

# William E. Brooks

## Michigan Postal History Collection Part II

*including selections from the collections of  
Richard F. Bergmann, David M. Ellis, James H. Hayes, Ernie E. Scott & David A. Stanbury*



**December 13, 2025**

*Presented By*

**Craig A. Whitford Auctions**

# **The William E. Brooks Michigan Postal History Collection Part II**

*with additional selections from the collections of*

*Richard F. Bergmann, David M. Ellis, James H. Hayes, Ernie E. Scott & David A. Stanbury*

## ***Mail Bid Only Sale***

**Closing - Saturday, December 13, 2025  
2:00 P.M.**

***A 20% Buyer's Premium is added to all invoices.***

### **Lot Viewing - Okemos Conference Center**

**Viewing for this sale will take place at the Comfort Inn -  
Okemos Conference Center, 2187 University Park Drive, Okemos, MI 48864  
Please call our office to schedule an appointment.**

**Thursday, December 11, 2025, Meridian Room, 2nd Floor.....10 AM to 4:00 PM, by Appointment Only**

**Friday, December 12, 2025, Meridian Room, 2nd Floor.....10 AM to 4:00 PM, by Appointment Only**

### **Sale Index**

Advertising Covers (645-663, 914-921, 1010-1336,  
1859-1882)

Autographs (231)

Cameo Embossed Ad Covers (664-672, 1850-1858)

Civil War Covers (673-679, 922-932, 1883-1902)

County & Postmaster (549, 1805-1817)

Cross Border (550-552, 680-683, 933-935,  
1907-1919)

Discontinued Post Offices (240-514, 867-903,  
1415-1701)

Fancy & Non-Standard (553-635, 904-913,  
1772-1804)

Inland Waterways (684-687, 966-971)

Local & Express Labels (957, 1841-1845)

Manuscript Postmarks (860-866, 1379-1414)

Mines (1906)

Miscellaneous (765-790, 972-1009, 1337-1367,  
1928-1936)

Non-Standard (688-713, 958-962)

Operating P.O.'s (515, 1702-1771)

PAID Markings (714-729)

Railway (1-230, 1846-1849)

Registered (730-735, 963-965, 1818-1840)

Spanish-American War (1903-1905)

Special Delivery (736-759)

Stampless (234-239, 796-850, 1368-1378)

Stamps on Cover (851-859)

Territorial (232-233, 791-795)

Trans-Atlantic (760-764, 936-956, 1920-1927)

#114 on Cover (636-644)

*Presented by*

**Craig A. Whitford Auctions**

**P.O. Box 222**

**Holt, MI 48842 U.S.A.**

**Tel: 517.505.6962; Email: cawhitford@aol.com**

## IMPORTANT AUCTION INFORMATION – PLEASE REVIEW CAREFULLY

### Lot Viewing

**In Lansing**, lots may be inspected by appointment only during 10:00 a.m. - 4:00 p.m. on **Thursday, December 11, 2025 and Friday, December 12, 2025** at the Okemos Convention Center, 2nd Floor “Meridian” Meeting Room, 2187 University Park Drive, Okemos, MI 48864. **Please contact our office (517.505.6962) to schedule an appointment for viewing.** We are available during normal business hours 10 A.M. to 4 P.M. for telephone inquiries, bids and lot viewing appointment scheduling. **Special Note:** Limited weekday, evening & weekend viewing hours may be available, please inquire.

### Viewing Lots by Mail

Physical inspection of lots via Registered or Insured U.S. mail service is possible if written application is made well in advance to view no more than 10 lots each, consisting of only single or small groups of covers - No large lots of ten or more items, or accumulations will be sent for viewing. Furthermore, the applicant assumes total and absolute responsibility for all lots sent for inspection at all times the lots are out of the auctioneer's possession, as well as insurance against their accidental loss or damage while enroute to and from the auction house. The viewer is also responsible for payment of all shipping and insurance charges both to and from the auctioneer. No lots will be available for inspection by mail within ten days of the sale and 24 hour turnaround for all mail viewing is mandatory. As a service to our bidders we are able to email up to 10 images of covers (not letters) per client. Please email us with your request so we may attach them to our reply message. Photocopied examples of lots are available only. We will do our best to honor special requests.

### Inquiries and Bidding by Telephone & Email

Telephone bids will be accepted through 2:00 P.M. EDT, Saturday, December 13, 2025 at our office 517.505.6962 (24 hour answering). On Thursday, December 11th and Friday, December 12th, you may reach us by calling 517.505.6962. Beginning Thursday, December 11, 2025 phone bidders may be provided “opening” bid amounts, this amount is equivalent to one increment above the second highest current bid. The limit level of the current high bid will not be divulged to any bidder at any time. All telephone bids must be confirmed in writing. **Bids by Email will be accepted until 2:00 P.M. Saturday, December 13, 2025 at cawhitford@aol.com.** Please be sure to sign your bid sheet. The auctioneer assumes no responsibility or liability for lost, late or misdirected email bids or inquiries.

### Payment Policy

Successful bidders are required to pay the full invoice amount before lots are delivered. Terms of this sale are cash, check, money order, Visa or MasterCard. Should payment be made by check (in any form), the auctioneer reserves the right not to deliver lots until funds have cleared, upon which time the material will be sent to you. **There will be a 3.0% service charge for the use of VISA/MasterCard or PayPal.** For full details please refer to our Terms of Sale. This policy is strictly adhered to and your cooperation is greatly appreciated.

### Selected Michigan Bibliography

Ball, George J., *The Toledo Strip*, Ohio Postal History Society, 1984.  
Cole, Maurice F., *Michigan Postal Markings*, Edwards Press, Ann Arbor, Michigan, 1955.  
Cole, Maurice F., *Voices From The Wilderness*, Edwards Brothers, Inc., Ann Arbor, Michigan, 1961.  
Ellis, David M., *Postal Markings of Michigan, Period I-V, 1803-1963*, Three Volumes, self published notebooks, 2005-2007.  
Ellis, David M., *Postal Markings of Michigan, Machine Cancellations*, self published notebook, 2008.  
Ellis, David M., *Michigan Postal History, The Post Offices, 1805-1986*, The Depot, Lake Grove, Oregon, 1993.  
Ellis, David M., *Postmasters of Michigan, 1805-2004*. CD format only.  
Greenebaum, Milton., *Michigan, Michigan*, Saginaw, Michigan, 1958.  
Heath, D.R., *Michigan in Philately*, Grosse Pointe Park, Michigan, 1939.  
Henning SSJ, Sister Marciana, *Post Offices of Michigan*, Hastings Commercial Printers, Hastings, Michigan, 1977.  
Priestley, Kenneth, *Post Offices of Territorial Michigan*, published in conjunction with the Peninsular State Philatelic Society, 1960.  
Romig LHD, Walter, *Michigan Place Names*, Walter Romig Publisher, Grosse Pointe, Michigan, 1973. *Republished in 1986 by Wayne State University Press, Detroit, Michigan, with new foreword by L. B. Massie.*  
Taylor, William J., *Upper Michigan Postal History and Postmarks*, The Depot, Lake Grove, Oregon, 1988.  
Wakefield, Larry, *Ghost Towns of Michigan*, Northmont Publishing Inc., West Bloomfield, Michigan, 1994.  
Wakefield, Larry, *Ghost Towns of Michigan, Vol. II*, Thunder Bay Press, Holt, Michigan, 1995.  
Whitford, Craig A. & Mackey, David L., *Postmarked: Michigan, Mich., 1847-1848*, Lansing, Michigan, 1987.  
*Michigan Biographies*, Lansing, Michigan, 1924. *Reprinted in 1999 by Clearfield Company, Inc., Baltimore, Maryland.*

### Selected Philatelic/Postal History Auction Sales

Christie's Robson Lowe, *The David L. Jarrett Collection of United States Postal Markings*, October 9-10, 1990.  
Drews Philatelic Auctions, Richard E., *Sale No. 14 – CHICAGOPEX '97, (inc. Louis F. Ungrey gold medal collection of Michigan Postal History in 40 lots.)*, November 21-23, 1997.  
Forte, Jim, *United States Postal History, Michigan Public Auction*, October 28, 1994.  
Fox, John A., *The Fred R. Schmalzriedt Specialized Collection of Michigan Covers*, May 24, 1957.

Phillips Co., Inc., D. G., *The Marvin Preston Collection*, April 24, 1992.  
Rasdale Stamp Company, *Public Auction (inc. Kenneth Priestley Michigan Collection)*, November 9-10, 1987.  
Siegel, Robert A., *Postal History Auction inc. The Milton L. Greenbaum Collection of Michigan, Michigan etc.*, January 11, 1977.  
Siegel, Robert A., *U. S. Postal History, including Michigan Territorial Covers from the William L. Clements Library etc.*, May 8-9, 1997.  
Whitford, Craig A. *The William C. Allen Michigan Postal History Collection*, April 28, 2001.  
- *The Richard G. Ebach Michigan Postal History Collection*, April 26, 2003  
- *The William C. Allen Postal History Collection of Michigan's Upper Peninsula*, November 12, 2003  
- *Michigan Postal History & Historical Ephemera*, featuring the *Richard G. Ebach Saginaw Postal History Collection*, October 30, 2010  
- *The James H. Hayes Michigan Postal History Collection, Part I*, November 2, 2013  
- *The James H. Hayes Michigan Postal History Collection, Part II - 20th Century Postmarks*, July 14, 2014  
- *The James H. Hayes Michigan Postal History Collection, Part III - Advertising Covers*, December 13, 2014  
- *The Ernie Scott Michigan Postal History Archive*, December 13, 2014  
- *The James H. Hayes Michigan Postal History Collection, Part IV - 19th Century Covers*, October 10, 2015  
- *The James H. Hayes Michigan Postal History Collection, Part V - 19th Century Covers; Plus Carl Jacobson & Frank Whitehouse Collections*, December 14, 2016  
- *Michigan Postal History Mail Bid Sale, Collections of Chris Burtzloff as well as James H. Hayes, Carl Jacobson & Frank Whitehouse remainders*, November 13, 2017  
- *David M. Ellis Michigan Postal History Collection, Part I*, December 15, 2018  
- *David M. Ellis Michigan Postal History Collection, Part II*, July 17, 2019  
- *David M. Ellis Michigan Postal History Collection, Part III*, June 25, 2022  
- *David A. Stanbury Michigan Postal History Collection*, May 18, 2024

### Selected Philatelic References

Helbock, Richard W., *United States Post Offices, Volume III – The Upper Midwest*, La Posta Publications, Lake Oswego, Oregon, 1999.  
Phillips, David G., *American Stampless Cover Catalog* (3 Volumes), David G. Phillips Publishing Co., Inc., North Miami, Florida, 1997, 1987 & 1993.  
Scott Publishing Co., *2022 Specialized Catalogue of United States Stamps & Covers*, 96th ed., Scott Publishing Co., Sidney, OH, 2021.

## ABBREVIATIONS

ad, adv	advertising	(E), EKU	Earliest Known Use	o/w	otherwise
addr	address	enc	enclosure	[P]	Photo
ADS	autograph document signed	env	envelope	p, pp	page or pages
ALS	autograph letter signed	ex	example	PC	Post Card (generic)
ANS	autograph note signed	FC	Folded Cover	PM	Postmaster
Arc	Arc or semi-circle	FDC	First Day Cover	pmk	postmark
avg	average	FL	Folded Letter	PO	Post Office
B	bottom	flt, flts, flty	fault(s) or faulty	PPC	Picture Post Card
b/s, bkstp	backstamp	fwd	forward	Pr	pair
BN	Banknote	GPC	Government Post Card	pse	postal stationary entire
Box	Single line box or rectangle	hor	horizontal	R, r	right
[c]	circle	hs	handstamp	recd	received
c., ca.	circa	ill, illus	illustrated	red	reduced
canc	cancel	incl	includes, including	reg	registered
cc	corner card	irreg	irregular circle or oval	RPO	Railway Post Office
cds	circular date stamp	L, l	Left	RPPC	Real Photo Post Card
cr	crease	(L), LKU	Latest Known Use	rs	rubberstamp
DC	Double Circle	lg	large	S/	Strip of "X"
DCDS	Double Circle Date Stamp	LS	letter signed	se	straight edge
DLC	Double Line Circle	lt, lty	light, lightly	SL, sl	Straight Line
DLDC	Double Line Double Circle	mc	machine cancel	sm	small
DL	Double Line	ms	manuscript	SON	Sock On Nose
DLDO	Double Line Double Oval	nd	not dated	var	variety, various
DLO	Double Line Oval	no., #	number	vert	vertical
DO	Double Oval	np	place of origin not given	w/	with
DPO(s)	Discontinued Post Office(s)	NOR	No Outer Rim	w/o	without
DS	document signed	O	Oval	/	Beginning of new line
ds	date stamp	o/s	overstruck	(ABC)	Missing letters, not struck

## GRADING DESCRIPTIONS

In most instances, we have employed dual grading for all lots. The first grade will normally represent the condition and clarity of the main postal marking(s) [i.e. postmark & cancellation(s)] while the second grade will refer to the overall condition or appearance of an item or items. Folded letters and folded covers are expected to have at least one file fold. If the file fold does not detract from the appearance it is not mentioned, nor are missing back flaps on envelopes if no postal markings are affected. On envelopes bearing adhesives, expect normal centering or margins for the particular issue.

On virtually all 19<sup>th</sup> century covers you may expect to encounter signs of wear, age toning, minor nicks, short edge tears, flap tears and slight reduction on one side. These flaws are not grounds for return. Items which exhibit greater than typically encountered flaws will be noted as such. Lots with described faults may not be returned on the basis of the mentioned defects.

Every effort has been made to carefully describe the condition of the markings and the overall condition of the item(s) offered. Should you have questions regarding specific items, please feel free to contact us for a more detailed description. All illustrations in this catalog are of the actual items being sold.

Very Fine (VF)	Fresh appearance, well above average
Fine (F)	Better than typically encountered
Very Good (VG)	Average condition, may have faults

**STAMPS.** All attributions regarding stamps on cover are based upon Scott Catalog reference numbers for the most common type, unless otherwise noted.

**Estimates published** in this catalog are merely a guide and are based upon market influenced indicators which are subject to change, actual prices may go higher or lower.



**Craig A. Whitford Auctions**

**Tel: 517.505.6962**

**Email: cawhitford@aol.com**

**Mailing Address:**

**P.O. Box 222**

**Holt, MI 48842 U.S.A.**

## **TERMS OF SALE**

***(Please Read Carefully)***

1. BIDS BY MAIL, EMAIL, PHONE or FAX will be accepted until the closing date, or as detailed within this catalog. All phone bids must be confirmed in writing on a signed bid sheet. Bids are treated as LIMITS. Bids are reduced where competition permits. In the case of tie bids, the first received is normally given preference. No "buy" or unlimited bids are accepted. Bids are accepted by lot number only. No lots are broken up. Bids are only executed in even dollar amounts.
2. This sale is NOT an approval sale. All material offered is guaranteed genuine and as described. Careful examination has been made of every lot. Cataloging errors will be cheerfully and promptly corrected. **FLOOR BIDDERS MAY NOT RETURN ANY LOTS** including those purchased while acting as agents. All claims for adjustment by other bidders must be made within five days of receipt but in no case more than 30 days after a sale. As the auction house acts as an agent for various consignors, **NO CLAIM OF ANY KIND** can be considered after settlements have been made. If a claim is not made within this 30 day period, no lots are returnable for any reason at any time. If we are notified prior to our settlement date that an opinion of condition, alteration or authenticity is being sought, the matter will remain open until such opinion is rendered. **Lots are not shipped until paid for in full.** Therefore, late payment will negate a return privilege. Any returned lot must be in its original holder with seal intact.
3. **Successful floor and mail bidders are required to pay the full invoice amount before lots are delivered. Terms of this sale are cash, check, M.O., Visa or MasterCard (See Paragraph 5). Should payment be made by check (in any form), the auctioneer reserves the right not to deliver lots until funds have cleared, usually 14 business days.** New clients are required to provide first rate credit references and a 25% deposit to insure entry of your bids. Any portion of such a deposit not used will be promptly refunded. Questions regarding this policy should be made in writing to the auctioneer 7 days prior to the sale date.
4. **A 20% buyer's charge will be added to the successful bid price of each lot.** This 20% buyer's charge will be added to the invoice of each successful bidder without exception, and is payable by the buyer as part of the total purchase price. Additionally, 2% monthly interest is charged on all accounts 30 days past due calculated from the sale date. If any awarded lots are still on hand without a deposit 30 days after a sale, they will automatically be offered to the underbidders or relisted in the next available sale. The difference in price will be billed to the former bidder. Late payers should not expect to receive future catalogs.
5. **TERMS OF THIS SALE ARE STRICTLY CASH AND MUST BE PAID PROMPTLY IN U.S. FUNDS.** Payment should be made immediately upon receipt of the invoice. **A 3.0% service charge will be added to all invoices where payment will be made by credit card, PayPal etc.** There is no charge for invoices paid by cash, check, money order or wire transfer. Foreign bidders should contact us prior to bidding.
6. POSTAGE, INSURANCE and/or handling fees are added to ALL SHIPMENTS. *(Minimum charge of \$3.00 per parcel)*. All lots to be mailed to addresses not in the United States of America or its Territories, are charged an additional 1% insurance fee unless insurance is provided by the bidder. Overseas bidders must supply full detailed shipping instructions and agree to all terms as listed herein before shipment is made. We normally use registered airmail with return receipts and proper custom tags on overseas shipments.
7. **SALES TAX will be collected under the laws of the state in which the sale is conducted unless a valid resale number is presented. Sales Tax in the amount of 6% will be collected on all lots delivered within the State of Michigan.**
8. **TITLE TO ALL LOTS REMAINS WITH THE AUCTION HOUSE** until payment in full is received. The auction house reserves the right to accept or reject any or all bids at its discretion. Generally, bids below **60% of estimate** will not be accepted. By placing a bid in this sale either in person, by agent, mail, email, or phone, you agree that this agreement is made in Michigan by the auction house's entry of your bid, and that disputes concerning the agreement shall be decided by the application of Michigan law. In the event of a dispute or nonpayment, the auction house may elect to proceed judicially, in which case the bidder consents to jurisdiction and venue in the courts of Ingham County, Michigan. If an account is referred to an attorney for collection, the buyer agrees to hold the auction house harmless and to indemnify it for all costs of collection, including actual, reasonable attorney's fees, with interest as provided in Paragraph 4 accruing on the entire amount until paid.
9. Items photographed in this catalog listing may not be returned for centering, margins or other factors which appear in the illustrations.
10. Any items with faults (flts) or impairments which are described as such cannot be returned for reason of those impairments. Large lots and accumulations are sold strictly as is with no return privilege, handling on such items will be at a **minimum \$5.00 charge** per lot in addition to the shipping charges to be added to the invoice total.
11. All attributions regarding stamps on cover are based upon Scott Catalog reference numbers for the most common type, unless otherwise noted. Estimates published in this catalog are merely a guide and are based upon market influenced indicators which are subject to change, actual prices may go higher or lower.
12. **BIDDING IN THIS AUCTION SALE CONSTITUTES ACCEPTANCE BY THE BIDDER OF ALL THE FOREGOING TERMS OF SALE.**

Please cut along the dotted line.

# Bid Sheet

## Craig A. Whitford Auctions

P.O. Box 222

Holt, MI 48842 U.S.A.

Tel: 517.505.6962

E-mail: cawhitford@aol.com

DEC 2025

Office Use Only

Bidder No.	
Ref. Check	
Other	

Please Print Clearly, and Fill Out Completely

Name \_\_\_\_\_  
 Address \_\_\_\_\_  
 City \_\_\_\_\_ Country \_\_\_\_\_ Postal \_\_\_\_\_  
 or State \_\_\_\_\_ Zone \_\_\_\_\_  
 Telephone: \_\_\_\_\_ Fax: \_\_\_\_\_  
 E-mail: \_\_\_\_\_ Closing Date December 13, 2025  
 Signature \_\_\_\_\_ Date \_\_\_\_\_

(Bid Sheet Must Be Signed)

Please enter my bids in your current auction sale. I have read and agree to abide by the Terms of Sale as stated in this catalog and will remit payment promptly upon receipt of invoice for all lots that I purchase, plus postage, handling and insurance costs. I agree that a 20% Buyer's Premium will be added to my invoice for all lots purchased as described in the Terms of Sale.

I agree to pay for all of the auction invoice before lots are delivered.

I agree that the Terms of Sale in this catalog (included here for reference) and this bid sheet together constitute the entire Agreement between myself and Craig A. Whitford Auctions, the auctioneer. No other promises or representation have been made to me by the auctioneer.

To win lots, please increase my bids by: \_\_\_\_\_ 10%, \_\_\_\_\_ 20%, or \_\_\_\_\_ %

Please limit my total purchase to: \$ \_\_\_\_\_

Dealer References: \_\_\_\_\_

**\*\*PLEASE NOTE:** There will be a 3.0% service charge for the use of VISA/MasterCard or PayPal for auction purchases. Please initial here \_\_\_\_\_ to acknowledge this



MasterCard No. \_\_\_\_\_

VISA No. \_\_\_\_\_

Expiration Date: \_\_\_\_\_ 3-digit code: \_\_\_\_\_

Signature: \_\_\_\_\_

**A 20% BUYER'S PREMIUM WILL BE ADDED TO ALL INVOICES**

All Bids are to be made in even U.S. Dollars. Please Submit Bids Early.

Please recheck your bid sheet. We cannot assume responsibility for errors in either amounts or lot numbers entered.

LOT	BID	LOT	BID	LOT	BID	LOT	BID

Bids may also be entered on the back of this form

**All Bids are to be made in even U.S. Dollars**  
**Please Submit Bids Early & Please Sign Your Bid Sheet**

1  
2  
3  
4  
5  
6  
7  
8  
9  
10  
11  
12  
13  
14  
15  
16  
17  
18  
19  
20  
21  
22  
23  
24  
25  
26  
27  
28  
29  
30  
31  
32  
33  
34  
35  
36  
37  
38  
39  
40  
41  
42  
43  
44  
45  
46  
47  
48  
49  
50  
51  
52  
53  
54  
55  
56  
57  
58  
59  
60  
61  
62  
63  
64  
65  
66  
67  
68  
69  
70  
71  
72  
73  
74  
75  
76  
77  
78  
79  
80  
81  
82  
83  
84  
85  
86  
87  
88  
89  
90  
91  
92  
93  
94  
95  
96  
97  
98  
99  
100  
101  
102  
103  
104  
105  
106  
107  
108  
109  
110  
111  
112  
113  
114  
115  
116  
117  
118  
119  
120  
121  
122  
123  
124  
125  
126  
127  
128  
129  
130  
131  
132  
133  
134  
135  
136  
137  
138  
139  
140  
141  
142  
143  
144  
145  
146  
147  
148  
149  
150  
151  
152  
153  
154  
155  
156  
157  
158  
159  
160  
161  
162  
163  
164  
165  
166  
167  
168  
169  
170  
171  
172  
173  
174  
175  
176  
177  
178  
179  
180  
181  
182  
183  
184  
185  
186  
187  
188  
189  
190  
191  
192  
193  
194  
195  
196  
197  
198  
199  
200  
201  
202  
203  
204  
205  
206  
207  
208  
209  
210  
211  
212  
213  
214  
215  
216  
217  
218  
219  
220  
221  
222  
223  
224  
225  
226  
227  
228  
229  
230  
231  
232  
233  
234  
235  
236  
237  
238  
239  
240  
241  
242  
243  
244  
245  
246  
247  
248  
249  
250  
251  
252  
253  
254  
255  
256  
257  
258  
259  
260  
261  
262  
263  
264  
265  
266  
267  
268  
269  
270  
271  
272  
273  
274  
275  
276  
277  
278  
279  
280  
281  
282  
283  
284  
285  
286  
287  
288  
289  
290  
291  
292  
293  
294  
295  
296  
297  
298  
299  
300  
301  
302  
303  
304  
305  
306  
307  
308  
309  
310  
311  
312  
313  
314  
315  
316  
317  
318  
319  
320  
321  
322  
323  
324  
325  
326  
327  
328  
329  
330  
331  
332  
333  
334  
335  
336  
337  
338  
339  
340  
341  
342  
343  
344  
345  
346  
347  
348  
349  
350  
351  
352  
353  
354  
355  
356  
357  
358  
359  
360  
361  
362  
363  
364  
365  
366  
367  
368  
369  
370  
371  
372  
373  
374  
375  
376  
377  
378  
379  
380  
381  
382  
383  
384  
385  
386  
387  
388  
389  
390  
391  
392  
393  
394  
395  
396  
397  
398  
399  
400  
401  
402  
403  
404  
405  
406  
407  
408  
409  
410  
411  
412  
413  
414  
415  
416  
417  
418  
419  
420  
421  
422  
423  
424  
425  
426  
427  
428  
429  
430  
431  
432  
433  
434  
435  
436  
437  
438  
439  
440  
441  
442  
443  
444  
445  
446  
447  
448  
449  
450  
451  
452  
453  
454  
455  
456  
457  
458  
459  
460  
461  
462  
463  
464  
465  
466  
467  
468  
469  
470  
471  
472  
473  
474  
475  
476  
477  
478  
479  
480  
481  
482  
483  
484  
485  
486  
487  
488  
489  
490  
491  
492  
493  
494  
495  
496  
497  
498  
499  
500  
501  
502  
503  
504  
505  
506  
507  
508  
509  
510  
511  
512  
513  
514  
515  
516  
517  
518  
519  
520  
521  
522  
523  
524  
525  
526  
527  
528  
529  
530  
531  
532  
533  
534  
535  
536  
537  
538  
539  
540  
541  
542  
543  
544  
545  
546  
547  
548  
549  
550  
551  
552  
553  
554  
555  
556  
557  
558  
559  
560  
561  
562  
563  
564  
565  
566  
567  
568  
569  
570  
571  
572  
573  
574  
575  
576  
577  
578  
579  
580  
581  
582  
583  
584  
585  
586  
587  
588  
589  
590  
591  
592  
593  
594  
595  
596  
597  
598  
599  
600  
601  
602  
603  
604  
605  
606  
607  
608  
609  
610  
611  
612  
613  
614  
615  
616  
617  
618  
619  
620  
621  
622  
623  
624  
625  
626  
627  
628  
629  
630  
631  
632  
633  
634  
635  
636  
637  
638  
639  
640  
641  
642  
643  
644  
645  
646  
647  
648  
649  
650  
651  
652  
653  
654  
655  
656  
657  
658  
659  
660  
661  
662  
663  
664  
665  
666  
667  
668  
669  
670  
671  
672  
673  
674  
675  
676  
677  
678  
679  
680  
681  
682  
683  
684  
685  
686  
687  
688  
689  
690  
691  
692  
693  
694  
695  
696  
697  
698  
699  
700  
701  
702  
703  
704  
705  
706  
707  
708  
709  
710  
711  
712  
713  
714  
715  
716  
717  
718  
719  
720  
721  
722  
723  
724  
725  
726  
727  
728  
729  
730  
731  
732  
733  
734  
735  
736  
737  
738  
739  
740  
741  
742  
743  
744  
745  
746  
747  
748  
749  
750  
751  
752  
753  
754  
755  
756  
757  
758  
759  
760  
761  
762  
763  
764  
765  
766  
767  
768  
769  
770  
771  
772  
773  
774  
775  
776  
777  
778  
779  
780  
781  
782  
783  
784  
785  
786  
787  
788  
789  
790  
791  
792  
793  
794  
795  
796  
797  
798  
799  
800  
801  
802  
803  
804  
805  
806  
807  
808  
809  
810  
811  
812  
813  
814  
815  
816  
817  
818  
819  
820  
821  
822  
823  
824  
825  
826  
827  
828  
829  
830  
831  
832  
833  
834  
835  
836  
837  
838  
839  
840  
84

Special Bidding Instructions, Shipping Instructions or Comments: \_\_\_\_\_

## Railway Post Offices

1. **DAMAGED IN RAILCAR FIRE BARDWELL/K.Y. 6-1-66** F-VF purple 3-line hs on Ford Motor Co., window env w/ printed permit. Fine w/ water & fire damage. Scarce (\$30+)
2. **[Detroit] MAIL DELAYED TRAIN (- -) E // CHI. CITY DE (---)** / **DUE FEB 7 9AM** mostly struck F blk DC hs on verso of env w/ Detroit mc of Feb 6 1893 ties 1c #230 (x2) w/ printed cc of "Alfred Rush...Fruits...etc." Fine. (\$20)



- 3P. **MICHIGAN. C. R.R. / MAY 15 (1850s)** F-VF blk hs on Nesbitt 3c PSE of 1853, die 1 to Ypsilanti. Fine, wear/soiling to env. Scarce marking. On exhibit page. (\$75+)



- 4P. **MIC. CENTRAL R.R. Mic. / SEP 3 (1850s)** F-VF blk cds ties 3c #11A on small ladies env to NY. Towle 610-A-3. F, lt edge wear. Scarce. Ex: Fuller. (\$200+)



- 5P. **MIC. CENTRAL R.R. Mic. / SEP 4 (1850s)** Fine blk hs on Nesbitt PSE of 1853, die 2, to Ypsilanti. Fine, lt edge wear, sm edge stain, bk flap w/ damage from opening. On exhibit page. (\$75+)
6. **MICHIGAN CENTRAL RAILROAD** Pass for one trip, 10/14/1868. 4 3/8 x 3". Issued for trip from Detroit to Chicago & Return, granted courtesy of Concord N.H. R.R. Co. and signed by the treasurer. Red imprint on verso. Fine, vert & horiz folds. Scarce. (\$30+)
- 7P. **MICH. SOUTHERN R.R. / OCT 5 (1850s)** F-VF blue hs on 3c PSE of 1854, die 5, to NY. VG, wear, toning, bk flap removed, expertly repaired top edge away from hs, cpl top edge tears. Nice. Scarce. On exhibit page. (\$75+)
- 8P. **MICH. SOUTHERN R.R. / SEP 13 (1850s)** F-VF blue hs ties 3c #11 on orange env to MA. VG, wear, soiling and a few dampstain spots for accuracy. Scarce. On exhibit page. (\$75+)

*A 20% Buyer's Premium is added to all invoices.*

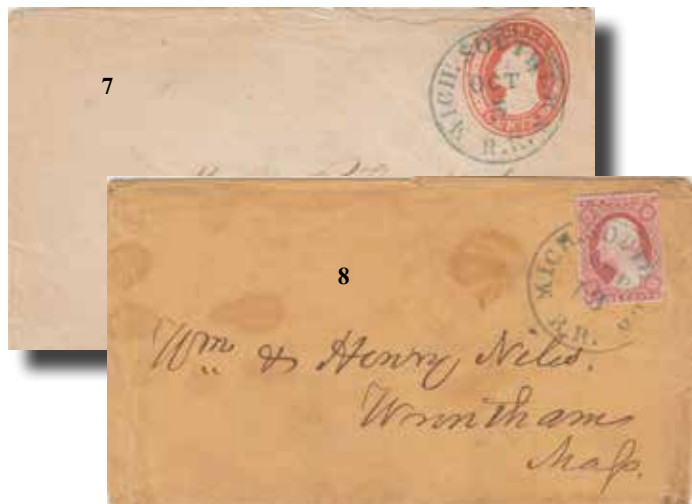

## The Richard "Dick" Bergmann Collection of Railway Post Office Markings

*Lots 9 through 222 are without estimates.*

*There is a Minimum Bid of \$6.00 per lot.*

*All postmarks are in black unless otherwise noted.*

9. **ADDISON & FRANKLIN R.P.O. / MAR 14 TR 2 1892 (1889-96)** F cds w/ killer ties 1c (pr) on return env. 647-A-1. F, bk flap damage.
10. **ADRIAN & ALLEGAN R.P.O. / T422 SEP 1 1913 (1908-13)** F-VF duplex ties 1c (pr, damaged) on env. VG, tear at upper r corner.
11. **ADRIAN & BATTLE CREEK R.P.O. / TR 41 AUG 11 1915 (1913-18)** VF duplex ties 1c on emb PC. F-VF.
12. **ADR. & FAYETTE R.P.O. / OCT 2 1909 T328 (1882-12)** F duplex ties 1c on PPC. 642-13-1. Fine.
13. **ALPENA & (ALGER) R.P.O. / 16 MAY 1895 TR.1 (1886-96)** VG cds w/ killer on 2c PSE. 643-A-1 var. Fine.
14. **ALPENA & BAY CITY R.P.O. / 1902 SEP 25 TR 10 (1898-05)** VF duplex on 1c GPC. Fine.
15. **ALPENA & DURAND RPO / TR39 JUN 30 1950 (1950-51)** 643-B-1. F-VF duplex ties 1c on PPC. VF.
16. **ASHL. & MIL. R.P.O. N. DIV. / OCT 21 1888. 851-B-1.** F-VF cds w/ killer on 1c GPC. F, spindle holes.
17. **ASHLEY & MUSKEGON R.P.O. / TR42 1 MAY 1919 (1888-92/19, 18-20, 1927-33)** F duplex ties 3c on grey env.
18. **BAD AXE & SAGINAW R.P.O. / MAR 19 TR-3 1901 (1898-39)** F duplex on 2c PSE. F, roughly opened at l.
19. **BAD AXE & SAGINAW R.P.O. / TR44 APR 10 1917 (1898-39)** VF duplex ties 1c on PC. Toned F.
20. **B.CREEK & GO(SHEN) R.P.O. / DEC 7 1909 (1889-17)** F cds w/ killer ties 1c on PPC., VG+.
21. **BAY CITY & DET. R.P.O. / T105 DEC 10 1946 (1921-49)** VF duplex on 1c GPC. VF.
22. **BAY CITY & DURAND R.(P.O.) / 1910 AUG 17 TR 34 (1905-34)** F duplex ties 1c on emb PC. Fine.
23. **BAY CITY & DURAND R.(P.O.) / TR34 MAY 30 1930 (1905-34)** F duplex ties 1c on QSL card. F.
24. **B.CITY & JACK. R.P.O. / TR74 14 JUL 1909 (1882-59)** VF duplex ties 1c on PPC.
25. **B.CITY & JACK. R.P.O. / 1910 DEC 22 TR75 (1882-59)** F+ duplex ties 1c on PPC.
26. **BAY CITY PLYM. & DET. R.P.O. / OCT 31 1894 TR 3 (1893-03)** VF cds w. killer on 2c Columbian PSE. F-VF.
27. **BAY CITY PLY. & DET. R.P.O. / TR2 25 JUN 1909 (1893-03)** F-VF duplex ties 1c on PPC. F.
28. **BAY CITY PLYM. & DET. R.P.O. / TR 8 12 AUG 1909 (1893-03)** F+ duplex ties 1c on PPC. F+.
29. **BAYVIEW & GRAND RAP. R.P.O. / TR 6 22 JUL 1909 (1892-17)** VF duplex ties 1c on PPC. F.
30. **BAYVIEW & GRAND RAP. R.P.O. / JUN 27 TR.8 1911 (1892-17)** VF duplex ties 1c on PPC. F+.
31. **BAYVIEW & GRAND RAP. R.P.O. / TR 6 AUG 12 1911 (1892-17)** VF duplex ties 1c on PPC. F+.
32. **B. HARB. & INDPLS. R.P.O. / JUN 16 1909 TR 48 (1908-14)** VF duplex ties 1c on PPC. F.



**Lots 9 through 222 are without estimates.  
There is a Minimum Bid of \$6.00 per lot.  
All postmarks are in black unless otherwise noted.**

33. BENTON. H. & IND. R.P.O. / TR48 JUL 27 1909 (1908-14) VF duplex ties 1c on PPC. F+.
34. BENTON H. & INDPLS. R.P.O. / FEB 12 1912 TR 39 (1908-14) F-VF duplex ties 1c on emb Valentine PC. F.
35. BENTON H. & IND. R.P.O. / SEP 21 1915 TR.3 (1915) F duplex ties 1c on PPC. 669-K-1. F+.
36. BENTON HARBOR & LOUISV.. R.P.O. / MAR 28 1916 TR.3 (1896-33) VF duplex ties 1c on PPC. VG+.
37. BENTON HARBOR & N. VERNON R.P.O. / TR24 NOV 30 1893 (1892-96) aVF blk cds w/ killer ties 2c on env. F-VF.
38. BIG RAP. & DET. R.P.O. / SEP 15 1890 SOUTH (1882-96) Two strikes F cds w/ killer on 2c PSE from Greenville w/ 1p note env. F+.
39. (BIG) RAP. & DET. R.(P.O.) / FEB 3 (1892) TR (1882-96) VG+ cds w/ killer ties 2c on env w/ printed cc of The Montcalm, Lakeview w/ non-std DAVISON STATION MICH. / FEB 3 1892 hs in violet on verso. F, roughly opened at r.
40. BIG RAPS & DETROIT R.P.O. / 1908 SEP 1 TR28. F+ duplex ties 1c on PPC. F.
41. BIG RAPIDS & DET. R.P.O. / SEP 14 1918 TR.5 (1917-20) VF duplex ties 3c on env. VF.
42. BIG RAP. & GRAND LEDGE (R.P.)O. / TR 24 NOV 15 1921 (1920-36) VG-F duplex ties 2c on env w/ printed cc Western Hotel, Big Rapids w/ ornate cut. F, edge wear.
43. BIG RAPS. HOW. & DET. R.P.O. / JUN 6 1898 (1896-98) F-VF cds w/ killer ties 2c (flty) on YMCA imprint env. F, sl red at l.
44. BIG RAPS. H. CY. & DET. R.P.O. / JUN 22 1908 TR4 (1902-17) F duplex ties 1c on PC. F.
45. BUFF. & CHI. E.D. R.P.O. / TR40 APR 24 1965 (1934-67) VF duplex ties 5c on env. VF.
46. BUFF. & CHI. W.D. R.P.O. / TR52 APR 30 1971 (1934-71) VF duplex ties 6c on env. VF.
47. BUFF. & CHI. W.D. R.P.O. / TR44 AUG 6 1943 (1934-71) F duplex ties 1c on PPC. aVF.
48. BUFF. & DETROIT R.P.O. / 23 JUN 1896 TR 15. F+ cds as routing hs on verso of env from Rome, NY to Detroit. Toned F.
49. CAD. & FT. WAYNE R.P.O. / FEB 2- TR.8 (1883-89) F blk cds w/ killer ties 2c on env w/ printed cc from Hotel McKinnon, Cadillac. Fine.
50. CAD. & FT. WAYN(E R.P.O.) / JAN 14 TR8 (1887) (1883-89) VG-F cds w/ killer on 2c PSE to Toronto. F.
51. CAD. & FT. WAYNE R.P.O. / APR 18 TR.18 (1883-89; 1894-99) aVF cds w/ pinwheel ties 2c on env w/ H.A. Beaver & Co. cc. Fine, edge toning.
52. CASE. & PONTIAC R.P.O. / TR 3 5 JUL 1912 (1884-16; 1917-19) VF duplkex ties 1c on PPC. F+.
53. CHEBOY & BAY CITY R.P.O. / TR3 JAN 3 1907 (1903-26; 1929-50) VF+ duplex ties 2c #319 on illus ad cover for (NE)W Elliott House, Oscoda. F, unevenly opened at l into design.
54. CHEBOY & BAY CITY R.P.O. / TR4 AUG 29 1918 (1903-26; 1929-50) VF duplex ties 1c + 2c on env. F+.
55. CHEB & BAY CITY R.P.O. / TR12 APR 7 1937 (1929-50) VF duplex on 3c PSE. VF.
56. CHI. & DET. R.P.O. / (JU)N14 (1872-54) F cds w/ killer ties 3c BN on 3c PSE to Iowa. F, wrinkled and edge wear at r.
57. DETROIT & ADRIAN R.P.O. / TR.2 JUL 25 1922 (1895-97/1920-24) G duplex ties 1c on PPC.
58. DET. & ALGONAC R.P.O. / AUG 26 1908 (1905-25) Sharp VF duplex ties 1c on PC. F+.
59. DET. & ALGONAC R.P.O. / AUG 2 1911 (1905-25) F+ duplex ties 1c on PPC. F.
60. DETROIT & CHI. R.P.O. / OCT 11 (1875) (1870-1934) F+ blue cds w. killer canc 3c BN on 3c PSE to Iowa. Fine.
61. DET. & CHIC. R.P.O. / DEC 12 TR6 (1880s) (1870-34) aVF cds w/ circle grid ties 3c BN on env. F, toning.
62. DET. & CHIC. R.P.O. / FEB 13 TR6 (1882) (1870-34) VF cds w/ killer canc 3c BN on env w/ lengthy 2pp letter enc. Fine, upper r corner nipped.
63. DET. & CHIC. R.P.O. / TR5 JUL 30 (1880) (1870-34) VF cds w/ killer on 3c PSE. aF, bk flap removed.
64. DETROIT & CHICAGO R.P.O. / TR5 JAN 14 1929 (1870-34) VF duplex ties 2c on env w/ cc for Dixie Hotel, Dowagiac. F+.
65. DET. & CHIC. R.P.O. / OCT 4 TR7 1898 (1870-34). VF blk cds w/ killer on 2c PSE. F.
66. REC'D. DEET. MICH. VIA DET. & CHI. R.P.O. TR.32 / MAY 14 1902. F+ DCDS on verso of env from Chicago. aF, toning, roughness along top edge. Scarce marking.
67. DETROIT & CIN. R.P.O. / NOV 92) 1891 (1890-05/45-68) F+ cds w/ killer ties 2c on env w/ cc of E.B. Mumma, Grain, Dayton, OH. F, unevenly opened at r.
68. DET.. & CIN. R.P.O. / FEB 15 1904 TR12 (1890-05) VF duplex on 2c PSE. F-VF.
69. DET. & CIN. R.P.O. / APR 16 1909 TR4 (1905-45) VF, duplex ties 1c on PC. F.
70. DET & CIN R.P.O. / TR53 FEB 24 1963 (1945-68) VF duplex ties 6c on env. VF.
71. DET. DURAND & GRAND RAP. R.P.O. / TR57 JAN 19 1922 (1907-36) VF duplex ties 2c (flty) on env. F, unevenly opened at r.
72. DET. & FT. WAYNE R.P.O. / TR3 JUL 19 1957. F-VF duplex ties 2c on PPC. F, dampstain at btm.
73. DET. & GD. RAP. R.P.O. / NOV 5 (1880S) (1882-07) F+ cds w/ negative "S" in circle ties 1c BN (pr on env.
74. DET. & GD. HAVEN R.P.O. / JUL 25 TR19(?) 1907. VF duplex ties 1c on PPC. F.
75. DET. GD. LED. & GD. RAP. R.P.O. / DEC 20 1909 TR 2 (1891-17) aF duplex ties 1c on PPC. Fine.
76. DET. GD. LED. & GD. RAP. R.P.O. / TR.1 DEC 14 1910 (1891-17) VF duplex ties 1c on emb PC. F.
77. DET. & GRD. RAP. R.P.O. / SEP 26 TR102 1910 (1882-16) F+ duplex ties 1c on PC. Fine.
78. DETROIT & GD. RAP. R.P.O. / DEC 23 TR-6 1909. VF duplex ties 1c on emb PC. F.
79. DET. & GRAND RAP. R.P.O. / TR 4 OCT 29 1921 (1917-69) F duplex ties 1c on PPC. F.
80. DETROIT & LOGAN(S. R.P.O.) / FEB 24 TR(?) (1898) G-VG cds w/ killer ties 2c on env w/ Rail car illus for Pacific Express Co. Toned Fine.
81. DET. & GRAND RAP. R.P.O. / TR. 3 SEP 19 1927 (1917-68) aVF duplex ties 2c imperf on env. VF.
82. DETROIT & GR. RAP. R.P.O. / TR12 NOV 9 1965 (1907-69) VF duplex ties 5c on env. F-VF.
83. DET. & HILLS. R.P.O. / T443 FEB 2 1907 (1906-08) VF duplex ties 1c on PPC. F.
84. DET. & HILLS. R.P.O. / T443 SEP 24 1908 (1906-08) VG-F duplex ties 1c on PPC. F.
85. DET & HUNT R.P.O. / TR47 7 APR 1961 (1952-62) VF+ PTS duplex ties 4c on env. F-VF.
86. DET. & IRONTON R.P.O. / FEB 20 1914 TR.2 (1904-20) VF duplex ties 1c on emb PC. F.
87. DET. & IRONTON R.P.O. / MAR 20 1910 TR. 6 (1904-20, 1924-32) F duplex ties 1c on emb PC. F.
88. DET. & IRONTON R.P.O. / TR.6 OCT 5 1910 aVF duplex on 2c PSE. F, toning.
89. DET. JACKSON & GRAND RAP. R.P.O. / TR102 JUL 12 1918 (1918-19) Two strikes, VF and VG duplex ties 1c(pr) on PPC. F+.
90. DET. MONT. & CHIC. R.P.O. / DEC 23 TR4 1907 (1893-33) F cds w. killer ties 1c on emb PC. F.
91. DETROIT. MONT. & CHI. R.P.O. / TR14 MAY 18 1922 aVF duplex ties 1c on PC. F.
92. DET. & MUSK. R.P.O. / TR21 MAR 21 1952 (1934-60) VF duplex ties 1c(pr) on PPC. F.
93. DET. & PITTS. R.P.O. / 87-302 FEB 2 1941 (1920-52) F-VF duplex w/ chatter ties 1c on PPC. F.
94. DET. & ST. LOUIS R.P.O. / 1910 SEP 1 TR.9 (1899-09) F duplex ties 2c on PPC. F.
95. DET & ST L R.P.O. / TR302 OCT 5 1967 (1959-67) VF PTS duplex ties 5c on env. VF.
96. DET. 3 RIVERS & (CHI.) R.P.O. / JUN 24 1903 TR.5 (1883-03) F cds w/ killer on 2c PSE. F.
97. DETROIT & TOLEDO R.P.O. / T321 MAY 20 1914. F duplex ties 1c on PPC. F.
98. DET & TOLEDO R.P.O. / TR601(?) JUL 19 1915. VF duplex on 2c PSE. F.
99. E. TAWAS & ROSE CITY R.P.O. / AUG 20 1910 TR21 (1904-12) aVF duplex ties 1c on PRPPC of Long Lake, MI. aVF. Nice.
100. E. SAG. & PT HURON R.P.O. / TR302 17 JAN 1898 (1894-98). Fine.

**Lots 9 through 222 are without estimates.  
There is a Minimum Bid of \$6.00 per lot.  
All postmarks are in black unless otherwise noted.**



101. EMERY JCT. & ROSE CITY R.P.O. / NOV 3 1914 TR 21 (1903-17) aVF duplex ties 1c on PC. F.
102. FRANK & TOLEDO R.P.O. / FEB 17 TR4 1894 (295 miles) F cds w/ killer on 2c PSE. Fine.
103. FRANK & TOLEDO R.P.O. / TR8 JUL 17 1906 (1892-50) VF duplex ties 1c on PPC. VG.
104. FRANK & TOLEDO R.P.O. / JAN 8 TR2 1907 (1892-50) VF duplex ties 1c on PPC. F.
105. FREANK & TOLEDO R.P.O. / TR51 AUG 16 1913 (1892-50) VF duplex ties 1c #397 on PPC. F+.
106. GRAND RAPIDS & CHI. R.P.O. / FEB 6 1913 TR.5 (1893-68) VF duplex ties 1c on PPC. VG.
107. GRD RAPS & CHICAGO R.P.O. / JAN 12 1913 TR8 (1893-68) VF duplex ties 1c on PPC. F.
108. GRAND RAP. & CHI. R.P.O. / TR.7 JUL 6 1843 (1893-68) VF duplex ties 1c on RPPC. Fine.
109. GRAND RAP. & CIN. R.P.O. / MAY 8 1890 (1883-90) g, edge chipped, tears, bk panel damaged.
110. GR RAP & CIN R.P.O. / 2PM JAN 12 1955 (1951-54) VF duplex ties 3c on env. F-VF.
111. GD. RAPS. & ELKHART R.P.O. / MAR 30 1911 T532 (1882-57) VF duplex ties 1c on PPC. F+.
112. GD. RAPS. & ELKHART R.P.O. / AUG 23 1912 T523 (1882-37) VF duplex ties 1c on RPPC. F-VF.
113. GD. RAP. & ELK. R.P.O. / FEB 2 TR.3. F-VF cds w/ killer cancels 2c BN on env. Fine.
114. G.R. & LA CROSSE R.P.O. / AUG 1 (1880s) (1882-83) VG+ cds w/ killer on 1c GPC. F+.
115. GRD. RAP. & MUSK. R.P.O. / MAR 11 1912 TR23 (1895-17) VF duplex ties 1c on PPC. F+.
116. GD. STONE CY. & PT HURON R.P.O. / TR.3 16 NOV 1908 (1901-17. VF duplex ties 1c on halftone PC w/ snowplow w/ fire engine leaving Crowell. F+.
117. GD. STONE CY. & PT. HURON R.P.O. / DEC 23 1913 TR.3 (1901-17) VF duplex ties 1c on emb PC. F.
118. GD. STONE CY. & PT. HURON R.P.O. / JUL 31 1911 TR.4 (1901-17) aVF duplex ties 1c on PPC. F.
119. GD. STONE CITY & SAG. R.P.O. / TR26 AUG 14 1901 (1888-01) VF duplex ties 2c #279b on env. Fine+.
120. HARBOR BEACH & PALMS R.P.O. / TR304 OCT 14 1908 (1899-1911) aVF duplex ties 1c on RPPC. F+.
121. HILLS & FT.W. (R.P.O.) / OCT 1 (1888) aVF cds w/ killer canc 2c BN on env. F+.
122. JACKS. & ADRIAN R.P.O. / T315 SEP 1911 (1882-1910) VF+ duplex ties 1c on PPC. F.
123. JACKSON & ADRIAN R.P.O. / T316 AUG 29 1910 (1882-10) F+ duplex ties 1c on PC. F+.
124. JACK. & FT. WAYNE R.P.O. / APR 27 TR 157 1893 (1889-38) F+ cds w/ killer ties 2c #231 on env. F+ except upper l corner w/ pc removed, cc fully present.
125. JACKS. & FT. WAYNE R.P.O. / SEP 18 T456 1911 (1889-38) VF duplex ties 1c on PPC. F+.
126. JACKS & FT. WAYNE R.P.O. / T410 JUL 8 1912 (1889-38) VF duplex ties 1c on PPC. F.
127. JACKSON & GRAND RAP. R.P.O. / T106 OCT 30 1946. F+ duplex ties 1c on PPC. F+.
128. JACKSON & NILES R.P.O. / 1911 OCT 5 TR65 (1907-18) VF duplex ties 1c on PPC. F+.
129. JACK & NILES R.P.O. / TR64 AUG 16 1922 (1908-30) aVF duplex ties 2c on return env. F.
- 130P. KAL. & SO. HAVEN R.P.O. / JUL 2 1908 T122 (1882-37) F duplex ties 1c on RPPC of Spring St., Bloomingdale, Mich. VF, great image.
131. LANS. & HILLS. R.P.O. / T445 JAN 30 1916 (1883-32) VF duplex ties 1c on PPC. F+.
132. LANS. & HILLS. R.P.O. / TR445 MAR 23 1914 (1883-32) aVF duplex ties 2c on PPC. F+.
133. LAWTON & SO. HAVEN R.P.O. / FEB 5 1910 (1898-11) F duplex ties 1c on PPC. F+.
134. LENOX & JACKSON (R.P.O.) / SEP 20 1913 (TR- -) (1884-24) F duplex ties 1c on PPC of Stockbridge, MI buildings. Fine+.
135. LENOZ & JACKSON R.P.O. / FEB 11 1916 TR 48 (1884-24) F-VF duplex ties 1c on emb PC. VG, diag. crease at r.
136. LUD. & MONROE R.P.O. / AUG 28 1894 TR.5 (1891-96) F+ cds canc 2c Columbian PSE. F+. Nice.
137. LUD. SAG. & DET. R.P.O. / 1901 APR 10 TR.6 (1898-03) F-VF duplex ties 2c #279b on env from Reed City. F+.
138. LUD. & TOL. R.P.O. / OCT 20 (1893) F cds w/ killer ties 2c #231 on env. F+. Scarce.
139. LUD. SAG. E.S. & DET. R.P.O. / OCT 8 1897 TR4 (1896-98) F+ cds w/ killer on 2c PSE. F-VF.
140. MACKINAW & RICHMOND R.P.O. / TR.5 SEP 25 1912 (1899-36) VF duplex ties 1c on PC. VG, vert center crease.
141. MACKINAW & RICHMOND R.P.O. / TR.8 AUG 3 1922 (1899-36) VF duplex ties 1c on PPC. F+.
142. MACK. & DETROIT R.P.O. / T203 AUG 6 1929 (1894-36) VF duplex ties 1c on PPC. F+.
143. MACK. & DET. R.P.O. / T206 NOV 6 1919 (1894-36) F+ duplex ties 1c on PPC. F.
144. MACK. & DETROIT R.P.O. / T202 AUG 12 1923 (1894-36) VF duplex ties 2c (fly) on env. VG-F, bk flap removed.
145. MACK. & RICH. S.D. R.P.O. / TR506 OCT 20 1948 (Disc. 1948) Last Day R.P.O. VF duplex on 1c GPC. VF, hole punched.
146. MACK. CIN. S.D. R.P.O. / 500-208 APR 22 1951 (1948-51) F duplex as recd hs on PPC from GB. F.
147. MACK. CY. & DET. R.P.O. / TR202 APR27 1946 (1936-64) VF duplex ties 3c #938 on env. aVF.
148. MACK. CY. & DET. R.P.O. / TR395 SEP 12 1959 (1936-64) VF duplex on 3c GPC. Last trip RMS to Ken Priestley. VF.
149. MACK & DET RPO TR 394 / MAY 3 1959. 302 miles. VF machine cancel ties 4c #1125 on env. One of two known machine cancels used for RPO cancel. aVF.
150. MACK CITY & DETROIT R.P.O. / MAY 2 1899 TR 208 (1884-94) aF cds w/ killer on 1c GPC w/ message from County Surveyor urging passage of House Bill No. 239, from Mullett Lake. F+. Nice.
151. MACK. CITY & GD. RAP. R.P.O. / OCT 6 TR. 6 (1893) (1882-94) VF cds on 2c Columbian PSE. F+.
152. MACK. CITY & GD. RAP. R.P.O. / OCT 6 TR6 (1884) (1882-94) F+ cds w/ killer canc 2c BN on imprinted env from Sampson & Drury, Mill & Lumberman Supplies, Cadillac. F+. Nice.
153. MACK. CY. & RICH. N.D. R.P.O. / TR 507 JUN 2 1937 (1936-48) VF duplex ties 3c on env w/ Western Hotel, Big Rapids ornate cc. VF.
154. MACK. CY. & RICH. S.D. R.P.O. / 201-537 JUL 21 1941 (1936-46) aVF duplex ties 1c on PPC of Walker Tavern. Fine.
155. MACK. & RICH. S.D. R.P.O. / 201-537 AUG 3 1947. F-VF duplex ties 1c on PPC. F.
156. MACK. CY. & RICH. N.D. R.P.O. / TR516 JUN 30 1936 (1936-48) VF duplex ties 3c #776 on env. Fine, toned.
157. MAN. & EAST SAG. R.P.O. / NOV 12 TR5 (1890) (1882-93) aF cds w/ killer on 2c PSE. F, toning.
158. MAN. E. (SAG.) & DET. R.P.O. / 1894 FEB 15 TR.8 (1893-96) F cds w/ killer ties 2c #231 (fly) on env. w/ cc of H. Foster & Co., Livery & Undertaking, Midland. F, toning.
159. MANISTEE & MONROE R.P.O. / JUN 17 TR6 1899. F+ cds w/ killer on 2c PSE w/ cc of Flint & Pere Marquette R.R. Co., Saginaw. F, edge wear, sl red at l.
160. MANISTEE & TOLEDO R.P.O. / SEP 19 1904 TR.4 (1899-17) F+ purple duplex ties 2c #319 on env w/ Evart Hardware Co. cc. F-VF.

**Lots 9 through 222 are without estimates.  
There is a Minimum Bid of \$6.00 per lot.  
All postmarks are in black unless otherwise noted.**

161. MAN. & TOLEDO R.P.O. / TR.3 1 SEP 1910 (1899-17) F duplex ties 1c on PPC. F.
162. MONROE & ADRIAN R.P.O. / FEB 13 1913 T345 (1882-17) VG duplex ties 1c on PPC. F.
163. N.Y. & CHI. W. DIV. R.P.O. / SEP 20 TR7 (1886) (1882-10) VG+ cds w/ killer can 2c BN on env w/ oval cc for Mosher House, Dr. G.W. Mosher, Proip'r, Hillsdale. Nice Fine, toning.
164. N.Y. & CHIC. R.P.O. W.D. / JUN 1 TR16 (1893) (1882-67) VG-F cds w/ cork killer can 2c #231 on env w/ cc of Depot Hotel, White Pigeon, MI. F-VF.
165. THE FAST MAIL N.Y. & CHIC. R.P.O. / JUN 19 TR.3 (1880) [Route 559] VF rimless cds w/ killer ties 3c BN on env w/ 1p letter enc. F, bk flap removed.
166. NORTH & WALTON (R.P.O.) / TR92 NOV 17 1910 (1903-14) aVF duplex on 1c GPC. F.
167. MUSK. & HOLLAND R.P.O. / TR108 JUL 5 1937 (1936-38) VF duplex ties 1c on PPC. F+.
168. MUSK. & ALLEGAN R.P.O. / AUG 27 1903 TR1- - (1882-97; 1898-17) aVF, sl chatter ties 1c on PC. F+.
169. OWOSSO & MUSKEGON R.P.O. / NOV 20 1915 TR42 (1892-18) VF+ duplex ties 1c on PPC. F.
170. PENTWATER & HOLLAND R.P.O. / T108 29 JAN 1921 (1917-24; 1926) F duplex ties 3c on env w/ cc of Pere Marquette Railway Co., w/ 1p letter enc from Mears. F, toning.
171. PENT. & MUSK. R.P.O. / T114 2 APR 1909 (1882-17) VF duplex ties 1c on PPC. F+.
172. PENT. & MUSK. R.P.O. / T114 23 SEP 1908. VF+ duplex ties 1c on PPC. F+.
173. PETOSKEY & GRAND RAP. R.P.O. / TR(?) NOV 24 1917 (1917-60) F+ duplex ties 2c on PPC. F+.
174. PETOSKEY & GRAND RAP. R.P.O. / TR.6 SEP 2 1921 VF duplex ties 2c on env. F.
175. PITTS & DETROIT R.P.O. / TR64 AUG 29 1958 (1952-58) VF duplex on 3c GPC. Last day trip? VF.
176. PT. AUSTIN & PT. HURON R.P.O. / TR4 JAN 31 1922 (1893-94/1917-24) VF duplex ties 2c on env. F+.
177. PT. AUSTIN & PT. HURON R.P.O. / TR2 OCT 17 1923. F+ duplex ties 1c on PPC. F.
178. PT. HURON & CHIC. R.P.O. / AUG 8 TR10 1893 (1894-99) F cds w/ killer ties 2c on env. F-VF.
179. PT. HURON & CHI. R.P.O. / TR11 30 JUL 1924 . VF duplex ties 2c on return env. F+.
180. PT. HURON & CHI. R.P.O. / TR1(?) MAR 22 1910. F-VF duplex ties 1c on PC. F.
181. PT. HURON & CHIC. R.P.O. / FEB 11 1895 TR10 (1882-85; 1892-1970). G-VG cds w/ killer on 2c PSE. F+.
182. PT. HURON & CHI. R.P.O. / TR156 MAY 27 1970. Last trip RMS. VF duplex ties 6c #1387 oin env. VF.
183. PORT HURON & CHI. R.P.O. / TR14 APR 2 1933. VF duplex ties 1c on 2c PSE. VF.
184. PT. HURON & DET. R.P.O. / TR9 MAY 20 1907 (1882-86; 1894-25; 1926-52) VF duplex ties 1c on PPC. F+.
185. PT. HURON & DET. R.P.O. / TR35 DEC 11 1947 (1926-52) VF duplex on 1c GPC. F+.
186. PT. HURON & SAG. R.P.O. / TR60 JUL 10 1939 (1939-46) VF duplex on 1c GPC. First trip card? F+.
187. PT. HURON & SAGINAW R.P.O. / MAY 12 1909 TR23 (1901-34) VF duplex ties 2c on PPC. F+.
188. ROGERS CY. & BAY CY. R.P.O. / TR2 AUG 3 1927 (1926-29) 1 ½ strikes duplex ties 2c on RPPC of Lost Creek, Tawas. aVF.
189. SAGINAW & DETROIT R.P.O. / TR.2 17 AUG 1915 (1913-21) VF duplex ties 1c on PPC. F+.
190. SAG. & GD. RAPIDS R.P.O. / TR34 28 JUL 1909 (1901-49) VF duplex ties 1c on PPC. F.
191. SAGINAW & GR. RAP. R.P.O. / TR31 MAY 11 1936 (1901-49) VF duplex ties 3c on env. VF.
192. SAG. & GRD. RAP. R.P.O. / TR31 MAY 9 1936 (1901-49) VF duplex ties 1c + 2c on legal env. F+.
193. SAGINAW & LUD. R.P.O. / 1905 APR 22 TR.6 (1903-18; 1918-20; 1931, 1932-49) VF duplex on 1c GPC. F-VF.
194. SAGINAW & LUDINGTON R.P.O. / TR.6 SEP 13 1935. F-VF DUPLEX TIES 3C ON ENV. VF.
195. SAGINAW & MANISTEE R.P.O. / TR.4 SEP 23 1926 (1917-31/31-32) VF duplex ties 2c on PC. VG, stain.
196. SAGINAW & MANISTEE R.P.O. / TR.6 MAR 10 1924 VF duplex ties 1c on PPC. F+.
197. ST. JO. & TERRE HAUTE R.P.O. / NOV 2 TR52 1894 (1890-99) F-VF cds w/ killer ties 2c on env. F, addr. dampstained.
198. SCOTT L. & GRN. BAY. R.P.O. / TR.517 APR 12 1938 (1934-38) VF+ duplex on 2c PSE. VF.
199. SYRACUSE & DET. R.P.O. / JUN 16 TR14 1904 (1895-17; 1918-34) VF cds w/ killer ties 1c on PPC. F-VF.
200. SYRACUSE & DET. R.P.O. / JAN 4 1907 TR4. F cds w/ killer ties 1c on PPC. F-VF.
201. TIPLER & GRN. BAY (R.P.)O. / TR504 JUL 5 1944 (1938-50) VF+ duplex on 1c GPC. VF.
202. TOL. & CHI. R.P.O. / MAR 31 TR22 (1885) F-VF cds w/ killer ties 2c BN(x2) on env w/ printed cc for Comstock House, Hudson, Mi w/ 9pp letter enc on stationery. Fine, edge wear.
203. TOLEDO & GRAND RAPIDS R.P.O. / TR102 APR 25 1918 (1916-18) VF duplex ties 2c on emb PC. VG+.
204. TOLEDO & JACK(SON) R.P.O. / TR38 JUL17 1937 (1910-16/1908-38) F+ duplex ties 1c on PPC. F.
205. TOLEDO & JACKSON (R.P.)O. / TR(?) JUL 22 1912 (1910-16) F-VF duplex ties 1c on PPC. F.
206. TRAV CY & GR RAP R.P.O. / TR26 JUN 30 1965 (1960-65). VF DUPLEX TIES 5C ON ENV. VF.
207. T. CITY & MAN. R.P.O. / AUG 23 TR.3 1909 (1892-25) VF duplex ties 1c on PPC. F-VF.
208. W. BAY CITY & DURAND R.P.O. / APR 25 1895 TR2 (1895-03) F cds w/ killer on 2c PSE. F, vert file fold.
209. W. BAY CITY & DURAND R.P.O. / JUN 10 1904 TR34. VF cds on 1c GPC. VG, creases.
210. WHITE CLOUD & MUSK. R.P.O. / JUN 10 1911 T111 (1909-24) VF duplex ties 1c on PPC. VF.
211. WOODBURY & KAL. R.P.O. / AUG 2 1916 TR.3 (1896-17) VF duplex ties 1c on PC. F.
212. YPS. & HILLS. R.P.O. / MAY 20 1892 TR154 (1883-06) F cds w/ killer on 1c GPC. F, r end crease.
213. YPSIL & HILLSDALE R.P.O. / T443 JAN 1 1910 (1883-06/08; 1908-17) VF duplex ties 1c on PC. F-VF.
214. YPSIL & HILLSDALE R.P.O. / T443 MAY 14 1914 (1908-17) VF duplex ties 1c on PPC. F-VF.
215. YPSIL & HILLSDALE R.P.O. / T454 MAR 11 1909. VF duplex on 2c PSE. F-VF.
216. TRANS. CLK. R.M.S. BAY CITY MICH. / TOUR 1 APR 8 1939. VF duplex ties 1 2/3c on env. F, toning.
217. TRANS. CLK. UNION ST. DETROIT, MICH / 11<sup>30</sup> PM SEP 14 1954. VF dup ties 2c on PPC. F+.
218. DETROIT MICH. TRANS. CLK. M.C. STA. / 6PM JUL5 1949. F+ duplex ties 1c on PPC. F+.
219. DETROIT, MICH. TERM. R.P.O. / 10PM AUG 1 1926. VF duplex ties 2c on PPC. F+.
220. TRANSFER CLERK. RMS GRAND RAPIDS MICH / AM MAY 26 1936 VF duplex ties 3c on env. F-VF.
221. T.C.M.C. STA. JACKSON, MICH. / OCT 4 1913 3PM VF+ duplex ties 1c on PPC. F+.
222. T.C.M.C. STA. JACKSON. MICH. / 1909 FEB 23 9AM F+ duplex ties 1c on PPC. F+.

**End of Richard "Dick" Bergman R.P.O. Collection**

223. **Michigan R.P.O. Collection #1:** Addison & Franklin thru BIG RAP. HOWARD CITY & DET, 1885-1950, most c. 1900-1920. Features 50 all different Michigan R.P.O.'s on postcards, envelopes etc. with a wide variety of franking. Postmarks avg F-VF. Overall condition F-VF. Nice starter collection in Showgard cover album. Retail values \$1 to \$20, avg \$10/each. 50 items. *Ex: James H. Hayes Collection.* (\$200-300)
224. **Michigan R.P.O. Collection #2:** Buff & Chi W.D. thru Detroit & Chicago, 1885-1961, most c. 1900-1930s or so. Includes 55 all different Michigan R.P.O.'s on postcards, envelopes etc. with a wide variety of franking and rates. Postmarks avg F-VF. Overall condition F-VF. Another excellent starter collection in Showgard cover album. Retail values \$2 to \$30, avg \$5 to \$10/each. 55 items. *Ex: James H. Hayes Collection.* (\$200-300)

**Please mail your bid sheet early!**

**A 20% Buyer's Premium is added to all invoices.**



225. **Michigan R.P.O. Collection #3:** Detroit & Chicago thru Frank & Toledo, 1870s-1962, most c. 1900-1920. Features 45 all different Michigan R.P.O.'s on postcards, envelopes etc. with a wide variety of franking. Postmarks avg F-VF. Overall condition F-VF. Nice starter collection in Showgard cover album. Retail values \$2 to \$25, avg \$5 to \$10/each. 45 items. Ex: *James H. Hayes Collection*. (\$150-200)
226. **Michigan R.P.O. Collection #4:** Grand Rapids thru Jackson & Cin, 1893-1958, most c. early-mid 20th Century. Features 34 all different Michigan R.P.O.'s on postcards, envelopes etc. with a wide variety of franking. Postmarks avg F-VF. Overall condition F-VF. Nice starter collection in Showgard cover album. Retail values \$2 to \$20, avg \$5-\$8/each. 34 items. Ex: *James H. Hayes Collection*. (\$100-150)
227. **Michigan R.P.O. Collection #5:** Jack. & Ft. Wayne thru Manistee & Toledo, 1880-1959, most c. 1900-1920. Features 52 all different Michigan R.P.O.'s on postcards, envelopes etc. with a wide variety of franking. Postmarks avg F-VF. Overall condition F-VF. Nice starter collection in Showgard cover album. Retail values \$2 to \$20, avg \$5 to \$10/each. 52 items. Ex: *James H. Hayes Collection*. (\$200+)
228. **Michigan R.P.O. Collection #6:** Munising & Gwinn thru Waters & Morice, 1882-1965, most c. 1900-1930. Features 62 all different Michigan R.P.O.'s on postcards, envelopes etc. with a wide variety of franking. Postmarks avg F-VF. Overall condition F-VF. Another excellent starter collection in Showgard cover album. Retail values \$2 to \$20, avg \$8-\$10/each. 62 items. Ex: *James H. Hayes Collection*. (\$250-350)

229. **Complete Starter Collection of Michigan Railway Post Office Postmarks, Collections 1 through 6.** For those of you that may have an interest in purchasing the previous six lots (Lots 223-228) as a group a bid increase of 5% over the individual realizations will be required for the successful purchase of the lots - A total of nearly 300 different covers. Ex: *James H. Hayes Collection*. Please contact us if you have any questions.

230. **Michigan R.P.O. Starter Collection, c. 1870 to 1950s, most c. 1880s-1910s.** All different. Includes R.P.O.'s & Agent handstamp on env, PPC, PSE & more, some Ad covers, cut corners (not counted). Good to VF, most Fine or better. Viewing advised. *From the collection of David Ellis*. Around 200 items & cut cancels all in 3-ring binder. (\$750-1250)

## Michigan Postal History from the Collection of William E. Brooks with selections from other collections

### Autographs



- 231P. **BROWN, W.H.** Member of Congress(?) "*WH Brown MC*", c. 1847 ms free frank on lg tan env addr to "*Chas Egler Esq, Marshall, Mich.*" VG+, wrinkled at ends, lt edge wear. (\$20+)

### Territorial

232. **ADRIAN Mic.T. / DEC 12 (1830s)** F blk cds w/ ms "25" on FC, no contents to Wesleyan Seminary, Maine. Fine+, horiz file fold. (\$30+)

A 20% Buyer's Premium is added to all invoices.



- 233P. **MONROE Mic.T. / APR 20 (1836)** F+ blk cds w/ ms "12 1/2" on FL to Mottville w/ letter from Issachar Frost to his son re: land, deeds etc. Fine, edge wear, internal seps along r side of letter. (\$30)

### Stampless

#### U of M Passing Law Against "Secret Societies"

- 234a. **ANN ARBOR Mic. / SEP 29 (1847)** F red cds w/ small 10 on blue FL to NY w/ F red HAMILTON N.Y. / OCT 7 cds on front and ms "Missent" w/ 1.5pp letter from Dwight May d/l "*Michigan University*" re: Regents passing a law against secret societies and more. F-VF appearance, vert file fold, old mounting traces on verso. Wonderful & historic content. *Dwight May, 1822-1880, Lt. Gov of MI, 1867-69; Atty Gen 1869-73; graduated at the University in 1849 and was admitted to the bar in 1850. In 1861 he enlisted as a private and elected Captain of Co. I, 2nd Mich Inf. Resigned in Dec, 1861 and in Oct, 1862 commissioned Lt. Colonel of the 12th Mich Inf, became Colonel and was brevetted Brig Gen. Republic in politics. Died at Kalamazoo, Jan 28, 1880.* (\$60+)

#### 4th of July, 1849

- 234b. **ANN ARBOR Mic. / JUL 4 (1849)** F red cds w/ lg italic "10" on blue FL to NY w/ 2pp letter from H.L. Cook re: death news. Fine+, lt toning. (\$30+)
- 234c. **Cassapolis Mich / August 26th (1841)** [Cas 1832-70] Sharp ms pmk & ms "25" on FL to NY w/ 3+pp letter from Clarinda Lue d/l "*Jefferson*" re: family etc. VF, vert file fold, sm fold seps. (\$35+)
- 234d. **DEXTER MICH. / JUL 1 (1843)** [Was 1826-] aVF blue cds w/ sl chatter and ms "25" on FL to MA from Minerva M. Taylor to her uncle re: school, family w/ "*I have practiced some intheorem painting...*" w/ beautiful color rose branch & birds on back page. aVF. Nice. (\$30)

#### Publication of the Laws

- 234eP. **KALAMAZOO Mich. / (ms) May 29 (1837)** [Kal 1836-] Oily F+ red cds w/ matching PAID and ms "12 1/2" on FL to Detroit w/ 1p letter from H. Gilbert to the Auditor General reading in part "...I have completed the publication of the laws both of the Regular and Extra Session of the Legislature of Michigan for which I think I am allowed \$50 for the Regular session and \$25 for the Extra session..." Fresh Very Fine. (\$35+)
- 234f. **Manchester Mich / May 26 (1838)** [Was 1834-] Sharp ms pmk & ms "25" on FL to NY w/ 1p letter from C.M.D. Bull re: State of our (MI) currency in making payment. aVF, vert file fold, toning. Nice. (\$30+)
- 234g. **NILES MIC.T. / JUL 14 (1839)** aVF blue cds w/ red ms "50" on FL to PA w/ 2pp letter from Vincent L. Bradford to his father re: writs etc. Statehood use of a territorial postmark 2 1/2 years after Statehood w/ 50c collect rate for double rate due to enclosure. Fine+, repaired closed tear from top down thru postmark w/ lt stain, internal fold seps. Scarce rate. (\$50+)
- 234h. **Springfield / Mich / Feby 10 (1837)** [Oak 1832-88, R6] Sharp ms pmk & ms "25" on FL to PA w/ 3+pp letter. Toned Fine appearance, internal fold seps w/ detachment of the upper portion but still present. Somewhat fragile. (\$75+)

## Manuscript

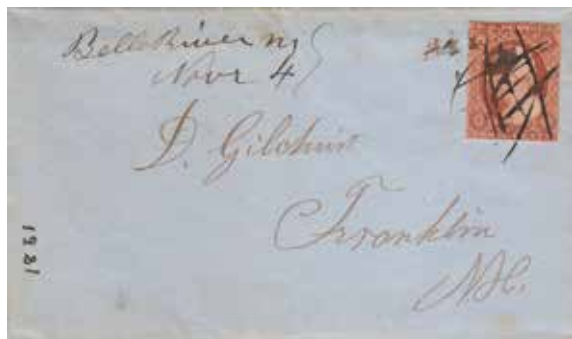

- 235P. **Belle River M / Nov 4 (1851)** [StC 1831-65 R6] Sharp ms pmk w/ pen obliterated 3c #11 on blue FL to NH w/ 1p letter from Albert Gilchrist. F+, toning. (\$50+)
236. **Eastmanville / Mich / June / 15/64** [Ott 1856-] Finely penned ms pmk w/ ms date cancels 3c #65 on orange env. Fine. (\$25)
237. **Englishville Mich / Nov 10<sup>th</sup> (1860s)** [Ken 1856/26] Fine+ lt ms pmk w/ pen canc 3c #65 on env. aF. (\$15)
238. **Frontier Mich / Oct 26 (1870)** Fine blue ms pmk w/ pen canc 3c #114 on env. F, edge wear, unevenly opened at l. (\$20)
239. **Tekonsha / M Nov. 16 (1870s)** Bold ms pmk w/ pen canc 3c #114 (fly) on yellow env. VG-F, edge wear, red at r. (\$20)

## Discontinued Post Offices

240. **ABRONIA MICH. / JUL 28 (1880s)** [All 1871-02 R5] VF blk cds w/ ms date, killer canc 2c BN on env. F, edge wear. (\$25)
241. **AGNEW MICH. / APR 27 1899** [Ott 1887-11] VF blk cds w/ target ties 2c #279b on env. VF. (\$15)



- 242P. **ALASKA MICH. / FEB 17 (1880s)** [Ken 1868-06 R5] F blk cds w/ killer canc 3c BN on yellow env w/ printed cc for "F. Eugene Hale, Dealer in Dry Goods...Alaska, Mich." F+, unevenly opened at l end. (\$30+)
243. **ALMENA MICH. / JUN 2 (1887)** [Van 1861-05 R5] F blk cds w/ targets ties 2c BN on env. aF, toning. (\$30)
244. **AMBLE, MICH. / MAR 17 1890** [Mtc 1887-53] aVF green target duplex ties 2c BN (fly) on env. F+. (\$10)
245. **AMY MICH. / MAY 18 1890** [Oak 1880-19] F blk cds w/ target ties 2c #220 on env. Fine. (\$12)
246. **ARLAND MICH. / JUL 16 1888?** [Jac 1856/04 R5] VF blk cds w/ target canc 2c BN on env. Fine. (\$20)
247. **ASHTON MICH. / FEB 19 (1870s)** [Osc 1872-56] F-VF blk cds w/ target on 3c PSE. Fine, edge wear. An early example from this post office. (\$12)
248. **ASHTON, MICH. / 1880 5 JAN** F magenta DLC w/ killer canc 3c BN (fly) on env. F, toning. (\$12)
249. **AU SABLE MICH. / MAY 24 9AM 1894** [Ios 1877/12] F blk cds w/ killer ties 2c #231 on yellow env w/ E. Rosenthal printed cc. Fine. (\$15)
250. **AUSTA MICH. / DEC 16 1903** [Cla 1902-06 R6] aVF blk cds w/ target ties 1c #300(2) on env. Fine, pencil notes on verso. (\$40-60)
- 251P. **AUSTERLITZ MICH. / JAN 10 (1850s-60s)** [Ken 1841-74 R7] F blk 30mm cds ties 3c #26 on ladies env w/ 3pp letter between sisters. F, lt edge wear. (\$40+)
252. **BARKER CREEK MICH. / AUG 7 1935** [Klk 1874/37] VF purple 4-bar ties 1 1/2c (vert pair) on env. Fine. (\$12)

253. **BATES, MICH. / JUN 3 1909 A.M.** [GdT 1891-33] VF blk 4-bar ties 1c on PPC. F-VF. (\$12)
254. **BEDDOW MICH. / AUG 12 1898** [Oak 1891-02 R5] VG blk cds w/ target on 1c GPC. F+. (\$20)
- 255P. **BELLE RIVER MICH. / JUN 4 (1856)** [StC 1831-65 R6] F blk balloon cds as "forwarded 3" on ladies env from Albion then Ypsilanti. Albion cds ties 3c #11. Fine+. (\$50)
256. **BELLE RIVER MICH. / MAR 10 1894** (StC 1867-04 R4) aF blk cds w/ target on 2c PSE w/ hs cc for "M.B. Granger, Dry Goods..., Belle River..." VF. (\$12)
257. **BENNINGTON MICH. / JUN 23 1891** F blk cds w/ target canc 2c #220 on env. D, dusty edges. (\$12)
258. **BERKSHIRE MICH. / JUL 13 1900** [San 1890/14 R4] aF blk cds w/ target canc 2c #319 on env. F, edge wear, sl red at l. (\$15)
259. **BERLIN MICH. / MAY - (ms) 1882** [Ott 1852-19] aF blk cds w/ target ties 2c #220 on env. VG, edge wear, unevenly opened at r end. (\$10)
260. **BETHEL MICH. / NOV 10 1887** [Bra 1857-05] F+ blk cds w/ target canc 2c BN on env. F, edge wear, toning/old dampstain at le edge. (\$15)
- 261P. **BETZER MICH. / NOV 22 1898** [Hil 1886-01 R5] VG-F blk cds w/ killer canc 2c #286 on env. Fine, toning. A rarity and the first we've offered. (\$25+)
262. **BIGGS, MICH. / JAN 2 A.M. 1909** [Osc 1891-12 R5] Two strikes VG & F+ blk cds w/ killer canc 2c #319 on env. F+. (\$25)
- 263P. **BIGSPRIN(G) MICH. / JUL 11 1884** [Ott 1850-91 R6] F red cds w/ target SON 2c BN on env. G-VG, edge wear, tears at r end well away from pmk & stamp. An Ottawa Co. Rarity! An acceptable example until another comes along. (\$40)
264. **BLACKRIVER MICH. / 7 7AM JUL 1899** [Alc 1877/-] VF blk cds ties 1c on env. aVF. (\$12)
265. **BONANZA MICH. / (JUL) 6 1886** [Ion 1880-88 R5] aF blk cds w/ target ties 2c BN on env. Fine. (\$20+)
266. **BONNEY MICH. / MAY 1 1900** [Len 1891-02 R5] F blk cds w/ target on 2c PSE. Fine, pencil docketing at l. (\$25)
267. **BOWEN STATION MICH. / MAY 29 (1870s)** [Ken 1870-83 R5] Oily blk cds w/ killer canc 3c BN oin sm env. F, edge wear. (\$20+)
268. **Bridgeport Center, Mich. / APR ? 1888** [Sag 1851-80 R4] F blue-blk DLDC ties 3c BN on env. VG, roughly opened at lower l. (\$15)



269. **BRONSONS PRAIRIE MICH. / JAN 27 (1860s)** [Bra 1830-71] aF-F blue 32mm cds w/ pen canc 3c #26 on tan env. F. (\$25)  
 270. **BRONSONS PRAIRIE MICH. / JUN 24 (1867)** F+ blk cds w/ circle of V's killer canc 3c #65 on orange env w/ 4pp letter enc. Brunson correspondence. F-VF, sl red at r. (\$15)



- 271P. **BROOKS MICH. JUN 25 1903** [Men 1900-03 R6] F blk cds w/ target canc 2c #316 on env. VG, unevenly opened at r., diag tear under stamp into postmark. A rare town from the Bill Brooks collection. (\$40+)  
 272. **BURNIPSCORNER MICH. / DEC 23 1898** [All 1868-15] VF blk cds w/ targets ties 2c #286 on env. F, spotty stains at r. (\$15)  
 273. **BUTTERNUT MICH. / JAN 2 1892** [Mtc 1888-05] aVF blk cds w/ target SON 2c #220 on env. F, toning, edge wear. (\$10)  
 274P. **BUTTERSVILLE MICH. / JUL 28 1893** [Mas 1887-07 R5] VF blk cds w/ target on 2c PSE w/ printed cc of Butters & Peters Salt Lumber Co., Ludington. F-VF, lt edge wear. (\$30+)  
 275. **CALEDONIA STA. MICH. / MAY 21 1887** [Ken 1870-94 R4] F magenta DLC w/ killer canc 2c BN on env. VG, toned, unevenly opened at r. (\$12)  
 276. **CALIFORNIA MICH. / MAY 26 1883** [Bra 1850-05 R4] F blk cds w/ target ties 3c BN on narrow env. Fine, lt edge wear. (\$15)  
 277. **CAL(KI)NSVILLE MICH. / JAN 30 (1880s)** [Isa 1873/03 R4] F blk cds w/ target canc 2c BN on env. F, edge wear, 1/2" tear down from top edge. (\$15)  
 278. **CAMBRIA MICH. / SEP 23 1889** [Hil 1841-82 R3] F blk cds w/ target canc 2c BN on env. F, sm tear at top. (\$12)  
 279P. **CARP RIVER MICH. / MAY 25 (1850s)** [Mar 1848/56 R6] F blk cds ties 3c #11 on ladies env. Fine, toning, tear at back flap. A Marquette Co. Rarity! (\$75)  
 280. **CARPENTER MICH. / ? 1890** [Emm 1881-97 R5] F blk cds w/ target canc 2c #220 on env w/ printed cc for "M.S. Plank... Carpenter Post Office..." Nice VF. (\$20)  
 281. **CARPENTER MICH. / DEC 14 1891** F blk cds w/ target on 2c PSE. aF, dusty, edge wear. (\$20+)  
 282. **CASNOVIA MICH. / NOV 19 (1860s)** [Ken 1867-89] VF blue cds w/ target ties 3c #65 on yellow env. F, sl red at l, ink spots. (\$20)  
 283. **CHADWICK MICH. / JUL 18 1898** [Ion 1872-07 R4] aF blk cds w/ target canc 2c #279b on env. Fine+. (\$18)  
 284. **CHAPIN MICH. / NOV 8 1888** [Sag 1876-33] F-VF blk cds w/ killer canc 2c BN on env. F+, lt edge wear. (\$15)  
 285. **CHARLESWORTH MICH. / JAN 20 1900** [Eat 1874-07] VF blk cds w/ target ties 2c #279b on env w/ 1p enc to KS. VF. (\$15)  
 286. **CHESTER MICH. / FEB 9 (1880s)** [Eat 1870/13 R3] F-VF blk cds w/ fancy killer canc 3c BN on yellow env. aF, edge wear. (\$15)  
 287. **CHIPPEWA STATION (MICH.) / APR 24 (1883)** [Osc 1878-25] F blk cds on 1c GPC. F+. (\$15)  
 288. **CHIPPEWA STA MICH. / SEP 12 1905** F+ blk cds w/ target on 2c PSE. F, unevenly opened at l. (\$15)  
 289. **CHURCH MICH. / JUL 26 1895** [Hil 1894-01 R5] F blk cds w/ target on 2c PSE w/ magenta hs cc for "L.A. Eaton, Church." Non-std hs NORTH ADAMS, / MICH. / JUL 27 / 1895 / RECEIVED on verso. F+, lt wrinkles. Eaton served as postmaster from 1885-89 & 1894-98. (\$30)  
 290. **CLAM LAKE MICH. / JUN 7 (1880s)** [Ant 1880-11] VG+ blk cds w/ killer ties 3c BN(se) on grey env. Fine, toning. (\$12)  
 291. **CLARENDON MICH. / MAR 16 1898** [Cal 1871/10 R5] F blk cds w/ target ties 2c #279b on env. Toned F, vert file fold at center. (\$20+)  
 292. **CLARENCE MICH. / AUG 9 1899** [Cla 1893-26] VF blk cds w/ target on 2c PSE. F, sl red at r. (\$12)



293. **COLLINS MICH. / DEC 11 1882** [Ion 1871-11] F blk cds w/ target ties 3c BN on env. F+. Nice. (\$18)  
 294P. **COMFORT, MICH. / P.M. FEB 7 1916** [Ant 1913-17 R5] F blk 4-bar on 2c PSE. F+. An Antrim Co Rarity & the first we've offered! (\$60+)  
 295P. **COURTLAND CENTRE MICH. / MAR 11 (1860s)** [Ken 1856-01] VF DCDS ties 3c #65 on env. F, toning, lt stains at btm, sl red at r. Beautiful strike! (\$25)  
 296. **CROOKED (L)AKE MICH. / 1900 SEP 27** [Cla 1877-09 R4] F blk cds w/ target on 2c PSE. F, lt stains on front. (\$18)  
 297. **CROOKED LAKE MICH. / 1903 MAY 12** F+ blk cds w/ killer canc 2c #279b on env. w/ 1p note enc. F, edge wear. (\$15)  
 298. **CROTON MICH. / DEC 21 (1863)** [New 1850-08] F blk cds w/ circle grid canc 3c #65 (fity) on yellow env w/ 4pp letter d/l "Newaygo" from Harvey B. Foote. Fine, lt edge wear. (\$25)  
 299. **DAILEY MICH. / MAY 10 (1880s)** [Cas 1872/24] aVF blk cds w/ killer ties 2c BN on orange env. aF, edge wear. (\$12)  
 300. **DALTON MICH. / APR 1 (1893)** [Mus 1871-04 R4] F+ blk cds w/ target ties 2c #231. Fine. (\$15)  
 301. **DAMON, MICH. / MAY 15 1884** [Oge 1880/11] VF blk cds w/ target ties 2c BN on env. F+. (\$15)  
 302. **DEER CREEK MICH. / APR 26 (1886)** [Liv 1838-03 R4] aF blk DCDS w/ target ties 2c BN on env w/ 4pp letter d/l "Oak Grove" enc. VG, roughly opened at btm edge (possibly nibbles). (\$12)  
 303. **DELTA MICH. / APR 19 (1881)** [Eat 1842/10 R3] F-VF purple cds w/ blk target on 1c GPC. VF. Nice. (\$20)  
 304. **DENVER MICH. / JUL 11 (1876)** [New 1870/91 R5] F+ violet cds w/ sq. killer ties 3c BN on yellow env w/ 1p enc. F-VF. (\$25)  
 305. **DETROIT JUNCTION MICH. / FEB 9 1884** [Way 1874-87 R4] aF magenta DLC ties 2c BN on tan env. Fine. (\$20)  
 306. **DEWARD, MICH. / MAY 29 3PM 1908** [Cra 1901-18] F+ blk 4-bar ties 1c on Cyan RPPC of an old church. F+. (\$15)  
 307P. **DOLLARVILLE MICHIGAN. / JAN 26 1885** [Chi 1883-87] aF blk DLDC on 1c GPC w/ message from G.H. Carey PM on verso. F-VF. Carey served as postmaster from 1883-86. A nice statehood date postmark. Very scarce. (\$25)

308. **DOWNINGTON MICH. / JUN 9 1888** [San 1883-14] F+ blk cds w/ target ties 2c BN on env. Fine. (\$12)  
 309. **DRENTH MICH. / MAY 1 1886** [Ott 1877-07 R5] VF blk cds w/ target canc 2c BN on env. Nice F+. (\$25)



- 310P. **DUNCAN MICH / MAR 19 6PM 1894** [Che 1888-94 R5] F blk cds w/ killer on 2c Columbian PSE. Fresh Fine. Scarce postmark from the final year of operation which ended Sept. 29, 1894. (\$30+)  
 311. **DUNNINGVILLE MICH. / AUG 25 1888** [All 1870-37] aF blk cds canc 2c BN on env. F, pencil calcs on front. (\$8)  
 312. **DUPLAIN MICH. / MAR 24 1890** [Cli 1844-03] aVF blk cds w/ target ties 2c BN on env. F, toned. (\$12)  
 313. **DUSHVILLE MICH. / FEB 11 1898** [Isa 1882-98 R5] VF blk cds w/ target on 2c PSE. Fine, edge wear. (\$20)  
 314. **EDGEWATER, MICH. / OCT 15 1891** [Ben 1888-10] F blk cds w/ target canc 2c #220 on env. aF, edgewear. (\$12)  
 315. **ELVA MICH. / FEB 18 1901** [Tus 1873-03 R4] F blk cds w/ target canc 2c #279b (fty) on sq. env w/ 1p letter enc. Fine except for dark toning at top edge. (\$15)  
 316. **ERIE MICH. / MAR 23 (1880s)** [Mro 1835-72] aVF blk cds on 1c GPC. F+. (\$15)  
 317. **ESTEY, MICH. / FEB 25 A.M. 1907** [Gla 1894-15 R4] VF blk 4-bar ties 2c #319 (fty) on env. F+. (\$18)  
 318. **FARMERS CREEK MICH. / MAR 7 1900** [Lap 1837-03] F blk cds w/ target on 2c PSE to St. Clair Flats w/ ms "via Algonac" at lower left. Fine, lt edge wear. (\$18)  
 319. **FILLMORE CENTRE MICH. / JUN 23 (1880s)** [All 1873-94] F blk cds w/ target ties 3c BN on narrow pink ladies env. F. (\$18)



- 320P. **FISHVILLE MICH. / MAR 27 1889** [Mtc 1886-05 R7] F blk cds w/ target ties 2c BN on env to Pinckney w/ F+ magenta Maltese Cross duplex as forwarding hs to Howell. Fine. A Montcalm Co. Rarity! (\$75+)  
 321. **FLORENCE MICH / APR 22 1887** [StJ 1837-02] aF blk cds w/ target canc 2c BN on env. F, edge wear/toning. (\$18)  
 322. **FT. GRATIOT MICH. / MAR 23 (1870s)** [StC 1870-95] F blue cds w/ killer ties 3c BN on env to Wells. VT then to Granville. Fine, lt edge wear. (\$20)  
 323. **FT. GRATIOT MICH. / JUL 31 (1885)** aVF blk cds w/ circle-of-8 wedges killer on 1c GPC w/ printed Water-works notice on verso. Fine. (\$18)  
 324. **FORT GRATIOT MICH. / NOV 13 7AM 1885** F blk cds w/ circle-of-8 wedges on 2c PSE. F, edge toning, lt wear. (\$20)

- 325P. **FORT GRATIOT. MICH. / JUN 29 4PM 1886** [StC 1870-95] VF blk duplex w/ Star-in-circle on 1c GPC to OH. Fine, sl bend at upper r. A well-struck postmark. (\$25)  
 326. **FOREST GROVE MICH. / FEB 6 1894** [Ott 1874/04] VG-F blk cds w/ target canc 2c #231 on env. F, edge wear. (\$12)  
 327. **Francisco Pair.** [Jac 1877-14] Includes 1880 & 1900 F-VF blk cds w/ killer on envs, one w/ 2pp letter enc. Fine. 2 covers. (\$12)  
 328. **GAINES STATION MICH / JAN - (1860s)** [Gen 1856-02] F+ blk cds ties 3c #65 on tan env. Toned VG-F, red at r. (\$15)  
 329. **GAINES STATION MICH. / MAR 19 (1870s)** F blk cds w/ targets ties 3c BN (se) on yellow env. F, edge wear. (\$15)  
 330. **GAINES STATION MICH. / JUL 9 1885** F-VF blk cds w/ large oval grid on 2c PSE. F, toning, unevenly red at r. (\$15)  
 331. **GAINES STATION MICH. / JUN 8 1891** F+ blk cds w/ large square 4-bar killer ties 2c #220 on env. VG, roughly opened at r, damage to back flap. (\$10)  
 332. **GANGES MICH. / OCT 6 (1877)** [All 1854-1954] VG-F blk cds w/ target canc 3c BN on orange env. F+. (\$15)  
 333. **GASKILL MICH. / APR 26 1898** [Bry 1889-03 R5] aVF blk cds w/ target canc 2c #279b on env. F-VF. (\$20)



- 334P. **GEARY MICH. / FEB 7 1900** [Cli 1857-03 R5] F blk cds w/ target ties 2c #279b on env. Fine, 1/4" tear down from top at center. Extremely scarce postmark and the first we've offered. (\$60-80)  
 335. **(GID)LEYS STATION (M)ICH / JUN 3 (1850s)** [Jac 1845-62 R5] Two strikes VG & VG+ blk cds ties 3c #26 on env. Fine, edge wear. (\$25)



- 336P. **GIDLEYS STATION MICH. / OCT 16 (1850s)** F-VF blk 32mm cds ties 3c #26 on tan ladies env. F, edge wear. Nice strike. (\$35)



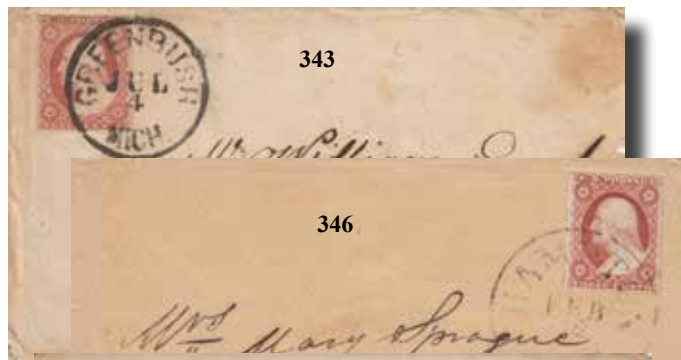
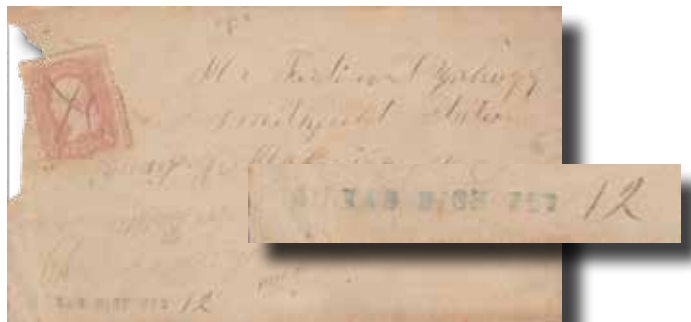

- 337P. **GILEAD MICH FEB (ms) 12 (1867)** [Bra 1833-06] F blue straightline hs w/ pen canc 3c #65 (fity) on env w/ 2pp letter enc. VG-F, toning, roughly opened at l. Scarce handstamp. (\$30+)
338. **GOODHARBOR (MICH.) / (ms) 12/30/90** [Lee 1866-07 R3] F+ blk cds w/ target on 2c PSE w/ Good Harbor cc. Fine. (\$12)
339. **GOODISON MICH. / AUG 4 1891** [Oak 1872/23] F-VF blk cds w/ killer on 2c PSE. Fine. (\$12)

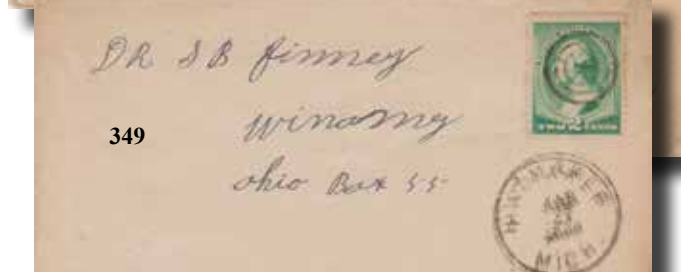

- 340P. **GORTON MICH. / FEB 18 1890** [Bra 1889-01 R5] VF+ blk cds w/ target canc 2c BN on env. F, edge wear. The only other example we have offered was from the Ellis collection. Very scarce. (\$25+)
341. **GRAAFSCHAP, MICH. / DEC 9 1885** [All 1866-09 R5] VF blk cds w/ target on 1c GPC. VF. (\$20)

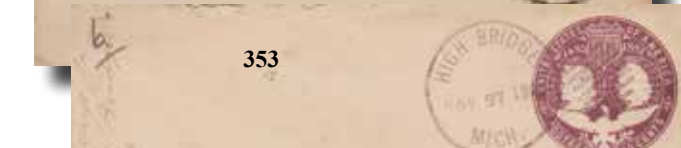

- 342P. **GRANGE MICH. / JUN 28 1889** [San 1897-02 R7] F blk cds w/ target ties 2c #279b on front only w/ ms note on verso. Fine, front only. A very rare Sanilac Co postmark which will fill that spot until another appears. (\$40+)
- 343P. **GREENBUSH MICH. / JUL 4 (1850s)** [Cli 1844-67 R5] VF+ blk cds ties 3c #26 on env. VG, edge wear, dampstain. Sharp July 4th postmark. (\$25+)
344. **GRISWOLD, MICH. / JAN 12 1884** [Ken 1877-00 R4] F blk DCDS w/ circle grid ties 2c BN on env w/ 4pp letter enc. Fine. (\$20)
345. **HAMBURG MICH. / NOV 12 (1860s)** [Liv 1852/94] F+ DCDS w/ circle grid ties 3c on env. Fine. (\$15)
- 346P. **HAMPTON MICH / FEB 18 (1858)** [Bay 1857-58 R5] VG-F blk balloon cds ties 3c #26 on tan env. F-VF. Scarce. (\$40-60)
347. **HARDGROVE, MICH. / OCT 13 A.M. 1909** [Cra 1900-17 R4] F blk 4-bar ties 1c on PPC. Fine. (\$20)

348. **HARLAN MICH. / APR 26 1915** [Man 1890/35] F blk 4-bar on 1c GPC. F+. (\$12)
- 349P. **HATMAKER MICH. / MAR 27 1888** [Bra 1887/00 R6] aVF blk chatter-strike cds w/ target canc 2c BN on env. F+. Very scarce Branch Co. P.O. (\$40-60)
350. **HAWKINS MICH. / MAR 18 (1893)** [New 1889-06 R5] VG-F blk cds w/ target ties 2c #231 on env. F+. (\$30)
351. **HENRIETTA MICH / JUL 10 (1880s)** [Jac 1840-03] F-VF violet cds w/ killer canc 2c BN (fity) on env. Fine. (\$12)
352. **HENRY MICH. / MAR 14 1910** [Man 1903-16] F-VF blk cds w/ target ties 1c on emb PC. F. (\$12)
- 353P. **HIGH BRIDGE, MICH. / NOV 27 1893** [Man 1890-95 R3] F-VF blk cds w/ oval grid on 2c Columbian PSE. F, edge wear, roughly opened at top edge. The Rarity-3 rating should be revised to R6 as this is the first we've offered in nearly 25 years. (\$50+)
354. **HIGHLAND MICH. / SEP 15 1889** [Oak 1835-03 R4] aVF blk cds w/ killer canc 1c on env w/ card within. F, cpl stains. (\$18)
- 355P. **HITCHCOCK MICH. / MAR 12 1906** [Ant 1900-10 R5] Bold VF blk cds w/ target ties 2c #319 on env. F, edge wear. (\$25)
- 356P. **HODUNK MICH. / JUL 4 (1893)** [Bra 1882-04 R5] VG-F blk cds w/ large grid killer ties 2c #230 (fity) on env. Toned Fine, edge wear, sl red at r. (\$25)
357. **HOPKINS MICH. / NOV 3 (1869)** [All 1854-04] VG-F blk cds w/ large killer ties 3c #1114 on yellow env w/ 4pp letter enc. VG, edge wear, flts. (\$20)

A 20% Buyer's Premium is added to all invoices.

358. **HOPKINS STATION MICH. / JUN 10 (1880s)** [All 1870-06] F blk cds w/ target ties 3c BN on env. F, edge wear. (\$15)
359. **HOPKINS STATION, MICH. / JUL 12 1880** VG magenta DCDS w/ blk grid killer ties 3c BN on env. F, toning. (\$20)
360. **HOWARDSVILLE MICH. / APR 19 1884** [StJ 1858/04 R5] VF blk target duplex ties 2c BN on env. F+. Nice. (\$25)
361. **HURONIA BEACH MICH. / AUG 21 1899** [StC 1886-01 R4] F blk cds w/ killer on 2c PSE. F, edge wear, dusty. (\$15)
362. **INLAND MICH. / APR 6 (1870s)** [Ben 1869-03 R4] F+ blk cds w/ target on 3c PSE. F, red at l. (\$15)
- 363P. **INTERMEDIATE MICH. / MAR 18 1880** [Cha 1874-92 R6] F pale red target duplex on yellow P.O. Business env to NY. Fine+. A Charlevoix Co. Rarity! (\$50-75)
- 364P. **IRONTON MICH. / MAR 19 1908** [Cha 1881-66] aF blk cds w/ target ties 1c on RPPC of Seouanota Club building. VF, sharp image. (\$18)
365. **JESSIE MICH. / JAN 20 1902** [Cli 1894-02 R5] VF blk cds w/ target on 2c PSE (flyt). F except unevenly opened at r end. Last year of P.O. cancel. (\$30+)
366. **JUDGE MICH. / AUG 15 1900** [Cra 1892-09] F blk cds w/ killer on 2c PSE w/ 1p letter enc. aVF. (\$15)
- 367P. **JUHL MICH. / AUG 22 1902** [San 1889-04 R4] F-VF blk cds on 2c PSE. F, edge wear. Only the second we've offered. (\$30)
- 368P. **KEENE MICH. / OCT 19 (1883)** [Ion 1868/86 R6] F+ blk cds w/ target ties 2c #183 on env. VG, edge wear/toning. An Ionia Co. Rarity! (\$50+)
369. **KELLOGG, MICHIGAN. / APR 1 1886** [All 1884-06 R4] F blk DLDC on 1c GPC. F-VF. Nice. (\$20+)
370. **KESWICK MICH. / NOV 21 1908** [Lee 1889-10 R4] F blk cds w/ target ties 1c on emb PC. F-VF. (\$20)
- 371P. **KETCHAM, MICH. / MAR 9 1886** [Mid 1883-88 R6] aVF magenta duplex w/ grid killer ties 2c BN on env. F+. A very short-lived P.O. (\$40+)
- 372P. **KEYSTONE MICH. / JUL 2 1890** [GdT 1883-94 R6] VF blk cds w/ target on 2c PSE. F, lt edge wear, unevenly opened at r. A Grand Traverse Co. Rarity! (\$60+)
373. **KIDVILLE MICH. / JUL 1 1884** [Ion 1855-94] aVF blk cds w/ target on blue War Dept 3c PSE return env. F-VF. Nice. (\$20+)
374. **KIRKLAND, MICH. / DEC 29 A.M. 1932** [Ros 1907-34] F blk 4-bar ties 1c on tac postcard. F. (\$12)
375. **KURTZ, MICH. / NOV 30 P.M. 1909** [Alc 1909-11 R4] F-VF 4-bar ties 1c on emb PC. F-VF. Nice 1<sup>st</sup> year of P.O. cancel. (\$18)
- 376P. **La Barge Mich. / Aug 14 1890** [Ken 1876-01 R5] aVF purple cogged DLO w/ killer ties 2c #220 on env. F, edge wear. (\$25)
- 377P. **LAKE MICH. / MAR 12 1885** [New 1869/08 R7] VG-F blk cds w/ target canc 2c BN on env w/ 4pp letter enc from Charlie Shaw w/ printed cc for "J.H. Shaw, Blacksmith & Lumberman, Lake P.O. ..." F, edge wear, sm tear at l. (\$75+)
378. **LAKEPOINT, MICH. / JUL 28 1910** [Ber 1909-19] F+ blk 4-bar ties 1c on PPC. F+. (\$12)
379. **LAKEPOINT, MICH. / JUL 10 P.M. 1914** VF blk 4-bar ties 1c on PPC. F-VF. (\$12)
380. **LANE MICH. / MAR 22 1893** [Oge 1881-93 R5] VG-F blk cds w/ target on 2c PSE. Fine. (\$25)
381. **LAPORTE, MICH. / JAN 12 P.M. 1907** [Mid 1895-10 R5] VF blk 4-bar ties 1c on PC. F+. (\$20)
382. **LEER, MICH. / AUG 27 A.M. 1908** [Alp 1901-35] F blk 4-bar on 2c PSE. F, edge wear, lt addr ink smears. (\$15)
- 383P. **LEE'S CORN(ER) MICH. / APR 7 (1870s)** [Mid 1874-95 R6] F blue cds w/ killer canc 3c BN on ladies env. Fine, lt edge wear. A Midland Co. Rarity! (\$60+)
384. **LENAAWEE JUNCTION MICH. / MAR 28 1893** [Len 1877-19] F blk cds w/ target on 1c GPC. F-VF. (\$10)
- 385P. **LESTER MICH. / 5 JAN 1888** [Bra 1879-08 R5] aVF blk cds as recd hs on env from Angola w/ 2c BN. Fresh Fine+. (\$25)
386. **LEUTZ MICH. / MAY 7 1898** [Sag 1879-03 R5] F blk cds w/ target ties 2c #279b on env w/ 2pp letter in German. F, edge wear. (\$20)
387. **LILLEY MICH. / AUG 22 1904** [New 1884-18 R4] aVF blk duplex ties 2c #220 on env. VF. (\$12)
- 388P. **LISBON MICH. / SEP 9(?) (1880s)** [Ott 1869-91 R3] F+ blk cds w/ target canc 3c BN on env. F-VF. The first we've offered as all have been from Kent County. (\$35)
389. **LITTLE PRAIRIE RONDE MICH. / AUG 3 (1891)** [Cas 1837-01] F blk cds w/ target ties 2c #220 (flyt) on env. aF, edge wear, red at r. (\$15)







- 390P. **LITTLE TRAVERSE MICH. / JUL 21 (1880)** [Emm 1862-81 R6] Sharp VF blk cds on 1c GPC. Fresh VF – A prize for the collector! (\$60-80)
391. **LONG RAPIDS MICH. / JUN 24 1901** [Alp 1873-33] F-VF blk oval grid duplex ties 2c #279b on env. w/ 1p letter. F, lt edge wear. (\$15)
392. **LORETTO, MICH. / DEC 24 1913** [Dic 1895-64] aVF blk 4-bar ties 1c on emb PC. F+. (\$12)
393. **McKINLEY MICH. / JAN 30 1894** [Osc 1892-13 R4] F+ blk cds w/ killer on 2c Columbian PSE w/ McKinley printed cc. F, edge wear. (\$20)
394. **MAPLE MICH. / APR 24 (1880s)** [Ion 1838/01 R4] Oily VF blk cds w/ target ties 2c BN on env. aVF. (\$20)
395. **MAPLE GROVE MICH. / FEB 21 1894** [Bry 1851-10] VF blk cds w/ circle grid canc 2c #231 on env. F, edge wear. (\$12)



- 396P. **MAPLEVALLEY MICH. / FEB 8? 82** [Mtc 1872-93 R8!] F magenta cds w/ targets(3) ties 1c BN(3) on env. aVF. A rarity! (\$75+)
397. **MATHERTON MICH / SEP 20 (1870)** [Ion 1848/65] F-VF blk balloon cds w/ target ties 3c BN on orange env. F-VF. (\$20)
398. **Medina Pair.** [Len 1850-1961] Includes 1860s F blue Dec 23 & Dec 24 cds w/ pen canc 3c #65 on ladies env and 1895 VF blk cds w/ killer ties 2c #279b on env. w/ 8pp letter enc. Avg. F, lt edge wear. 2 covers. (\$12)
399. **MEREDITH, MICH. / MAR 23 1886** [Cla 1884-95 R4] F blk cds w/ target on 2c PSE. F, sl red at r. (\$20)



- 400P. **MERRILLSVILLE MICH. / JUN 25 (1870)** [StC 1852-76 R6] F blk cds w/ target ties 3c #114 on ladies env w/ imprint of dove and banners. F, lt edge wear. Nice. (\$40+)
- 401P. **MERRILLSVILLE MICH. / APR 13 (1860s)** F+ blk cds w/ target ties 3c #94 on yellow env. F-VF. Fantastic cover! (\$40+)

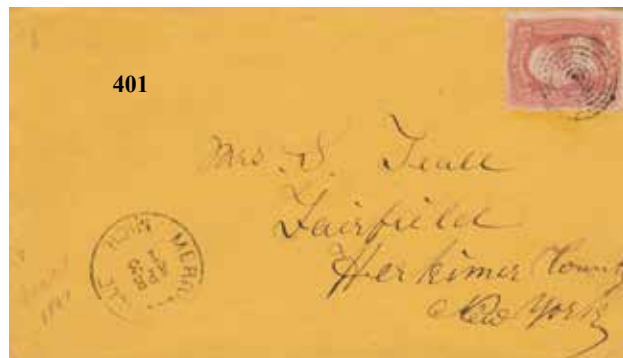

402. **METZ, MICH. / OCT 11 PM 1917** [Pre 1901-66] F+ blk 4-bar ties 2c on tan env. F+, unevenly opened at l. (\$10)
403. **MIDDLEVILLE MICH. / JUN 6 (1857)** [Bry 1839-] F-VF blk 36mm balloon cds nearly SON 3c #11 on pale blue FL to NY. aVF, two vert file folds. (\$40+)
404. **MILLER MICH. / MAR 29 1891** [Mtc 1889-16] aF blk cds ties 2c #220 on env. Fine. (\$15)
405. **MILTON MICH / AUG 27 (1880s)** [Mcb 1856-04 R4] VG-F blk DCDS w/ target canc 3c BN on env. F, pc out at lower left. (\$15)
406. **MT. MORRIS (STAT)ION MICH / APR 18 (1871)** [Gen 1865-74 R4] aF blk cds w/ killer ties 3c BN on orange env w/ printed cc of "W.H. & F.A. Wilson, Lumber..." F, sl red at l. Nice. (\$30)



- 407P. **MT. MORRIS STATION MICH / JUN 27 (1871)** VF blk cds w/ killer ties 3c BN on orange env w/ printed cc for "Hughes Bros., Lumber..." F-VF. Nice. (\$30)
408. **MUNDY, MICH. / SEP 1 1893** [Gen 1852-00 R4] aF magenta DLDC w/ Maltese Cross duplex ties 1c Bureau (fly) on env. Fine, reduced at r. (\$12)
409. **NEWHAVEN CENTRE MICH. / 1894 FEB 14** [Gra 1893-04 R4] VF blk cds w/ killer canc 2c #220 on env. F, lt toning, red at r. (\$25)



- 410P. **NORTH BROWNVILLE MICH / SEPT 21 (1864)** [Ken 1855-68 R6] F-VF 32mm blue cds w/ matching circle grid cancels SON 3c #65 on orange env to Washington, DC w/ 2pp letter enc. Fine, edge wear. (\$60-80)
411. **NORTH DETROIT MICH. / SEP 8 1894** [Way 1891-19] VF blk cds w/ target ties 2c #220 on return env. F-VF. (\$15+)
- 412P. **NORTH NEWBERG MICH / JUL 20 (1874)** [Shi 1863-93 R5] F blk cds w/ target ties 3c BN on Dover w/ banners imprinted ladies env. F+, sm cello tape rem at lower r corner, sl red at l. Nice. (\$30+)
413. **OAKWOOD MICH / --- (JAN 29 1880s)** [Oak 1856-13] F blk cds w/o date & target ties 2c BN on env. F, sl uneven opened at r. (\$15)

A 20% Buyer's Premium is added to all invoices.



414. **OCEOLA CENTRE MICH. / MAY 18 1886** [Liv 1839/93 R4] blk DLC w/ target canc 2c BN on env w/ 6pp letter enc. Fine. (\$18)
415. **OLNEY MICH. / APR 20 1899** [Shi 1883-02 R4] F+ blk cds w/ target on 2c Columbian PSE. F. (\$18)
416. **ORANGEVILLE MILLS MICH. / SEP 16 (1870)** [Bry 1854-94 R5] VG-F blk cds w/ pen canc 3c #114 on orange env w/ 4pp letter enc. Fine. (\$25+)
417. **OTIA MICH. / MAY 28 1901** [New 1885-20] F blk cds w/ target ties 2c #279b on env. F+. (\$20)
418. **OVIATT MICH. / JAN 9 (1883)** [Lee 1878-89] VF blk cds w/ target on 3c PSE. VF. Nice. (\$15)
419. **OVIATT MICH. / JAN 16 (1885)** aF blk cds w/ target on 2c PSE. F+. (\$12)
420. **OX BOW MICH. / MAR 1 1887** [Oak 1875-94 R5] Pencil strengthened aVF blk cds w/ target canc 2c BN on env w/ enc. VG, rough edges. (\$10)
421. **PAINES MICH. / AUG 15 1896** [Sag 1880-04 R4] VF blk cds on 1c GPC to Lawndale [Sag 1892-03 R4] w/ aF blk LAWNDALE MICH. / AUG 17 1896 cds. F+. (\$20)
422. **PARKLAKE, MICH. / APR 3 7PM 1913** [Osc 1888-20] F+ blk 4-bar on 1c GPC. F-VF. (\$12)
423. **PARKVILLE, MICH. / OCT 10 P.M. 1912** [StJ 1854-18] VF blk 4-bar ties 1c on PPC. F+. (\$12)
424. **PARMELEE MICH. / MAR 7 1902** [Bry 1887-13 R4] aVF blk cds w/ target canc 2c #279b on env. F, lt edge wear. (\$15)
425. **PARSHALLVILLE MICH. / APR? 13 (1880s)** [Liv 1857-05] F blk cds w/ target canc 2c BN on env. F+. (\$12)
426. **PEACHBELT MICH. / (MAR 13 1882)** [All 1895-05 R5] VG blk DLC on 1c GPC. F. (\$15+)
427. **PEARL MICH. / JUN 2(9) 1900** [All 1881-31] VG-F blk cds w/ target ties 2c #279b on env. Fine, edge wear. (\$18)
428. **PEARLINE MICH. / MAR 17 1893** [Ott 1891-08 R4] F+ blk cds w/ killer canc 2c #231 on env. F+. (\$10)
429. **PETERSBURGH MICH. / MAR 22 (1890)** [Men 1863-93] VG-F blk cds w/ target on 2c PSE w/ 4pp letter enc. F, lt edge wear. (\$15)
430. **PINE RUN MICH. / FEB 18 (1870s)** [Gen 1852-05] Two strikes VG & aF DCDS w/ target on 3c PSE. F, edge wear. (\$12)
431. **PINE RUN MICH. / OCT 6? (1870)** VG-F blk DCDS w/ target ties 3c #114 (flty) on yellow env. VG, two vert file folds, wear. (\$20)
432. **PINNEBOG MICH. / DEC 6 12M 1898** [Hur 1863/23] VF blk cds w/ grid ties 2c #286 on env w/ cc for E.F. Corpron, Gen. Blacksmith. F, toning. (\$20)
433. **PLATTE MICH. / JAN 16 (1882)** [Ben 1868-05] F, sl chatter, blk cds w/ killer on 3c PSE. F, docketing at l end. (\$12)
434. **PLATTE MICH. / SEP 24 1900** VF blk cds w/ target on 2c PSE. aVF. (\$12)
435. **POKAGON MICH. / JAN 12 (1870)** [Cas 1858-25] VG-F blk cds w/ target ties 3c #114 (se) on ladies env w/ Dove & banners design. F, lt edge wear, pc out of upper l corner. Scarce. (\$25)
436. **POKAGON MICH. / SEP 6 1893** F blk cds w/ target ties 2c #231 on tan return env. Fine. (\$20)
437. **POMPEI MICH. / SEP 11 (1870s)** [Gra 1856-97] VF blk cds w/ target on 3c PSE. F, sl red at l, lt edge wear. (\$20)
438. **POMPEI MICH. / AUG 1 (1880s)** F-VF blk cds w/ target ties 3c BN on env. F, edge toning, gum stain at upper r. (\$15)
439. **PORT CRESCENT, MICH. / MAR 15 1880** [Hur 1868-02 R5] F blk target duplex on 1c GPC. F+. (\$15)
440. **PORT CRESCENT, MICH. / JAN 3 1881** F blk cds on pen canc 3c PSE. F. (\$15)
441. **PORTER (MIC)H. / MAR 9 1894** [Mid 1869-07 R6] aF-F blk cds w/ target on 2c PSE. VF. (\$40+)
442. **PORTSMOUTH Mich. / JAN 14 (1864)** [Bay 1857-95] Oily F-VF blk 33mm cds w/ circle-of-wedges killer ties 3c #65 on env w/ 1+p letter from H.D. Braddock (PM 1856-61). Fine appearance, stains at lower r, pencil calcs on front and back. (\$15)
- 443P. **POSEYVILLE MICH. / OCT 15 1898** [Mid 1898-07 R6] F+ blk cds w/ target canc 2c #279b on env w/ 4pp letter enc. aF, roughly opened at r end. (\$40+)
444. **PRITCHARDVILLE MICH. / MAR 7 1892** [Bry 1879-03 R4] F blk cds w/ target ties 2c #220 on env. Fine, lt edge wear. (\$20)
- 445P. **PROVIDENCE MICH. / DEC 1 1899** [Pre 1899-04 R6] F+ blk cds w/ target on 2c PSE. aF, edge wear, dampstain spots at l end. A Presque Isle Co. Rarity & the first we've offered! (\$75+)
446. **PULASKI MICH. / MAR 22 (1860s)** [Jac 1840-1945] VF blk balloon cds ties 3c #26 on orange env. F+. (\$25)

**A 20% Buyer's Premium is added to all invoices.**

- 
447. **RANSOM, MICH. / FEB 23 A.M. 1911** [Hil 1848-36] F-VF blk 4-bar on 2c PSE. F, unevenly opened at l. (\$12)
  448. **RAWSONVILLE MICH. / JUL 20 (1880)** [Way 1838/02 R4] VG blk cds w/ killer canc 3c BN on env to "Eatons Mill" w/ lt F magenta EAST MILAN, MICHIGAN. / JUN 28 1880 DLDC w/ Star[c] duplex at l end. [Mro 1869-87 R5]. Fine, edge wear/toning. (\$18)
  449. **REDFIELD MICH. / AUG 19 (1870s)** [Cas 1876-01] VF blk cds w/ killer on 3c PSE w/ Edwardsburgh cds as recd hs. VG-F, edge wear, toning. (\$12)
  450. **RICE CREEK MICH. / APR 8 1895** [Cal 1841/05 R5] aF blk cds w/ target ties 2c #279b on env. Fine. (\$30)
  451. **RILEY MICH. / JUL 14 1889** [Cli 1851/14] F-VF blk cds w/ target ties 2c BN on env. F-VF. Nice. (\$12)
  452. **RILEY CENTRE MICH. / AUG 13 (1875)** [StC 1867-93 R4] F blk cds w/ targets ties 3c BN on ladies env. F+. (\$20)
  453. **RILEY CENTER / DEC 22 1900** [StC 1893-33] F blk oval grid duplex ties 2c #279b on env. F, sl red at r. (\$15)
  454. **ROBINSON MICH. / MAR 18 (1876)** [Ott 1857-16] F blue cds w/ target on 3c PSE. VG, edge wear, cpl sm tears, upper l corner cut diag. (\$10)
  - 455P. **ROLLO MICH. / JAN 29 1891** [Tus 1890-92 R7!] F blk cds w/ target ties 2c #220 (flty) on env. VG, edge wear/tears, red at r. A short-lived P.O. Rare. (\$50-75)
  456. **ROME MICH. / OCT 11 (1880s)** [Len 1836-04] VF blk cds w/ target ties 3c BN on yellow env. F+. (\$15)
  457. **ROSE MICHIGAN. / APR 3 1889** [Oak 1837-14] aF magenta DLDC duplex ties 2c BN on env. VG, edge wear, sm tears. (\$10)
  - 458P. **RUBY MICH. / MAY 15 (1866)** [StC 1854-07 R3] F+ blk cds w/ target canc 3c #65 (flty) on orange env. F, edge wear, unevenly opened at r. (\$20)
  459. **SALLING MICH. / JUL 10 1901** [Ots 1899-12 R5] F blk cds w/ target on 2c PSE. VF. (\$15+)
  - 460P. **SALT RIVER MICH. / JUN 21 1882** [Isa 1857-87 R5] aF blk cds w/ target canc 3c BN on env. F+, unevenly opened at r. (\$25+)

461. **SAND BEACH MICH. / AUG 10 1893** [Hur 1861-99] F blk cds w/ grid killer on 2c Columbian PSE. F. (\$15)  
 462. **SANDSTONE MICH. / MAR 21 1894** [Jac 1860-04] aF blk cds w/ target ties 2c #220 on env. F, lt toning, edge wear. (\$12)



- 463P. **SHAW MICH. / MAR == (1880s)** [Pre 1882-90 R7!] Two strikes F-VF & VG-F blk cds w/ target on 2c PSE. Fine, edge toning, wrinkle at lower l. A Presque Isle Rarity! (\$75+)

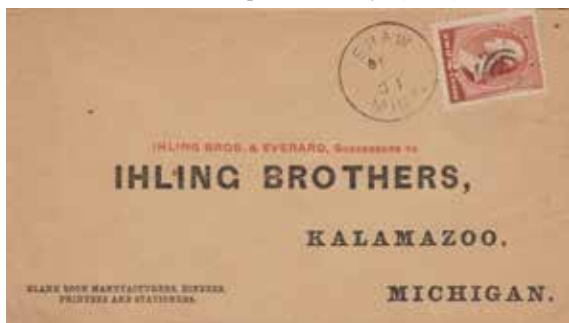

- 464P. **SHAW MICH. / OCT 31 (1887)** F+ blk cds w/ target ties 2c BN on tan return env. F-VF, lt toning. A second example of this rarely encountered postmark. (\$60-80)  
 465. **SHEPARDSTOWN MICH. / SEP 19 1889** [Cli 1867-35] F+ blk cds w/ target can 2c BN on env. VG, toned, edge wear. (\$12)  
 466. **SHI(ELD)S (M)ICH. / AUG 8 (1895)** [Sag 1894-05 R5] VG blk cds w/ killer ties 2c #279b on sm env w/ 2pp letter enc d/l "Thomaston." F-VF, sm pc out of upper l corner. (\$25)  
 467. **SHIELDS MICH. / OCT 4 1897** [Sag 1894-02 R5] VG-F blk cds w/ target on 2c PSE w/ 2pp letter enc d/l "Shields." F+, vert crease at far l end. (\$25)  
 468. **SMITH MICH. / JAN 8 1901** [StC 1883-10 R5] F blk cds w/ target ties 2c #279b on env. Fine, lt wrinkle, sm area old adhesive on front. Very scarce. (\$25)  
 469. **SNYDERS MICH. / APR 22 1901** [Jac 1889-04 R5] VF blk cds w/ target ties 5c #281 on env. To Germany. Fine, pc out at lower & corner. Scarce. (\$30)  
 470. **SOUTH BUTLER MICH. / APR 19 1894** [Bra 1867/05 R4] VF blk cds w/ target can 2c #231 on env. VF. (\$15)



- 471P. **SOUTH CASS, MICH. / FEB 5 (1887)** [Ion 1840-99 R6] aF magenta DCDS on 1c GPC. F, toning. (\$50+)  
 472. **SOUTH GRAND BLANC MICH. / OCT 29 1883** [Gen 1873-85 R5] VF+ blk cds w/ target on 2c PSE. F, lt edge wear. (\$25)  
 473. **SPARTA CENTRE MICH. / JUN 30 1884** [Ken 1850-85] VG blk cds w/ VF blk square grid ties 2c BN on env. F, toning. (\$18)  
 474. **SPEAKER MICH. / FEB 8 (1870s)** [San 1871-06 R5] F blk cds w/ target on 2c PSE. F-VF. (\$25)

475. **SPRINGVILLE, MICH. / FEB 13 1884** [Len 1835-05] VG-F blk 33mm cds w/ pen can 2c BN (fity) on env w/ ink sketch of obelisk at center. F, lt edge wear, sl red at r. (\$15)  
 476. **THOMAS, MICH. / MAR 31 1882** [Oak 1873-38] F blk DLC w/ target on 3c War Dept blue PSE addr to "Chief Signal Officer..." Fine+ (\$20)  
 477. **SUMMERFIELD MICH / SEP 8 (1860s)** [Mro 1831-67 R5] F+ blk 36mm balloon cds w/ pen can 3c #65 on env w/ 4pp letter enc. aF, horiz 1.25" tear below stamp at r. (\$25)  
 478. **SUMMERTON MICH. / DEC 5 1896** [Gra 1882-02 R4] aVG blk cds w/ target ties 2c #279b on env. F, edge wear, bk flap rem. (\$18)  
 479. **SUMMIT CITY, + MICH. + / OCT 21 1880** [GdT 1874-55] F-VF blk DCDS w/ target can 3c BN on env. F+, edge wear. (\$15)  
 480. **SUMMIT CITY MICH. / -- 15 (1880s)** VG purple cds w/ pen can 2c BN (fity) on env. aF, edge wear, unevenly opened at r. (\$15)  
 481. **SUN MICH / MAY 1 1886** [New 1884-03 R4] F+ blk cds w/ target ties 2c BN on pink env w/ printed cc for "J.H. Shaw, Blacksmith & Lumberman, Sun P.O." F, vert crease at r end. (\$25)  
 482. **SWAN CREEK MICH. / JAN 15 1900** [Sag 1892-27] F blk cds w/ target on 1c PSE. F-VF, sm pc out at lower r corner. (\$12)  
 483. **SYLVESTER (M)ICH. / (JUN) 23 1893?** [Mec 1872-04 R4] VG blk cds w/ target on 2c PSE. F, roughly opened at l. (\$15)  
 484. **TANNER MICH. / FEB 9 1892** [Man 1889-07 R5] F blk cds w/ target ties 2c #220 on env. F, roughly opened at l. (\$25)  
 485. **THOMPSON, MICH. / AUG 5 PM 1913** [Sch 1881/67] F blk 4-bar ties 2c on env w/ 2+pp letter enc. VG, edge wear, wrinkle at r end, cpl sm tears. (\$10)  
 486. **THORNTON MICH / APR 18 (1870s)** [StC 1858/07] F+ blk cds w/ target ties 3c BN on env. F, edge wear, red at r. (\$15)  
 487. **THORNTON MICH / JUL 5 (1886)** Oily F+ blk cs w/ target can 2c BN on yellow env. F, edge wear. (\$15)



- 488P. **THURBER MICH. / NOV 18 1886** [Len 1881-91 R6] aF blk cds w/ target ties 2c BN on env. F, edge toning/wear. A Lenawee Co. Rarity! (\$60+)  
 489. **TOQUIN MICH. / SEP 29 1899** [Van 1889-05 R5] F-VF blk cds w/ target ties 2c #279b on env. aVF. Nice. (\$30)

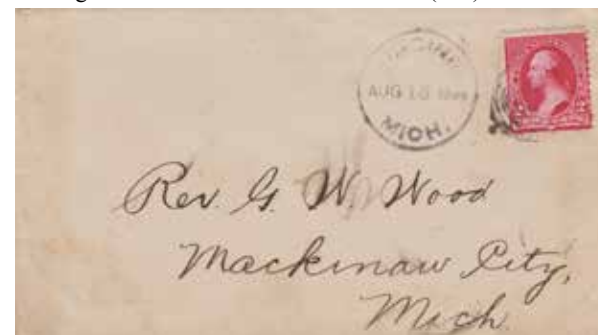

- 490P. **UNDINE MICH. / AUG 16 1894** [Cha 1880-96 R6] VG-F violet non-std cds w/ blk target ties 2c #220 on env. F, toning/lt edge wear. Rare. (\$50+)  
 491. **URANIA MICH. / APR 28 (1894)** [Was 1879-14 R4] VG blk cds w/ target on 2c Columbian PSE. F, toning. (\$15)  
 492. **VENTURA MICH. / NOV 22 1901** [Ott 1862-02 R6] Oily F-VF blk cds w/ killer ties 2c #279b on return env. aVF, toning. (\$30+)  
 493. **VICKERYVILLE MICH. / JAN 4 (1890s)** [Mtc 1869-53] aF blk cds w/ grid ties 2c #220 on env w/ 1p letter. F, toning, red at l. (\$12)  
 494. **VOLINA MICH. / SEP 19 (1880s)** [Cas 1863-02 R5] VG-F blk cds w/ target can 2c BN on env w/ non-std Decatur, Mich reed duplex. F, edge wear. (\$25)



495. **VOLNEY, MICH.** / NOV 7 1887 [New 1880-09 R4] aVF purple DLC w/ Maltese Cross ties 2c BN on env. F, toned. (\$20)
496. **WALDENBURG MICH.** / JAN 9 1894 [Mcb 1860-06] F blk cds w/ target on 2c Columbian PSE. F, edge wear, ink stain lower l corner. (\$12)
497. **WATSON MICH.** / NOV 19 (1890s) [All 1881-05 R4] F blk cds w/ target ties 2c #220 on env. F. (\$15)



- 498P. **WE-QUE-TON-SING, MICH.** / SEP 8 1893 [Emm 1894-57] F blk 32mm cds w/ target canc 2c #220 on env. VG+, edge wear/toning, cpl sm tears along top edge. (\$20)
499. **WELLINGTON, MICH.** / JAN 4 1910 P.M. [Cra 1881-16] F blk 4-bar ties 1c on PPC. F, corner crease. (\$10)
500. **WEST DETROIT, MICHIGAN.** / FEB 1 1887 [Way 1887-89 R4] two strikes F+ blk DLO ties 1c BN (pr) on lt grey env. The first strike was applied before the stamps were placed and then the second strike on top of the stamps. VG-F, edge wear, cpl sm tears. Nice first year postmark. (\$35)
501. **WEST NOVI MICH.** / DEC 4 (1863) [Oak 1854-74 R4] VF DCDS w/ ms canc 3c #65 on ladies env. Fine. Nice. (\$20)
502. **WEST SEBEWA MICH.** / MAR 9 1885 [Ion 1871-04] VF blk cds w/ target ties 2c BN on env w/ lengthy 2pp letter enc. F, toning, unevenly opened at l. (\$18)



- 503P. **WESTFIELD MICH** / NOV 22 1864(?) [Kal 1839-46 R8!] F blk cds w/ killer ties 3c #65 on orange env. aVF. Nice cover. *Westfield P.O. 1839-42 then Prairie Ronde #2 1846-62.* The first we've seen or offered. Rare. (\$50-75)
504. **WESTWOOD MICH.** / JAN 16 (1870s) [Klk 1873-14] F violet cds w/ killer ties 3c BN on env. Fine. (\$18)
505. **Wetzell Pair.** [Ant 1881-10] Includes 1888 aVF purple cogged DLO w/ target duplex ties 2c BN on env and 1893 aVF blk cds w/ target ties 2c #231 (fly) on env w/ printed cc. Avg. Fine. 2 covers. (\$15)
506. **WHITE MICH** / SEP 20 (1884) [Hil 1872-03 R4] F-VF blk cds w/ target canc 2c BN on env. F, toning, edge wear. (\$20)
507. **WHITEFORD CENTRE MICH.** / 1894 JAN 10 [Mro 1893-05 R3] F+ blk cds w/ target canc 2c #231 (fly) on env. Fine. (\$12)
508. **WHITE LAKE MICH.** / JAN 18 (1893) [Oak 1841-10] VG blk cds w/ target on 2c PSE. Fine, lt stain. (\$12)
509. **WHITING MICH.** / JAN 12 1889 [Lap 1884-02 R5] aF blk cds w/ target ties 2c BN (fly) on yellow env. F+, red at r into stamp. (\$20)
510. **WILMOT MICH.** / JAN 22 1906 [Tus 1883-43] VF blk oval grid duplex ties 2c #220 on env. VG-F, lt soiling, sm pc out at upper r. (\$12)
511. **WYMAN, MICH.** / SEP 18 1933 [Mtc 1880-44] VF blk 4-bar ties 3c on return env. F+, lt soiling. (\$12)
512. **YUMA, MICH.** / MAR 18 A.M. 1910 [Wex 1893-61] VF purple 4-bar ties 1c on emb PC. F-VF. (\$12)

- 513P. **ZION MICH.** / 24 APR 1896 [StC 1885-03 R5] F blk cds w/ target ties 2c #279b (fly) on env w/ printed cc for "H.S. Atkins, Zion, Mich." F+, lt toning, sl red at r. Very Scarce. (\$30-50)
514. **A-W Discontinued P.O. Selection, c. 1880s-1934, most c. 1880s.** Features 27 all different postmarks from a diverse selection of towns, most on envelopes. VG to aVF, avg. Fine. 27 covers. (\$40+)

## Operating Post Offices

515. **Allegan Postal Assortment, c. 1850s-1960s.** Features a nice variety of postal handstamps tying #11, 26 & 65(3) on envelopes. Avg. Fine. 5 covers. (\$18)



- 516P. **BATTLE CREEK MICH.** / AUG 13 1861 VF blk rimless cds w/ circle grid on 3c PSE. F, lt toning. Nice strike. (\$20+)
517. **BERRIEN SPRINGS MICH.** / (ms) Sept 5 (1856) F blk 33mm cds w/ pen canc 3c #11 on blue FL w/ 1p enc. F, vert file fold. (\$20)
518. **BIRCH RUN MICH** / MAY 7 (1869) F+ blk cds w/ target canc 3c #88 (fly) on env w/ 1p note from James Lewis. F, edge wear. (\$20)
519. **BRIGHTON MICH.** / APR 7 (1856) VG-F blk cds ties 3c #11 on FC w/ 1p letter. aVF. (\$20)
520. **BROOKLYN MICH.** / JUN 24 (1850s) F-VF blue cds ties 3c #11 on blue FL w/ 3pp letter between sister & brother, Fine. Plus, sharp VF blk BROOKLYN MICH. / JUN 20 (1861) cds w/ grid canc 3c #26 on yellow env w/ short letter, Fine, unevenly opened at r. 2 covers. (\$40+)



- 521P. **CASSOPOLIS MICH.** / OCT 15 1PM 1894 [Cas 1870-] F blk cds w/ killer canc 8c #236 (fresh color) on 2c PSE env to Lansing w/ VF violet REGISTERED / OCT 15 1894 / LANSING, MICH rotating belt device on verso. Addl markings in blue, violet etc. on front. VF. Beautiful cover. On exhibit page. (\$30+)
522. **CERESCO (MICH.)** / JUN 17 (1850s) F-VF blk cds w/ circle grid ties 3c #11 on tan env. F-VF. (\$15)
523. **CHARLOTTE MICH** / FEB 13 (1860s) F blk 24mm cds w/ killer canc 34c #65 on sm narrow ladies env. F, edge wear. (\$12)

524. **CHELSEA Mich. / JUNE 19 (1857)** F+ blu cds ties 3c #11 on yellow env w/ 4pp letter between cousins. VG, edge wear/chips. (\$20)
525. **CLARKSTON MICH / OCT 25 (1850s)** F-VF blk 30mm cds w/ lighter second strike ties 3c #11 on ladies env. VG-F, wear. (\$15)
526. **COLON MICH / JUN 12 (1850s)** F-VF blk cds ties 3c #26 on kraft env. Fine. (\$18)



- 527P. **CONCORD, MICH. / SEP 9 1887** VF violet straightline hs w/ blk killer canc 2c BN on yellow env. Appears F-VF, back repair. (\$30+)
528. **Constantine Pair, c. 1850s-60s.** Features F-VF blue SEP 22 & AUG 3 cds on #11 & #26 resp. on envs. Fine & VG+. 2 covers. (\$15)



- 529P. **DETROIT, MICH / NOV 10 6-PM 1908** VF mc ties 320Ad tight margins l and top w/ Schermack perfs at r on env w/ cc of First National Bank. Scarce usage. (\$25)
530. **DE WITT MICH / MAY 18 (1860s)** F+ blue 25mm cds w/ circle grid ties 3c #26 (nice color) on ladies env. F+, bk flap removed. (\$15)
531. **DUNDEE MICH. / APR 26 (1859)** VF blk cds ties 3c #26 on yellow env w/ 4pp letter from A.H. Parsons. Fine. (\$15)



- 532P. **ELSIE MICH / DEC 1 (1860s)** VF+ blue 30mm cds ties 3c #65 o yellow env to Detroit w/ ms "Missent." F+. Nice cover w/ beautiful strike. (\$20)
533. **Flint Selection, c. 1850s-60s.** Nice variety of postmarks tie 3c #11(3), 26, 94 & PSE(2) on FL or env. Avg. Fine. 7 covers. (\$20-30)
534. **FLUSHING MICH. / OCT 19 (1855)** F blk cds ties 3c #11 on tan env w/ 1p letter between cousins. F, edge wear, pc out at r. (\$15)
535. **FLUSHING MICH / MAR 3 (1864)** F-VF blk cds w/ target ties 3c #65 on env to Detour w/ ms "Missent to" F+ blk Bay City cds as forwarding w/ ms "Care P.M. / Bay City." w/ 2pp letter enc. F, bk flap damaged. (\$15)
536. **GALESBURGH MICH. / MAR 12 (1850s)** Sharp VF blk 31mm cds ties 3c #11 on tan env. aVF. Nice. (\$15)

537. **HOLLAND MICH / JUNE 4 (1861)** VG-F blk cds ties 3c #26 on orange env w/ lengthy 4pp letter w/ mention of the war. VG, lt soiling, sl red at r. (\$20)
538. **Howell Quartet, c. 1850s-60s.** Includes VG & F+ blue 33mm cds ties 3c #11 on yellow env & 3c #26 on ladies emb env; Plus F+ blue & blk 25mm cds on PSE & 3c #65 on yellow env. VG-F, avg af. 4 covers. (\$20)
539. **Hudson Trio, c. 1850s-60s.** Includes blue & blk 32mm cds ties 3c #11(2) on env, emb ladies env plus F+ DCDS w/ target on PSE. VG-F. 3 covers. (\$15)
540. **Lawrence Trio, c. 1850s-60s.** Includes blk cds on 3c PSE, #11 and #65 all on envs. Avg. F, edge wear. 3 covers. (\$20)
541. **MARQUETTE Mich. / 25 SEP (1863)** VG-F blk cds as forwarding hs to Mackinac on 3c PSE from Flint w/ ms "For due 3" & MACKINAC hs on verso. VG, edge wear/tears. (\$20)
542. **MATTAWAN MICH. / DEC 1 (1850s)** VF blk DLC ties 3c #11 on orange env. Fine. (\$15)
543. **NEWAYGO MICH. / APR 28 (1880s)** [New 1847/-] F blk cds w/ liller on 3c War Dept blue PSE addr to "Chief Signal Officer..." Fine, wrinkle at l end. (\$20)
544. **READING MICH / MAY 19 (1860s)** F-VF blue cds w/ matching grid[c] ties 3c #65 on yellow env. F, sl red at l. (\$15)
545. **WYANDOTTE MICH. / OCT 2 1880** [Way 1855-] F-VF blk octagonal hs w/ killer on 3c War Dept blue PSE addr "Chief Signal Officer..." F-VF. (\$20)
546. [Branch Stations] **A-F Michigan Branch & Rural Station Collection, 1898-1994, most early-mid 20th Century.** Features 79 different envelopes, postcards etc w/ Branch P.O. Postmarks. Nice variety of usages, stamps etc including international covers. Postmarks F-VF & well struck, Overall F-VF condition. Nice hand-picked condition. Excellent study collection of these seldom encountered postmarks. Viewing advised. Retail values of \$1 to \$25, avg \$7-10/cover. Housed in Showgard album. 79 items. (\$200+)
547. -. **F-M Michigan Branch & Rural Station Collection, 1898-1994, most mid 20th Century.** Similar to last, includes 66 different items. Nice variety of usages, stamps etc. Nice hand-picked condition. Viewing advised. Retail values of \$2-\$25, avg \$8/cover. Housed in Showgard cover album. 66 items. (\$150-200)
548. -. **M-Y Michigan Branch & Rural Station Collection, 1895-1986, most mid 20th Century.** Similar to last, includes 83 different items. Nice variety of usages, stamps etc. Nice hand-picked condition. Viewing advised. Retail values of \$1 to \$35, avg. \$8-10/cover. Housed in Showgard cover album. 83 items. (\$200-300)

548a. **Complete Starter Collection of Michigan Branch & Rural Station Postmarks, A through Y.** For those of you that may have an interest in purchasing the previous three lots (Lots 546-548) as a group a bid increase of 5% over the individual realizations will be required for the successful purchase of the lots - A total of over 225 covers. Please contact us if you have any questions.

## County & Postmaster

549. **COLON, ST. JOSEPH CO., MICH / SEP 5 1884** [StJ 1836-] F blk cds w/ pen canc 3c War Dept PSE addr to "Chief Signal Officer..." [Ellis 055A] F-VF. (\$25)

## Cross Border



- 550P. **ALPENA MICH / AUG 24 (1867)** [Alp 1857/-] F blk cds w/ target ties 10c #68 (three jumbo margins, tight top margin - A beauty!) on orange env to Montreal w/ hs on verso. F-VF, very lt edge wear. (\$45+)



551. **BLISSFIELD MICH / DEC 12 (1872)** [Len 1828-] F+ blk cds w/ target canc 6c #148 on yellow env to London, Ont. w/ two routing hs on verso. VG, edge wear/toning, nips, old hinge mts/stains on back. (\$30+)



- 552P. **DETROIT MICH / MAR 27 (1865)** aVF blk DCDS w/ target ties 5c #76 (vert pr, off-center at l) on yellow env to Canada West w/ routing hs on verso. Fine, vert crease at far l end. (\$60+)

### Fancy Cancellations

553. **ALLENDALE, MICHIGAN. / (scroll) MAR 13 1883 (scroll)** [Ott 1852-19] F-VF purple oval hs w/ blk killer ties 2c BN on env on imprinted cherubs & fence ladies env to OH. Nice F-VF, lt edge toning. Scarce. (\$20)



- 554P. **ALMONT MICH. / 24 JUL (1880s)** F-VF blk cds w/ fancy Reversed "N O" in barred oval ties 2c BN on env. F, toned, edge wear. (\$30)
555. **ALMONT MICH. / AUG 9 (1888)** F+ blk cds w/ F blk fancy "A" canc 2c BN (fty) on env. Cole unl. F, toning, unevenly opened at r. (\$15)



- 556P. **(AL)PENA MICH. / JUL 18 (1870)** F blk cds w/ VF blk fancy "A in circle" ties 3c #114 on sm ladies env. Fine. Nice. (\$20)
557. **AL(P)ENA MICH. / JUL 18 (1870s)** VG-F blk cds w/ VF blk fancy "A in circle" ties 3c BN on yel env. Cole unl. aF, edge wear. (\$15)
- 558P. **[Alpena] Small ladies env** addr to Alfred, Maine misread as Alpena, Mich., w/ MISSENT / AND / FORWARDED[c] hs in Alpena w/ F blk cds & matching "leaf" fancy hs; indistinct cds & killer ties 3c BN. VF & Fresh. (\$25)
- 559P. **ANN ARBOR MICH. / SEP 27 8AM (1884)** VF chatter strike blk cds w/ VF+ blk fancy "Negative H in Star" ties 2c BN on pale yellow env w/ printed cc for Cook House & Hudson House. Cole STU-74. F-VF. Nice strike. "H" for Harry Nichols, Clerk. (\$50+)

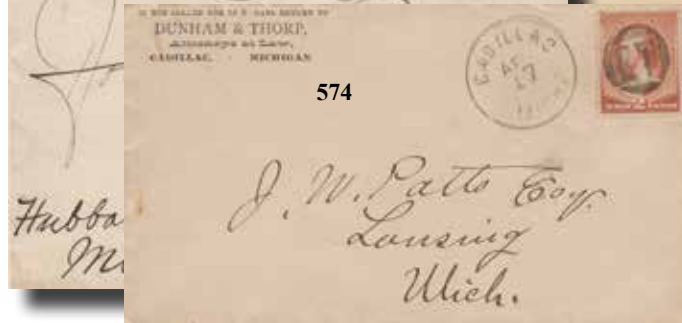

560. **ASHLEY MICH / FEB 4 1889** F+ blk cds w/ VF blk fancy "Negative A" ties 2c BN on env. Cole La-27 LKU? Fresh Fine+, wear to r end. Nice. (\$20+)
561. **ATTWOOD, MICH. / JUN 7 1888** [Ant 1868-05 R5] VG magenta DL ornate frame w/ pen canc on 2c blue PSE. F+, sl red at r. (\$25)
562. **BANFIELD, MICHIGAN. / AUG 8 1893** [Bry 1880-04 R4] VF blk cogged DLO w/ circle grid ties 2c #220 on env. VG-F, tear down from top into postmark, bk flap damaged. (\$15)
563. **BEAVER LAKE, MICH. / AUG 29 1882** [Oge 1873/11] VF blk cds w/ Maltese Cross duplex ties 3c BN on env. F+, (\$15)
564. **BELLEVUE, + MICH + / MAY 19 1883** VF blk DCDS w/ Maltese Cross duplex ties 3c BN on env w/ Evans, Hunsiker & Co., cc. F-VF. (\$12)
- 565P. **BENTON HARBOR MICH. / JUL 26 1890** VG blk cds w/ VF blk fancy "Negative K within Diamond[c]" ties 2c BN on env to D.C. then forwarded to Hubbardston. Cole unl. F, lt edge wear. Nice cover. (\$25)
566. **BIG RAPIDS MICH. / JAN 23 4PM (1886)** F blk cds w/ fancy "Negative AC" ties 2c BN on env to Toronto. Cole ML-155. F, wrinkle at l, repair to upper l corner. (\$20)
567. **BIRMINGHAM Mich. / JAN 16 (1870s)** F blk cds w/ VF blk fancy "W" canc 3c BN on orange env. Cole unl. F, unevenly opened at r. (\$15)
568. **BIRMINGHAM MICH. / APR 12 (1880s)** aF blk cds w/ F+ fancy "A" canc 3c BN on peach env w/ WI printed cc. Cole unl. Fine, edge wear. (\$15)
569. **BIRMINGHAM MICH. / JUN 19 (1881/2)** F-VF blk cds w/ fancy bold VF "B" on 1c GPC. Cole unl. F+. (\$15)
570. **BRONSON MICH. / DEC 15 (1882)** F-VF blk cds w/ fancy "Top Hat" killer on 3c BN on yellow env w/ 2pp letter enc. Cole unl. F, edge wear, dusty. (\$18)
571. **BUCH(ANAN) MICH. / JUN 27 1891** Struck partially off-center at top VF blk cds w/ "Negative P[c]" ties 2c #220 on env. Fine. (\$15)
572. **CADILLAC MICH. / JAN 9 (1880s)** VF blk cds w/ fancy "Circle of four V's" ties 3c BN on env. Cole unl. Fine. Nice. (\$15)
573. **CADILLAC MICH. / APR 14 1886** F blk cds w/ fancy "Star" or "Eagle" killer on 2c BN on blue env. Cole unl. F, old cello tape stain at lower l. (\$25)
- 574P. **CADILLAC MICH. / APR 17 (1885/6)** F+ blk cds w/ fancy "Negative ET[c]" nearly SON 2c BN on env w/ Dunham & Thorp, Attys. Cc. Cole ML-108. Fine+. "ET" was for Edward J. Tweedie, Clerk. Very scarce. (\$50+)

**A 20% Buyer's Premium is added to all invoices.**



575. **CALUMET MICH. / JAN 4 (1871)** VF blk DCDS w/ Maltese Cross on 3c PSE. F+. (\$20)
576. **CASS CITY, MICH. / AUG 7 1883** VF blk Maltese Cross duplex on 1c GPC. VF. Nice. (\$18)
577. **CHADWICK, MICH. / DEC 12 1880** [Ion 1872-07 R4] F blk DCDS w/ Maltese Cross ties 3c BN on env. VF. (\$20)
578. **CHEBOYGAN MICH. / AUG 4 9PM 1895** F+ blk cds w/ fancy "Negative C[c]" ties 2c #279b on env w/ New Cheboygan Hotel cc. F+. (\$25)



- 579P. **DETROIT MICH. / MAR 3 (1870)** VF blk cds w/ fancy "6-petal Flower" ties 3c #114 on yellow env. Cole unl. F+. Nice. (\$20)
580. **DETROIT MICH. / APR 6 (1870s)** aVF blk cds w/ fancy VF blk "Maltese Cross" ties 3c #114 on yellow env. Cole unl. F, edge wear. (\$18)
581. **DETROIT MICH. / APR 12 1870** F-VF blk cds w/ fancy VF blk "Maltese Cross" ties #114 on ladies env. Cole unl. F, sm pc out at lower r corner. (\$15)
582. **DETROIT MICH. / APR 2 10PM (1880s)** VF blk cds w/ VF blk fancy "Negative c[c]" on env. Cole unl. aF, toning, unevenly opened at r. (\$12)



- 583P. **DETROIT MICH. / NOV 11 9AM (1880s)** F blk cds w/ three strikes VF blk fancy "8 pointed star" ties 1c BN on 2c tan PSE w/ printed cc. Cole unl. F, red at r. Bold fancy. (\$20+)
584. **DEXTER MICH. / JUL 22 (1870s)** F-VF blk cds w/ VF blk fancy "D" killer ties 3c BN on env. Cole unl. VG, edge wear. (\$15)
585. **DEXTER MICH. / DEC 2 (1870s)** F blk cds w/ F-VF blk fancy "Negative IXI[c]" ties 3c BN on orange env w/ 1p printed collection notice enc. Cole unl. F-VF, sl red at r. (\$15)
586. **DOWAGIAC MICH. / NOV 26 12M 1892** F blk cds w/ VF blk fancy "W" ties 2c #220 on env. F, edge wear, ink stain. (\$15)



- 587P. **ELK RAPIDS, MICHIGAN / OCT 5 1882** F-VF blk DLC w/ two strikes F & VF blk fancy "D in circle" ties 3c + 6c BN on env. Cole unl. F, edge wear. Nice Cover. (\$25)

588. **EVART MICH. / 7PM MAY 27 1899** F-VF blk cds w/ fancy "Negative E" on 2c PSE. F+. (\$15)



- 589P. **Flint Provost Marshal's Office, 1865.** VF blk large star cancels 3c #65 on env w/ 2pp letter enc from Head-Quarters. VF, bk flap removed. Nice! (\$40+)



- 590P. **FLINT MICH. / APR 28 (1869)** VF blue cds w/ matching fancy "Negative Star[c]" ties bisected 3c #114 on yellow env. Fine+. Unusual usage. (\$30+)
591. **FLINT MICH / JAN 13 (1879)** VF blk cds w/ VF blk fancy "Negative F[c]" on 1c GPC. Cole unl. aVF. (\$15)
592. **GENEVA, MICHIGAN. / JAN 10 1882** [Len 1854-08] VF+ violet cogged DLDC w/ target ties 3c BN on yel env. VF. Nice. (\$35)
593. **GRAND RAPIDS MICH. / FEB 15 6PM (1880)** VF blk cds w/ fancy "Negative PL" on 1c GPC. Cole unl. F, toning. (\$18)
594. **HAGAR, + MICHIGAN. + / OCT 2 1884** [Ber 1872-98 R4] F-VF blk DC w/ Maltese Cross duplex on U.S. Army return 3c PSE. F-VF. (\$25)
595. **HARRISVILLE, MICHIGAN. / JUL 26 1884** aVF blk serrated cds w/Maltese Cross ties 2c BN on yel env. F+, sl red at r. (\$15)
596. **HARRISVILLE, MICHIGAN. / SEP 7 1886** F violet serrated cds w/ circle grid on 2c PSE to D.C. w/ CARRIER 9 hs on verso. F+. (\$15)
597. **HARTWELLVILLE MICHIGAN. / FEB 7 1894** [Shi 1841-01] VF violet DLO w/ roulette (duplex) ties 2c #220 on tan env w/ printed cc for L.W. Densmore. Fine, bk flap removed. (\$20)
598. **Highland Station, Mich. / MAR 3 1884** [Oak 1873-03] VF DLDC w/ Maltese Cross duplex ties 2c BN on env w/ 4pp letter enc. Nice Fine+. (\$20)



- 599P. **HOLLY, + MICHIGAN. + / AUG 22 1873** Large blue DLC w/ Maltese Cross on 1c GPC. F+. (\$20+)
600. **HOLLY + MICHIGAN + / APR 22 1878** aVF blk DLDC w/ Maltese Cross duplex ties 3c BN on orange env. Fine. (\$20)

601. HOLLY (MI)CH. / JUN 15 (1880s) F blk cds w/ two strikes fancy "H" canc 1c BN(x2) on env w/ printed cc for "A.W. Prescott, A Choice Line of Cigars...Holly..." in blue. Cole unl. F-VF. Nice. (\$20+)
- 602P. HOWELL MICH. / MAY 23 1887 aVF blk cds w/ VF+ blk fancy "Negative H[c]" on 1c GPC. Cole unl. F-VF, toning. (\$15+)
603. HOWELL MICH. / MAR 2 3PM 1897 VF blk cds w/ VF blk fancy "Negative H[c]" ties 2c #279b on env. w/ printed cc for "J.I. VanKeuren, Atty..." w/ 2pp letter enc. F+, cpl sm tears at r end. Marking different from Lot 602. (\$15)
604. HUBBARDSTON MICH. / DEC 3 (1888) F blk cds w/ VF blk fancy "Negative H[c]" on 2c PSE. Cole unl. Fine. (\$15+)
- 605P. IMLAY CITY MICH. / APR 19 (1880s) F-VF blk cds w/ VF blk fancy "Hat in circle" duplex ties 3c BN on env. VF. Interesting cancellation device. (\$15+)
606. JACKSON MICH. / (MAY) 25 (1885) F blk cds w/ VF blk fancy "Negative K" ties 2c BN on env. Cole unl. VF. (\$15+)
607. KALAMAZOO MICH. / MAY 3 (1871) aVF blk cds w/ VF+ blk fancy "K" canc 3c BN on yellow return env. Cole unl., F, edge wear. (\$15+)
608. LAMONT, MICH. / FEB 13 1886 VF blk DC w/ fancy hexagon killer ties 2c BN on env. Cole unl. F+. (\$15)
609. Lansing Fancy Trio, c. 1870-80s. Includes 6-petal flowers – 2 vars and bold cross on envs(2) + PSE. Handstamps & covers F-VF. Nice lot. 3 covers. (\$60-80)
610. (MANIST)EE MICH. / SEP 19 (1870s) VG blk cds w/ VF blk fancy "Large E" on 3c PSE. Cole unl. F, edge wear. (\$12)
611. MARQUETTE MICH. / MAY 25 (1870s) VG-F blk cds w/ fancy Maltese Cross in circle or half-moon on blue 3c PSE w/ 1p letter from S.P. Ely. VG-Fm bk flap torn. (\$20)
- 612P. MARQUETTE MICH. / NOV 4 (1875) aF purple cds w/ matching double-line crossroads killer ties 3c BN on env. F+. (\$20)
- 613P. MEMPHIS, MICH. / DEC 12 1881 F+ blk cds w/ F+ blk fancy "Negative A[c]" on 3c PSE. Cole unl. F, sl red at r. (\$20)
- 614P. MONROE MICH. / SEP 12 (1879) VF blk cds w/ VF fancy "Large Negative M" on 3c PSE. F+, lt toning, unevenly opened at r. (\$20+)
615. MULLIKEN MICH. / APR 30 1893 aVF blk cds w/ VF fancy "Negative M" canc 2c #220 (flty) on lt green env. F, unevenly opened at r. (\$15)
616. NORRIS MICH. / OCT 20 1887 [Way 1873-91 R5] F blk cds w/ Maltese Cross(x2) killers canc 1c BN(2) on env w/ printed cc for Edward A. Norris, Dealer in Ship and Dock Timber w/ 1p letter enc. VG, old dampstain. Scarce. (\$35)
617. NORWOOD MICHIGAN. / JAN 12 1884 [Cha 1869-13] F+ blk DLDC w/ Maltese Cross duplex ties 2c BN on env. F-VF. (\$12)
- 618P. O V I D MICH. / 21 SEP (1870s) aF blk cds w/ VF blk fancy "Quartered circle within circle" ties 3c BN on yellow env. Cole unl. aVF. Nice. (\$25)
619. OXFORD MICH. / AUG 30 1894 aVF blk cds w/ VF blk fancy "Negative H" ties 2c #220 on env. VF. Nice. (\$18)
620. PETOSKEY MICH. / NOV 6 1890 Weakly struck VG-F cds w/ fancy "Negative P" ties 2c BN on env w/ printed cc of "M.F. Guinon, Atty..." Cole unl. VG, toned, unevenly opened at r. (\$15)
- 621P. PINCKNEY MICH. / SEP 10 (1870s) aVF blue cds w/ VF blue fancy "Large P in circle of rings" canc 3c BN on yellow env w/ printed cc for James T. Eaman. Cole unl. F, foxing at btm edge, lt wrinkles at r. Very scarce. (\$25+)
622. REESE, MICH. / JUL 2 1879 aVF magenta DLDC w/ Maltese Cross duplex on 1c GPC. F-VF. (\$15)
623. SHEPARDVILLE, MICH. / FEB 5 1885 [Cli 1867-35] F blk cds w/ Maltese Cross killer on 2c BN on env. aFine. (\$15)
- 624P. SWEETLAND, MICH. / JAN 23 1882 [Mas 1879-82 R7!] VF magenta DLDC w/ fancy killer ties 3c BN on env. F+. A Mason Co. Rarity and the first we've offered! (\$75+)
625. TRAVERSE CITY MICH. / SEP 13 (1875) VG-F blk cds w/ aVF blk fancy "Negative P" on 1c GPC. Cole unl. VG+, scuffs. (\$12)
- 626P. (TRAVER)SE CITY (MI)CH. / (JUL) 3 (1876) aVG blk cds w/ VF blk "Negative 76" on 1c GPC. Cole YD-91. F+, lt dampstain at btm edge. (\$25+)
627. TRAVERSE CITY MICH. / APR 29 (1878) F blk cds w/ F+ blk "Negative 78" on 1c GPC. Cole unl. Fine. (\$15)
628. VASSAR MICH. / FEB 13 12M 189- F blk cds w/ VF blk fancy "Negative V[c]" ties 2c #279b on env. F, edge wear. (\$15)
- 629P. VICKERYVILLE MICH. / APR 3 1889 F+ blk cds w/ fancy "Inverted S[c]" ties 2c BN on tan env w/ 1p letter from A. Shaw enc. VF. Nice. (\$20)



- 630P. WEST MILLBROOK, MICH. / MAY 10 1883 [Mec 1883-05 R5] aVF black grid Maltese Cross duplex ties 2c BN on sm env. Nice F+. (\$25+)
- 631P. WHITE HALL MICH. / JUN 17 7AM 1899 F-VF blk cds w/ fancy Maltese Cross at center of broken circle. VF. Nice. (\$30+)



632. **Fancy Killer Selection, c. 1860s-80s.** Includes Alba, Lapeer, Cass City, Leonidas & Saint Johns. Includes blk, violet & blue markings. Avg. F-aVF. 5 covers. (\$25+)
633. **Maltese Cross Duplex Selection, c. 1870-80s.** Towns include Crosswell, Dexter, Lacey, Mears & Portland. Cancels avg F-VF in blk & purple(2). Fine+. 5 covers. (\$20+)
634. **Maltese Cross Duplex Assortment, c. 1870-80s.** Towns include Attica, Baldwin, Coloma, Orchard Lake, Quincy & Smyrna. Cancels avg F-F+ in blk & magenta. F-Fine+. 6 covers. (\$20+)
635. **Maltese Cross Selection, c. 1870-90s.** Towns featured Clayton, Edgewood, Grant Station, Hopkins Station, Imlay City, Lapeer, Provemont, Rochester & Vanderbilt. All on envs in blk & magenta. Avg. Fine or better. 9 covers. (\$35+)

### #114 on Cover



- 636P. **BAY CITY MICH. / MAR 1 (1869)** VF blk cds w/ fancy "Negative L in circle" ties 3c #114 on sm ladies env. (\$15)
637. **CENTREVILLE Mich. / AUG 3 (1869)** F+ blk cds w/ circle grid ties 3c #114 on env. VG+, tear at r end, edge wear. (\$15)
638. **MARSHALL MICH. / MAY 22 (1869)** Two strikes VG & F blk cds w/ circle grid ties 3c #114 on 3c PSE w/ printed cc of M. Wagner & Co. VG-F, edge wear, wrinkle at edge. Unusual usage. (\$15)
639. **NEGAUNEE MICH. / APR 26 (1870)** F blk cds w/ quartered killer ties 3c #114 on orange env w/ blind embossed cc for L.D.CYR., Physician & Druggist, Negaunee. Fine. (\$15)
640. **RANSOM MICH. / APR 20 (1870)** G-VG blk cds w/ pen cane 3c #114 on yellow env. VG-F, edge wear/toning. (\$15+)
641. **SAGINAW MICH. / JUN 19 (1869)** F blk cds w/ fancy "4-Point Star[c]" ties 3c #114 on yellow env. F, edge wear. (\$15+)
642. **SARANAC MICH. / MAY 13 (1870)** F+ blk cds w/ killer cane 3c #114 o nyellow env w/ printed cc for A. Manneback & Co., Trunks & Boxes, Detroit. Fine. (\$15)
643. **TRENTON MICH. / MAY 19 (1870s)** VF dk blue cds w/ pen cane 3c #114 on yellow env. VF. Nice. (\$15)
644. **WATROUSVILLE MICH. / (APR) 20 (1870)** VG-F blk cds w/ killer ties 3c #114 on orange env w/ 1p letter enc. aF. (\$12)

### Advertising Covers

645. **BURR OAK Mich. / JUN 20 (1860s)** F+ blue cds w/ matching PAID[b] across 3c #65 (fity) on orange env w/ rubberstamp cc for "B.N. Stone...Dry Goods, Groceries, Hats, Caps...Burr Oak, Mich." F. Nice cover. (\$20)
646. **CENTREVILLE Mich./ MAR 24 (1870)** F blk cds w/ circle grid ties 3c #114 o yellow env w/ printed cc for "Kline, Waters & Co.... Dry Goods, Groceries..." Fine. (\$15)
647. **DETROIT MICH. / AU 1 6AM (1880)** VF blk cs w/ grid ties 3c BN on env w/ printed cc of "A.G. Comstock, Lawyer." F-VF, sl red at l. (\$12)
648. **DETROIT MICH / OCT 28 (1860s)** aVF blk DCDS w/ target ties 3c #65 on env w/ cc for "First National Bank..." F, sl red at l. (\$15+)
649. **DETROIT MICH. / MAY 23 (1869)** F+ blk cds w/ killer ties 3c #114 on pale yellow env w/ printed cc for "Guy F. Hirschman & Co., Ship Chandlers & Grocers." F+. Nice. (\$15)
650. **DETROIT MICH. / JUN 10 (1870)** F+ blk cds w/ negative "Y" incircle ties 3c #114 on yellow env w/ printed cc for "Dunlap, Donaldson & Co., Ship Chandlers..." Fine, edge wear. (\$15+)
651. **DETROIT MICH. / JUN 21 (1870)** F+ blk cds w/ target ties 3c #114 o nyellow env w/ printed cc for "Shaw & Marvin, Yankee Notions." Fine. Ex: *Schmalzriedt colln.* (\$12)

**A 20% Buyer's Premium is added to all invoices.**

652. **DETROIT MICH. / MAY 13 (1870)** VG-F blk cds w/ killer ties 3c #114 (fity) on yellow env w/ ornate font printed cc for "The Detroit Tribune" w/ 1p letter on stationery. VG, lt soil, edge wear, unevenly opened at r. (\$15+)



- 653P. **EAST SAGINAW MICH. / MAY 14 (1870)** [Sag 1851-92] F blk cds w/ killer ties 3c #114 on orange env w/ printed cc for "A.B. Spinney, M.D., Homeopathic Physician and Surgeon..." w/ ms "Missent." Fresh F+. (\$30)
654. **ST JOHNS MICH / NOV 9 (1860)** F+ blk 36mm balloon cds ties 3c #26 on yellow env w/ brief note enc. Printed cc for "Charles Kipp, Hardware" at upper l. aVF, closed tear at top. Nice. (\$30)



- 655P. **HART MICH. / OCT 27 1890** F+ blk cds w/ killer on 2c PSE w/ rubberstamp magenta octagonal ad for "C.W. Slayton, Undertaker... (Couch)...Hart..." at upper l. F+, edge toning. (\$25)
656. **(HOLL)AND MICH. / NOV 22 (1870)** VG blk cds w/ killer ties 3c #114 on orange env w/ printed cc for "From City Hotel, Holland...J. Myers, Proprietor." Fine. (\$15)



- 657P. **HOWELL MICH / MAY 11 (1870)** F+ blk cds w/ target ties 3c #114 o orange env w/ ornate printed cc for "J.D. Smith & Co., Pub of Livingston Republican...Job Work..." F, sl red at r. (\$25)
- 658P. **HUDSON MICH. / AUG 02 (1850s)** aF blue DCDS w/ circle grid ties 3c #26 on kraft env w/ printed l end ad for "D.R. Stroud... American & Foreign Marble, Hudson..." Fine, red at r end. (\$30+)



659. **KALAMAZOO MICH / JUL 27 (1863)** F+ blk DCDS w/ PAID / -[c] ties 3c #65 on env w/ blind ad of "Burdick House, T.A. Badger & Son, M. Parke, General, Stage House, Kalamazoo, Mich.," on back flap, 2pp letter enc between father & son. Fine, unevenly opened at l. (\$25)
660. **LAKEVIEW / DEC 29 / MICH. (1890s)** F blk straightline hs ties 2c #279b on env w/ all-over ad for "Stebbins Mfr. Co." w/ lake view of buildings in blue on pale blue env. F, sl red at r. (\$15)
661. **PINCKNEY MICH. / DEC 4 (1870)** F+ 32mm blk cds w/ killer canc 3c #114 on yellow env w/ printed cc for "Everitt & Whitcomb...Hardware, Stoves..." F, few sm edge tears. (\$20)
662. **ROMEO (MICH) / JUL 3 (1870)** VG blk cds w/ killer ties 3c #114 on yellow env w/ fancy cc for "Palmer & Bottomley, Mfrs...Dealers in Furniture..." VG-F, unevenly opened at l. (\$20)
663. **SAGINAW MICH. / NOV 30 (1870)** F blk cds w/ killer canc 3c #114 on yellow env w/ printed cc for "Green & Harding...Gang Sawed Lumber & Sale." F, edge wear, repaired tear at top. (\$18)

### Blind Embossed Ad Covers

664. **DETROIT Mich 3 Paid / AUG 17 1859** VG blk cds on 3c PSE w/ blind emb cogged oval w/ ad for "Town Smith & Shelden... Foreign Domestic Dry Goods..." VG+, edge wear, toning, bk flap tear, hinge rems. (\$20)
665. **DETROIT MICH / JUN 1 (1860s)** VG blk DCDS w/ target ties 3c #65 on yellow env w/ oval blind emb cc for "McKenna & Radcliff... Druggists & Grocers..." aF, unevenly opened at r., w/ tear. (\$20)
666. **DETROIT MICH / NOV 16 (1860s)** F blk DCDS w/ target ties 3c #65 o orange env w/ blind emb cc for "Bratshaw & Peck, Wholesale Grocers..." Fine. (\$15)
667. **DETROIT MICH / JUN 18 (1860s)** aVF blk DCDS w/ target ties 3c #65 on env w/ ornate blind emb cc for "Michigan Exchange Hotel, Edward Lyon" VG uneven open along btm edge, w/ sm tears. (\$15)
668. **DETROIT Mich / JUN 16 (1860s)** aVF blk DCDS w/ target duplex ties 3c #65(se) on yellow env w/ blind emb oval for "Murray & Co...Excelsior Liquid Bluing..." F, edge wear. (r15)
669. **DETROIT MICH / MAR 23 (1865)** F+ blk DCDS w/ target ties 3c #65 on pale yellow env w/ blind emb cc for "F. Wetmore & Co., ... Crockery..." F, toning at r end, chipped at lower r. (\$15)
670. **DETROIT MICH. / JUN 9 (1874)** VF blk cds w/ killer ties 3c BN on pale yellow env w/ fancy blind emb ad for "Croul Brothers... Leather & Belting..." F+. Nice. (\$25)
671. **DETROIT Mich / NOV 11 (1860s)** VF blk DCDS w/ target duplex ties 3c #65 o yellow env w/ fancy blind emb cc for "Francis Eccard...Tobacco & Cigars..." F-VF, unevenly reduced at r. (\$25)
- 672P. **DETROIT Mich / JUN 14 (1860s)** VF blk DCDS w/ target duplex ties 3c #65 on orange env w/ fancy blind emb cc for "Francis Eccard...Tobacco & Cigars..." VF, nice. (\$35)

### Civil War

673. **BATTLE CREEK MICH / DEC 8 (1865)** F+ blk rimless ds w/ circle grid ties 3c #65 (fity) on orange env addr to "Lieut J.L. Gregory, Co. H Merrill Horse, Brownsville, Arkansas. VG-F, wrinkle at r end. *Note: Capt. Lewis Merrill, a West Point graduate and a member of the 2nd U.S. Dragoons, raised the 2nd Reg., Missouri Cavalry in St. Lewis, Sept. 1861. Nicknamed "Merrill's Horse" the regiment served extensively throughout southwest & norther Missouri. In the last year of the Civil War they served in Arkansas, Tennessee, Georgia & Alabama. During its service, 56 of the regiments members were killed or mortally wounded; 206 died of disease.* (\$30+)



- 674P. **BUCHANAN MICH / SEP 16 (18)64** VF blk DCDS w/ target ties 3c #65 on orange env addr to "Mr. Owen Churchill, 24 Mich Inf, Jackson, Mich." F+ Edge wear. *Note: Owen Churchill enlisted in*

- Co. C, 24th Infantry on Aug. 24, 1864 at Kalamazoo for 1 year at age 24. He mustered on Aug. 24, 1864. Hospital Steward on Nov. 20, 1864. Mustered out at Detroit, Mich. on June 30, 1865.* (\$30)
675. **GRAND RAPIDS MICH / NOV? 20 (1860s)** VG blk DCDS on 3c PSE addr to "Capt. J. Claude Buchanan, Co. D, 8th Reg. Mich. Inf., Washington D.C." F, lt edge wear. *Note: John C. Buchanan, Grand Rapids, Entered service in Co. D, 8th Inf. At organization as First Lieut., Aug 12, 1861, at G.R. for 3 years, age 38. Commissioned Aug 12, 1861. Mustered in Sept. 23, 1861. Commissioned Captain, Sept. 1, 1862. Wounded in action at Antietam, Md., Sept. 17, 1862. Returned to regiment Oct. 20, 1862. Resigned and honorably discharged May 3, 1864.* (\$25)



- 676P. **WALLED LAKE MICH / NOV 29 (1864)** F-VF blk cds w/ large PAID across 3c #65 on pale yellow env addr "Mr. Samuel Andrews Jr., 15th Band V.R.C., Camp Douglas, Illinois" (Co. K, 21st Mich." F, edge wear. *Note: Samuel Andrews, Jr., Bloomer, enlisted in Co. K, 21st Infantry aug 14, 1862 at Hubbardston for 3 years, age 27. Mustered Sept 4, 1862. Musician June, 1863. Transferred to Invalid Corps Feb 15, 1864. Discharged at Springfield, Ill, July 8, 1865, from Second Co., 15th Reg., V.R.C.* (\$30)
677. **[North Carolina]** Narrow env w/ dry strike of postmark & VF blk target ties 3c #65(fity) on narrow env addr to "Robert S. Tross?, Norfolk, VA...Ambulance Corps, 2nd Div., 18th Army Corps." VG+, red at top edge, bk flap rem. (\$30)
678. **[Vermont] MIDDLEBURY VT / AUG 27 (1860s)** F+ blue DCDS w/ circle grid ties 3c #65 on ladies env addr to "Capt. W.G. Edgerton, Care Major J.T. Spranger, Albany, N.Y." VF. (\$20)
679. **Trio of covers (c. 1860s) from Memphis, New York & Washington, D.C.** w/ Civil War related addresses, the latter marked "Soldiers letter" no contents. All w/ 3c #65, one 6c rate. Avg. F-F+. 3 covers. (\$50)

### Cross Border



- 680P. **ALPENA MICH / AUG 24 (1867)** [Alp 1857/-] F blk cds w/ target ties 10c #68 (three jumbo margins, tight top margin - A beauty!) on orange env to Montreal w/ hs on verso. F-VF, very lt edge wear. (\$45+)
681. **BLISSFIELD MICH / DEC 12 (1872)** [Len 1828-] F+ blk cds w/ target canc 6c #148 on yellow env to London, Ont. w/ two routing hs on verso. VG, edge wear/toning, nips, old hinge mts/stains on back. (\$30+)

Please mail your bid sheet early!

Payment for auction purchases may be made by  
cash, check, Visa or MasterCard



682P. **DETROIT MICH / MAR 27 (1865)** aVF blk DCDS w/ target ties 5c #76 (vert pr, off-center at l) on yellow env to Canada West w/ routing hs on verso. Fine, vert crease at far l end. (\$60+)

683. **MEMPHIS MICH. / JAN 16 (1861)** F-VF blk balloon cds w/ matching 10 on env to Canada West w/ VF Detroit 1861 cds & ms "Unpaid 10 <sup>CIS</sup>." Routing hs on verso. Fine, sm nip out of lower r corner. (\$35)

### Inland Waterways

684. **DETROIT AND ALGONAC / RURAL / FREE DELIVERY / AUG 9 1912 AM / SERVICE / N / STEAMBOAT** F-VF blk hs on PPC of Detroit Yacht Club to Ontario, Canada ties 1c, aVF and VF blk DET & ALGONAC R.P.O. / JUL 9 AM 1907 duplex ties 1c on PPC to Ann Arbor, VG, 1" tear into left end. On album page. 2 covers. (\$25)



685P. **STEAMBOAT** VF blk fancy scroll hs w/ aVF DETROIT Mich. / JUN 30 (1850s) cds ties 3c #11 on env to VT w/ ms "P<sup>d</sup>" at lower left. Fine, old toned dampstain at center. On album page. (\$50+)



686P. **STEAMBOAT** F blk straightline w/ F blk DETROIT Mich. 3 Paid / JUL 18 1859 cds ties 3c #26 on env w/ embossed cameo blue floral design on backflap to Detroit. Fine, lt dampstain. (\$40+)



687P. **(S)TEAMBOAT** F blk sl hs w/ Fine blk DETROIT Mich. / JUL 25 1859 cds ties 3c #26 on env w/ embossed cameo blue floral design

on bk flap. Fine & fresh, tear through bk flap cameo. A different Detroit cds from the cover above and sent only a week apart. (\$40+)

### Non-Standard Postmarks

688. **BANGOR, MICHIGAN. / JUN 22 1876** VF+ purple DLC w/ large square grid ties 3c BN on env. F, edge wear, lt stain. Beautiful strike! (\$20)

689. **BANGOR, MICH. / APR 30 1897** aVF blk cogged DLC ties 2c #220 on env. F+, sl red at r. (\$20)



690P. **GORTON / DEC 5 1889 / MICH** [Bra 1889-01 R5] F blk 35 x 34mm DL Shield on 2c PSE w/ fainter 2<sup>nd</sup> strike. F+, red at r into edge of imprint. Scarce. (\$30+)



691P. **GRAYLING, MICH. / JUN 10 1889 P.M.** F+ blk 36mm cds w/ killer canc 2c BN on env. F, edge wear, fld fold at r. (\$25)

692. **HENDERSON, MICH. / JUL 16 (1880s)** F blk DLC w/ Shield[c] duplex ties 2c BN on env. F, stain on front. (\$12)



693P. **HOLLY MICH. / SEP 2 1880 / HOLLY MICH.** F+ magenta straightline ties 3c BN on env w/ 6pp letter enc. Fine, lt toning. Always a popular postmark. (\$25)

694. **HOLLY MICH. / 18—6 JUL / HOLLY MICH.** VG magenta sl ties 1c BN on env. Fine. (\$20)

695. **KALKASKA, MICH. / FEB 22 1882** F+ blk DLDC w/ target ties 3c BN on env. F. (\$18)

696. **LACEY, MICH. / NOV 28 1892** [Bry 1881-05] aVF blk cogged DLC w/ target duplex ties 2c #220 on env w/ Nashville & Kalama [Eat 1842-03] hs on verso. Fine, edge wear. (\$20+)

697. **LUTHER, MICHIGAN / AUG 14 1884** VF magenta DLDC w/ target duplex ties 2c BN (flty) on env w/ aVG blk Bradley cds as recd hs on front. F, ink stains. (\$15)

698. **LUTHER, MICHIGAN. / MAR 16 1887** aVF blk DLDC w/ target duplex ties 2c BN on grey env. F+, lt edge wear. (\$18)

699. **MILLBROOK / JUN 26 AM (1910s) / MICHIGAN** VG-F blk straightline w/ 6-bars on 2c PSE w/ Millbrook cc. F, sm tear at top edge. (\$15)





- 700P. **NEAHTAWANTA / SEP 4 1912** [GdT 1911-14 R6] aVF blk straightline hs ties 2c on env from this summer resort community. F, lt edge wear/soiling. Very scarce! (\$60+)
701. **NEW BALTIMORE, MICH. / DEC 7 1887** F-VF magenta DLC w/ shield[c] duplex ties 2c BN on env. F, lt toning. (\$18)
702. **PALMYRA, MICH. / FEB 23 1882** F+ blk DLDC w/ circle grid canc 1c BN on local delivery env w/ 1p letter in purple. F-VF. (\$15)
703. **PARIS, MICH. / OCT 18 1888** aF violet DLDC w/ target duplex ties 2c BN on env. F, lt edge wear. (\$20)
704. **REMUS, MICH. / AUG 23 1892** VF purple DLC w/ oval grid duplex on 2c PSE. F-VF. (\$18)
705. **ROCHESTER, MICHIGAN. / AUG 5 1880** aF blk DLDC w/ ornate outer ring target duplex ties 3c BN on sm env. F, edge wear, dusty. (\$15)
706. **(R)OCHESTER MICH. / JAN 25 1894** F magenta duplex on 2c PSE. F, lt toning. (\$15)
707. **SHELBY MICH. / OCT 18 1887** aF magenta oval w/ target duplex ties 2c on env. F-VF. (\$18)
708. **SHERIDAN, MICH. / APR 7 1879** F violet DLDC w/ target duplex on 1c GPC. F. (\$15)



- 709P. **Smyrna, Mich. / DEC 26 1893** [lon 1848-1984] VF magenta hs w/ blk killer on 2c PSE w/ 2pp letter enc. F, dusty edges. Unusual postmark. (\$18)
710. **VERNON, MICH. / JUN 12 1888** F+ blk DLO ties 2c BN on env. F+, lt toning. (\$18)
711. **WACOUSTA, MICH. / JUL 15 1881** [Cli 1839/37] F magenta DLC w/ killer duplex on 3c PSE. F, bk flap removed. (\$18)
712. **Non-Standard Postmark Selection, c. 1870s-90s, most 1880s.** Includes Clayton, Comstock, Elkton, Grayling, Lenox, Lewiston, Macon, Munson & Sebawaing. VG-F+. Nice assortment. 9 covers. (\$40+)
713. **Octagonal Assortment.** Cities include Bear Lake, Dowagiac, Flushing, Roscommon & Tecumseh. Most on GPC. VG to F+, avg F. Nice selection. 5 covers. (\$18)

### PAID Markings

714. **BURR OAK Mich. / AUG 24 (1860s)** F blue cds w/ matching PAID[b] across 3c #65 on env. F+. (\$15)
715. **FARMINGTON M<sub>ICH</sub> / JUL 17 (1860s)** F-VF blk cds w/ bold PAID across 3c #65 on yellow env. F, edge wear. (\$15)
716. **FARMINGTON M<sub>ICH</sub> / SEP 27 (1860s)** F+ blk cds w/ bold PAID across 3c #26 on fancy blind emb ladies env w/ 4pp letter enc on matching stationery. VG, toning/wear, bk flap removed. (\$15)
- 717P. **GREENVILLE MICH / OCT 8 (1858)** F-VF blk 36mm cds w/ PAID across 3c #26 on env w/ 1p letter enc. F, lt wear. Nice. (\$15+)
718. **GREENVILLE MICH / FEB 1 (1860s)** F blk cds w/ PAID across 3c #65 on env. Fine, edge wear, bk flap rem. (\$12)

719. **HARTLAND MICH / MAY 17 (1861)** VF & VG blk cds w/ PAID[b] across 3c #26 on env w/ 3pp letter d/l "Deerfield." VG, edge wear, dampstain, unevenly opened r end. (\$20)
720. **LITCHFIELD MICH. / JUN - (1860s)** VG+ blk cds w/ lg PAID across 3c #65 on env. VG-F, old vert stain on front. (\$10)
721. **MARENGO MICH / DEC 13 (1860s)** F blk cds w/ PAID/3[c] across 3c #65 on env. Fine. (\$15)
722. **MILFORD MICH. / JAN 27 (1860s)** F blk cds w/ PAID across 3c #65 on ladies env. aVF blk Detroit DCDS on front. F. (\$15)
723. **MUSKEGON Mich. / MAR 2 (1860s)** F blk 33mm cds w/ PAID across 3c #26 on orange env w/ lengthy 8pp letter enc. VG, edge wear/toning. (\$20+)
724. **OWOSSO Mich. / JUL 28 (1860s)** F blk 33mm cds w/ PAID across 3c #65 on env. aF, edge wear, lt foxing. (\$12)
725. **OXFORD MICH / 8 MAY (1870s)** aVF blk cds w/ PAID across 3c BN on yellow env. F, lt edge wear. (\$12)
- 726P. **SAUGATUCK MICH. / MAY 20 (1860s)** F+ blk 37mm cds w/ PAID across 3c #65 on yellow env. Fine. Nice. (\$20)
727. **VERNON MICH. / MAR (ms) 17 (1860s)** aVF blk cds w/ lg PAID across 3c #65 on violet ladies env. aF. (\$15)
728. **WAYNE MICH / SEP 16 (1860s)** F blue cds w/ matching PAID/3[c] across 3c #65 on yellow env to "Marquette PO, Lake Superior." VG, edge wear, wrinkle, sl red at l. (\$15)
729. **YPSILANTI M<sub>ICH</sub> / JUN 25 (1863)** F blk cds w/ PAID across 3c #65 on env. aF, edge wear/toning. (\$12)

### Registered

- 730P. **DEVIL'S LAKE, MICH. / MAR 22 1887** [Len 1885-36] VF blk Maltese Cross duplex ties 2c + 5c BN on 2c PSE w/ purple R.A. Talmadge oval cc. F-VF. Nice. (\$30)
- 731P. **Dutton & Sutton's Bay to Sutton P.O., 1884.** Originally mailed at Ramsey, IL w/ target duplex ties 2c + 10c BN on yellow env to Sutton P.O. w/ Dutton, Sep 18, 1884 Maltese Cross duplex and Sutton's Bay, Sep 20, 1884 USPOD monogram magenta duplex. F+. Very interesting cover. (\$30+)
732. **(I)DA MICH / OCT 128 1893** [Mon 1844/-] VG blk incomplete strike of cds w/ targets ties 8c #236 + 2c #220 on env to Detroit w/ printed cc of J.H. Stotz. Auxillary F-VF red "Received in bad order." applied at Detroit. F+, internal tear on front, old mount rems on back. On exhibit page. (\$30+)



733. **Luzerne Pair.** [Osd 1881-] Features 1886 VF blk coggled cds w/ target ties 10c #209 + 2c #210 BN on env w/ S. Gorton printed cc w/ note enc.; Plus, 1891 VF purple barred oval duplex ties 10c #226 on 2c PSE, both to Lapeer. Avg F-F+. 2 covers on exhibit page. (\$40+)
734. **RIVER ROUGE, MICH. REGISTERED / AUG 9 1909** [Way 1891/18] aVF magenta DCDS w/ F-VF blk RIVER ROUGE / MICH [b] ties 5c #335 (horiz pr) on yellow env w/ City & Suburban Homes Co., Ltd. printed cc. Fine, sl red at r. (\$20+)
735. **SHEPARDVILLE MICH. / JUL 26 1885** [Cli 1867-35] aF, sl blurred blk cds w/ Maltese Cross on 2c PSE w/ 10c BN. F-VF. (\$30)

### Special Delivery



- 736P. **BAY CITY MICH / DEC 23 1230AM 1917** Two strikes F blk #1 oval grid duplex ties 1c #490 + 2c #492 coils + 10c #E10 w/ F magenta Fee Claimed/Waco, Texas sl hs on env. Fine. Scarce usage. (\$35+)
737. **BROWN CITY MICH / APR 27 5PM 1929** Two strikes VF & F blk oval grid duplex ties 10c #E15 on 2c PSE w/ magenta Special Delivery (x2) sl hs on env. F+, lt toning. (\$15)
738. **DEARBORN, MICH. / JUL 14 5<sup>30</sup>PM 1953** F blk mc ties 3c #807 & 20c #E19 on env. F, lt edge wear, lt stain. (\$15)
739. **DETROIT, MICH. / MAY 21 3<sup>30</sup>PM 1902** Two strikes, F & VG blk #1 oval grid duplex ties 2c #279b & 10c #E5 ON ENV. F, EDGE WEAR. (\$15)
740. **DETROIT, MICH / AUG 30 830PM 1902** Two strikes VF blk #1 oval grid duplex ties 10c #E5 on 2c PSE. F, edge wear. (\$20)
741. **DETROIT MICH. / MAR 23 11AM 1909** Two strikes F blk #1 oval grid duplex ties 2c #319 + 10c #E6 on return env w/ addl markings and 2c Postage Due #J39. Toned F, wrinkle at l end. Nice usage. (\$15)
742. **DETROIT MICH. / NOV 23 1230AM 1919** Two strikes VF & F blk #7 oval grid duplex ties 2c + 10c #E11 on env w/ F magenta 3-line hs from N.Y.P.O. TIMES SQ. STA. Fine+. (\$15+)



- 743P. **DETROIT MICH. / JAN 24 11PM 1924** Two strikes VF & F blk #1 oval grid duplex ties 2c #610 + 10c #E12 on env w/ VF magenta "Fee Claimed at / San Francisco, Calif., P.O." sl & ms Chinese delivery markings. Fine. Nice. (\$20)
744. **DETROIT MICH. / JAN 14 330PM 1925** Two strikes VF & F blk oval grid duplex ties 2c #554 (flty) + 10c #E12 on env w/ F+ violet "Fee Claimed at / San Francisco, Calif., P.O." sl hs w/ ms Chinese delivery markings. F, edge wear + toning, red at r. (\$15)
745. **DETROIT MICH. / DEC 28 6PM 1953** Two strikes VF & F blk #4 oval grid duplex ties 3c #807 + 20c #E19 on env w/ VF magenta SPECIAL DELIVERY (x2) sl hs. F+. (\$15)
746. **FLINT, MICH / JAN 14 12<sup>30</sup>PM 1906** F blk oval grid duplex w/ F blk ms ties 2c #319 + 10 #E6 on env. F-VF. (\$15)



747. **IMLAY CITY MICH. / NOV 17 1931** VG blk mc ties 10c #E15 on 2c PSE w/ magenta Special Delivery sl hs. F, cpl file folds, edge wear. (\$10)
748. **ISHPEMING & CHI. R.P.O. / TR 14 MAY 24 1910** Two strikes blk RMSS oval grid duplex ties 2c + 10c #E6 on env. F, edge wear. (\$20)
749. **ISLINGTON MICH. / SEP 11 P.M. 1950** F blk 4-bar ties 3c #807 + 15c #E18 on env. F, lt edge wear. (\$25)
750. **KALAMAZOO, MICH. / AUG 4 12M 20?** Blurred F+ blk #1 oval grid duplex ties 2c + 1-c #e11 on env. F, lt toning. (\$12)
751. **MACK. & RICH. R.P.O. / T506 AUG 23 1926** Two strikes F+ & VG blk RMS oval grid duplex ties 2c + 10c #E12 on env w/ F magenta FEE CLAIMED BY OFFICE / OF FIRST ADDRESS sl hs. F, edge wear. (\$20)
752. **MUSKEGON MICH. / JAN 23 8<sup>30</sup>PM 1953** Three strikes F blk 4-bar ties 3c #807 + 20c #E19 on 3c PSE via Air Mail. F-VF. (\$15)
753. **ORION MICH. / OCT 5 6PM 1917** VF blk oval grid duplex ties 10c #E11 on 2c PSE w/ F magenta Fee Claimed at Detroit, Mich sl hs. F-VF. (\$20)
754. **OSCODA MICH. / JUL 20 1898** F blk cds w/ killer ties 10c #E5 on 2c PSE. F, edge wear. (\$20)
- 755P. **PONTIAC MICH. / DEC 4 2<sup>30</sup>PM 1890** F blk target duplex ties 2c #220 + 10c #E2 on env. VG-F, ltly toned, edge wear. Scarce on cover. (\$30+)
- 756P. **PORT HURON MICH. / OCT 2 7PM 1893** F blk oval grid duplex ties 2c #220 + 10c #E2 on tan env. Fine appearance, bk flap rem. (\$25)
757. **RICHVILLE MICH. / A.M. JUL 29 1912** F blk 4-bar ties 2c + 10c #E8 on env to Saginaw w/ VF magenta Fee Claimed by Office of / first address sl hs. Printed cc of "Rev. W. Bekemeier, Arcadia, Mich." F, edge wear/toning. (\$20)
758. **RIVER ROUGE MICH. / DEC 29 1<sup>30</sup>PM 1931** Two strikes VF & F blk #1 oval grid duplex ties 10c #E15 on 2c PSE. Fresh Fine+. (\$20)
- 759P. **STURGIS MICH. / JUN 2 11AM 1949** VF blk #1 oval grid duplex ties 15c #E18 w/ mc tying 3c #807 w. lt magenta 2-line sl hs. F-VF. Scarce usage. (\$30+)

### Trans-Atlantic

- 760P. **CRAWFORD'S QUARRY P.O. / MAR 14 1876** [Pre 1864/94, R6] Two strikes aF blue DO, one which ties 6c #159 on env to England w/ F+ red PAID / LIVERPOOL / U.S. PACKET 2 AP 76 / 2D on front and routing hs on verso. Fine, typical edge wear, wrinkle at l end. Very scarce town & usage. (\$45+)

761. **DETROIT, MICH. STA A / MAY 4 10AM (1899)** VF blk No. 1 oval duplex ties 5c #234 (well centered) on env to France then forwarded to Switzerland w/ numerous markings & routing hs. Fine. Nice. (\$30)
762. **DETROIT, MICH. STA A / JUN 5 10AM (1899)** VF blk No. 1 duplex ties 5c #281 (nice margins) on env to France then forwarded to the Netherlands w/ routing hs on verso. Fine+. Nice cover. On album page. (\$30)



- 763P. **FLINT MICH. / 21 DEC (1854)** [Gen 1836-] F-VF blk cds w/ matching PAID/24 on env to General D. Reynolds, c/o Brown & Shipley, Liverpool, England w/ long 4+pp letter from Mrs. Thomson re: news of friends, defeat of the Nebraskans (Douglas) in the election & much, much more! w/ VF red Liverpool routing hs & large "5" on front. Postmark unlisted. aVF. Nice. Ex: Gary McIntyre. (\$75+)



- 764P. **JACKSON MICH. / MAR 2 (c. 1872)** [Jac 1838-] F blk cds w/ killer ties 7c #149 on blue env to Germany w/ F-VF red NEW YORK PKT TRANSIT / MAR 5 hs on front, routing hs on back. Fine, sm nip out of lower r corner. Colorful. On exhibit page. (\$40+)

## Miscellaneous

765. **1850s-1860s Postmark Assortment, A thru H.** Towns include Albion(2), Alpena, Ann Arbor(3), Battle Creek(8), Big Rapids, Detroit(5), Corunna, DeCatur, Dexter(2), Farmington, Galesburg, Goodrich, Grand Haven, Hastings & Hillsdale. Most ties 3c #11, 26, 65 on env & PSE. Nice variety of postmarks in blue, black etc., cpl w/ letters. Avg. Fine. 40 covers. (\$60+)
766. **1860s Correspondence Selection.** Towns include Burr Oak, Flint, Hudson, Lyons, South Haven & Utica. Nice variety and quality of postmarks on envs w/ #26 & #65. Avg. Fine. 6 covers w/ letters. (\$35+)
767. **A-W Mixed County Collection, c. 1860s-1970s.** Features a single cover from each county represented on page w/ description. Includes a variety of postmark types on envs, PPCs etc., few w/ printed cc or illus. Not a complete run of counties. Viewing advised. Avg F+. 39 covers on pages. (\$75+)
768. **Adrian Postal History Starter Collection, c. 1850s-60s.** Includes Adrian Paid Cancels (3) plus cds canceling #11, 26, 65 & PSE, cpl w/ letters. Avg Fine. 8 covers. (\$20-30)
769. **Albion Trio, c. 1850s-60s.** Includes cds tying #26 & #65(2) on envs. VG to F+. 3 covers. (\$12)
770. **Ann Arbor Stampless, 1830s-40s.** Includes three addr to A2 from Washington, DC and eight w/ Ann Arbor cds' on FL & envs. Avg. Fine. 11 covers. (\$35+)
771. **Ann Arbor, 1850s-1860s Postal History Assortment.** Includes over 60 covers, envs, entires etc with a nice range of postmark types & cancelations, most on 3c #11, #26 & #65, few w/ letter enclosures – many nice strikes on the early year dated types. Some mounted-on pages, others loose. Viewing advised. G to aVF, avg Fine, some faulty. Nice starter collection. 60+ covers. (\$50+)
772. **Ann Arbor Banknote Era Assortment, c. 1870s-80s.** Includes over 90 envs, entires, postal cards etc. w/ wide range of postmark types, killers, stamps, usages including international, etc., as well as a few ad covers. Few w. enclosures, some on piece. Features a number of Ann Arbor geometric killer types. Viewing advised. Good to aVF, avg Fine, some flty. 90+ items. (\$50+)
773. **Ann Arbor Cover Mixture, c. 1880-1970s.** Includes International, Sp. Delivery, Registered, Postage Due, Ad & more in this diverse assortment. Plus bank checks w/ revenue stamps (24), most covers on display pages. Nice range of postmarks, stamps etc. Viewing advised. VG to VF, avg. Fine. 48 items. (\$25)
774. **Specialized Ann Arbor Machine Cancel Collection, c. 1898-1913, most c. 1898-04 Period.** Includes exhibit/album pages & loose covers & postcards of the various machine cancels of the period including the scarce types/varieties. Certainly the collection for the specialist or the new collector entering the field. Postmarks & condition avg Fine, some flty. 73 pieces. (\$50-100)
775. **Ann Arbor Fancy Cancel Selection, c. 1880s.** Includes VF blk "CB"(2), VF blk "Horseshoe"(2); VF blk "3[c]" and VF blk "Heart-shaped grid" all ties 2c BN (2), 3c BN and 2c PSE(2). Avg. Fine or better. Wonderful starter group or for resale. 6 covers. Retail value around \$140. (\$75+)
776. **Original Ann Arbor Machine Cancel Shoebox lot, 1900-1960, most c. early 20<sup>th</sup> century.** Includes envs & GPC of the period w/ a diverse range of Machine Cancel types w/ duplication. An excellent study group. Cancels avg F-VF, overall condition VG-F, mostly roughly opened across top. Viewing advised. Few hundred covers in shoebox. (\$30-50)
777. **Balloon Postmarks, c. 1850s-60s.** Towns include Boston, Disco, Greenville, New Baltimore, Reading, Saugatuck, South Haven, Tekonsha, Worth, Wyandotte & Wayne. Postmarks on #11, #26 & #65. All on envs. Avg. aF, toning, edge wear etc. 11 coves. (\$30+)
778. **County/Postmaster Quartet, c. 1886-93.** Includes Birch Run [Ellis 028B]; Hobart a VF blk serrated DLO [Ellis 103A, ECU]; Hobart, F violet serrated DLO; and Hobart aVF purple serrated DLO, on env, GPC & PSE. VG-F+, first two w/ flts. 4 covers. (\$25+)
779. **Double Circle Date Stamps, c. 1880s.** Includes Allen, Bear Lake, Clarkston, Dowagiac, East Saugatuck, East Tawas, Lapeer, North Morenci, Sheridan, Stanwood & Whittemore. Most on envs in a variety of colors. VG to F+, avg Fine. Nice assortment. 11 covers. (\$30+)
780. **[Eaton Co.] Wonderful Eaton County Cover Assortment, c. 1850s-90s.** Towns include Bellevue(3), two w/ letters; Carlisle, Charlotte, Chester, Eaton Rapids, Grand Ledge, Hoytville, Olivet and Vermontville(2) including fancy "V[c]" Includes envs(11) and GPC. Nice variety of handstamps, colors, stamps etc. Great starter collection. Avg. Fine. 12 covers. (\$100+)
781. **[Ingham Co.] Wonderful Ingham County Postal History Selection, c. 1850s-1902, most c. 1880s.** Towns includes Aurelius w/ letter; Dansville, Locke, Mason(2), Onondaga, Stockbridge(2) and Williamstown. Includes envs(8) & GPC. Nice selection of handstamps, colors, cpl fancy and stamps. Cancels F-VF+, covers F-F+. 9 covers. (\$100-125)
782. **[International] WEST BRANCH, MICH. / JUN 7 1887** VF blk target duplex ties 5c on env to Hawaiian Islands. aF, roughly opened at r end. (\$25)
783. **Jackson County Selection, c. 1850s-1903, most c. 1860s-80s.** Towns include Grass Lake(2), Henrietta, Jackson(2) and Napoleon. All on envs. Postmarks avg. Fine, covers Fine. 6 covers. (\$50-75)
784. **[Literature] HEATH, D.R. Michigan in Philately, 1939.** Grosse Pointe Park, Mich. Grey card covers, blue imprint, 50pp. Contains bios of Michigan Collectors and Stamp Clubs. Fine, center leaf loose, back cover toned. (\$10)
785. **Michigan Discontinued P.O. Cover Assortment, A-W, most c. 1870s-10s.** Features a wide variety of town postmarks w/ sl duplication on envs, PSE, RPPC, GPC, Postcards etc. Avg. F-VF. Excellent for eBay or starting a collection. Viewing advised. Retail values of \$10-25. 70 items. (\$250-400)

Payment for auction purchases may be made by  
cash, check, Visa or MasterCard

A 20% Buyer's Premium is added to all invoices.



786. **Michigan Fancy Assortment, c. 1870s-1892.** Includes Alto, scroll; Ashley, Neg. A; Athens(3), Star[c]; Flint(3), Neg E[c], Neg T[c] & Neg U in square; Mancelona, Wheel of Fortune; Sagatuck, Star and Sparta Centre, Neg S. VG to aVF, avg Fine. Nice lot. Retail value of \$125. 11 covers. (\$50-75)
787. **Michigan Stampless Starter Collection, 1830s-1850s, many w/ letters.** Includes a wide range of towns, postmarks, rates & colors, most FC or FLS. Nice selection. Avg F-F+. Viewing advised. 19 covers. (\$100-200)
788. **[Ships] HOLLOWAY, MICH. / DEC 4 1882** [Len 1881-62] F-VF blk DCDS w/ target ties 3c BN on env addr to "Mr. Fred Morley, Vicksburg, Mississippi" w/ "U.S. Survey, Boat 'Illinois' at lower l. Fine+. (\$20)
789. **[RPPC] Thompson, Michigan.** [Sch 1881/67] Delta Lumber Co. RPPC of buildings & silo. Fine, good contrast. (\$20)
790. **Town Postmark Selection, c. 1850s-60s.** Includes 34 different towns, all on envelopes w/ VG-F+, avg. Fine cds canceling 3c #11, #26 or #65. Avg. VG-F+. Some duplication. A nice starter collection. No Detroit. Viewing advised. 45 covers. (\$30-50)

**Michigan Postal History from the  
Collection of Ernie E. Scott**  
*with selections from other collections*

**Territorial**



- 791P. **DETROIT MICHIGAN. / FEB 21 (1833)** F red cds w/ ms "25" on SFL to AHMS (no. 145) w/ 2pp report of E.P. Hastings re: giving support for Rev. Noah Cook. VF, fresh, two vert file folds. (\$65)
792. **[Dexter]** SFL carried outside the mails addr to "James T. Allen Esqr., County Clerk, Ann Arbor, Washtenaw County, M.T." w/ brief note of C.B. Taylor, Township Clerk re: election of constables for 1835. Fine. (\$30)



- 793P. **Mineral Point M.T./4 NOV (1835)** [WI, Iowa 1829-] Bold manuscript postmark with ms "25" and "75" on FL addressed to "Robt T. Lyke, Esq., Surveyor Genl, Cincinnati, Ohio" with brief note of Jno. P. Sheldon regarding an application for land. Nearly Fine appearance except for the left quarter of the cover, along the file fold, has become separated from the remaining portion, toning at right end beyond second file fold. Fragile with internal fold seps. Could be professionally conserved. Rare. (\$100+)

**Payment for auction purchases may be made by  
cash, check, Visa or MasterCard**

794. **St. Joseph M.T. / March 1** [Ber 1832-] red ms pmk w/ ms "37 1/2" on 1835 FL addr to "Stevens T. Mason Secretary, & acting Governor of, Michigan Territory, Detroit" w/ partial letter of J. Wittenmyer regarding his resignation as Justice of the Peace. Fair & fragile, num stamp hinge repairs at folds; seps etc. Letter is complete, but in two pieces., sm stain at rate. (\$60+)



- 795P. **YPSILANTI Mic.T/SEP 30 (1834)** VF blk cds w/ matching PAID hs & ms "Paid I.M.W." & "25" on FL to AHMS, NY w/ 2pp missionary report (63) of Rev. Ira M. Wead edited by the receiving secretary for publication. F-VF, file folds w/ lt wear. Nice. (\$75+)

**Stampless**

796. **ALLEGAN C.H. Mich. / JUN 2 (1851)** F+ blk cds w/ matching 5 on blue FL addr to "Hon. Alpheus Felch, Ann Arbor..." w/ 1p letter from Elisha Bourne Bassett, Clerk of Allegan Co. F-VF, fresh. Bassett was appointed PM in 1853. (\$35)
797. **ALMONT MICH. / MAR 21 (1854)** Two overlapping G & VG blk cds w/ ms "Paid 6" on yellow env w/ printed cc in ornate frame for "N.H. Redmond, Attorney & Counselor at Law, Almont..." w/ 2pp letter from Nathaniel H. Redmond. VG, edge wear, toning/stain. (\$30)
798. **ANN-ARBOR Mich. / APR 15 (1846)** VG red cds w/ matching PAID & 5 on SFL addr to "New Port, Monroe Co., Michigan." w/ 1p letter from Charles Thayer re: timber, mill etc. VG+, edge soiling, foxing. Charles Thayer served as PM of Ann Arbor from 1834-41. (\$30)
799. **ANN ARBOR Mic. / MAR 18 (1847)** aVF red cds w/ matching PAID & 5 on SFL to New Port w/ 1p letter of Charles Thayer re: business. VG, edge wear, old dampstain. (\$25+)
800. **ANN ARBOR Mic. / 16 APR (1848)** VF red cds w/ matching lg 5 and PAID on FL to Detroit w/ 2+pp letter from Fannie re: family. F+, toning. (\$30)
801. **BATTLE CREEK Mich. / (ms) "May 26" (1842)** F+ red/blk cds w/ FREE on FL to NY w/ lengthy 3pp letter d/l "Charleston" from Ambrose Cock. F-aVF, horiz file fold, edge stain at l. (\$35)
802. **BIRMINGHAM Mich. / SEP 21 (1852)** aF blue cds w/ 5[b] canceled by circle grid & PAID/3[c] on yellow env w/ 2pp letter from Seth Smith. VG, edge wear. (\$50-75)
803. **CENTREVILLE Mich. / APR 17 (1846)** VG-F blk cds w/ matching 5[c] on blue FL to Detroit w/ 1p letter from L.W. Tracy. VF, file fold. (\$20)
804. **CLINTON Mic. / SEP 26 (1844)** VG+ red cds w/ ms "10" on FL w/ 1p tax related letter from E. Smith. VF, file fold. (\$25)
805. **CLINTON Mic. / NOV 29 (1845)** VG-F red cds w/ ms "Paid 5" on FL to Ann Arbor w/ 1p letter d/l "Bridgewater" from D. Hixson. VF, horiz file fold. (\$30)
806. **CLINTON Mic. / (JAN) 7 (1848)** G-VG red cds w/ matching FREE on FL addr to "Hon. A. Felch, U.S. Senate, Washington, D.C." w/ 1p letter from J.C. Adam. Fine, addr panel separated from letter, letter w/ seps. (\$25)
807. **CONSTANTINE Mich. / OCT 16 (1839)** VG+ blue cds w/ red ms "12 1/2" on FL to Auditor General w/ 1p letter from Dr. Cyrus Ingerson. aVF. (\$35)
808. **CONSTANTINE Mich. / OCT 3 91846)** aVF blk cds w/ matching PAID & 5[c] on blue FL w/ 1p tax letter from William Laird. VF. (\$25)
809. **DETROIT Mich. / AUG 22 (1841)** F red cds w/ matching PAID and 5[o] w/ ms "X" to cross out rate on FL to Adrian, then ADRIAN Mic. / AUG 24 F blk cds w/ ms "5" as forwarding w/ 1p letter between cousins. VG-F, edge wear/toning. (\$25)
810. **[Dixborough] SCHENECTADY N.Y. / MAR 29 (1843)** VG+ red cds w/ ms "25" on blue SFL addr to "David L. Gateo at Dixboro" w/ lengthy 3pp letter of Stephen, Hannah Gates to their children. VG-F, soiling, seps. (\$25)



811. [Dixborough] JERSEYVILLE IL. / JAN 14 (1847) VG+ red cds w/ matching PAID & 10 on SFL addr to "George Lasever(?) at Dixborough" w/ 2pp letter. G, tear btm center, num seps, chips. (\$25)
812. (EAG)LE RI(VE)R MICH / DEC 28 (1840s) [Hou 1845-61 R5] G-VG 32mm cds w/ matching 5[c] on brown env to PA. VG, toning, rounded corners, diag tear at upper l corner into postmark. (\$20+)
813. EAGLE RIVER MICH / OCT (ms) "22" (1850s) aVG red cds w/ matching 10 on tan env to Detroit. G-VG, toning, edge wear/sm tears, roughness. (\$30)



- 814P. [Elba] Free E.J. Pettibone PM [Was 1834-53 R7] Finely penned blue ms free frank on SFL to Ann Arbor w/ brief 1p letter d/l "Elba" re: mortgage. Unknown where Pettiebone served. aVF, vert file fold. (\$40+)



- 815P. HOMER Mich. / FEB 9 (1847) F blk cds w/ lg "V" hs on sm FL to Aud. Gen. w/ brief tax note d/l "Union City" from M. Zimmerman. VF, horiz file fold. Scarce marking. (\$40+)
816. HOWELL M(ic.) / MAY 29 (1850) F-VF red cds w/ matching 5[c] on buff env w/ 4pp letter from Henry B. Curtis. F-VF. (\$30+)
817. (HOWELL) Mic. / (AUG) 29 (1858) G blue cds w/ faint rate hs on blue env w/ 4pp letter from Andrew Sharp Jr. to his uncle. F+. (\$25)
818. IONIA Mich. / JUL 10 (1841) VF red cds w/ blue ms "12 1/2" on sm FL w/ 1p letter from Mason Hearsey. F+, few chips, sm seps. (\$25+)

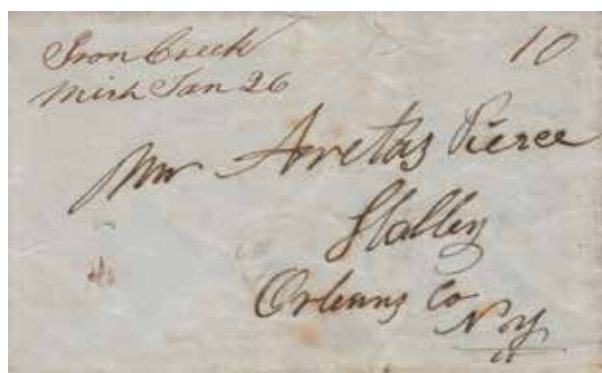

- 819P. Iron Creek / Mich Jan 26 (1850) [Was 1840-59 R7] ms pmk & ms "10" on blue FL to NY w/ 1p letter from Wm. Bradley, Jr. at Franklin. G-VG, wear, toning and a few tears. Rarely encountered. Ex: Hayes I. (\$75+)
820. JACKSON Mich. / MAR 24 (1842) VG red cds w/ blue ms "25" on FL to NY w/ partial letter (cropped). VF, file fold. (\$20+)

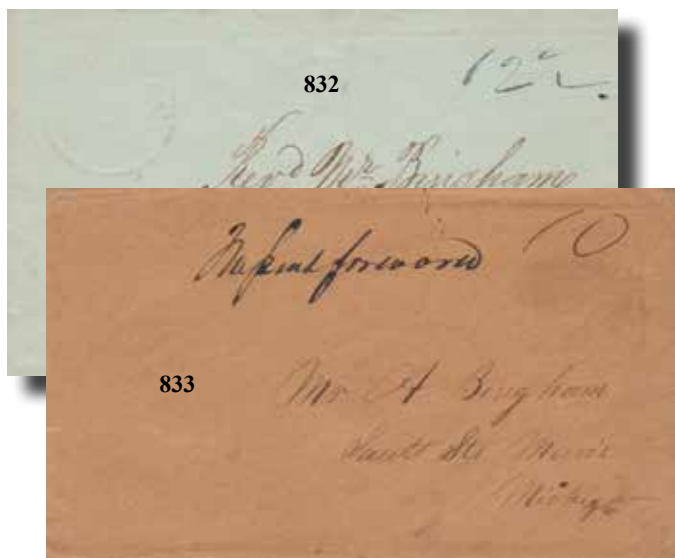

821. JACKSON Mich. / MAY 13 (1844) VG+ red cds w/ VF red PAID & ms "Paid/10" on FL w/ 1p letter from Hayden & Co. VF.. (\$20)
822. JACKSON Mich. / OCT 26 (1846) F red cds w/ matching PAID & 5[c] on pale blue FL w/ 1p letter from Abel F. Fitch to J.S. Bailey. Fresh Fine+. (\$25)
823. JONESVILLE Mich. / (ms) "Oct 2" (1843) aVF blue cds w/ blue ms "12 1/2" on FL w/ 1p letter from James K. Kinsman. VF, file fold. (\$35)
824. KALAMAZOO Mich. / AUG 6 (1842) F blk cds w/ matching PAID & blue ms "12 1/2" on FL to Detroit w/ 1p tax letter from N.A. Balch. VF, file fold. (\$25+)
825. KALAMAZOO Mich. / SEP 30 (1843) VG red cds w/ red ms "25" on FL to VT w/ lengthy 3pp letter d/l "Schoolcraft" from Mills Nathan Duncan re: family & more. VF, file fold. (\$35)
826. KALAMAZOO Mich. / JUL 8 (1844) aVF red cds w/ red ms "25" on FL to PA w/ 3pp letter from Wm. G. Austin re: family. VF, file fold. (\$35)
827. KALAMAZOO Mich. / AUG 11 (1845) F blk cds w/ blue ms "12 1/2" on FL addr to "His Excellency John S. Barry, Detroit, Mich." no content. F, file folds, ink "1845" below cds. (\$20)
828. KALAMAZOO Mich. / OCT 4 (1847) aVF red cs w/ matching PAID & ms "5" on FL w/ 1p tax letter from Martin Wilson. F+, vert file fold. (\$25+)
829. KALAMAZOO Mich. / JUL 14 (1849) F-VF red cds chatter w/ matching PAID & ms "5" on blue FL to Lansing w/ 1+p tax letter w/ imprint of Frederick Booker, Genl. Land Age4nt, Kalamazoo. F, file folds, ink stain. (\$25)
830. LAPEER Mic. / JAN 6 (1840s) F+ oily blk cds w/ lg 5 on sm embossed ladies env to NY. Fine, edge wear. (\$20)
831. Leoni Mich / Sep 29 (1852) ms pmk & ms "Paid 3" on blue FL addr to "...Agents & C - M.C.R.Road, Detroit" w/ 1p letter of Google & Miller, re: difficulty in placing freight on the train at Leoni. aVF, letter trimmed at left just into text. (\$25)
- 832P. MACKINAC / MAY 23 (1844) [Mck 1822-63] Faint red cds w/ blue ms "12 1/2" on pale blue FL to Sault De St Marie w/ 1/2p note from J.A.S. Nrendell? Stating in part "I could not return your boat as soon as I promised you on account of men being scarce and the mail Boat leaving before I new it..." F, ink calc on front. (\$30+)
- 833P. Mackinac / April 2 (1851) faint red cds w/ ms "Missent forward" & ms "10" on tan env to "Mr. A. Bingham, Sault Ste Marie, Michigan" w/ brief 1p letter from L.Y.B. Burchard by M. Stoddard re: money. Fine. This letter took the winter inland route South to Detroit (very lt double oval hs at upper l) and 10c rate forwarded North through Saginaw on Route 3765. Interesting. (\$50-75)
834. MANCHESTER Mich. / OCT 24 (1851) F blk cds w/ matching PAID and 3 on blue FL to Lansing w/ brief note from Wm. F. Hall re: taxes. Fine, file fold. (\$25)
835. MARSHALL Mic. / 20 JUL (1850) F+ red cds w/ matching X[b] on blue FL to MA w/ 2pp letter from Ira Wood re: family. F+, edge wear, lt bleaching. (\$30)
836. NILES MIC. T. / FEB 23 (1839) aF blue cds w/ ms "50" on FL to NY w/ brief note of J.N. Chipman. F+, file fold, chips across top edge. Scarce rate. (\$40+)

837. NILES Mich. / MAR 17 (1840) F blk cds w/ ms "18 ¾" on FL to Iowa Territory w/ 1.5pp letter from J.R. Webber. Toned VG, sm seps at corners, hinge repair. (\$30)
838. **Ontonagon Mich. / April 27 (1848)** VG ms pmk w/ ms "10" on tan env to Detroit. G-VG, water stained, toning top edge, bk flap mostly detached. Fragile. (\$40+)
839. **Orange Mich. / Jan 5 (1845)** [Bra 1831-51 R7] ms pmk & ms "25" on FL to NY w/ 3pp letter. Fair only, fragile w/ ink erosion, num docketing on face. Ex: *Hayes I.* (\$30+)
840. **PONTIAC Mic. / DEC 15 (1845)** F red cds w/ matching PAID & 10[b] on FL to NJ w/ 1p letter from Samuel M. Stelle w/ later piece added to blank panel, "found in the paper of Susan Rice." Interesting. VG, soiled/toned, sm seps at folds. (\$25)
841. **PONTIAC Mic. / JUN 2 (1851)** VG red cds w/ matching PAID & italic 10 on ladies env to IL w/ 4pp letter from Juliet re: lost love between two women...cast aside after profession of love. Fine, toning. (\$35)
842. **PORT HURON Mich. / AUG 13 (1846)** F blk cds w/ matching PAID & X on FL to Ireland w/ addl hs & ms rate markings. Lengthy 3+pp letter enc. aVG, toning, stain. (\$35+)
843. **PORT HURON Mich. / OCT 2 (1849)** VG blk cds w/ 10[c] on blue FL to OH w/ lengthy 2pp letter from W. Hubbard? Fine, file folds, one soiled, edge wear. (\$15+)
844. **PORT HURON Mich. / OCT 30 1849** aVF blk cds w/ matching 5[o] on blue FL to OH w/ brief note. VG, file fold, ink smears, tears. (\$15)
845. **St. CLAIR Mich. / DEC 10 (1849)** [StC 1826-1946] VG-F blk cds w/ matching PAID and X on blue FL to MA w/ 2pp letter from Willard Parker. F, toning. (\$30)

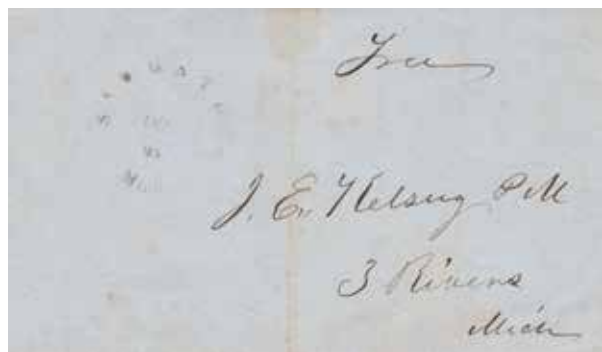

- 846P. **SAUGATUCK Mich. / OCT 23 (1852)** F+ blk rimless cds w/ ms "Free" on blue FL addr to "J.E. Kelsey P.M. 3 Rivers, Mich." w/ brief letter of S.A. Morrison. F+, vert file fold. (\$30+)
847. **TECUMSEH Mic. / JAN 23 (1844)** F red cds w/ ms date & matching PAID w/ ms "10" on FL w/ brief tax note of A. Anderson. F, file folds. (\$20+)
848. **TECUMSEH M(ich.) / DEC 1 (1849)** VG blue cds w. matching PAID & V on blue FL to Aud Gen w/ brief note from Peter R. Adams. F+, file folds. (\$20)
849. **Truago Mic / May 12 (1845) / free / H \_\_\_\_\_ / PM** [Way 1837-47 R7] blue ms free frank on front only. Fine appearance. Front only. (\$30+)

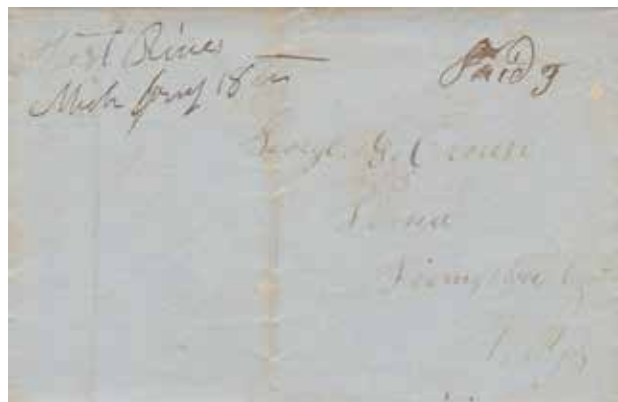

- 850P. **West River / Mich Feby 18<sup>th</sup> (1853)** [Jac 1839-66 R5] ms pmk & ms "Paid 3" on blue FL to Lima w/ 3+pp ltly penned letter. VG, cpl vert file folds. (\$30+)

## Stamps on Cover

851. **ALPENA MICH / FEB 18 (1860s)** F-VF blk 36mm balloon cds w/ circle grid canc 3c #65(se) on yel env. F, edge wear, sl red at r. (\$15)



- 852P. **ANN ARBOR Mich. / PAID (center) (1860s)** F blk cds ties 2c #73 (dbl transfer at corners) on ruled hand made wrapper to NY. Fine+. Nice. Scarce usage. Ex: *Fosdyke-Ray.* (\$150)



- 853P. **ANN ARBOR MICH / NOV 1 1867** aVF blk DCDS w/ circle grid canc 1c #63 on yel env local drop letter. F-VF, lt edge wear. (\$75+)
854. **ANN ARBOR MICH. / AUG 18 8PM 1942** F blk ms ties 10c #815 + 30c #830 w/ UoM perfins on air mail env to Argentina w/ Law Library cc. VF. (\$20+)



- 855P. **HANCOCK MICH / DEC 29 (1862/3)** F blk cds w/ grid canc 3c #71 on cloth-lined blue return legal env to "W. Hart Smith Esq., Treas. Quincy Mining Co., ...New York" Fine+, lt toning. Scarce usage from this U.P. town. Ex: *Wm B. Robinson colln.* (\$200+)



- 856P. **JACKSON MICH. / NOV 10 (1860s)** F blk cds w/ geometric killer SON 2c #73 on env to "Post Master, West Windsor, Eaton Co., M" paying the unsealed printed matter rate. F+, fresh. Ex: Fuller. (\$50-75)



857. **NAUBINWAY MICH. / MAR 2 1898** F-VF blk cds w/ target canc 4c #254 on env. F, toning, edge wear, closed tear at r. (\$15)  
 858. **WASHINGTON MICH. / OCT 31 (1850s)** VF blue 32mm cds ties 3c #26 (fity, se) on yellow env. F, edge wear. Sharp cancel. (\$15)



- 859P. [California] **DOWNIEVILLE CAL. / APR 27 (1850s)** F blk cds w/ matching PAID & 10 w/ pen canc 3c #11 (pr + single) + 1c #9 on kraft env to CT. Double rate cover. Fresh Fine+. Nice. (\$100-150)

## Manuscript

- 860P. **Corkin PO / Mic 10 (1884)** [Cli 1883-84 R8] F ms pmk ties 2c BN on env to Vassar w/ 3pp letter of Louisa Parson. VG violet ADVERTISED[b] on front w/ ms date below. VG, edge wear/stains. A Clinton Co. Rarity! (\$75-100)  
 861. **Gun Marsh / Mar 30 / Mich (1860s)** [All 1854/99 R4] Finely penned ms pmk w/ killer on 3c PSE. VG, roughly opened at top, edge wear. (\$20+)  
 862P. **Hamburgh Village / M May 16 (1860s)** [Liv 1854-61 R7] Large ms pmk cancels 3c #26 on orange env to Ag. College, Lansing. F-VF. Nice rarity. (\$40-60)  
 863. **Raisin Centre / Mich 9 - 4 (1860s)** [Len 1868-94 R6] ms pmk on pen canc 3c blue PSE w/ printed addr of "Chief Signal Officer, U.S. Army..." G, paper bleaching w/ lower edge rough w/ chips. *Not in Allen or Ebach collns.* (\$20)  
 864P. **Satterlee Mills De 30 (1868)** [Mec 1867-74 R8!] ms pmk w/ pen canc 3c #94 (fity) on dove illus ladies env to Plainfield, then forwarded to Undailia w/ VF blk PLAINFIELD MICH. / JAN 13 cds w/ 1p letter between cousins d/l "Deerfield." VG, stains. *Ex: Hayes I.* (\$30+)  
 865. **Scio Mich. / Nov 8th 1866** [Was 1835-71 R6] F ms pmk w/ pen canc 3c #65 on sm ladies env to NY. VG, edge wear, red at l. (\$30+)  
 866. **Winn Mich / Nov 5 (1870s)** [Isa 1867-81 R6] ms pmk w/ pen canc 3c #158 on orange env. F, roughly opened at l and just touching top of postmark. Rare. *Not represented in either Allen or Ebach collns. Ex: Whitford 11/17.* (\$25)

## Discontinued Post Offices

867. **ALLEYTON MICH / DEC 8 1885** [New 1873-91 R7] VG-F blk cds w/ target ties 2c BN on ladies env w/ sm 4pp letter from Nell Amos, tear into r edge. Toned Fine. (\$30)  
 868P. **ARTHUR BAY MICH. / JUN 4 1892** [Men 1889-93 R6] aVF blk cds w/ target ties 2c #220 (s/4) on 2c PSE on env to Germany UPU rate. Fine, edge wear. Nice usage. First we've offered from the time period. (\$50+)  
 869. **ASHLAND MICH. / JAN 19 (1886)** [New 1855/92] F blk cds w/ grid ties 2c BN on env w/ 6pp letter from "Lettie" (Veletta M. Johnson Shaw) re: family, weather etc. Fine+. (\$20)  
 870. **AUSTERLITZ MICH / DEC 21 (1880)** [Ken 1874-10 R4] VG-F blk cds w/ killer canc 3c BN (fity) on env w/ 6pp family letter (Tripp, Watson) enc. Fine, lt edge wear, red at r thru stamp. (\$15)  
 871. **BALLENTINE MICH. / JUL 28 P.M. 1909** [Ont 1891-11] F purple 4-bar ties 1c #300 on PC. Fine. (\$18)  
 872. **BANAT MICH. / 1913 FEB 11 AM** [Men 1910-28 R4] VG blk 4-bar ties 1c on PC. VG-F. (\$15)  
 873P. **BANKS MICH. / FEB 23 1884** [Bay 1864/01 R6] VF, two strikes blk cds w/ target ties 3c BN on 2c PSE to Germany w/ routing hs on verso. F & fresh, sl gum stains around 3c BN. Rare postmark and usage. (\$40+)  
 874. **BARNEAU (MICH.) / JUN 21 1903** [Chi 1883-09] aF blk cds w/ target ties 2c #301 on env w/ 4pp letter enc. Good, toned, edge wear/tears. (\$15)

A 20% Buyer's Premium is added to all invoices.

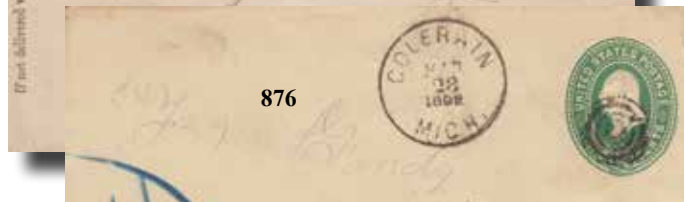
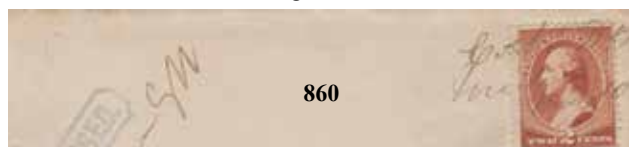

875. **BIG BEAV(ER) MICH. / AUG 7 1888** [Oak 1844-14] F blk cds w/ target ties 2c BN on env. Fine. (\$20)  
 876P. **COLERAIN MICH. / MAR 28 1892** [Oak 1890-02 R5] aVF blk cds w/ target on 2c PSE. F, lt edge wear. (\$30+)  
 877P. **COPPER HARBOR MICH. / MAR 16 (1867)** [Kew 1861-90 R5] F blk cds w/ target ties 3c #65 on env w/ lengthy 2.5pp letter from "T. Northrup." Fine, lt edge wear, "1867" in ink on front. Popular. (\$35)



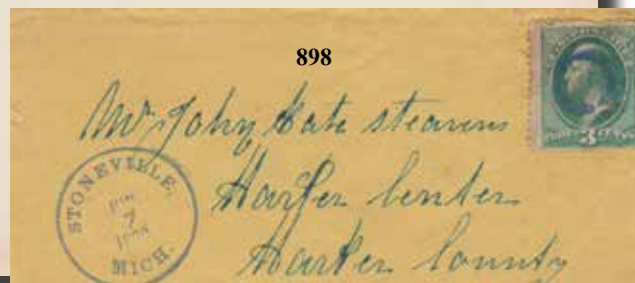
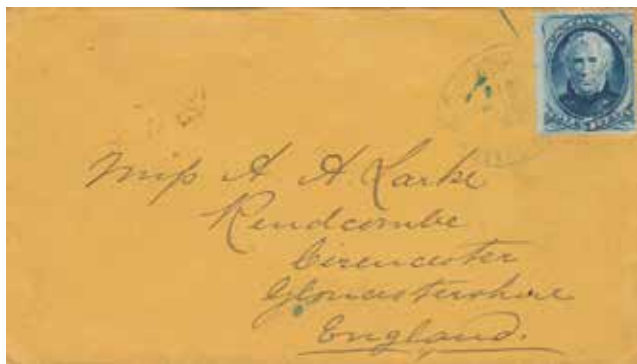

- 878P. **CRAWFORD'S QUARRY P.O. MICH. / JAN 21 1878** [Pre 1864/94 R6] VG blue DO ties 5c #179 on golden env to England. Fresh F+. (\$50+)
879. **DENNISON, MICH. / MAR 12 A.M. 1908** [Ott 1866-17 R4] aVF blk Doane Ty 1/3 ties 2c #319 on env w/ billhead enc. aF, edge wear, toning. (\$15)
880. **(FRAN)NCISCOVILLE MICH / JUL 26 (1860)** [Jac 1843-77 R4] VG-F blue 36mm cds w/ pen canc 3c #26 on orange env w/ 3pp letter d/l "Grass Lake" from J.L. DeLand. aF, edge wear. (\$25+)
881. **DOW MICH / JAN 2 P.M. 1909** [Che 1904-20 R4] Lt. Fine blk Doane Ty 2/1 hs on RPPC of a family posing in front of their home. F+, sm corner clip at lower l. (\$20)
882. **FRANKENLUST MICH / AUG 29 (1878)** [Sag 1852-82 R5] aVF violet target duplex on 1c GPC, message in German. Fine. Ex: Ellis I. (\$35)



- 883P. **FORT WILKINS (MIC)H / JUL? - (1850s)** [Hou 1851-60 R6] G-VG blk cds ties 3c #11 on env to WI. VG-F, edge wear. Very scarce. (\$75+)
884. **HIGHLAND MICH. / AUG 21 (1877)** [Oak 1835-03 R4] F-VF purple 25mm cds w/ target on 1c GPC. Fine. (\$12)
885. **MACKINAC / AUG 6 (1850s)** [Mck 1822/63] VG-F red cds w/ blk grid killer ties 3c #11 on tan env. F, bk flap damaged. (\$25)
886. **MACKINAC MICH / JUN 9 (1860s)** aF blk cds w/ grid canc 3c #65 on yellow env w/ OFFICIAL BUSINESS printed cc. Fresh & Fine+. Nice. (\$20)
887. **MANNING MICH. / FEB 3 (1885)** [Che 1884-11 R6] G-VG blk cds w/ target canc 2c BN on env w/ 1+p letter d/l "Marine City." VG, pc out of lower r corner, stain, edge wear. (\$40-60)
888. **MEADE, M(ICH.) / MAR 24 1888** [Mcb 1863-06] F-VF blk cds w/ target ties 2c BN on env w/ 4pp letter between cousins. F, file fold at l end, lt soiling. (\$15)
- 889P. **MINESOTA MINE MICH / ONTONAGON COUNTY JUL 17 1860** [Ont 1857-61 R7] VG-F blk cds on 3c PSE to West Novi. VG, red at l w/ file fold, both r corners nipped. Scarce. (\$100+)
890. **MOSSBACK MICH / MAR 4 1896** [Klk 1885-98 R6] F-VF blk cds w/ target on 2c legal PSE. Fresh Fine, edge wear at r. Rare. (\$40+)
891. **NEW HAVEN CENTER MICH. / DEC 24 1901** [Gra 1863-93 R4] F-VF blk cds w/ target ties 2c #279b on env w/ 4pp letter enc between friends. aF, file folds, lt dampstain at lower l. (\$20+)
- 892P. **NICKELPLATE MICH. / MAR 2 1899** [Ion 1897-02 R7] F+ blk cds w/ target canc 2c #279b (se) on env w/ 5pp letter from Maud E. Holly. Fine except for uneven tear at top affecting a portion of the cds. A rarity! (\$35)

Payment for auction purchases may be made by  
cash, check, Visa or MasterCard

893. **NOBLE MICH. / OCT 30 1901** [Bra 1884-03 R5] aVF blk cds w/ killer on 2c PSE w/ 2pp letter d/l "Orland, Ind." From T. Jackwin. F+. (\$20+)
- 894P. **NOBLECENTRE MICH. / MAR 6 (1883)** [Bra 1849-84 R6] F-VF purple cds w/ target ties 3c BN (fty) on env w/ 4pp letter enc. F, edge wear/toning, sl red at r. (\$35+)
895. **Noble Centre Trio.** Includes F-VF purple target duplex from 1882, 1883(2) tying 3c BN on envs each w/ lengthy letters from the Clouse family. Avg F-VF. Rare town marking & unique correspondence. 3 covers. (\$50-75)
896. **NORTH BROWNVILLE MICH. / JUN 24 (1863)** [Ken 1855-68 R6] lt Fine blk cds ties 3c #65 on env w/ lengthy 4pp letter from "J.L. Norvell." VG-F, edge wear, lt dampstain/toning. Detailed letter. (\$35+)
897. **REDFIELD MICH / AUG 25 (1887)** [Cas 1876-01] F-VF brown cds w/ VF blk fancy "Negative Star[c]" ties 2c BN on env w/ 4pp letter enc. F, edge wear. (\$12+)
- 898P. **STONEVILLE MICH. / JUN 7 1880** [Mar 1873/95 R7] VF blue cds w/ circle killer canc 3c BN (fty) on yellow env to KS w/ 4pp letter from James & Ma Goodman. Fine, toning; letter w/ fold seps. Rare Marquette Co. postmark! (\$75)
- 899P. **STONY CREEK MICH. / SEP 2 1889** [Was 1862-95 R6] F blk cds w/ target canc 2c BN on env w/ 1p note from Watson Barr about pigs. F, edge wear/toning. Very scarce. Only 2<sup>nd</sup> we've offered. (\$50-75)

900. **SYLVAN MICH / MAR 20 (1880s)** [Was 1834/02 R4] VG blk 30mm cds w/ pen canc 3c BN on env w/ 3pp letter. VG, edge wear/ stain. (\$20+)
901. **THOMAS MICH / AUG 20 (1870s)** [Oak 1873-38] F blk cds w/ target canc 3c BN on yellow env. F, ltly soiled, unevenly opened at r. (\$12)
902. **WILLITS, MICH. / JAN 17 1888** [Mon 1880-87] VG-F violet cds on pen canc 3c PSE w/ 4pp letter from Stella Doty. F, edge toning/ wear. *Ex: Ellis II, Lot 953.* (\$15)
903. **Assortment of DPO's, 1886-1915.** Towns includes Gilford 1886, Morgan 1913, Oak Grove 1895 & 1910, Parkville 1915, South Grand Blanc 1886 and Swan Creek 1908 on envs, GPC & PC's, two w./ letters. Avg. Fine. 7 items. (\$30+)

## Fancy Cancellations

904. **Ann Arbor Fancy Quartet, c. 1875-1887.** "Circle of 4 V's"(2), another different/larger and "Circle of 8 Wedges" (dampstained at l.). All on envs. Avg. F-VF, covers Fine, one red at r into stamp. 4 covers. (\$20+)
- 905P. **ANN ARBOR (1886)** F blk cds w/ VF "Segmented Cross" cancel (CSU-29) ties 2c BN on env. Fine. (\$30+)
906. **(COL)D WATER MICH. / JAN 15 (1880)** F blk cds w/ VF blk fancy "Masonic Triangle" ties 3c BN on orange env w/ 4pp letter enc. Cole GET-16. Fresh Fine+, lt edge wear. (\$35)
- 907P. **COOPERSVILLE MICH. / JAN 10 (1870)** VF blk cds w/ fancy VF blk "Pinwheel" canc 3c #114 (avg) on yellow env. Accompanied by Philatelic Foundation cert #0304802 7/19/96. VF. Beautiful. (\$300-400)
- 908P. **EAST SAUGATUCK, MICH. / JUL 29 1887** [All 1874-65] VF violet 36mm cds w/ fancy killer duplex ties 1c BN (x2) on tan env w/ printed cc of "J. Heeringa, General Merchant..." F+. Nice. (\$25)
909. **GRAND RAPIDS MICH. / JUL 9 7AM (1880s)** F blk cds w/ two strikes fancy "Negative E[c]" ties 3c BN + clear strike on env. VG, nibbled at lower l and r end. Scarce. (\$12)
910. **KLINGERS LAKE MICH. / FEB 28 1865** [StJ 1879-95] F-VF blk cds w/ fancy "Negative Maltese Cross" on 2c PSE w/ 5pp letter enc from D.C. Collins. VG, edge wear, stains/soiling at upper l & top. (\$15+)
911. **SOUTH HAVEN, MICH. / JUN 29 1876** VF purple 24mm cds w/ fancy small "Circle of Hearts" on 1c GPC. VF. (\$20)
912. **TRAVERSE CITY MICH. / MAY 6 (1874)** VF blk cds w/ fancy "USED UP" killer ties 3c BN on ladies env w/ 2pp letter. F, edge wear/toning. (\$20+)
- 913P. **VESTABURGH MICH. / OCT 28 (1879)** F-VF blk cds w/ 22x28mm grid on 1c GPC. aVF. Very scarce marking. Unusual. (\$20+)

## Advertising Covers

- 914P. **[Animals]** Deavenport, Salestable, Carriage and Coach Horses... Grass Lake, Mich. w/ file illus of Horses on blue env, Jan. 29, 1867. Unmailed, pencil notation on face. F appearance, opened on two side, edge wear. (\$25+)
- 915P. **[Education]** ANN ARBOR MICH / JAN 27 (1880s) VG blk cds w/ killer ties 3c BN on all-over illus of Ann Arbor High School in green of the Preparatory Dept, U of M. F-VF, sl red at r. Nice. Scarce. (\$60-80)
- 916P. -. ANN ARBOR MICH. / NOV 24 3PM (1880s) VF blk cds w/ killer ties 3c BN on env w/ U of M Dept. of Science, Literature & Arts bldg. cc in black. Fresh F-VF, sl red at r. (\$60-80)
- 917P. -. ANN ARBOR MICH. / DEC 11 (1880s) F-VF blk DCDS w/ grid canc 3c BN on all-over bldg. illus in red of the U of M Dept. of Science, Literature & Arts. F-VF, fresh, sl red at r. (\$75-100)
- 918P. -. (KALAMAZOO) MICH. / JAN 7 9AM (1880s) VG blk cds w/ killer ties 2c BN on env w/ all-over illus of the bldgs. At Kalamazoo College in grey. Fresh F-VF, file fold at r end. Nice. (\$35)
919. **[Government]** TRAVERSE CITY MICH. / MAY 3 8AM (1880s) F-VF blk cds w/ VF 5-grid oval on env w/ Michigan State Seal illus cc for State Road Dept., Comm. Office. aVF. (\$15)
920. **[Mills]** GRAND RAPIDS MICH / SEP 11 1879 F-VF blk cds w/ killer on 3c PSE w/ all-over illus in blue for Hibbard & Graff, Flouring Mills w/ illus of buildings w/ 1/2p company illus stationery, incomplete letter. Near Fine, edge wear. (\$20+)

**A 20% Buyer's Premium is added to all invoices.**

**Please mail your bid sheet early!**







- 921P. **[Wagons]** GAYLORD, MICH. / FEB 3 1891 VG-F magenta DLC w/ blk killer canc 2c #220 on yellow env w/ ornate ad imprint for "J.M. Brodie...Cutters, Buggies, Platform Wagons etc...Gaylorf." F+, closed tear into cds & diag crease at upper r corner. (\$30+)

## Civil War Covers

922. **[1<sup>st</sup> Michigan]** Manuscript letter, 4 pages, from "Hd Qtr Battery F 1<sup>st</sup> Mich. St. Arty, Nashville, Tenn Jany 15<sup>th</sup> 1865 signed "Byrum" mentions men mustering out w/ him continuing; mentions battle at Nashville, Gen. Hood, Gen. Schofield, Lieut. Holbrook, Lieut. Hawley and much more. Very Fine, worthy of research. (\$75)
923. **[25<sup>th</sup> Michigan Infantry]** BOWLING GREEN KY / JAN 29 1863 F blk DCDS w/ target duplex ties 3c #65 on yellow env addr to "Lieut Asa W. Slayton, Munfordville, Ky." F, edge wear. *Note: Lt. Asa Slayton, Co. B, 25<sup>th</sup> Mich. Inf. Was in charge of fortifications.* Ex: Kemp. (\$50-75)



- 924P. **[Ann Arbor]** WASHINGTON D.C. / NOV 10 (1863) F blk cds w/ ms NY Congressional free frank on caricature Union patriotic of Uncle Sam booting Jeff Davis (W-1011) addr to Ann Arbor. VG-F, edge wear. Very scarce. Ex: Bischel, Usher. (\$150)



- 925P. **[Dexter]** (WAS)HINGTON CITY / JAN 18 (1863) aF blk cds w/ DUE/3[c] and pencil ms "Joseph Jones, Chaplain, 20 Mich" on yellow env to Dexter. VG+, edge wear/toning. (\$40+)
926. **FENTONVILLE Mich. / MAY 8 (1861)** [Gen 1837-86] F blk 33mm cds w/ grid ties 3c #26 on sm pink ladies env to IN w/ lengthy 2pp letter d/l "Deerfield" from Eunice Luce asking her son Lyman B. Luce not to enter the war. F, edge wear/toning. *Note: Lyman B. Luce was a private in Co. H, 10<sup>th</sup> Reg., Indiana Inf., enlisted 18 Sep 1861 and died 18 Mar 1862 of typhus & pneumonia at Nashville, TN.* (\$30)



- 927P. **HOMER Mich. / MAY 18 (1868)** F blk cds w/ circle grid ties 3c #65 on Trapazoidal env. w/ matching 4pp letter from "Barney" (Bernard G. Norton) mentions waiting for the Civil War pension paperwork to finish as he served in the 28<sup>th</sup> MI Inf. From 21 Aug 1862 to 23 Aug 1865. F-VF. Unusual cover. (\$150)



- 928P. **[Kalamazoo]** MIAMIVILLE P.O. CAMP DENNISON, O. / SEP 18 1863 VG blk DCDS w/ target ties 3c #65 on Union patriotic env "Young America" in red & blue (W-unl) VG, edge wear, flts, red at l, bk flap damaged. Ex: Fuller. Scarce. (\$100+)



- 929P. **[Quincy]** WASHINGTON D.(C.) / JAN 7 1862 VG blk cds ties 3c #65 (fly) on Winfield Scott embossed patriotic env addr to "Mrs. Caroline Chase, Quincy, Branch Co., Michigan" w/ 4pp letter on patriotic stationery from W.H. Chase (transcribed) including "...one of our boys died night before last and he requested to be sent home and the boys all throwed in one dollar each to send him home...the paper says that the old point boat has arrived (Old Point Comfort was an exchange point for prisoners from both sides) and brought two hundred of our men that was taken prisoner at bull run (the 1<sup>st</sup> battle of Bull Run was fought on July 21<sup>st</sup> 1861 with the Union army retreating back towards Washington)...much more." aFine, toning, edge wear. William Henry Chase, 8<sup>th</sup> Reg., Mich. Inf. Ex: Usher. (\$100+)

**A 20% Buyer's Premium is added to all invoices.**

**Please mail your bid sheet early!**

**Payment for auction purchases may be made by cash, check, Visa or MasterCard**



935



  
 Clerk of Court of Common Pleas,  
*Windsor* County  
*Burlington* N. C.  
*Ohio*

Superior to  
ALPINA SULPHITE PAPER CO.  
ALPINA, Mich.  
If not delivered within 6 days

937

Mr. Chas. E. Campbell



938

PAID 24

Mr. John Lowell  
Esq. Worcester. Northampton  
Shire  
England

NEW ARBOR VICH  
18 MAY 1841

PAID  
17 JUL 1841

937P. **ALPENA MICH. / MAR 14 12M 1890** F-VF blk cds w/ killers ties 1c + 2c BN on 2c PSE to France then Italy. Routing hs on verso. Env w/ all over text ad for Alpena's Lumberman & Merchants' Assoc. w/ Alpena Sulphite Fibre Co. cc. Fine+, lt edge wear. (\$75+)

938P. **ANN ARBOR Mic. / 18 MAY (1849)** F-VF red cds w/ matching PAID & 24 on small env to England w/ lg red "19" U.S. Rate credited to Great Britain and carried on Cunard's "CANADA", addl. Hs + ms mks on front & back. VF. Nice. *Ex: Fuller.* (\$100+)

939. **BATTLE CREEK MICH. / APR 27 1PM 93** F+ blk cds w/ #1 oval grid duplex ties 5c #234 on env to France. aF, edge wear, old dampstain at r. (\$15)

940. **CALUMET MICH. / SEP 19 1887** F+ blk cds w/ bold circle grid ties 5c #205 on env to Germany. Fine, edge toning, sm pc out at btm l., sm ink calcs on front. Scarce. (\$20)

U.S. POST

DETROIT JUN 21 11 Mich.

Henry Totten Esq  
Bramford  
Canada

With Best Wishes in  
YELLOW ENVELOPE  
TO  
WAS 100  
The Episcopal Church,  
Chicago, Illinois

TOYOTA, MICH.  
OCT 18  
6PM  
1892

CITY  
LANSING, MICHIGAN  
LAKE HURON  
MICHIGAN  
OCT 18 1892

CITY  
LANSING, MICHIGAN  
LAKE HURON  
MICHIGAN  
OCT 18 1892

941P. **CHEBOYGAN, MICH.** / OCT 18 6PM 1892 VF blk cds w/ square grid ties 5c #223 on all-over printed "City of Cheboygan" – First Congregational Church env w/ all-over upper Michigan Map on verso, all in reddish-brown to England. F-VF, fresh. Nice! Ex: *Crosby. Sutherland.* (\$150-200)

38

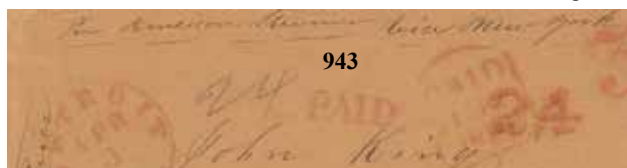

943



944

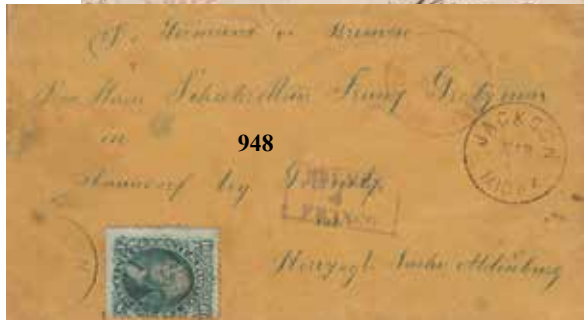

948



949

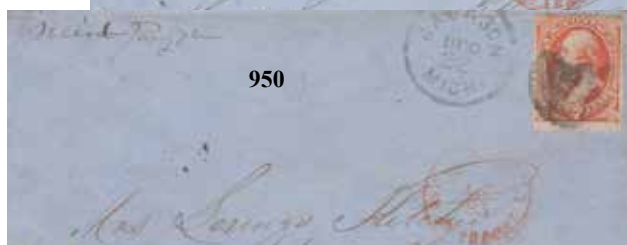

950



952



955



956



957

942. **DETROIT Mich. / NOV 16 (1849)** F+ red cds w/ matching 24 on FL to "London, Old England" w/ 5[c] and ms rate marking on front, routing hs on verso. Lengthy 4pp letter from Arthur Wilkinson. F, edge wear, cpl sm tears. (\$100-150)
- 943P. **DETROIT Mich. / APR 3 (1854)** F red cds w/ matching PAID & 24 on tan env to England w/ addl hs & ms markings on front. Fine. Ex: Hegland. (\$100)
- 944P. **DETROIT Mich. / NOV 10 (1854)** F-VF red cds w/ matching PAID and 20/21[OCT] on env to France w/ NY AM Packet hs, Paris hs & ms rate markings on front, routing hs on verso. Fine. (\$100+)
945. **DETROIT MICH. (FEB 8 1897)** Three strikes F blk DO ties 8c on 5c Columbian PSE (UPU Rate) w/ F violet REGISTERED / FEB 8 1897 / DETROIT, MICH. sl hs to Germany w/ NY register label. F, lt edge wear. (\$40-60)
946. **FRANKENMUTH MICH. / APR 11 1894** VG+ blk cds w/ targets canc 2c #220 + 4c #222 on env to Germany w/ violet "M.F. Schick" hs cc. Fine. Nice. (\$15)
947. **HARBOR SPRINGS MICH. / SEP 5 9PM 1897** VG-F blk cds w/ killer ties 5c on env to Germany, routing hs on verso. F, edge wear, sl vert crease at r. (\$12)
- 948P. **JACKSON MICH. / MAR 12 (1860s)** Two strikes F & VG blk cds w/ killer canc 10c #68 (Avg) on yellow env to Germany – Direct rate via Bremen. VG-F, wear, lt. stains. (\$100-150)
- 949P. **JACKSON MICH. / OCT 15 (1873)** F blk cds w/ grids ties 7c #149 (NGU closed mail route) w/ aVF red hs "NEW YORK PAID ALL BR TRANSIT / OCT 18" (star) on blue env to Germany w/ transit hs on verso. F+. Nice. Ex: Fuller. (\$100-125)
- 950P. **JACKSON MICH. / DEC 22 (1873)** F blk cds w/ killer ties 7c #138 (Treaty rate) on blue env to Germany w/ NY transit "NEW YORK PAID ALL BR TRANSIT / DEC 25" w/ indistinct Leipzig recd hs on verso. Carried on the maiden return voyage of HAPAG's "Pommerania." Fine+. Nice usage. Ex: Feldman. (\$300+)
951. **LAKE CITY MICH. / SEP 25 1888** VG-F blk cds w/ target hs ties 5c #216 on env to Sweden. F, edge wear. (\$25+)
- 952P. **MARQUETTE MICH. / SEP 16 (1867)** F blk cds w/ kllers canc 5c #76 + 10c #68 on orange env to Austria. Bremen-Hamburg Treaty Rate and carried on HAPAG's "Cimbria" from NY. Transit hs on verso. Fine. Nice usage for the U.P. (\$150-200)
953. **NEWAYGO MICH. / MAR 10 1891** aF blk cds w/ killer ties 5c #216 on env to Sweden. Fine. (\$20+)
954. **SAWYER MICH. / JUL 15 A.M. 1912** F-VF blk 4-bar ties 5c on env to Germany w/ printed cc of "A. Hauf, Groceries and Meats, Chicago." Toned aF, few sm edge tears. (\$15)
- 955P. **[Indiana] EVANSVILLE IND. / MAR 18 (1870)** VG+ blk cds w/ fancy geometric killer SON 6C #115 on small cover to naval officer "Lt. Comm. S.P. Gillett, USN, USS Frigate Franklin" in care of B.F. Stevens, London, England, red "New York" transit and London receiving date stamp, red B.F. Stevens oval forwarding date stamp. F-VF, attractive example of mail directed to U.S. Navy vessels by B.F. Stevens, the U.S. Despatch Agent. Ex: Haas, Fuller. (\$500)
- 956P. **[New York] NEW YORK PAID / SEP 19 91863** F red cds w/ blk killer canc 5c #76 + 10c #68 on env to France w/ addl red hs on front and routing hs on verso. aF, edge wear. (\$100+)

## Locals

- 957P. **DETROIT Mich. / JUL 2 (1850s)** F blue cds w/ two strikes blk PAID ties 3c #11A underneath (2c) red Swart's City Dispatch Post, NY local Sc#136L4 w/ F red oval hs for SWARTS' / 8 / POST OFFICE / NY / CHATHAM SQUARE on front of forwarded env. Fine+. Very scarce local usage. Ex: Fuller. (\$400-600)



## Non-Standard Postmarks

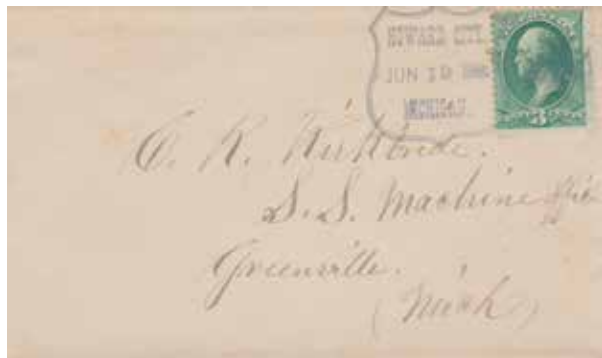

- 958P. **HOWARD CITY, MICHIGAN. / JUN 19 1882** F-VF blk double-line shield w/ Maltese Cross ties 3c BN on env. aVF. Nice. (\$50)



- 959P. **LEXINGTON MI(CH). / FEB 9 1870** F blk octagonal hs ties 1c #1121 on drop letter. F+. Scarce usage. (\$150)
960. **MACKI(NA)C ISLAND MICH / AUG 11 1887** F blk DCDS w/ dl Maltese Cross duplex on 2c PSE. F, edge wear, stain at btm. (\$10+)
961. **OVID Clinton Co. Mich. / FEB 20 1891** VG blk cds w/ 4-wavy bars duplex ties 2c on legal env to St. Johns w/ fancy blk DUE 2 CENTS hs w/ printed attorney cc. [Ellis 164C] G-VG, missing pt upper l corner, wear. (\$25)
962. **SAND BEACH, Huron Co., Mich. / JUL 24 1880** [Hur 1861-99] aVF magenta DLO w/ target on 1c GPC. aF, edge wear. (\$30+)

## Registered



- 963P. **LAKEVILLE MICH / SEP 28 1898** aVF blk cds w/ targets ties 1c + 2c + 5c Bureau's on 2c PSE Registered to Detroit. Fine, colorful & fresh. (\$20+)
964. **LAKEVILLE MICH. / JUL 29 1899** VF blk cds w/ target ties 10c on Registered env w/ printed cc for "J.W. Anderson & Son... Lakeville." Fine+, fresh. (\$15+)
965. **WHITELAKE MICH. / DEC 11 1888** [Oak 1841-10] F-VF blk cds w/ targets ties 2c + 10c BN on env to OH. Toned F, old dampstain at l end. (\$15)

*Please mail your bid sheet early!*

*A 20% Buyer's Premium is added to all invoices.*



966

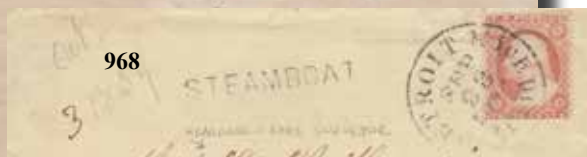

968



969



970

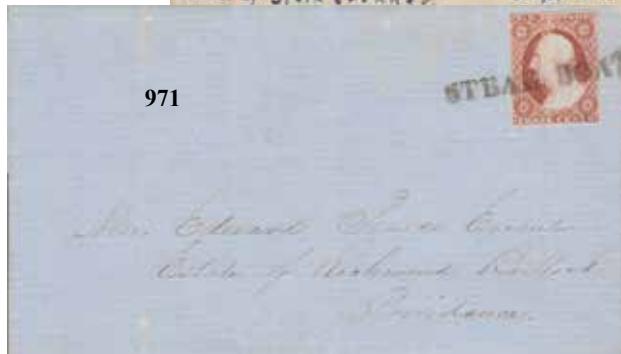

971

## Inland Waterways

- 966P. **STEAM-BOAT** F blue fancy scroll hs w/ red ms "25" on 1839 FL to NY w/ lengthy 4pp letter from son to father (Dr. John Punderson Wheeler) d/l "Detroit." VG, edge wear, seps, area of old dampstain/soiling at upper r corner. (\$50+)
967. **STEAM-BOA(T)** (1830s) F+ blue fancy scroll hs w/ red ms "25" on FL w/ 1p good content letter to NY. F+, few sm tears at top edge. Nice territorial usage. (\$35)
- 968P. **STEAMBOAT** aVF blk straightline hs & F blk DETROIT Mich. 3 PAID / SEP 23 (1859) cds ties 3c #26 on yellow env addr to "Mrs. W.H. Hearing...Detroit..." (Her husband was a Lake Surveyor) F+, edge wear. Nice cover. (\$100+)
- 969P. **DETROIT Mich. / APR 7 (1850)** F blue cds w/ matching 5[o] on blue FL to IL w/ 1p letter re: Insurance on *Brig Ellen Packer*, Detroit; *Steam Boat Soudon*, Baltimore, Michigan, *Southerner & Franklin*, w/ assigned values. aVF, file folds. (\$150-200)
- 970P. **RABER, MICH. / MAR 26 A.M. 1910** [Chi 1889-54] VG-F blk Doane Ty 3/3 ties 1c on RPPC to Onokama of shipwreck w/ message "#1 This boat collided with another boat in the St. Mary's River off Raber and sank eight minutes after it was hit." The boat is identified as the *Steinbrenner*, Length 420" long. F+, diag crease at lower l corner of image. Scarce image. (\$30+)
- 971P. **[Massachusetts] STEAM BOAT** (July, 1852) VF blk straightline ties 3c #11 on blue FC. VF, pressed out file folds. (\$50-75)

*Payment for auction purchases may be made by cash, check, Visa or MasterCard*



## Miscellaneous

972. **Adrian Selection, 1865-1928.** Nice starter collection of a variety of postmarks & stamps on envs and GPC, PSE. Includes 1887 Dept. of MI W.R.C. illus env and one Sp. Delivery usage. Postmarks generally F+, covers avg Fine, cpl w/ faults. 11 covers. (\$40-60)
973. **Ann Arbor Starter Collection, 1872-1950, most c. 1870s-80s & 1900-03.** Includes a wide variety of postmarks & killers as well as stamp issues on envs & GPC, most on envs. Postmarks & Covers avg F-VF, some duplication. Viewing advised. Retail values of \$3-\$5+/ea.. 32 covers. (\$75-100)
974. **Black Americana Post Cards, c. 1910s.** Includes six different designs/images – including Valentine(2), New Years etc. Postally used(5), one w/ 27<sup>th</sup> Reunion United Confederate Veterans, Washington, D.C., June, 1917 slogan mc on PC to Lansing. Avg. Fine. 6 cards. (\$50-75)
975. **Chelsea Starter Collection, c. 1865-1936, most c. 1870s-80s.** Features a nice selection of cancellations & stamps, one w/o stamp, most on envs, one w/ letter. Postmarks/Covers avg Fine, cpl w/ faults. Retail value over \$60. 14 items. (\$40+)
976. **Dexter Cover Assortment, c. 1860s-1913, most 1880s.** Includes a range of stamps & postmarks on envs, one with letter, on PPC. Avg. Fine. Viewing advised. 10 items. (\$35+)
977. **DRUMMOND ISLAND, MI 49726 AUG 20 A.M. 1968** aVF blk 4-bar ties 5c on PPC of Island Ferry. F-VF. (\$6)
978. **Eagle River Pair.** Includes blk cds for FEB 22 w/ circle of wedges on 3c #65 on narrow env & blk cds for AUG 14 w/ cork killer cane 3c #65 (vert pr) on env. Avg Fine. 2 covers. (\$20+)
979. **Eaton County Town Selection, c. 1860s-1910, most c. 1880s-90s.** Includes 1878 Bellevue, F-VF magenta Maltese Cross, w/ letter enc; 1862, 1866 & 1898(2) Charlotte, one w/ letter; 1881 & 1882 Grand Ledge, CO/PM cancels, one w/ letter; Plus, 1880 & 1910 Olivet fancy “Star” & PPC. Avg Fine, cpl w/ fts. 9 items. (\$75+)
980. **Feris Mills Correspondence Lot, 1871.** Most from W. Hutchins to Horrace Hutchins. Avg. VG-F, 4 covers w/ letters. (\$40+)
981. **Fremont Centre Correspondence, 1880-81.** Includes a nice selection of letters from Pilgram Davis to Miss Minne E. Pelton, letters avg 4pp. Avg Fresh Fine. 6 letters w/ envs. (\$50-75)
982. **[Galesburg] NEW-YORK / NOV 15 (1837) F+** red cds w/ matching PAID[arc] & red ms “25” & “Paid 25” on FL addr to “Mr. Abm R. Brown, Galesburg...” w/ lengthy 3pp letter from his brother Wm. H. Brown. VG-F, edge chips, internal seps. (\$35)
983. **Grass Lake Assortment, 1876-1921, most c. 1890s.** Includes 1876 Wedding invite; 1890s ins w/ flyer; 1909 w/ letter & 1921(2) w/ letters. Nice variety of stamps/cancels. VG-F+, avg Fine. Viewing suggested. 10 items. (\$30+)
984. **[Hawaii] HONOLULU, HAWAII / OCT 11 10 30 A 1905** aVF Doremus mc on 5c #U393 PSE to Germany. Fine. (\$40)
985. **Houghton Selection, 1863-1925, most c. 1900-10s.** Includes envs, & PPC(10). Avg Fine. 16 items. (\$25+)
986. **Ingham County Postmarks.** Features Ag College(4), 1887-95; Dansville(2), 1908, one RPPC; Okemos, 1927 and Stockbridge(4), 1880s-10. Includes envs, PSE, GPC, RPPC, PC etc. Nice variety. Viewing advised. Avg. Fine. 11 items. (\$50+)
987. **Jackson County Quartet, c. 1860s-70s.** Towns includes Franciscoville, G-VG; Jackson, w/ 2pp letter, aF; Napoleon(2), F+. Most on envs. 4 covers. (\$30)
988. **LAMBERTVILLE MICH. / MAY 21 1902** VF blk cds w/ target ties 1c #279 on lg env w/ 4<sup>th</sup> Annual Commencement 8pp program enclosed. Fine, lt wrinkles, program Fine. (\$15)
989. **Lansing Cover Selection, c. 1850s-1912, most c. 1870s-90s.** Includes a wide range of postmark/cancel types on a variety of stamps on envs, GPC(2), PSE, PC(2). Features 2c Jackson on unsealed circular, G-VG; AD env(2), Forwarded & 5c 1902 to France. G-VG to F-VF, avg F. Viewing advised. 17 items. (\$75+)
990. **Mackinac Assortment, c. 1880-1967.** Includes Mackinac(2), Mackinac City(3) & Mackinac Island(2). Includes envs, PPC(10), Birch bark(2) etc. Avg F-VF. 17 items. (\$30-50)
991. **Manchester Starter Collection, 1865-1913.** Includes a nice range of stamps & postmark types on env (11), GPC & emb PC, cpl w/ letters, one Postage Due. Avg F. Viewing advised. 13 items. (\$50-75)
992. **Manistee County, 1884-1923.** Includes Bear Lake, 1884 on GPC & 1885, recd hs w/ 2pp letter enc; and Onekama, 1911-23 on RPPC, PPC & PC. Avg Fine. 5 items (\$15)
993. **Millford Trio, c. 1880s.** Includes cds w/ target on 3c BN(2) & GPC. Avg. Fine. 3 covers. (\$15)
994. **Monroe Selection, c. 1860s-1932.** Includes a variety of stamps & postmarks on envs, one w/ Agricultural ad illus. Avg Fine or better. 6 covers. (\$20+)
995. **Newberry Postcard Selection, c. 1907-1950.** Includes PPC & RPPC's. Avg. Fine. 6 items. (\$20)
996. **Niles Selection, c. 1860s-1909.** Includes 3c #65; 3c #114 and PPCs(3), 1907-09. Variety of postmarks hs & mc. Avg F-aVF. 5 items. (\$18+)
997. **Patriotic & Military related Post Cards, c. 1900-1920s.** Features an all-different selection of period themes including Patriotic, Thanksgiving(3), Span-Am, WWI(2), Custer, Gettysburg – Meade; Buffalo Bill's U.S. Zouaves and more. Plus, original cds by E. Anthony of Gen3eral Butler standing ¾ left, F+. Avg. VG-F. 13 items (\$75+)
998. **Picture Post Card Assortment.** Features a nearly all-different selection of Greetings, Holidays, Embossed, Art, Fire(2), leather(2) and More! Includes both unused and postally used – mostly Michigan postmarks. Good to VF+, cpl w/ faults. Viewing advised. 200+ pieces. (\$75+)
999. **Political Post Cards & More, most c. early 1900s.** Features Bryan(2), Theodore Roosevelt(3), one leather; Taft(4), one duplicate & Wilson(2), 1909 Inaugural Ball PC; 1960 Republican Convention Guest Ticket & Misc(2). Most unused, avg F-VF. Nice lot. 15 items. (\$75+)
1000. **Postal History Assortment, c. 1850s-1970s.** Includes U.S.(15) few advertising; Postmarked Michigan (7), Air Mail (5) including signed Selfridge Field cover; HPO, RPO(2), Event & FDC(29) including Edison(3), World(4). Generally Fine. Viewing advised. 63 items. (\$75+)
1001. **Rose Trio, c. 1880s-1908.** Includes 3c BN on env w/ Rose forwarding; 2c #319 on env w/ cc & 1c #300 on PC. Avg. Fine. 3 items. (\$18)
1002. **Saginaw Cover Assortment, 1840-1860s.** Includes: **Saginaw Mich / April 3<sup>rd</sup>** ms pmk w/ ms “paid 10” on 1847 FL to Philadelphia w/ brief subscription note of G.W. Davis. Fine appearance except for hinge repair file fold which is toned; **Saginaw Mich / Feby 20<sup>th</sup>** ms pmk & ms “5” on 1840 FC, no contents, to Detroit. F-VF & fresh, lt stain; **SAGINAW (Mich) / (Oct) 8 G+** blk 33mm cds w/ matching PAID & lg italic 5 on 1850 FL to Lansing. 1p tax letter of Timothy Buttell. VF and fresh; **SAGINAW Mich. / JUL 13** F blk cds w/ ms “Miss & ford” on 1857 FL addr to “Kingsley S. Bingham, Governor of Michigan, Lansing” w/ 1p letter of W.L. Sherman regarding a “certificate...that Hiram L. Ferris is the Clerk of Saginaw County for the Circuit Court...” Fine; **SAGINAW Mich. / JUL 27** (1857) F blk cds w/ matching PAID (x2) and ms “24” on embossed ladies env to England with F red LIVERPOOL PAID / 12 AU / 57A on front; back hs include VG blue ALRESFORD / AU 3 / 1857 / A and F red 1857 / 12 AU 12 / O (crown) L within circle. VG, toned, opened at both ends; **SAGINAW MICH / JUL 2** (1863) VG blk cds w/ matching large italic 10 w/ DETROIT, MICH 10 / JUL 3 G blk cds on env to St. Marys C.W., Fine & fresh; **SAGINAW Mich. / SEP 29** aVF blk cds w/ matching PAID/3 [c] on tan env to VT, VG-F, sl damage to backflap. Plus, **SAGINAW Mich. / MAY 14** aVF blk cds w/ matching PAID/3[c] on FC only to NY, F; **Saginaw PAID 3 Pair,** F blk cds w/ matching PAID/3 on tan envs to NY. Avg F, one with torn backflap. 9 covers. (\$75)
1003. **St. Johns Quartet, c. 1862-72.** Includes 3c #65 on env; 3c BN(2) on envs w/ St Johns Mfr Co ad cc and 3c BN on ladies emb env to Perry Center. Avg F, edge wear/toning. Nice lot. 4 covers. (\$35+)
1004. **Selected U.P. Covers, c. 1870s-1911.** Includes Atlantic Mine(2), Detroit to Eagle Harbor and Iron River. Includes env & PPC(3). 4 items. (\$15)
1005. **Tecumseh Selection, 1865-1890, most c. 1870s.** Nice assortment of stamps, postmarks on envs(5) & GPC. Avg Fine. 6 items. (\$30)
1006. **Three Rivers Selection, c. 1850s-1870s.** Features a nice variety of stamps, postmarks, most on envs, PSE, one w/ letter. Fresh Fine. Nice group. 4 covers. (\$40+)
1007. **U.P. Assortment, c. 1870s-1964, most c. 1880s-1910s.** Towns includes Carney(2), DeLoughany, Engadine(2), Escanaba, Hermansville, Iron Mountain(3), Ironwood (40), Ishpeming, Lake Linden(2), Marquette(5), McMillan, Menominee, Nahma, Naubinway, Negaunee(4), Oden(2), Ontonagon, Rockland, Sagola, St. Ignace(6), Sault Ste Marie(2), Seney, Shingleton, Sidnaw, Skandia(2) and Skanee. Features a wide range of postmark types, stamps etc on envs, GPC, PSE, PPC, RPPC etc. Avg. Fine. An excellent U.P. starter collection. 49 items. (\$100-150)

1008. **U.S. Exposition Selection, 1893-1933.** Includes Columbian Expo – Wood Advertising Block, 3 x 1 7/8”; Plus Post Cards from PanAm (2), one McKinley memorial, one w/ Expo cancel; Louisiana Purchase (3), one hold-to-light; Jamestown w/ expo cancel; Alaska-Yukon (2), one a large folding card – separated; Chicago World’s Fair – Burlington Route (4) and Misc. Good to EF, avg Fine. Viewing suggested. 14 items (\$30+)
1009. **Ypsilanti Starter Collection, c. 1860s-1935, most c. 1860s to early 1900s.** Includes a variety of stamps, postmarks etc on envs(12), GPC(2), PPC(5), couple w/ letters, one Sp. Delivery. VG to VF, avg Fine. Viewing advised. 19 items. (\$50+)

## Advertising Covers from the Michigan Postal History Collection of James H. Hayes

### Animals

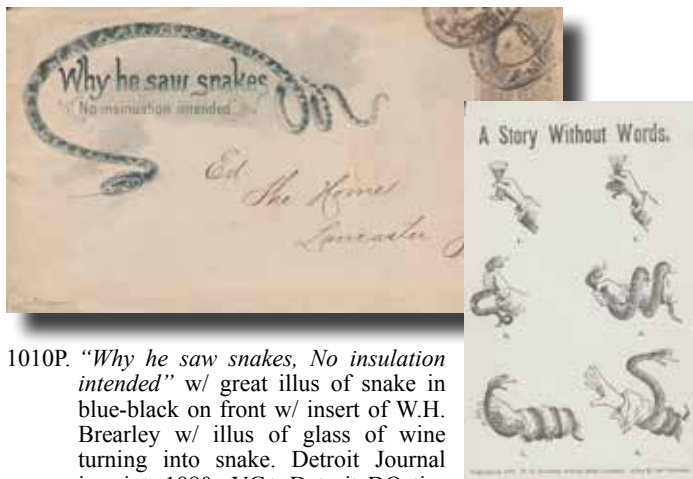

- 1010P. “Why he saw snakes, No insulation intended” w/ great illus of snake in blue-black on front w/ insert of W.H. Brearley w/ illus of glass of wine turning into snake. Detroit Journal imprint. 1880s VG+ Detroit DO ties 1c #206. VG, toning, edge wear. Unusual subject. (\$75)



- 1011P. Chase & Curtiss, Fresh & Salt Meats, Fish etc.(Clare) cc illus of bull & sheep at l on yellow env w/ partial pmk ties 2c #210. VG-Fine, upper t corner w/ piece out. (\$12)



- 1012P. Eagle Iron Works. Fine illus of perched eagle at l. 1880s F+ Detroit duplex ties #210. Toned VG+. (\$12)

**Please mail your bid sheet early!**

**A 20% Buyer's Premium is added to all invoices.**



- 1013P. John McCormick & Son. Famous Hand-Made Harness w/ lg cc illus of 4 monkeys at fence “We are not Monkeying...” 1897 VG-F Port Huron duplex ties 2c #267. Fine, toned. Unusual subject. (\$30+)

### Architects & Engineers



- 1014P. D.S. Hopkins, Architect & Publisher of House Designs, illus of lg house w/ text cc. 1899 F Grand Rapids mc ties 1c #279(Pr). Fine. (\$15)



- 1015P. Wm K. Loughborough Architect. Incredible ornate type & house illus ad in frame on bright yellow env w/ 1870s G Battle Creek hs ties 3c #158. Nice display piece. (\$60+)

### Artists & Photographers

1016. American Commercial Photo Co. w/ cc halftone of Indian Chief in brown at l. 1922 F+ Detroit mc ties 2c #499. Fine+. (\$18)
1017. Thomas & Huyette, Mech. Draughtsmen, Commercial Photographers. Wonderful art nouveau design w/ camera in blue. 1890 VF Detroit duplex ties 2c #219D, w/ illus billhead enc. Fine. (\$15)

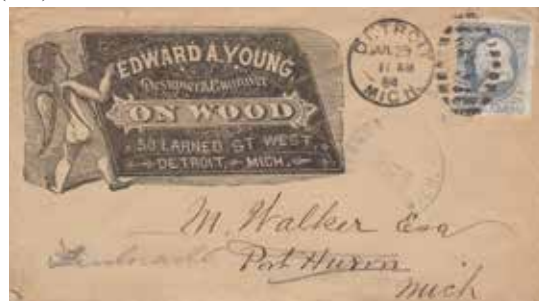

- 1018P. Edward A. Young, Designer & Engraver On Wood illus cc w/ cherub holding large sign. 1884 Fine Detroit duplex ties 1c #206. VG-F, toned. (\$20+)

## Associations

1019. G.A.R. Office of Chaplin w/ blk illus of G.A.R. Badge at l. c1890s VG+ Flint oval hs ties 1c #219. Fine, lt toning. (\$20+)
1020. Department of Michigan, W.R.C., Louise A Robbins w/ dk blue illus of W.R.C. badge. 1887 VG Adrian duplex ties 2c #210. VG-Fine. (\$12)
1021. Woman's Relief Corps Trio, 1880s-1941. Three different each w/ badge design for Natl. Headquarters, Armilla A. Cheney, Natl. Treas. and Fairbanks Post #10 on envs. Avg. Fine. 3 covers. (\$15+)
1022. The Loyal Americans w/ large illus logo featuring eagle, man & woman w/ flags all within circle. 1904 F Grand Rapids mc ties 2c #319. Fine, toning. (\$12)
1023. Mohawk Club w/ illus of Indian Chief, arrows, pipes & tomahawk in brown. 1898 F Detroit mc ties 2c #267. Fine+. (\$12)
1024. Detroit Association & Organizational Selection, c. 1870s-1920, most c. 1890s, each w/ illus cc on envs. Includes Wood Carvers, Inventors, Maccabees, St. Jean-Baptiste, Western Club, Star of Bethlehem etc. All different. Nice variety of cancellations & franking. VG-F, avg. aFine. Retail values from \$15 to \$25/ea. 9 covers. (\$75+)

## Automobiles, Engines & Horse-drawn



- 1025P. American Vehicle Company (c.1890s) w/ patriotic r-w-b & brown Eagle atop shield, with flags either side cc on env with 1c #279. Fine+, very fresh example. (\$30+)
1026. -. As preceding except VG+, toning, lt adhesive residue front. (\$25)
1027. American Vehicle Company. "Eureka" runner attachment illus w/ descriptive text & pricing on back of postal card w/ 1901 F Flint hs. Fine. (\$15+)
1028. Black-McCabe Co.(Port Huron) cc w/ all over bird's eye view image of the Dodge Brothers Works factory bldgs in black on back. 1919 VG+ Pt. Huron mc ties 1c #498(2). Fine, toning. Plus, return postal card #UX32, unused w/ sm illus of touring car on back. VF. 2 items. (\$20)



- 1029P. E.E. Brewster's Safety Rein Holder with illus of two horse-drawn carriages. 1880s aVG with indistinct postmark. Toned Fine. (\$25+)
- 1030P. Brown, Hall & Co. all over grey illus of horse-drawn carriage on yellow env. 1891 VG Grand Rapids pmk on 2c #U313. Fine, lt toning. (\$30+)
1031. Brown & Sehler Carriages, Implements w/ illus of bldg. & ornate type at l. 1901 F+ Grand Rapids mc ties 2c #279B. F-VF. (\$20+)
1032. Columbian Transfer Company w/ ornate type font w/ illus carriage, coach, buggy cart cc. 1890s lt Grand Rapids flag mc ties 2c #279B. Fine+, toning along top edge. (\$15+)
1033. Detroit Car Seat Spring Co. with lg illus of the seat at l on yellow 1c #U116 w/ killer to Adirondack Railway Co., NY. VG, lt soiling, wear, opened at both ends. (\$30)



1034. Detroit Engine Works w/ illus of vertical stationary engine at l. 1913 F Detroit mc ties 2c #406 perfin. VG-F, edge wear. (\$12)
1035. Flint Buggy Co. Fine Carriages & Harness w/ Arrowhead Co. logo in black on env w/ 1902 F Flint duplex ties 1c #279. Enclosures include illus 4pp catalog & 2pp illus flyer for vehicles. Fine, sm tear, lt wear; enclosures VF. (\$20)
1036. Harrison Wagon Works, Wm Harrison, Prop, w/ illus of farm wagon in black on tan env w/ 1886 F Grand Rapids cds ties 2c #210. Fine-VF. Fresh. (\$20)
- 1037P. Hutchins Plastic Roofs, C.B. Hutchins & Sons. Illustrated cc featuring top of railway box car being re-roofed in red and black on pale yellow env. 1900 F Detroit mc ties 1c #279. Fine. (\$20+)
- 1038P. The Ideal Hose Truck, Ideal Mfg. Co w/ all over illus of boy pushing horse cart in pale blue on back. 1888 VF Det duplex ties 2c #213. VG, toning, wear. (\$20+)
- 1039P. Fred'k Leadbeater, Leadbeater's Improved Steam & Air Injector for Locomotives w/ lg illus of locomotive. 1894 VG-F Detroit Sta.B duplex ties 2c #248. VG-F, pale dampstain at r end. (\$20)
1040. Edgar S. Morse, Sale & Boarding Stable w/ horse-drawn buggy illus within beaded circle in brown. 1898 F Grand Rapids flag mc ties #264(Pr). VG-F, back flap removed. (\$15)
- 1041P. Mutual City & Village Fire Ins. Co., Henry H. Porter, Secretary w/ illus of horse-drawn steam fire engine in black on blue env. 1885 VG Dowagiac DCDS w/ grid ties 2c #210. Fine, toning. (\$60+)
1042. The Peerless Rubber Tire Setter w/ blk & orange cc featuring the tool. 1910s VG Detroit DO ties 1c Bureau. Fine. (\$25)
1043. "Priscilla" fine sailing ship vignette in black cc. 1898 VG Mackinac Island pmk ties 2c #267. Fine, toning. (\$15)
1044. Saxon Motor Company w/ Saxon Warrior trademark cc. 1915 F Detroit mc ties 2c #453. Fine, back flap removed. (\$15)





- 1045P. Seagrave & Co. Advertising Postal Car w/ all over ad on back in red & black featuring an illus of horse-drawn ladder wagon. 1893 Canadian hs on back of 1c #UX10. Fine, cpl sm stains. Scarce & popular. (\$60+)
- 1046P. Spiral Spring Buggy Co w/ lg red label cc featuring outline of buggy. 1870s VG Grand Rapids cds 3c #184. VG soiling, damage to back flap. (\$30+)
1047. Willard & Smith, Mfr of Carriages and Sleighs of all kinds w/ hand holding business card illus cc. 1860s VG Litchfield cds ties 3c #26 on orange env. VG, damage to back flap, old collector hinges on back. (\$20+)

### Bath Tubs

- 1048P. Knowlton's Bath cc w/ illus of three tubs n yellow PSE #U116 w/ F-VF Ann Arbor cds. Nearly Fine, cpl sm edge tears. (\$45+)
- 1049P. Knowlton's Bathing Apparatus fancy cc w/ three illus of collapsible bathtubs on orange env w/ VG oval Ann Arbor hs 1c #U116a. Fine, lt soil. (\$30)
- 1050P. The Universal Bath with fancy cc illus of a collapsible bathtub on orange Registered envelope w/ VF Ann Arbor DCDS & grids tie 3c #147 + 15c #152. Fine, cpl sm tears along btm edge, back flap torn. Ex: Siegel's 4/21/11 Sale. (\$60+)
1051. - Same as preceding except on yellow envelope w/ 3c #158. Fine, sl red at r end. (\$45)

### Boats, Ships etc.

- 1052P. C.H. Blomstrom Motor Co., lg halftone illus of couple in sm motor boat. 1903 F+ Detroit mc ties 2c #301. VG, wear. (\$30+)
- 1053P. Geo. E. Brockway cc w/ large illus of Steam Ship. 1870s G Port Huron canc 3c #136. Fine appearance, sl red at l., repairs to back flap. (\$30+)
1054. Detroit Boat Club Pair. Features Pennant w/ D in grey-blue on 1c PSE #U294 w/ Detroit DO & Pennant w/ D and text cc in red, blue-grey w/ 1907 F Detroit mc ties 2c #319. Avg. Fine. Nice pair. 2 covers. (\$20+)
1055. Fisher Electric Company w/ great vignette illus of ocean liner at sea cc. 1894 F Detroit duplex ties 2c #220. Fine+, lt toning, lt wear at top edge. (\$20+)
- 1056P. S.B. Grummond, Owner of Steamers, Tugs, Vessels, Etc. w/ centered illus of the "Winslow" in blue on front. 1888 VG Detroit duplex ties 2c #213. Fine, sl reduced at r end. (\$45+)

### Brewing Company's

1057. Albert Trautz, Log Cabin Saloon & Restaurant ornate cc w/ log cabin illus. 1908 VG-F Detroit duplex(2) tie 10c Sp Del #E6 + 2c #319. Fine. (\$30+)
1058. Paul Weidner, Rapid Beer Filter appliance illus at l. 1896 VG Detroit DO ties 1c #264. Near Fine. (\$15)

### Builders & Supplies

1059. Aldine Fire Place, lg blue illus of ornate fireplace, plus large illus enclosure. 1890s Grand Rapids DO ties 1c #219. Fine. (\$20+)
1060. Aldine Mfg. Co. Manufacturing Artistic Mantles, Grates w/ ornate illus cc w/ interior scene, owl etc. 1894 F Grand Rapids duplex ties 2c #220. Fine. (\$20+)
1061. Wm B. Barrett & Co., Shingles w/ fanciful illus of a shingled roof, Father Time, Jack Frost, Sun. 1899 VF Grand Rapids flag mc ties 2c #279B. Fine. (\$20+)
1062. Bowser, Griffin & Co., House Builders w/ text cc inside shield on yellow env. 1871 VG+ Portland cds w/ circule-of-diamonds killer ties 3c #147. VG-Fine, lt stain at r. (\$12)

A 20% Buyer's Premium is added to all invoices.



1063. Clark-Rutka-Weaver Co. Illustrated Ad Cover Trio, c. 1890-1901. Features lg illus of door locking hardware on yellow env back; Adams Stove Pipe Register-White Ceiling Plate ornate halftone illus at l & Ornate Adams Stove Pipe Shelf & fancy iron work. Each w/ Grand Rapids mc, 2c reds. Fine-VF. 3 covers. (\$30+)
1064. H.M. Fuller w/ illus of door, windows etc, most of ad text crossed out on gold env. 1871 VG-F Greenville cds w/ fancy "D" ties 3c #147. VG, soiling, adhering paper on back. (\$20+)
- 1065P. Grand Rapids Portable House Co with fine illus of small house in brown. 1890 F+ Grand Rapids duplex ties 2c #213 + #219 + 2c #219D on env to France. VG-Fine, sm repair to top edge. Nice subject. Colorful. (\$30+)
- 1066P. Mershon & Morley Mfr. Portable Houses w/ all over illus of house in orange-brown. 1902 F+ Saginaw mc ties 2c #279B to Canada. VG-F. (\$30+)



1067. L.H. Moss, Pure Drugs, Paints, Oils w/ gold, orange, red & black illus of paint can cc. 1902 VG+ Middleton duplex ties 2c #279B w/ illus enclosure. Fine, lt wear. (\$30+)
- 1068P. Nichols & Naysmith, Master Builders w/ all over Billboard featuring 15 different businesses on back of yellow env w/ 1870s VG Grand Rapids cds 3c #147. Fine. (\$25+)

### Business & Professional

1069. R.W. Allen (Hair Goods) w/ script cc and Cricket inside horned horseshoe at l. 1895 F Detroit mc ties 2c #250b. Fine. (\$20+)
1070. Baldwin & McEwen, Attorney at Law fancy cc w/ all over lined env in green. 1880s VG Gaylord octagonal hs w/ target canc 2c #210. Fine. (\$15)
1071. Capitol Investment, Building & Loan Assn w/ illus of Capitol in blue. 1890s F+ Lansing duplex ties 1c #264. VG, wear w/ rounded corner, tear at r end & top edge. (\$15)
1072. Continental Life Ins Co cc illus of a Continental Army soldier in blue on pale yellow env. 1871 VG+ Detroit cds 3c #147 w/ illus letterhead enc w/ same design. Fine. (\$15+)
1073. C.G. Davis, Landscape Gardener and Nurseryman w/ illus of sprayer in red & black cc. 1895 VF Manistee duples ties 2c #250 w/ letterhead enc. VG+, toning. (\$20)
- 1074P. H.F. Doan & Co, Jewelers w/ wonderful ornate pocket watch ad label in blue on back. 1893 G+ Blissfield cds on 2c #U349. Fine. (\$30+)
1075. John Ochenfeld & Co., "Comfort" Baby Carriage w/ illus of woman pushing baby in carriage in deep maroon. 1916 F Detroit mc ties 1c #424. Fine, pmk near top of illus. (\$20+)

1076. Patent Ad Cover Trio, 1890s-1906. Includes 1890s N.S. Wright w/ Inventors Manuel booklet enclosure; Union Patent Invest. Co. w/ ornate seal cc in red & American Patent Invest Co w/ similar seal cc in red. Avg Fine, toning. 3 covers. (\$35+)
1077. Pernin's Universal Phonography w/ all over text ad w/ illus of Columbian Expo Award Medal on front and all over shorthand Alphabet on back. 1899 VG Detroit DO ties 1c #279. VG-F, toning. (\$15)

### Cigar, Tobacco

1078. K.C. Barker 7 Co. Tobacconists w/ blind embossed circle cc, 1860 VG Detroit '3 Paid' hs on 3c #U27. Plus, 1870s #U82 w/ illus of bldg. in red at l. Fine pair. 2 covers. (\$30+)
- 1079P. K.C. Barker & Co., American Eagle Tobacco Works w/ woman riding eagle in blue. 1870s G Detroit cds w/ circle-of-wedges killer on 2c PSE #U163. VG-F, address light. (\$25)
1080. American Eagle Tobacco Co illus Postal Card Pair. First w/ Eagle's head & illus bucket, Second w/ Myrtle Navy Cut Plug illus. 1887 & 1893 postmarks on #UX8 & #UX9 respectively. Both Fine. 2 covers. (\$35)
- 1081P. John J. Bagley & Co., Tobacconists w/ all over grey imprint featuring fancy type & Eagle w/ banner on shield design. 1870s F-VF Detroit cds w/ killer teis 3c Pictorial #114. VG-F, toning, specks. Rare ad cover. (\$100+)
1082. Banner Tobacco Co illus Postal Card w/ logo, lg cut of bldg. & Lady Liberty w/ flag all in blue on back. 1892 partial Monroe cds 1c #UX10. Fine, toning. (\$40+)
1083. Banner Tobacco Co illus Postal Card w/ logo & tobacco plant in red on back. 1893 VG-F Monroe cds w/ killer 1c #UX10. Fine, toning. (\$25)
1084. Brown Brothers, Cigar Manufacturers. Ornate cc w/ illus of pheasant in field. 1884 partial Detroit duplex ties 2c #210 to OH. (\$15)
1085. "Chew Seal of Detroit Fine Cut" inside red seal w/ banner on front. 1881 F Detroit duplex ties 3c #184. Fine, docketing on front at l end. (\$30+)
1086. Detroit Tobacco Co. Large illus of Mockingbird perched on limb in blue. 1891 VF Detroit duplex ties 2c #220(fly). VG, edge wear. (\$25+)
- 1087P. - Large illus of Parrot perched on birdcage w/ 'Parrots Given Away!' in black. 1892 F Detroit duplex ties 2c #220. VG-Fine, edge wear. Scarce subject. (\$45+)
1088. Eagle Tobacco Co. Illus trademark of Eagle w/ pail in beak on tan env w/ VG Detroit DO 1c #U300 w/ illus enclosure. Fine, toning. (\$25+)
- 1089P. The Freeman Pipe Co w/ large illus of Pipe in brown. 1908 VG Petoskey flag mc ties 2c #319 to Nova Scotia. Fine, sl red at l end. Scarce subject. (\$45+)
1090. C.H. Frink, General Produce, Fine Cigars and Tobacco (Detroit) w/ illus of horse-drawn wagon in blue at l on blue env. 1888 VG Beaver Meadow cds w/ Maltese cross canc 2c #213. VG, toning, wrinkle at l end. (\$20+)
1091. Globe Tobacco Company. Framed illus of logo in blk at l., plus all over illus featuring 4 different labels & Globe logo in green on back. 1886 VF Detroit duplex on 2c #U277. Fine. (\$20)
1092. -. Blue Label Cut Plug Arm & Hammer illus trademark in blue at l. 1896 F+ Detroit mc on 2c #U312. Fine, num tiny specks at lower r. (\$25)
1093. -. Smoke Hand Made Flake Cut Plug w/ hand holding tobacco pouch illus at l. 1890s VG Detroit on 2c #U311. Fine. (\$30+)
1094. -. Smoke Hand Made Flake Cut w/ ornate frame & world globe illus in blue. 1900 VG+ Detroit duplex ties 4c #222 on 2c #U362. aFine, sl roughly opened at r. (\$20)
- 1095P. -. Front similar to last except with all over illus tobacco can & text on back. 1897 F Detroit mc on 2c #U311. F-VF. Very nice. (\$30)
1096. Howard & Solon Co - Gov. Bagley 5c Cigars, blue illus portrait of Bagley at l., plus violet text ad on back. 1907 VG Detroit & Chicago duplex on 2c entire #U395. VG, toning, few stains. (\$20+)
1097. El Portana 5c Cigar - G.J. Johnson Cigar Co w/ all over illus of six cigar boxes on back panel. 1915 VF Grand Rapids mc ties 2c #425. Fine. (\$30+)
1098. Van Dam - Tunis Johnson Cigar Co Pair. Both feature illus of Van Dam w/ cigar superimposed in black, one with same design on back. 1926 & 1929 Grand Rapids mc ties 2c reds on envs. Fine & VG w/ repaired tear at top center. 2 covers. (\$30+)



1099. Mayflower Tobacco Works, J.J. Bagley & Co w/ all over ornate type in blue diamond on back. 1878 F+ cds w/ killer on 3c #U163. Near Fine, reduced a l end. (\$20+)
- 1100P. Mazer Cigar Manufacturing Co cc w/ Miss Detroit cigar label in blue. 1909 F+ Detroit mc ties 2c #372. Toned Fine. (\$25)
- 1101P. Geo. Moebs & Co Cigar Mfr w/ ornate cc featuring "Ben-Hur" trademark w/ illus of Chariot race on pale blue env. 1895 VG Detroit duplex ties 2c #267. Nice Fine, fresh. (\$20+)
- 1102P. The Payette-Walsh Co., Jobbers of Cigars w/ portraits of Lawrence Barrett & To Keene brands at l. 1910 F+ Detroit mc ties 2c #332. Toned Fine+. (\$25)
1103. Rothschild & Bro., Importers of Smokers Articles, Leaf Tobacco w/ large illus of bldg. front. 1881 VG+ Detroit duplex ties 2c #183. Fine, toning at r end. (\$25)
1104. Scotten, Granger & Lovett Tobacco Mfrs w/ all over ad in orange bldg. illus. 1861 F+ Detroit cds ties 3c #26. VG, soiling at l end, repaired tear at top edge. Scarce early ad cover. (\$15)
1105. Daniel Scotten & Co cc w/ all over "KY PLUG LO" in blue on back. 1897 F Detroit mc on 2c #U311. VG-F, sm stain. (\$15)
1106. -, cc w/ text in red on front & all over three red circles on back w/ Uncle Daniel, Strong Hold & Flat Iron brands. 1903 F+ Detroit mc on 2c #U385. Fine. (\$15+)
1107. Dar B. Smith, Mfr Fine Cigars and Tobacco, Lunch Counter cc w/ illus of fruit basket & Indian w/ pipe & barrel across top on green env. 1883 VG Detroit duplex ties 3c #207. Fine, sl red at r. (\$15)
- 1108P. Wagner & Woodhouse Tobacco & Cigars w/ fancy cc featuring rider on horse carrying Smokettes banner. 1893 F+ Detroit mc ties 2c #220. VG-F. (\$20+)
- 1109P. P. Walsh, Lorillard's Climax Plug w/ great trompe l'oeil of tobacco plug in full-color on front. 1897 VF Detroit mc ties 2c #267 on envelope w/ enclosure signed by Walsh. Fine. (\$35+)
1110. Western Cigar Box Factory w/ fancy type fonts in red & black. 1870 VG Detroit cds ties 2c #157. VG, toning. (\$15+)

#### **Clothing, Shoes etc.**

- 1111P. E.A. Armstrong Co., Mfr of Company, Society, Military & Band Goods. Ornate cc w/ all over illus of man in military uniform w/ text in blue and black. 1890s Detroit DO ties 1c #219, w/ two enclosures. VG-F, some repairs. (\$15)
1112. -. Features 3 different Ad Covers. Ornate cc w/ building illus in blk & red, 1890 Detroit duplex 2c #220; Masonic logo w/ text in blue on blue env, 1980s Detroit DO ties 1c #219 and Text cc w/ sm illus of armor, 1880s Detroit DO ties 1c #212. VG to Fine, one with tear along btm edge. 3 covers. (\$30+)
1113. -. Ad Cover Pair. Includes 1880s w/ all over text & illus of cap on back of card w/ VG Detroit DO 1c #212; Plus, 1891 env w/ ornate cc & bldg. illus, VF Detroit duplex ties 2c #220. Fine, toning. 2 covers. (\$25)
1114. The Detroit Cap Mfr. Co w/ ornate cc on front w/ logo. 1891 VF Detroit mc ties 5c #270. VG-F. (\$45+)
- 1115P. Mrs. A. Douglas, Millinery & Fancy Goods, lovely fancy illus cc featuring the bust of a lady. 1881 partially struck F Grand Rapids pmk 3c #184. F-VF. (\$35)
1116. H.D. Edwards & Co w/ lg illus of various rubber, leather, hemp etc goods in rolls plus all over illus of Add Fellows Hall/Company bldg. on back. 1870s VG+ Detroit cds ties 3c #147. Fine. (\$15)
1117. Fisher, Baker & Co., Campaign Equipment & Carriage Goods w/ illus of man in uniform w/ torch in yellow, blue, red & black. 1870s VG Detroit cds ties 3c #158. VG, back flap removed. (\$25)
1118. The Lamb Knit Goods Co w/ full-color litho of factory, glove w/ ornate type font on card. 1899 aF Colon cds w/ killer ties 1c #279. Near Fine appearance, crease at r, end with spindle holes. (\$15)
- 1119P. R.B. Moe, Mfr. Leather Suspender, Light & Heavy Harness w/ illus of man wearing suspenders. 1901 F Portland straightline pmk ties 2c #279B. Fine. (\$15+)
1120. Pingree & Smith Shoe Mfrs. Features two different ad covers, one with trademark & medal design cc & one with red cc & Fancy "Composite" & "Governor" ad in blue & green at l. 1888 & 1900 respectively. Fine+. Nice. 2 covers. (\$15+)
1121. St. Joseph-Cooper, Wells & Co. Ad Trio. Includes 1888 PC; 1893 env w/ fancy cc stocking illus & 1905 ornate logo cc featuring steamship on front & factory illus on back. VG-F. 3 covers. (\$20+)
1122. Salisburg Bros., Merchant Tailors ornate type font cc w/ illus of shirts n yellow env w/ 1870s VG Battle Creek cds w/ killer canc 1c #145 + 2c #146. Fine, roughly opened at r, calcs on back. (\$20)



1123. Clothing, Shoe & Underware Selection, 1904-1918. Company's featured include Walden Shoe Co. (Shoe) w/ enc.; Sanitary Knitting Co (torch, red & blk); R.K.L. & Co. (bldg., illus/logo, back in red); Ideal Clothing Co (bldg., illus) w/ enc; Inner Shoe Tire Co. (Winged Shoe) and Rough Rex Shoes (Boy & man in red & blue) on PC. VG to aVF, avg. Fine. 6 covers. (\$30+)

**Payment for auction purchases may be made by  
cash, check, Visa or MasterCard**

**A 20% Buyer's Premium is added to all invoices.**





#### Fairs, Expositions etc.

- 1124P. International Fair & Exposition, 1889. All over illus of fair bldg. in gold on tan env w/ VF Detroit DO ties 1c #212(fity). VG, toning/lt wear, few spots. Scarce. (\$60+)
- 1125P. Detroit International Fair & Exposition. Trade card with illus of the fair building w/ imprint of The Day Mfg Co., with illus of

- Day's Self Heating Bath Tub on front in red & on back in blue. VG-F. Rare collateral item. (\$50+)
- 1126P. National Day At Sanilac Centre, C.F. Gates, Secretary, lg text cc in blue w/ flag & cannon illus in red. 1898 G+ Sanilac Centre (San 1889-93) cds canc 2c #267. Fine, repaired sm tear at top. (\$30+)
1127. 3<sup>rd</sup> Annual Free Street Fair, 1899 w/ ornate text font cc. VG Cadillac #1 duplex ties 2c #279B on dark red env. Fine. (\$15)
1128. Bi-Centenary of the Founding of Detroit w/ illus cc featuring the landing of the Cadillac expedition in blue at l. 1901 aF Detroit mc ties 2c #279B. VG-F, tear at upper right corner repaired. Scarce. (\$30+)
- 1129P. State Fair Detroit, 1905 w/ all over design w/ State seal in blk, cc of F.E. Skells. 1905 VG Highland Park duplex ties 2c #319. Fine. (\$20+)
- 1130P. Shriners Winter Circus with all over text w/ large 'Camel Jockey' illus in red on back. 1906 F Grand Rapids mc ties 2c #319 on env w/ Hotel Pantlind cc. Fine, sm piece out of back flap affects three letters. (\$40+)
1131. Semi-Centennial & Home Week, Saginaw 1907. Wonderful all over ornate type font with illus of City Hall in black & yellow on front; text on back. 1907 VG Saginaw mc ties 2c #319. aFine, lt wear. (\$30+)
1132. Home Comers' Day 1908. Red oval sunburst label w/ ornate type font on PPC. 1908 VG Muskegon flag mc ties 1c #300. Fine. (\$20+)
- 1133P. Michigan State Fair 1908 Ad cover w/ all over full-color litho of Fair grounds. 1908 VG Clinton duplex ties 2c #319. Fine+, colorful, recd hs on front. (\$45+)
1134. -. Same as last except for 1909. 1909 F Detroit mc ties 2c #370. VG-Fine, ink spot, sl red at r end. (\$45+)
1135. Bay City Old Home Week – Semi-Centennial, 1909, yellow & brown w/ illus of Silhouettes & Music w/ 1909 F Bay City flag mc ties 2c #332. VG-Fine. (\$20)
- 1136P. Detroit Industrial Exposition, 1910 with full-color poster featuring a man & woman on Postcard w/ imprint for The Detroit Vapor Stove Co on back. 1910 VF Detroit mc ties 1c #331. Fine, corners bumped. Very scarce Expo card. (\$45+)
1137. Adrian Fair Pair. Includes 1911 Home Comers, all over blk illus of City Hall & Wolverton Park w/ F flag mc ties 2c #375 & 1918 Lenawee County Fair, Adrian w/ blue illus cc & leaf w/ railroad likes on blue env w/ VG flag mc ties 3c #502. VG & Fine respectively. 2 covers. (\$25)
1138. Home Comers, Ben T. Peavey, Groceries all over illus of City Hall & Wolverton Park in blk. 1911 VG duplex ties 1c #374(2) on env. Fine. (\$20+)
- 1139P. Cadillaqua Water Fete – Carnival, July 1912. All over full-color illus of the festivities, lighted boats, blimp, fireworks & bldg.. 1912 F Detroit mc ties 2c #413. Fine, very slightly red at r. (\$30+)

#### Farm

1140. Advance Thresher Co w/ ornate type & illus cc in grey. 1890s VG-F Battle Creek duplex ties 2c #220. Fine, lt toning/wear. (\$12)
1141. Ferry, Church & Co., Seedsman w/ female figure at l on yellow env w/ 1860s VG DCDS w/ target ties 3c #65, VG; D.M. Ferry & Co., 1880s ornate cc w/ bldg. illus at l., VG Detroit duplex ties 2c BN and another w/ same cc but all over Price List on back w/ Drill illus, 1884 F Detroit duplex ties 2c BN. Last two avg Fine. 3 covers. (\$30+)
- 1142P. D.M. Ferry & Co., Pure-Bred Seeds. Pair of color litho postal cards featuring Calendula Marigolds & Hollyhock flowers. First unused, last only addressed, no postal markings on 1c #UX27(2). Avg Fine, wonderful "Seed Package" ad cards. 2 items. (\$30+)
1143. Hakes, Kimball & Co., Castings, Blacksmith Work w/ vintage illus of bldgs. On yellow env. c.1860s G+ Flint hs ties 3c #65. VG-Fine, soiling. (\$20+)
1144. H.G. Sellman, Gen'l Agent w/ illus of horse-drawn mower in blue at l. 1890 G South Lyon cds w/ killer canc 2c #220. Fine, unevenly opened at r end. (\$15)
1145. Henry S. Smith & Co., Mfr Sateratus & Agricultural Implements red oval belt cc on all over green lined front w/ 1880s G Grand Rapids cds 3c #184. Fine. (\$15)
1146. The Westinghouse, Engines, Threshing Machines, Horse Powers & Saw Mills w/ illus of machinery cc on grey env. 1895 F Mayville cds ties 2c #250b. Fine. (\$12)
1147. Westphal & Tobin, Agricultural Implements & Manfs Tin & Sheet Iron Ware. 1888 VG Brighton cds ties 2c #213. Fine. (\$15+)

1148. Whipple Harrow Co w/ large illus of "The Iceberg" on front & all over illus of "The Anti-Trust" harrow on back. 1895 VG cds on 2c #U311. Near Fine, cpl sm tears, one repaired. (\$15)

### Food Related

- 1149P. Buhl, Sons & Co. Illus of radiate circle in red w/ Milk Can on front; all over design of Buhl Sunlight Steel Milk Can on back in yellow on blue env. 1898 F Detroit mc on 2c #U314. Choice Fine & Nice. (\$50+)
- 1150P. Buckeye Churn Company w/ lg illus of churn at l in black. 1884 VG Dundee cds w/ target ties 2c #210. VG-F, edge wear. (\$15)
1151. Cera Nut Flakes, National Pure Food Co., Ltd. with full-color illus of cereal box featuring two children on front and illus of two girls pouring cereal in blue on back. 1908 VG Grand Rapids mc ties 1c #300. Fine. Wonderful graphic. (\$30)
- 1152P. Chew's Restaurant & Bakery, J.E. Chew, Prop'r w/ comic illus of a man's growing girth over 6 months in blue. 1899 F East Jordan cds w/ killer ties 2c #267 on tan env. Fine+. (\$20)
1153. The Commercial Milling Co Trio, 1903-07. Features 3 different ad covers each w/ multi-color trademark at l. Each with F Detroit mc on PSE. Avg Fine or better. Nice lot. 3 covers. (Nice+) (\$40+)
1154. The Commercial Milling Co w/ multi-color illus of flour bag with trademark on front & ornate text. 1904 F Detroit mc on 2c #U386. F-VF. (\$25)
1155. Detroit Dairy Related Ad Covers, c. 1880s-1920. All different w/ illus including Cheese Safes(2), Imperial Cheese container, Milk Caan & Milking Cows. Avg Fine & Nice. 5 covers. (30+)
- 1156P. John P. Fiske w/ all over illus featuring Mason's Patent Canning Jar in grey-brown. 1870s F Detroit cds w/ killer ties 3c BN. VG, stain/wear at corners. (\$20+)
- 1157P. Flint Cabinet Creamery Co w/ illus of cabinet & barrel churn in black on blue env w/ 1880s F Flint duplex ties 2c #210. Fine, toning. (\$30+)
1158. -. Similar to preceding except illus of cabinet only on front but with all over text ad on back. 1884 VF Flint cds ties 2c #210. Fine 7 fresh. (\$25)
1159. J.M. Haviland's Crackers & Fine Biscuits w/ ornate embossed cc w/ barrel in fancy frame in gold, blue, red and maroon. 1900 F Detroit on 2c #U362. Fine+. (\$45+)
- 1160P. Hibbard & Graff Crescent & Valley City Mills all over lt blue ornate type w/ illus of both Mills, banners etc on front. C.1870s VG Grand Rapids pmk on 3c #U163. VG, ltly soiled, edge toning. (\$30+)
1161. F.W. Stock & Sons, Millers w/ full-color litho cc of two barrels front & Birds-eye view of factory all over on back. 1923 Hillsdale mc ties 2c #554 w/ 4pp letter enc. aFine, toning. (\$30+)
1162. Valley City Milling Co w/ ornate type font & detailed illus of three factory buildings on 2c Columbian Expo PSE #U349 w/ 1893 VG Grand Rapids mc. Fine. (\$25)
1163. Valley City Milling Co - Lily White Flour Quartet, 1902-05. Includes envelopes each with different logo in red, orange, green & black, each with Grand Rapids mc + 2c reds; Plus, wonderful 6-panel Price List, 1905 w/ factory 7 store illus in red & dark brown. Avg Fine. Nice lot. 4 items. (\$50+)
1164. C.G.A. Voight & Co, Star Roller Millers ornate type font on banner w/ illus of Mill building. 1896 VG Grand Rapids duplex ties 2c #267. F-VF. (\$25)
- 1165P. Large Starter Collection of Milling Ad Covers, 1880-1917, most c.1900. Features 12 different ad envelopes(11) and card w/ illus of fanning mill machine, buildings, trademarks or text cc in red, blue or black. Various Detroit cancels & stamps. VG to F+, avg VG-F, one fty. Retail values of \$15 to \$30. Viewing advised. 12 covers. [Photo Example]/(\$75+)

### Furniture

1166. Aertz, Meyers & Co Mfr Furniture w/ ornate cc & lg illus of factory at l. 1891 VG Detroit duplex ties 2c #220. Near Fine. (\$20)
1167. Wm. A. Berkey Furniture Co. Fancy brown table w/ ornate black banner w/ company name across top. 1901 F Grand Rapids mc on 2c #U362. Fine+. (\$25)
1168. Grand Rapids Chair Co. Fine black illus of cane chair on gold env front; illus of factory & yard on back. 1870s VF Grand Rapids cds w/ target ties 3c #158. Fine & fresh, sm repair to upper r corner. (\$25)
1169. -. All over lt. brown ad with birds-eye view of factory and two cane chairs w/ three additional chairs on back. Fine, except reduced along r end. (\$20+)

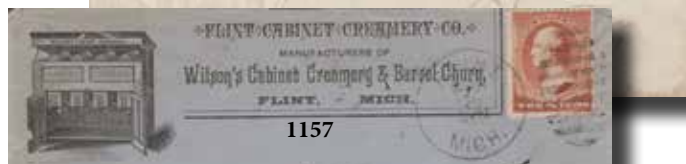
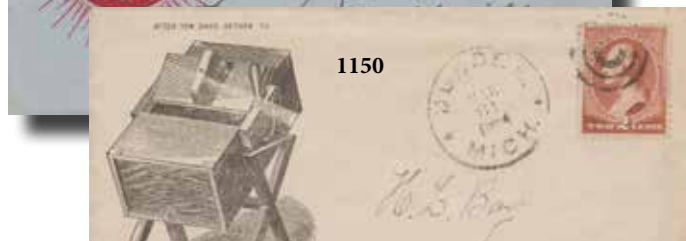
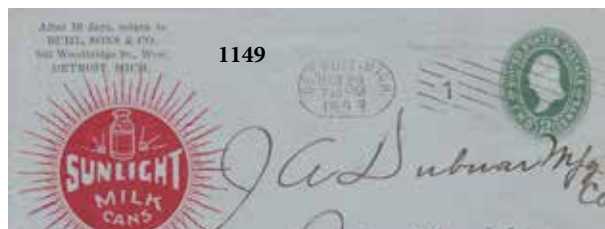

1170. Grand Rapids Chair Co. All over illus of three cane chairs in lt red on yellow env w/ 1870s VF Grand Rapids cds & killer 3c #158; Plus, Postal Card 1c #UX5 w/ all over ad illus of factory & yard. Avg. Fine. 2 items. (\$25)
1171. Grand Rapids School Furniture Co - Opera & Church Chairs, three illus of furnishings in blue. 1889 F Grand Rapids duplex ties 2c #210. Plus, similar except in black w/ 1c #219 canceled on env. VG-Fine, edge wear. 2 covers. (\$30)

**A 20% Buyer's Premium is added to all invoices.**





1176. Morley Brothers (Saginaw) Trio, 1900-01. Each w/ all over illus in blue of Man w/ Seed Sower, "Blue Line" Lumbering Tools – Peavy and Easy-Rolling Shelf ladder w/ text on back. Each with 1900-01 Saginaw flag mc & 2c red. Avg Fine+. 3 covers. (\$30+)

### Government

1177. [Detroit] Metropolitan Police Dept., Superintendents Office. Ornate cc w/ fancy monograph. 1870s F Detroit cds w/ killer ties 3c #158. Fine+, sm stain at upper l corner. Scarce. (\$20)  
1178. [Grand Rapids] Dorr Skeels County Surveyor w/ fine illus of City Hall on front. 1889 VG Grand Rapids duplex ties 2c #213. Fine. (\$15+)

### Gun & Sporting Goods

1179. Jarvis Sporting Goods, fishing hook illus cc plus all over text ad w/ illus on back. 1908 F Grand Rapids mc ties 2c #319. VG, damage to back flap affects company logo. (\$20+)

### Hardware & Machinery

1180. Adrian Equipment Quartet. Includes 1884 Cha. Simpson Axe w/ axe illus cc, F+ duplex ties #210; 1886 F. Van Doren's Little Giant Corn Planter w/ illus cc on PC #UX7; 1888 S.P. Babcock Hand Planters, w. corn planter illus, 1c #212; and 1903 Bond Steel Post Co illus cc w/ F mc ties 2c #301. Avg F, lt toning. 4 items. (\$40+)  
1181. W.H. Anderson & Son Mfr in Stone, Marble & Granite Tools & Supplies w/ illus of mallet & chisel in blue on blue env plus another w/ "Sons" & blue chisel & jack illus. 1890s Detroit DO duplex tie 1c #219 & 2c #267. The first w/ 32pp illus catalog w/ prices. VG-F. Nice pair. 2 covers + catalog. (\$20+)  
1182. Black & Owen Wholesale Hardware. Fine lg illus of building w/ horses & wagons & City of Detroit sidewheeler in background at l. 1884 aVF Detroit duplex ties 2c #210. F-VF. (\$20)  
1183P. Black Hardware Co. Illus of the "Enterprise Meat Chopper" at lower left front plus all over back ad with 7 different illus of appliances. 1886 VG duplex ties 2c #210 on env w/ illus billboard enc. VG, stain at lower r, damage to back flap w/ pc missing. (\$20)  
1184P. G.W. Bruske – Columbian Axe w/ bright silver-red-gold-blue-violet litho of axe head. 1899 F+ Saginaw flag mc ties 2c #279B. VG-Fine, sl uneven open at r end. (\$20+)  
1185. S.J. Doty, General hardware ornate cc in blue. 1890s F Harriette (Wex 1892-1923) cds w/ target canc 2c #231. Fine, lt soiling along upper r top edge. (\$20+)  
1186. H.A. Easton & Co., Hardware w/ illus of bldg. at l in blue-grey on grey env w/ 1898 VG Petoskey duplex ties 2c #267/ Fine+. (\$15)  
1187. F.B. Parks – Parks Plugging Specialities w/ illus of three tools cc. 1908 F Grand Rapids mc ties 2c #319. Fine. (\$20+)

### Home Goods

1188. The Favorite Washer-Nelson Holmes illus of vintage washing machine at l. 1880s VG Ypsilanti pmk w/ target 2c #210. F-VF. Fresh. (\$25)  
1189P. Grand Rapids Brush Company, fancy type cc w/ illus of 7 different brushes in dark blue. 1899 F Grand Rapids mc ties 2c #279B. F-VF. Nice. (\$20+)  
1190. -. Similar to preceding except cc in brown. F, cpl lt stains. (\$20+)  
1191. Hallock Fireless Cooker Co. ornate type font w/ detailed illus of Cooker. 1909 F Grand Rapids mc ties 2c #332. Fine+. (\$20+)  
1192. Household Goods Trio. Features 1877 T.S. Cobb & Son; Brightest Burner – Sun Chimney burner, all over grey illus of burner (x2) w/ enc; 1891 Morgan Mfg. Co. – Combined Fry-Pans, lg brown illus of fry pan & 1914 Kalumen Ware, 10 blk illus of pots & pans on orange env. VG-F, the first open on 3 sides; the 2<sup>nd</sup> w/ edge wear. 3 covers. (\$25)

### Hotel

1193. Beecher's Biddle House, James A. Larnerd, Manager. Large illus of hotel bldg. in blue at l. 1885 VG Detroit duplex ties 2c #210. Fine, lt toning, docketing at l end. Nice. (\$15+)  
1194. Biddle House. Large illus of hotel building in black on back of orange env. 1860s G+ Detroit cds w/ target ties 3c #65. Fine. (\$15)  
1195. Hotel Cadillac. All over full-color illus of hotel bldg., street cars etc on back. 1909 VG+ Detroit mc ties 2c #319. Fine, toning. (\$20+)  
1196. The Hotel Chequamegon ornate script cc. 1886 F Mackinac Island DCDS w/ grid 2c #210. Fine. (\$12)  
1197P. Davison House, Theo J. Dumanois, Prop'r w/ illus of Hotel in brown at l. 1898 F Davison cds ties 2c #286. VG-F, sl red at r, just into perfs of stamp. (\$12)

- 1172P. The Fred Macey Co – Office & Library Furniture w/ ornate type font & fine illus of roll-top desk & stuffed chair. 1901 F Grand Rapids mc ties 2c #295. aFine. (\$20+)  
1173P. Phoenix Furniture Co w/ incredible Art Nouveau/Greek all over design on front featuring a Phoenix on 3c PSE #U163 w/ stamp collar. Faint Grand Rapids pmk. Fine, ltly dampstained. (\$40+)

### General Merchandise

1174. C. Stranahan, General Merchandise cc w/ boxed illus of DeLand & Co., Cap Sheaf Soda in gold, red & black at l & embossed text at top of env. 1894 F Romeo cds w/ killer ties 2c #231. VG-Fine. Neat. (\$45+)  
1175. D.H. Stone & Co., Dry Goods...cc w/ 1876 VG Holly cds w/ killer ties overlapping, torn 3c #158 on env. VG-F. Interesting. (\$20+)



1198. Exchange Hotel, Geo. H. Keith, Proprietor cc on orange env w/ 1870s F+ Greenville cds & two strikes VF "Pumpkin Face" [Cole unlisted] killer canc. 3c #147(Pr). Fine, unevenly opened at r end. Scarce fancy cancellation. (\$30)
1199. The Kirkwood w/ all over illus of hotel, street car, carriages etc on back. 1884 VG Detroit duplex ties 2c #210 w/ 2c #J2 & "DUE 2" hs on front. Fine. (\$15+)
- 1200P. Michigan Exchange w/ all over illus of building, City of Detroit side-wheeler, horse-drawn street car etc on back. 1883 F Detroit duplex(x3) ties 1c #206(s/3). Fine+. Fresh. (\$15+)
1201. Michigan Exchange Hotel. Ornate cc w/ lg illus of Hotel, side-wheeler, horse cars etc. 1883 VG Detroit cds ties 3c #209 w/ 2pp letter enc. Near Fine. (\$15)
1202. Hotel Selection, 1898-1915. Includes 5 different, most w/ bldg. illus on front, one ornate cc only from Cass, The Wayne/The Grand, Ste. Claire & Sattler. Various postmarks & stamps, one registered w/ #417. VG-F. 5 covers. (\$30+)

### Lighting

- 1203P. Buhl, Sons & Co., Buhl Lanterns w/ nearly all over illus of 4 different lanterns in red on blue PSE. 1898 VG Detroit mc on 2c #U314. Fine+. Nice. (\$30+)
1204. Buhl Stamping Co Pair. 1892 w/ all over illus of bird cage, lantern & milk can in red on front & 1898 Fancy cc & milk can on front & large lantern on back in black. Both postally used. Avg F-F+. 2 covers. (\$25)
1205. Jenness & McCurdy Pair. 1889 w/ illus of "Banner" fount on front & four appliances on back of grey env w/ F+ Detroit duplex ties 2c BN w/ large illus enclosure & billhead; Plus 1899 showing The "Plumwood" hanging lamp fount & Banner Oil Heater illus on back of tan env w/ VG Detroit mc ties 2c #279B. VG+ & Fine respectively. 2 covers & enclosure. (\$25+)
- 1206P. Standart & Bros., H, B & H Packed Safety Lanterns w/ all over green ad cover w/ ornate type & lantern illus. 1870s G-VG Ishp. & Ft. How Agt cds w/ killer ties 3c #184. VG-F. (\$30+)
1207. Standart Brothers Trio, 1896-98. Each w/ different style lantern front & all over lantern & text backs in blue. All postally used. Avg Fine, cpl w/ sm faults, tears etc. Nice lot. 3 covers. (\$25+)

### Lumber & Logging

1208. Buttons & Peters Salt & Lumber Co., w/ cc illus of machinery on peach env w/ 1895 F+ Buttersville cds & target on 2c PSE #U313. Nice Fine. (\$15+)
1209. T & RJ Carney Planning Mill w/ illus of Equipment cc on yellow env w/ 1871 G Bay City & killer on 3c #147. F, lt soil at r. (\$30+)
1210. Chickering & Co., Lumber 7 Shingles (Grand Rapids) cc w/ 1889 VG+ Kinney (Ken 1887-08, R4) hs & Grand Rapids duplex ties 2c #213. VG-F, env sl red at r. (\$15+)
1211. Grand Rapids Veneer Works, 1893 & 1914 each w/ different all over birds-eye view illus of factory bldgs. Etc. One with 2c #231 and the last w/ 2c #406 w/ Grand Rapids pmks.. VG-Fine. 2 covers. (\$20)
1212. C.E. Morse, Mfr. Michigan White Pine Shingles w/ illus shingle bundle in red & black. 1885 G Remus duplex ties 2c #210 w/ matching illus billhead signed by Morse. Near Fine, unevenly opened at r. (\$10)
1213. Pigeon Planing Mill, Diebel Bros., Contractors fancy type font cc in brown. 1896 VG violet Pigeon duplex & "#" ties 2c #267 + 1c #264 + 5c #270 on Registered env. VG, lt stain, paper clip rust mks. (\$12)
1214. Weeks, Hunton & Co., Lumber & Shingles ornate cc in box on yellow env w/ 1870 VG+ Mt. Morris Station (Gen 1865-1874, R4) cds w/ killer canc 3c #147. VG+, sl red at l just into cc. (\$10)

### Manufacturing

1215. Adrian Fence Mfg Trio. Includes 1890s Page Woven Wire Fence Co illus cc on 1c PSE #U294; 1909 Lion Fence cc w/ lion & fence roll illus with F flag mc ties 2c #332; Plus 1912 Peerless Wire Fence Co illus PC w/ fence & farm animals w/ flag mc ties 1c Perfin "PWF" #374. Avg Fine. 3 covers. (\$30)
1216. American Brass & Metal Works. Fancy type cc in brown w/ lg illus of ornate railing etc in blue on front. 1890 VF Detroit duplex ties 2c #219D w/ ornate billhead enclosures (2). Fine. (\$20)
1217. Automatic Rug Machine Co w/ illus of the device & ornate type fonts at l on yellow env w/ 1880s VG Morenci cds & target 2c #210 w/ purple illus hs of Eagle Stamp & Coin, Detroit on back. VG-Fine, pencil calculations on back. (\$15)



1218. Bacon Bros & Bacon Mfg Co cc w/ illus of Bean & Seed Sorting, Garden Drills & Cultivators. First w/ 1895 F Pontiac duplex 2c #266 & 1909 F+ Pontiac flag mc ties 2c #332. Both VG-Fine. 2 covers. (\$30+)
1219. E.T. Barnum Iron Works. Illus of lg urn at l w/ text plus all over text w/ wire cloth illus on back of yellow env. 1880 F Detroit DO ties 1c #206. VG, rubber band tone across front. (\$15)
- 1220P. -. Eagle Weathervane illus on front w/ all over text & wire cloth illus on back. 1884 VG Detroit duplex ties 2c #210. VG, sm pc out at lower r corner w/ repair. Great design. (\$15+)
- 1221P. -. Illus of Illuminating Tile w/ nearly all over ad text on front & all over illus of wire cloth w/ text on back. 1884 F Detroit duplex ties 2c #210 on blue env. VG+, hinge rem back. (\$15+)
- 1222P. -. Ornate iron gate illus front & all over text w/ illus of Stable feeding fixture & Bank railing on back all in blue. 1880s VG+ Detroit DO ties 1c #212 to "Jailor or Village Marshal." F+. (\$20+)



1223. -. Ornate iron gate illus front & all over text w/ illus of urn, bed, fence & "Out in Rain" fountain on back. 1892 F Detroit duplex ties 2c #220 w/ illus billhead enclosure. Fine. (\$20)
1224. -. Pairing. Includes 1893 w/ fancy lg gate on front & all over text w/ illus of flower stand, railing, grates & bed on back of return envelope. Plus, 1898 env w/ ornate grate & fence cc w/ illus billhead, F-VF Detroit mc ties 2c #286. Fine pair. 2 covers. (\$20+)
1225. -. Illus of Iron Jail Cell & cc at l on lt blue envelope. 1911 F Detroit mc ties 2c #376 to Canada. Fine. Unusual subject. (\$20+)

1226. -. Trio of Ad Covers. Features 1895 env w/ Sign illus front & illus of Horse Weathervane, bed, railing & stable fixture on back; 1909 env w/ ornate fence cc & 1928 blue env w/ illus of Jail Cell on back. Avg Fine, toning. 3 covers. (\$25+)
- 1227P. Beans Deep Well Stone Force Pump w/ fine illus of pump at l on bright orange env. 1870s F Hudson pmk w/ grid ties 3c #147. F-VF. Nice. (\$20)
- 1228P. J.E. Bolles & Co. Brass & Iron Grills, Elevator enclosure etc. Wonderful Victorian illus of Elevator enclosure & ornate type font on front w/ all over illus of "Laurie Lath" on back, all in purple. 1895 VG Detroit mc ties 2c #251. Fine+. (\$30+)
1229. Champion Manufacturing Co., Indestructible Stove & Grate Heater w/ illus of the heater & related text on tan env w/ c.1887 (Holly) killer canc 1c #212. Fine, toned. (\$20)
1230. The 'Little Giant' Brick Re-Press, J.F. Clarke (Morenci) w/ cc illus of the device on yellow env w/ c.1870s grid canceled 6c #159. VG-Fine. Nice. (\$15)
1231. Davis' Never-Slip Chin Support, Hanselman & Davis w/ illus of device at l on yellow env w/ 1910 F Manistee flag mc ties 2c #332. Fine+, damage to backflap. (\$15)
- 1232P. Detroit Furnace, Heaters & Metal Work Lot, 1870s-1903. Each w/ front or back(1) illus cc featuring bldg, heater or other in green, orange or black. All on env w/ var Detroit cancels & franking. VG-Fine. Nice lot. 5 covers. (\$45+)
1233. Detroit Stave & Heading Works, ornate illus of their production, VG-F; Plus Detroit Hoop & Stave Co. (Wyandotte) w/ ornate illus of Head linings in blue, aF. Both postmarked in 1894 w/ Detroit mc. Nice pair. 2 covers. (\$15+)
1234. Dilley's Laundry Queen, The Muir Washing Machine Co. w/ nice illus of Washing Machine at l. 1899 VG Muir ties 2c #279B. Fine+ & fresh. (\$20+)
1235. F.H. Earl Mfr of All Kinds of Ladders w/ ladder illus in blue across top. 1890s VG+ Schoolcraft cds ties 1c #264. G-VG, edge staining, roughly opened at l end. (\$12+)
1236. Hanchett Swage Works w/ illus of Hanchett Circular Saw Swage at l. 1904 VG Big Rapids duplex ties 2c #U387. VG, lt soiling/ wear on front. (\$20+)
1237. William Jessop & Sons, Jessop's Steel, ornate type font embossed on banner on all over pink ad cover. 1894 F Detroit mc ties 2c #220. VG+. (\$30)
1238. Adolph Leitelt Iron Works w/ beautiful full-color litho of the factory on back panel. 1913 F Grand Rapids mc ties 2c #406. Nice Fine. (\$30+)
- 1239P. Neptune Manufacturing Co w/ 1c ornate cc w/ illus of Neptune. 1888 F Detroit duplex ties 2c #213. VG-F, lt soil/wear at edges. Great design. (\$30)
1240. Perkins & Co., Mfg of Perkins Patented Perfected Shingle Mill Machinery & Draw Stroke Trimmer w/ all over red illus of equipment w/ all over text in blue on front & back. 1895 VG Grand Rapids duplex ties 2c #250b. Nice Fine. (\$30)
- 1241P. Prutzman Brothers' Wood Pumps w/ horiz illus of pump & well across env. 1870s G Three Rivers cds on 2c #U80. VG+. Scarce early ad cover. (\$45)
- 1242P. Saginaw Mfg Promotional Envelope. Features 12 different factory bldg. illustrations present in Saginaw Valley in green w/ Eureka Heating & Ventilating Co cc. 1900 overstruck Saginaw flag mc ties 2c #279B. Near Fine, chipped at upper l corner. (\$18)
1243. Stone, Atwood & Co Woolen Mills w/ all over illus of bldgs. & birds-eye view of factory w/ 1870s VG Little Traverse, Mich cds w/ target 3c #184 to Flint. VG-Fine, lt soiling. (\$30+)
1244. P.L. Sword Brick, Tile & Brick Machines w/ illus of Steam Power Brick Machine on env w/ 1870s VG Adrian cds ties 3c BN. VG-F, tear at l end. (\$30+)

### Maps & Real Estate

1245. H. Boone, Proprietor, Livery, Feed & Sale Stables cc in blue w/ all over Holland Promotional text w/ Michigan map on back to the Netherlands w/ 1893 VG duplex ties 15c Columbian #238. VG, toning, lt soiling, stamp fly, just off at top. Scarce usage. (\$45+)
- 1246P. Denis J. Campau, Real Estate Merchant(Detroit) cc w/ large illus of an active Bee Hive at l. Killer canc 1c #182. Fresh & Fine+. Nice cover. (\$45)
- 1247P. Harbor Point Resort Hotel w/ all over bird's-eye view & descriptive text in violet w/ matching stationery (2). 1888 VG+ partially struck Harbor Springs cds w/ killer ties 2c #213. VG-Fine, edge toning/ wear. Scarce. (\$20)



1248. Sam'l C. Hodgman, Surveyor & Civil Engineer cc w/ fine illus of Light Solar Transit by W. & L.E. Gurley. 1880s VG+ Traverse City cds w/ target canc 3c #207. VG edge wear, sl roughly opened at r. (\$20+)
1249. Northern Hay Fever Resort Association (NY) cc w/ all over illus of the Straits of Michigan map in grey on back promoting Cheboygan. 1884 F Topinabee cds w/ targets canc. 1c #206(2) + 2c #210. VG, wear, env red at front l causing loss to a small portion of the map. (\$20)
1250. Shearer Bros. Real Estate overall text ad for Bay City on back in blue. 1898 VF Bay City flag mc ties 1c #264. Fine. (\$15)

### Medical

1251. Battle Creek Sanitarium Ad Cover Trio. All different text & building illus designs w/ 1898 F flag mc #279B to Mexico; 1911 F mc ties #375 + #E6 & 1904 F flag mc #301. Avg VG, irregular openings, the last w/ illus letterhead enclosure. 3 covers. (\$40)
- 1252P. Durfee Embalming Fluid Co., cc illus of Durfee Pneumatic Pillow at l, plus all over illus of factory interior on back. 1894 F Grand Rapids mc ties 2c #250. Toned Fine, sm piece out of tope edge affecting company name. Unusual topic! (\$45)
1253. Globe Manuf. Co w/ detailed illus of Globe Multinebulizer Outfit at left on imprinted PC #UX18 w/ F flag mc. VG-Fine, wrinkle & tear at r end. (\$15)
1254. Grand Rapids Medical Related Trio. Includes 1894 C. Crawford Druggists w/ portrait on PC; 1920 The Burleson Sanitarium color litho of building cc; Plus 1898 Red Star Cough Drops, red & black illus boc cc. Avg Fine, last unevenly red at r end. 3 covers. (\$40)
1255. Iron-Ox Remedy Co w/ halftone illus of Ox pulling wagon at l. 1903 F+ Detroit mc ties 2c #319. Fine. (\$20+)
1256. John Lauer, Mfr Metallic Furnishings for Artificial Limbs w/ small illus of tool w/ cc. 1888 VG+ Detroit duplex ties 2c #213 on env w/ matching business card & letter signed by Lauer. VG-F, lt soiling. Unusual subject. Nice trio. (\$15+)
1257. Medical & Surgical Sanitarium w/ illus bldg. cc in black on env w/ 1880s F Battle Creek duplex ties 2c #213. Fine. (\$40+)
- 1258P. Wm T. Simpson, Best Artificial Limbs...Officers & Soldiers nearly all over ad w/ illus of artificial leg & arm, Award Medal. 1880s VG-F Detroit duplex ties 2c #213. Fine, toning, red at r causing damage to stamp. (\$20+)



### Mineral Springs

- 1259P. St. Clair Mineral Spring Co w/ ornate cc front & all over view of the Oakland Hotel & Hygieonama, all in blue on bk. 1888 G+ St. Clair Springs (StC 1884-1902, R5) dup ties 2c #213. VG-F. (\$25+)
1260. Mineral Bath Pair. Includes The Fenton ornate illus of hotel at l, 1898 Detroit mc ties 2c #279B; and Hotel Medea w/ beautiful Art Nouveau all over illus of a woman & bath tub in grey on front. 1918 VF Mt. Clemens flag mc ties 1c+2c. Avg Fine, lt toning. 2 covers. (\$30)

### Monuments & Undertakers

1261. A.C. Bodelack & Co., Architectural Sculptors w/ fine Victorian cc of infant blowing horn among roses, butterflies & birds. 1899 F Grand Rapids mc ties 2c #279B(fly). Fine. (\$15)
1262. The Central Glass Casket Co w/ halftone illus of casket & "Two pieces of Glass Hermetically Sealed" below. 1920 F Detroit mc ties 2c #527. Nice Fine+. (\$40+)
- 1263P. City Marble & Granite Works, Harper & Forbes w/ fine illus of Angel Monument. 1889 F Port Huron dup ties 3c #213. F. (\$30+)
1264. Detroit Casket Co. Mfr of Cloth Covered Caskets w/ nearly all over illus of the factory bldg. on yellow env w/ 1884 VF Detroit duplex ties 2c #210. Near Fine, edge toning. (\$15+)
1265. -. Illus of open casket on back of 1887 1c Postal Card #UX8; plus env w/ nearly all over illus of factory bldg. in green on env w/ 1890 F Detroit duplex 2c #213. aVF and aF w/ sl reduction to l end. 2 covers. (\$20+)
- 1266P. Newland & Hill, Cemetery Monuments w/ illus of cemetery in black on orange enc. 1870s VG Portland cds w/ killer ties 3c #147. Fine. Great image. (\$35)
1267. Chas. Schmidt & Bros - Monuments w/ fine illus of monument & ornate type font in black. 1907 VF Grand Rapids mc ties 2c #319. Fine, toning. (\$12)

### Music

1268. Williard Bryant. Boxed comic illus of an old conductor w/ music stand & text. 1905 F Detroit mc ties 1c #300. Fine. (\$25+)

1269. Clough & Warren Organ Co., 1876-1901. Features 3 different Ad covers w/ buildings (2) & organ w/ Award Medals. Detroit pmks tie 3c BN(2) & 2c #279B. VG-Fine. 3 covers. (\$30)
1270. -, Pianos, Player Pianos & Organs w/ illus of building. 1917 F Adrian flag mc ties 1c #462. Fine w/ two enclosures for music rolls. (\$12)
1271. Detroit Music Company. Ornate cc w/ monogram & lyre in clouds on lt green env; all over text on back. 1895 VG Detroit duplex ties 2c #267. VG-F. (\$25)
1272. Detroit Philharmonic Club Trio, 1894. Features 3 different, each w/ woman playing violin seated on clouds in grey & blue on white or blue env. Each w/ Detroit pmk tying 5c #223 to Germany. Avg. VG, toning, edge wear. 3 covers. (\$75+)
1273. A.J. Mitchell - Steinway Pianos w/ fine illus in black. 1871 F Grand Rapids cds w/ killer ties 3c #147 on orange env. VG-F, lt soiling at l end, hinge rem on back. (\$20)
1274. Geo. F. Owen, The Estey Cottage Organ with fine illus of ornate organ at l. 1870s F Grand Rapids cds w/ negative "A" killer ties 3c #184(fly). VG-F. (\$20+)
1275. Whitney-Warner Publishing Co w/ sheet music "Hearts Are Trumps" illus at l in purple. 1900 F Detroit mc ties 2c #279B. Fine. (\$20+)
1276. J.W. York & Sons, Mfr of Band Instruments, Music Publishers w/ very ornate type font, banner & flourish cc. 1903 VF Grand Rapids mc ties 2c #301. Fine. (\$20)
1277. Zickel Brothers, Music Publishers w/ all over text ad in blue on front listing Marches: Black America, The Girl of '99, Belle of Koontucky etc. 1898 partial Detroit DO ties 1c #264. F-VF. (\$45+)
1278. Zickel Publishing Co Illus sheet music "The Jolly Student" featuring college kids in blue. 1903 F Detroit mc ties 2c #301. Fine+. (\$20+)

**Payment for auction purchases may be made by  
cash, check, Visa or MasterCard**



1284



1288



1290



1299



1300

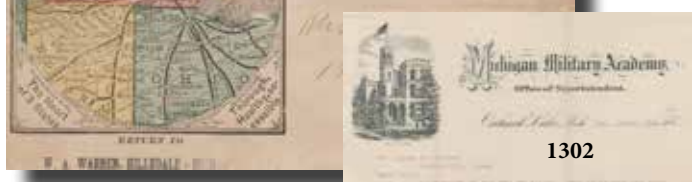

1302



1303

## Newspapers & Publishing

1279. Battle Creek Publishing & Paper Ad Covers, 1898-1911. Features 5 different illus cc for BC Paper Co., E.C. Fisher & Co., Good Health Pub Co (3 diff). All w/ VG-VF mc & various stamps. Avf. Fine. 5 covers. (\$30)
1280. The Calvert Lithographing & Engraving Co. Ornate type font cc w/ illus of bldg. at l. 1890s VG Detroit DO ties 1c #219. F. (\$30)
1281. The Calvert Lithographing Co. Ornate cc w/ illus of bldg. at l. on pale pink env w/ 1898 VG+ Detroit dup ties 2c #279B. F. (\$20+)
1282. The Christian Herald for 1887 w/ banner & globe illus front & all over globe illus w/ text on back. 1888 F Detroit duplex ties 2c #213. Fine, toning. (\$25)
1283. Furniture City (The Evening Press) red, white, blue & gold embossed banner on pole cc. 1898 F+ Grand Rapids flag mc ties 2c #279B. VG-Fine, lt toning. (\$20)

- 1284P. Jacks Jolly Jokers, Morrison Printing Co. w/ bold fancy type font w/ illus of three men at l in deep violet. 1900 F Clare cds ties 10c Sp. Delivery #E5 + 2c #279B. VG, cover opened on three sides, r end w/ tear, sm repair. (\$20)
1285. The Times w/ lg illus of man reading the newspaper at l w/ text. 1898 F+ Grand Rapids mc ties 1c #279 on env to Canada. F. (\$20)
1286. Book Binder & Publisher Trio, 1887-1893. Features 3 different ad covers with illus of books in black, blue and orange each with fancy cc from Darling Publishing, M.W. Ellsworth and Wm Sucker & Sons. Avg Fine. Nice trio. 3 covers. (\$30)

## Paint

1287. Acme White Lead and Color Works Assortment, most c. 1890s. Features all-different envelopes(8) and cards(4) with various company logos & images including spiders(2), paint can, woman painting baby buggy & logos, including a Span-Am envelope. Variety of colors etc. VG to Fine. Viewing advised. Scarce grouping. 12 covers. (\$100+)
- 1288P. Berry Brothers, Mfr. Varnishes & Glues. Hand Oil Finish Trade Card in full-color w/ Uncle Sam giving tins of varnish to various nations. Fine, toning. (\$20+)
1289. -. Advertising Trio. Includes env w/ all over lt blue illus of varnish tanks w/ text, 1901 VF Detroit mc 1c #279; Plus color illus postcards(2) featuring baby inside a Berry Bros Wagon, unused. Avg Fine. 3 items. (\$20+)
- 1290P. -. Full color litho of Varnish Can at left w/ ornate cc. 1903 VF Detroit mc ties 1c #279 w/ bound pricelist. VG-F, toning, pencil calculations on verso. (\$30+)
1291. -. Full color logo w/ State Seal at l. 1923 F-VF Detroit duplex ties 6c #506. Near Fine, sm pc out at lower l corner. (\$20+)
1292. Boydell Bros. Prepared Paints, Colored Leads. Ornate nearly all over cc w/ nice illus of building, horse-drawn carriage etc in blue-black on front of env sent from Bermuda to Detroit w/ 1888 F Bermuda duplex ties #22. Fine appearance, repaired roughly opened along top edge. (\$30)
1293. Geo. B. Dickinson & Son, Agents for Israel Baldwin White Lead w/ illus of stacked barrels & text on back of yellow env. 1860 VG+ Detroit "3 Paid" hs w/ grid ties 3c #26. F, cpl tears top edge. (\$20)

## Patriotic

1294. J. Centra red rubberstamp cc on r-w-b waving American flag imprinted env. 1899 aVF Saginaw flag mc ties 2c #279B. VG, corners sl rounded. (\$15+)
1295. Furniture Exhibition Building Patriotic Ad Cover w/ r-w-b illus bldg., U.S. flag on pole cc at l; blue text on back. 1898 VG Grand Rapids mc ties 1c #279(Pr) on this Span-Am envelope. Fine. (\$25)
1296. Michigan Bridge Co w/ r-w-b American flag. 1898 VF Portland cds ties 2c #279B. F-VF & fresh. (\$30+)
1297. E. Shay & Son w/ Patriotic flying flag in r-w-b on white env. 1898 F Harbor Springs cds (2) w/ killer on 2c #U311. Nice Spanish-American war envelope. F-VF. Nice. (\$35)
1298. Henry C. Weber & Co w/ r-w-b illus of American flag on Liberty Cap Pole at l. 1898 F Detroit mc ties 2c #267. Near Fine. (\$25)

## Political

- 1299P. Democratic Nominations - 1876 - Tilden & Hendricks all over grey illus w/ portrait. VF Adrian cds ties 3c #158 on env. VG-Fine, toning, cpl chips btm edge. Very scarce. (\$150+)

## Schools & Colleges

- 1300P. Hillsdale College w/ sm illus of bldgs. in black & map in red, green, yellow & black showing the train routes to the College. C1880s VG Hillsdale DCDS w/ target ties 3c #207. VG-Fine, toning & repair to r end. Scarce map illustrated cover. (\$60+)
1301. Hillsdale College map in red illustrated cc w/ return to Prof. D.M. Fisk. 1885 F Jackson duplex ties 2c #210 on env w/ 4pp college letter enclosure of E. Fisk to his brother Freeman. VG-Fine, lt soil, open on three sides. (\$12)
- 1302P. Michigan Military Academy ornate type font cc w/ large illus of building w/ turret at l. 1885 F Orchard Lake star duplex ties 2c #210 w/ matching illus letterhead signed by the Superintendent. VG, wear, lt soiling, sm repair at lower r corner. Scarce. (\$30)
- 1303P. The School & Office Supply Co w/ illus of Columbus in ornate "4 Awards at Columbian World's Fair" stamp design in red at r end. 1899 F Grand Rapids duplex ties 1c #279. VG, wear at ends, back flap removed. Scarce design. (\$35)

A 20% Buyer's Premium is added to all invoices.



## Stamp Frames

1304. Detroit White Lead Works. Design as last except stamp frame with "Rogers / Family / Paints" around in red & blue. 1897 F+ Detroit mc ties 2c #267 on front only. VG, front only, repaired stamp frame. (\$20+)
1305. -. Design as last except stamp frame with "Bath / Tub / Enamel" around in red & blue. 1898 G-VG Det & Grand Rap RPO cds canc 2c #267. VG, toning, stains & wear along edges. (\$30)
1306. -. Design as last except stamp frame with "Rogers' / Best / Paints" around in red & blue. 1903 VF Detroit mc ties 2c #301. VG-Fine, lt toning, back flap removed. (\$35+)
1307. -. Trademark in red at l., plus large stamp frame in dk blue w/ "Rogers' AB-LU-ENT The Best Paint and Varnish Remover On Earth at l. 1903 F+ Detroit mc ties 1c #279. VG+, bumped at r end. *Ex: Bill Allen Colln., 2001.* (\$30+)
1308. -. Design at lot #650 except stamp frame with "Rogers' / Floor / Paints" around in red & blue. 1904 F Detroit mc ties 2c #319. F-VF, except sl red at r end. (\$20+)
1309. Paige, Choep & Booth Co Paper Warehouse w/ illus of bldg. & diamond stamp frame. 1897 F Detroit mc ties 2c #267. Fine, toning. (\$45+)

## Stoves, Ranges & Heaters

1310. Art Stove Company Selection, 1897-1905 with ornate type font cc & illus of artist pallet w/ banner for Laurel Stoves & Ranges in black(2) plus Dealer imprinted env w/ similar design in green & orange. All different. One w/ all over Detroit City Street Map. Avg Fine. 4 covers. (\$40)
1311. Detroit Stove Works Assortment, 1880s-1909. Includes envs(3) w/ blue & red illus trademark for Jewel Stoves, plus Knight illus trade card. One with price list enc. Detroit mc ties various stamps. Avg Fine or better. 4 covers. (\$30+)
1312. Favorite Stoves & Ranges. Chas. N. Van Riper & Co. w/ ornate trademark & type font cc in blue. 1896 VG Holly cds w/ quartered cork killer ties 2c #267. Fine, sm tear at btm edge. (\$10)
1313. Garland Stoves & Ranges, G.T. Gready bold Garland trademark & banner in blue at l. 1896 F South Lyon cds w/ killer ties 2c #267 on pale violet env. F-VF. (\$12)
1314. Ideal Mfg Co w/ trademark in orange cc & all over promo text in orange on back, 1901 mc on 1c #U352; Plus, Mich. Stove Co w/ Garland trademark in blue cc on front & all over Pan-Am Award Medal in blue on back, 1907 mc on 2c #U385. Avg Fine, last w/ ink smudge on front. 2 covers. (\$25+)
1315. The Michigan Stove Co – Garland Stoves and Ranges w/ copper-gilt type & trademark illus on blue envelope; all over illus of city street scene, bldgs. & map on back in black. 1889 VG Menominee pmk 2c on 2c #U314. Fine+. Nice. (\$20)
- 1316P. Michigan Stove Company w/ lovely all over full-color litho GPC w/ fleur-de-lis, flowers & Garland trademark w/ promo text. 1892 F duplex ties 1c #219 to 1c GPC. Fine, litho printed on coated paper then applied to card. Scarce item. (\$45+)
1317. Peninsular Stove Co, All Different Quartet, 1898-1908. Each w/ all over green tint & red, yellow, blue ornate trademark cc plus three w/ all over blue ad text on back. Each w/ F+ Detroit mc ties 2c reds. F or better, one w/ sm tape stain on back. 4 covers. (\$45+)
- 1318P. Rider Heater Co, The "Rider Principle" w/ all over illus of ornate parlor stove in pale blue. 1899 VF Detroit mc ties 2c #267. Fine, toning along r & btm edge. (\$20+)
1319. The Smith & Owen Heater Co w/ ornate cc featuring three heaters, one w/ Steamer Fire Engine. 1880 VG Detroit dup ties 2c. F. (\$20)

## Toys

- 1320P. The Tornado Top & Whistle, John C. Goodrich w/ all over illus border featuring 9 different cartoon scenes showing the top. 1898 VG Detroit mc ties 1c #279(2). Fine, lt wear, env reduced at r causing loss to some text & stamp edge. Rare subject. (\$30+)
1321. Playtime Manufacturing Co w/ trademark illus of a girls doll "Playtime" in black. 1911 F Detroit mc on 2c #U411. VG-F. (\$12)
- 1322P. Rumsey Mfr Co, Patent Tubular Steel Hand Sled "Youth's Companion." All over illus of sled in red on yellow env. 1893 F Detroit Sta A duplex ties 2c #231. Nearly Fine, toning/lt wear at edges. Scarce subject. (\$30)

## Utilities

- 1323P. The Combination Gas Machine Co. Large illus cross-section of building interior – hand colored! 1879 F+ Detroit duplex ties 3c #184. F, lt toning, cpl hinge rems on back. Nice & colorful. (\$50)



1324. The Combination Gas Machine Co. Large illus cross-section of building interior. 1870s VG Detroit cds on 3c #U163. Near Fine, toning. (\$20+)
1325. The Detroit City Gas Co. Pair of peach colored envs, 1903 & 1904 w/ illus of gas light & gas water heater at l., respectively. VG, portion of bk removed & Fine. 2 covers. (\$20+)
1326. Detroit Meter Co. Illus of meter in red at l on env w/ 1901 F Detroit mc on 2c #U362 to Belgium w/ Postage Due #J5 + #J6 tied by Bruxelles cds & add lhs on front. VG, lt soiling, edge wear. Unusual usage. (\$30)

## Windmills

- 1327P. Eagle Planing Mill (Big Rapids) with ornate type font & fine illus of eagle at l. 1890 aVG (Big Rapids) & Gd Rap. RPO ties 2c #220. aFine. (\$20+)

**A 20% Buyer's Premium is added to all invoices.**

## Miscellaneous



- 1328P. **T.F. Bingham, Bingham Bee Smoker** w/ illus of three Bee keeping tools at l. 1896 VG Farwell cds + killer canc 2c #267 w/ illus Memorandum enc signed by Bingham. VG-Fine, toning, It soiling/wear. (\$30)
1329. **C.G. Hampton w/ framed illus of Cider Press & Grater** illus on 1882 1c GPC #UX7. Plus, envelope w/ lg illus of Cider Press at l. 1889 G+ Detroit duplex ties 3c #184, w/ letter enclosure. F+ & VG, edge wear. 2 covers. (\$20+)
1330. **Middlebrook & Co, Elevator Builders** w/ all over illus of elevator Mechanics front & Pumping Engine on back, both in red. 1881 VG Detroit duplex ties 2c #183. VG-Fine, sm piece out w/ tear at lower r corner. Scarce subject. (\$30+)
1331. **Martin Maier, Trunks Pair.** Features 1875 ornate trunk illus front & bldg. illus label on back w/ illus price list & stationery enc. VG Detroit cds 3c BN. VG, rubberband stain front; Plus 1897 lg ornate banner cc w/ bldg. illus on front, Fine+ Detroit mc ties 2c #267. Fine. 2 covers + enc. (\$20+)



- 1332P. **Irish Policeman Caricature** w/ "Tekkare! Don'ye Op'n this!!" at left. 1905 VF Detroit mc ties 1c #300 to F.R. Schmalzriedt (stamp collector). Fine. (\$20+)
1333. **Port Huron AD Cover Selection, 1886-1910.** Topics include Grocer & Tobacconist, Steam Boilers, Stoves, Typewriter, Clothing & Maccabee's (Registered) all w/ ornate cc, most illus; duplex & flag mc on various stamps. VG to F+, avg F, one with minor faults. Viewing advised. 7 covers. (\$45)
1334. **Stationers & More, 1883-1910.** Includes 5 different ad covers w/ various illus including adding machine, typewriter, desk, scale etc. in red, brown or black. Various postmarks & stamps. Avg. Fine or better. 5 covers. (\$30)
1335. **Detroit Furnace, Heaters & Metal Work Lot, 1870s-1903.** Each front or back(1) illus cc featuring bldg., heater or other in green, orange or black. All on envs w/ var Detroit cancels & franking. VG-Fine. Nice lot. 5 covers (\$45)
1336. **Large Starter Collection of Milling Ad Covers, 1880-1917, most c. 1900.** Features 12 different ad envs(11) and card w/ illus of fanning mill machine, buildings, trademarks or text cc in red, blue or black. Various Detroit cancels & stamps. VG to F+, avg Fine/ Retail values of \$15 to \$30/ea. Viewing advised. 12 covers. (\$75+)

## Non-Advertising Miscellaneous (Various Consignments)

### Foreign Destinations

1337. **Foreign Destination Assortment, c. 1870s-1950s, most late 19<sup>th</sup>-early 20<sup>th</sup> Century.** Features 51 different covers from 25 countries/continents all originating from a Michigan town. Incredible broad selection of stamps, rates, cancellations including Air Mail, Censored, Clipper, Perfins & more on envs & postal cards. Most

are Fine or better w/ nice markings. An excellent starter collection, trade or dealer stock. Viewing suggested or contact us for any additional details. Housed in Showgard cover album. 51 covers. (\$300-400)

1338. **Foreign Destination Assortment II, c. 1870s-1960s, most 19<sup>th</sup>-early 20<sup>th</sup> Century.** Features 33 different covers/postcards from 15 countries/continents all originating from a Michigan town. Nice selection of stamps, rates, cancellations etc. Most are Fine or better. Another excellent starter collection, trade or dealer stock. Viewing advised. Retail values of \$10 to \$50, avg. \$20/ea. Housed in Showgard cover album. 33 covers. (\$200-300)
1339. **Foreign Destination Assortment, c. 1880s-1960s, mixed 19<sup>th</sup> & 20<sup>th</sup> Century.** Features 36 different covers from 22 countries/continents all originating from a Michigan town. Incredible broad selection of stamps, rates, cancellations including Air Mail, Censored, Clipper, Perfins & more on envs & postal cards. Most are Fine or better. This third and final Foreign Destination lot is an excellent starter collection, trade or dealer stock. Viewing advised. Retail values of \$10 to \$45 with an average retail of \$20/ea. Housed in Showgard cover album. 36 covers. (\$200-300)
1340. **ANN ARBOR MICH. / MAR 20 1934** VF blk duplex ties 10c #C10 on env to Jerusalem, Palestine "Via S.S. Berengaria, Sailing New York City, Wed., Mar 21" typed on front. VF blk American Consulate hs on back. Fine+, toning. (\$20)
1341. **DETROIT MICH. / NOV 27 5PM 1914** VF blk mc ties 5c #378 Perfin on return env to Russia addr in Cyrillic w/ Censor hs & seal. Fine. (\$20+)
1342. **DETROIT MICH. / JUN 2 1915** VF blk #2 duplex (x2) ties 1c #397 + 10c #400A(fly) on sm clasp env to Columbo, Ceylon w/ violet CENSOR hs on front. Unusual franking. Toned Fine, It edge wear. (\$45)
1343. **[Detroit] F-VF** blk quartered cork killer ties 1c #343(pr) + 2c #244(B/4) + 2c #425 & Red Cross Christmas Seal #WX5 (Rev) w/ violet Return Receipt Demanded sl & REGISTERED No[b] on front w/ Registered hs on back of env and ornate Michigan Stamp & Coin Company cc in blue. Fine. (\$15)
1344. **[Special Delivery] GRAND RAPIDS, MICH. STA. C / MAY 15 1956** VF blk DCDS ties Special Delivery 15c #FA1 + 4c #793 + 3c #966 on Sp. Del. Envelope to Holland. F-VF. Fresh. (\$12+)
1345. **[Stampless] Belle River M / Nov 8 (1850)** [StC 1831-65 R6] ms pmk w/ ms "10" on brown env to NY w/ 2pp family letter from Eber Ward. aVG, toning & wear. (\$40-60)
1346. -. **HOWELL, Mich. / Mar 18 (1846)** VG-F blk rimless oval ds & ms date w/ matching italic PAID(x3) & V on FC, no content, addr. To "Hon. Excellency A/ Felch, Governor, Detroit, Mich." F cpl markings incomplete or smeared. Rare postmark. Ex: *Ebach & Hayes collns.* (\$75+)
1347. -. **SALINE Mich. / SEP 19 (1854)** aVF blk cds, PAID and large 3 on tan env to NY w/ 1p letter of H. Brown. Fine. (\$25)
1348. **Ann Arbor Assortment, c. 1860s-1930s, most late 19<sup>th</sup> to early 20<sup>th</sup> Century.** Features 13 all different items including early pictorial & better stamps, wide variety of postmarks & usages – parcel post, registered etc. Nice selection. Viewing advised. Avg. Fine. Retail value of ~\$125+. 13 items. &(45+)
1349. **Battle Creek Assortment, 1870s-1939, most early 20<sup>th</sup> Century.** Includes 10 different featuring auxiliary, Carrier, Precancel, Postage Due, PC's, Intl. etc. VG-F+, avg Fine. Viewing suggested. Retail value around \$80. (\$35+)
1350. **Coils on Envelopes (10) & Cards(7), 1911-19 & 1929.** Features 17 different mailing pieces w/ a variety of coil stamps tied by Detroit machine cancels. Coils includes Scott #'s 352 or 287, 390, 392, 393, 411, 412(2), 413, 443, 444, 452, 453, 488, 492, 493 & 656(Pr). Avg Fine. Retail values of \$1 to \$90, avg \$20/cover. Viewing advised. Nice collection of coils. 17 covers. (\$150+)
1351. **Detroit Stampless Era Rate Collection, 1838-1849.** Features 10 different covers w/ various rates in ms & hs including 5(2), 10, 15, 18 ¾, 20(2), 50, 75 Cents & \$1.00. Some w/ letters. Avg. nice Fine. Inspection advised. 10 covers. (\$65+)
1352. **Detroit Stampless Assortment, 1851-1860s.** Features 10 different FC/Env with a variety of cancellations & rates including destinations to Canada(2), nearly all w/ blk hs, one in red. Avg Fine, one w/ front only. Viewing advised. 10 items. (\$60+)
1353. **Detroit Postal History, c. 1850s-60s.** Includes 14 different envelopes w/ stamps including 3c #11(2), #26(4), #65(3) w/ a wide range of postmarks & aux hs, one on narrow cover. Plus entires inc 3c #U10(2), U27, U34 & 1c U19. Avg. F-VF. 14 covers. (\$100+)



1354. **Detroit Postal History, c. 1860s-70.** Features 11 different covers w/ a variety of postal markings. Includes 2c entire #U50 + U56, 2c #73, U59 unused w/ Pension Agent cc; 3c #65 on tiny env; cover from England w/ VF red Detroit 24 Paid hs, #U58 and 3c Pictorial #114 (4) diff. VG to aVF, avg Fine. Nice lot. 11 covers. (\$60+)
1355. **1870s Detroit Postal History.** Features 12 different covers including entires(4), postal cards(2), 3c Regis Business env & envs (5) inc mourning cover, triple rate & mixed franking, fancy cancels & aux markings. Avg Fine. 12 items (\$60+)
1356. **1880s Detroit Postal History Selection.** Features 22 different covers including entires, envelopes, postal cards etc. w/ a nice variety of franking, rates, cancellations etc. Plus 7 covers to Foreign Destinations. VG to aVF, avg Fine. 22 items. (\$60+)
1357. **1890s Detroit Postal History Collection.** Features 23 different covers (one front) including entl 1358. Large 20<sup>th</sup> Century Detroit Postal History Accumulation, 1901-1950s, most c. 1910-20s. Features 96 assorted covers, entires, postal cards etc., with a nice mix of international, postage due, registered etc. usages w/ various stamps, rates & more. VG to aVF, avg F. 23 items. (\$50+)
1358. **Large 20<sup>th</sup> Century Detroit Postal History Accumulation, 1901-1950s, most c. 1910-20s.** Features 96 assorted covers, entires, postal cards with a wide variety of usages inc registered, parcel post, international, special delivery & more w/ Washington/ Franklins, imperf, commems etc. VG to VF, avg Fine. *Hand-picked by Jim Hayes for his collection – one cover at a time!* Retail value avgs \$10/ea. Viewing advised. An excellent 20<sup>th</sup> Century Detroit starter collection or for trade/dealer stock. 96 items (\$400-600)
1359. **[Detroit] Post Office Department Registry Bill cards(22), c. 1893-98,** all but one originates from Whitefish Point, MI to Detroit w/ various Detroit duplex cancellations & other markings. Plus 11 diff Detroit mc on envs/cards, c. 1893-98. Avg F. 33 items. (\$35+)
1360. **[Detroit] Metropolitan Police Department, Detroit – Stolen Automobile Reward Postal Cards, 1922-1924 (The Roaring 20's)** for a wide range of autos including: Cadillac Sedan, Overland Chummy, Olds Roadster, Cole "8" Touring Car, Oakland Roadster, Hupp Touring, Buick Touring, Cadillac Phaeton, Hudson's, Chevy Touring & Coupe. All different in aVF condition, all postally used from Detroit. A difficult collection to assemble today. 12 Reward Cards. (\$150+)
1361. **Flint Postal History Assortment, 1877-1921, most c. 19<sup>th</sup> Century.** Features Postal Cards, International, Drop Letters, Registered, Mourning, Imperfs etc. w/ a wide variety of franking. Avg. Fine. 9 covers. (\$45)
1362. **Homer Postal History Selection, Stampless to 1907.** Features 5 different postmarks & handstamps inc. legal size stampless w/ red cds & PAID, ms "9" rate; 1907 duplex on registered env w/ 10c #307 among others. Cancels avg Fine, condition Good to aVF, avg Fine. 5 covers. (\$20+)
1363. **Jackson County Town Assortment, c. 1840s-1910.** Includes Brooklyn, Concord(2), Grass Lake(3), Hanover, Horton, Jackson(13), Leoni, Napoleon, Otter Creek, Parma(2), Spring Arbor & Springport(5). Diverse selection of postmark types & franking. Good to aVF, avg VG-F, few faulty. 32 covers. (\$45+)
1364. **Jackson Postal History Assortment, 1857-1928, most late 19<sup>th</sup> Century.** Includes ladies env, photo, fancy cancels, intl, postal cards, aux markings, Official Business, mc, Airmail etc. VG to aVF, avg Fine. 14 covers. (\$100+)
1365. **Kalamazoo Cover Selection, c. 1850s-1920s, most c. 19<sup>th</sup> Century.** Features 12 different on envelopes with a nice variety of franking, leather postcard, postal cards, precancels, Special Delivery, commems and much more. Avg Nice Fine or better. 12 covers. (\$30+)
1366. **Saginaw Registered Lot.** Features East Saginaw 1886 VG blk duplex ties 10c + 2c BN on env, Fine; 1898 incoming reg letter from Perth, Australia to Saginaw, Fine and Saginaw E. Side VG+ blk oval ties 6c #279(pr) on illus env; Plus Registered Tag, 1907, Fine. 4 items. (\$20+)
1367. **Saginaw Postal History Selection, 1891-1932.** Includes Postal Cards, Perfins, Postage Dues, International, Auxiliary markings etc. Avg Fine. 11 covers. (\$60+)

**A 20% Buyer's Premium is added to all invoices.**

**Payment for auction purchases may be made by cash, check, Visa or MasterCard**

## Selections from the Michigan Postal History Collection of David M. Ellis

### Stampless

1368. **BROWNSTOWN MICH./ -- 26? (1840s)** [Way 1820/72 R4] G-aVG blk cds w/ indistinct date & rate "5" on tan env to Ypsilanti. G-VG, wear, toning. (\$12)
1369. **CONSTANTINE Mich./OCT 18 (1840s)** [StJ 1836-] VG+ blk cds w/ matching 10[c] on blue FL to NY w/ 2pp letter enc. VG appearance, internal fold seps. (\$12)
1370. **FARMINGTON MICH/FEB 19 (1858)** F+ blk cds w/ matching arc PAID/3 on fancy embossed ladies env. aVG, edge wear. (\$15)
1371. **GREENVILLE MICH./10 APR (1850s)** [Mtc 1848-] F blk cds w/ matching arc PAID/3[c] on sm emb ladies env. VG, wear, cpl sm tears, bk flap removed. Nice strike. (\$15)
1372. **MONROE Mich./REB 5 (1849)** Two strikes F red cds w/ large 5 on pale blue FC, no content. F-VF. Nice. (\$15)
1373. **MONROE MICH./AUG 22 (1851)** F-VF blk cds w/ lg 5 hs on FL to Hudson w/ brief note of Dan B. Miller & Co. VG-F, hvy file fold w/ wear. (\$15)
1374. **Orion M/Nov 26 (1850s)** [Oak 1854-29] Fine ms pmk on sm ladies env w/o rate & doesn't appear to ever had a stamp. VG, unevenly red at r. (\$12)
1375. **PONTIAC Mic./SEP 17 (1845)** F-VF red cds w/ 5[b] on lt blue lined FL addr to "Mr. Wm A. Fenton, Fentonville..." w/ brief note of Payne R. Leechs datelined "Shelby" re: bill. F+. (\$20)
1376. **Pontiac Duo.** Includes 1849 aF red cds & "6" on FL, VG, file folds and 1855 F+ blk cds w/ arc PAID/3 on FL w/ brief note of J.P. Richardson, F+. 2 covers. (\$30+)
1377. **Troy Mich/Nov 8 (1850s)** [Oak 1826-] Fine ms pmk & ms "Paid/3" on tan env to NY. aG-Good, damage to bk panel, num tiny specks along btm 1" of env. (\$10)
1378. **Washtenaw County Stampless Selection, c. 1840s.** Features Ann Arbor(3), red & blue cds w/ "5" hs, one w/ letter enc; plus blk cds w/ "10" hs; Chelsea blue cds w/ arc PAID/3[c]; Dexter(2) red cds w/ PAID/5/CTS & PAID/10/CTS hs. Strikes VG to VF, avg Fine, most on envs. Also, Ann Arbor 1877 blk cds w/ circle grid killer on ladies env. Avg Fine. 7 covers. (\$35+)

### Manuscript

1379. **Amboy Mich/29 Jan (1880)** [Hil 1855-03, R5] Fine ms pmk on pen canc 3c entire w/ return addr and 1p letter enc of Kennedy Burroughs. VG, edge toning, red at r end. Scarce. (\$25)
1380. **Armada M/Dec 19 (1850s)** [Mcb 1844-] Fine ms pmk w/ "Paid 5" on tan env. Good, stained, old tape residue at top edge. (\$10)
1381. **Ashland/Aug 28 (1866)** [New 1855/92] Fine ms pmk w/ pen canc 3c #65(fly) on sm ladies env. Fine, lt toning. (\$15)
1382. **Austin/Mich/Sept 15 (1862)** [Oak 1853-01, R4] Sharp ms pmk w/ pen canc 3c #65 on yellow env to NY w/ partial 1p letter enc datelined "Groveland." aVG, folds, edge wear/stain. (\$15+)
1383. **Berlin Mich/Aug 25 (1860s)** [Ott 1852-19] Fine ms pmk w/ pen canc 3c #26(fly) on sm env. VG, horiz crease at btm, edge wear. (\$15)

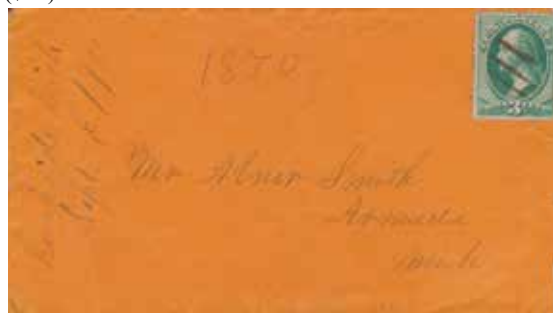

- 1384P. **Brookside Mich/Sept 6/70** [Osc 1868-72, R7] Fine ms pmk w/ pen canc 3c BN on orange front only. Near Fine appearance, front only. Rare. (\$30+)
1385. **Cohoctah Feb 23 (1860s)** [Liv 1858-02] Sharp ms pmk w/ pen canc 3c #26 on env. G-VG, lt soil/wear, tear at r end, recipients? Ink sig in num areas. Nice filler waiting for a better example. (\$12)

- A 20% Buyer's Premium is added to all invoices.***

- ## Discontinued Post Offices

1415. **ABSCOTA MICH./JUN 9 1896** [Cal 1838-00] VF blk cds w/ target ties 2c #279B on env. Fine, sm piece out of r end w/ sl reduction. (\$12)
1416. **ACME MICH./JAN 9 (1880-90s)** [Gtv 1869-33] F blk cds on 2c entire to Yuba. aFine, edge wear, sm tear at r. (\$15)
1417. **ADVANCE MICH./JUL 23 (1880)** [Cha 1870-06, R4] F blk cds w/ target ties 2c BN. VG, edge wear. Scarce. (\$20)
1418. **ADVANCE, MICHIGAN./OCT 20 1885** F-VF blk DLC w/ target canc 2c BN on env. Fine, ltly toned, sm pc out of lower r corner. (\$25+)
1419. **AGRICULTURAL COLLEGE MICH./DEC 18 1885(?)** [Ing 1884-07] F-VF blk DLC w/ target on 1c entire to OH. F-VF. Nice. (\$20+)
1420. **ALFRED, MICH./JUN 28 1909** VG-F blk 4-bar ties 1c on PC. G, num creases. Scarce. (\$12)
1421. **AMBER MICH./MAY 5 (1870s)** [Mas 1868/08, R4] VG+ blk DCDS(x2) w/ killer on 3c entire. VG+, tear top edge, edge wear. Scarce. (\$15+)
1422. **ARLENE, MICH./26 (ms) "Jun" 1911** [Mis 1903-29] F-VF blk 4-bar ties 1c on emb PC. F+. (\$10)



1423. **ASHLAND MICH./OCT 29 1883** [New 1855/92] F blk cds w/ target on 1c GPC. Fine. (\$10)



- 1424P. **AUSTERLITZ MICH./DEC 5 (1870s)** [Ken 1874-10, R4] F+ blk cds w/ circle paid canc 3c BN on sm banner printed ladies env. Fine. Scarce. Nice cover. (\$25)
1425. **AYR, MICH./JAN 13 1908** [Emm 1878-09] Near Fine blk 4-bar ties 1c #300 on PC. Fine. (\$20+)
1426. **BACHELOR MICH./DEC 29 (1899)** [Mas 1884-19] VG-F blk cds w/ target ties 2c on env. VG-F. (\$12)
1427. **BAIE DE WASAI, MICH./JUN 11 1910** [Chi 1908-11, R4] VG-F blk 4-bar ties 1c on PPC. Fine, corner crease. (\$12)
1428. **BANKERS MICH./DEC 4 (1870s)** [Hil 1872-09, R4] F blk cds w/ target ties 3c BN on env to IL then forwarded. Fine, vert tone streak at center, sl trimmed r end just touching stamp. (\$20+)
1429. **BANKERS MICH./SEP 13 (1886)** VG blk cds w/ target ties 2c BN on env w/ F-VF blk hs cc for W.A. Carpenter & Co., Gen. Merch., Country Produce...Bankers, Mich. F+, sl rounded corners. Scarce. (\$25)
1430. **BAY MILLS, MICH./JAN 28 1885** [Chi 1879-09] Overinked Fine blk cds on P.O. Dept Registry Bill card from Whitefish Point. VF. (\$20+)
1431. **BAY MILLS (MICH.)/FEB 12 1886** VG-F blk cds w/ target canc 2c BN(fly) on env to Canada w/ Sault Ste Marie octagonal hs on front. VG-F, roughly opened at upper r corner. (\$20+)
1432. **BEACH, MICH./AUG 8 1914** [Mck 1912-18, R4] aVF blk 4-bar ties 1c on PC. F-VF. Nice. (\$25+)
1433. **BIG ROCK MICH./FEB 2 1902** F-VF blk cds w/ target on 2c entire w/ violet hs cc of Lewis J. Rogers. VG, edge wear. (\$6)
1434. **BIGGS MICH./MAY 4 1910** [Osc 1891-12, R5] F-VF blk Doane Ty 2/- ties 1c on PPC. aFine. Very scarce. (\$12)
1435. **BILLINGS (MI)CH./DEC 16 1908** [Gla 1902-29, R4] F+ blk cds w/ target ties 1c #300 on 1908 Comic Leap Year PC w/ VG blk Beaverton hs on back. F-VF. Scarce. (\$25+)
1436. **BINGHAM MICH./MAY 4 1889** [Lee 1878-08, R4] F blk cds w/ target on 2c entire. Fine. Scarce. (\$20)
1437. **BIRCH, MICH./OCY 7 1907** [Mar 1905-20] F-VF magenta Doane 3/1 (New EKV) ties 1c #300 on PC w/ Marquette flag mc overlaps. VG-F. (\$8)
1438. **BIRKETT MICH./MAR 12? 188?** [Was 1882-93, R5] G-VG blue/blk cds w/ target on 2c entire. VG, reduced at r. (\$15)
1439. **BLOUNT MICH./MAR 17 1909** [Men 1900-11, R4] VG-F blk 4-bar as recd hs on PC w/ Carnet 4-bar ties 1c. F+. (\$12)
1440. **BLUFFTON MICH./MAY 20 (1879)** [Mus 1868-92, R4] aVG blue cds w/ target ties 3c BN on sm env to IN w/ 4pp letter in pencil signed "Your Boy as ever, George" to Miss Annie E. Tuttle (his girl). George is working in a logging camp and clearly states he'll never work in a mill. Fine, violet "scribble" on front. Scarce. *Not represented in Allen, Ebach or Hayes collections.* (\$25+)
1441. **BOMANVILLE, MICH./NOV 16 1909** [Gla 1906-15, R4] F blk 4-bar ties 1c on emb PC. F+. (\$15+)
1442. **BOWE(N'S) MILLS MICH./JUN 28 (1890s)** [Bry 1870-06, R4] VG+ blk cds w/ target canc 2c #220 on env. VG-F, lt crease at center, wrinkle. Scarce. (\$25+)
1443. **BRANCH MICH./ (ms) 7/28/97** [Mas 1876-58] aVF violet cds on 2c entire. aFine except for vert crease at far left. (\$12)
1444. **BRIDGETON MICH./JUL 15 1899** F+ blk cds w/ target on 1c Reply card. VG-F. (\$10)
1445. **BRONSONS PRAIRIE MICH./SEP 26 (1860s)** [Bra 1830-71] F blk cds w/ target ties 3c #65 on yellow env to OH. Fine. (\$25+)
1446. **BURDICKVILLE MICH./7 MAR (1889)** [Lee 1868-19, R4] VG+ blk cds as recd hs on 2c entire from Platte w/ G blk DLC. VG-F, lt soiling. (\$15)

1447. **BURNSIDE MICH./JUL 31 (1868)** [Lap 1866-13] VG blk cds w/ pen canc 3c #94 on sm env. VG-F, edge wear/toning. (\$8)
1448. **BUTMAN MICH./FEB 23 1910** [Gla 1884-19] F-VF blk cds w/ target cancel 1c on Comic PC. Fine, cpl scuffs on front. (\$15)
1449. **BUTTERFIELD, MICH./MAY 26 1914** [Mis 1895-22] aF blk 4-bar ties 1c on PC. Fine. (\$6)
1450. **CADMUS MICH./JAN 9 1894** [Len 1888-1991] F blk cds w/ target on 2c entire. F-VF. (\$15+)
1451. **CADMUS, MICH./MAR 10 1905** F blk cds on 1c GPC. Fine, corner crease. (\$10)
1452. **CALEDONIA STATION, MICH./FEB 7 1882** [Ken 1870-94, R4] Fully struck but sl faded violet cds w/ blk killer canc 3c BN on env to Canada from Louisa Ann Stouffer to her father datelined "Thorn Apple, Barry Co., Mich." w/ 2pp letter of F-VF, few pencil calcs on front. Scarce. (\$30)



- 1453P. **CALIFORNIA MICH./JAN 28 (1870s)** [Bra 1850-05, R4] F-VF blk cds w/ target canc 3c BN on env. Fine, unevenly opened at l end causing minor loss to franking. Scarce postmark. (\$35)
1454. **CALIFORNIA MICH./MAR 8 (1880s)** F blk cds w/ target ties 2c BN on env. Fine appearance, tape repairs to verso, one overlapping on front at top edge. Scarce. (\$15)
1455. **CALIFORNIA MICH./APR 10 1894** aVF blk cds w/ target ties 2c #220 on sm env to South Allen then forwarded to Allen w/ F+ blk South Allen, Allen & Coldwater hs on back. Nice. F+. (\$20+)
1456. **CANADA CREEK, MICH./AUG 5 1939** [Mtm 1939-41, R4] VF blk 4-bar on 1c GPC to OR w/ addl hs dated AUG 2 1939 (1<sup>st</sup> Day P.O.) on back. Scarce. F-VF. (\$25)
1457. **CANANDAIGUA MICH./OCT 23 (18--)** [Len 1850-11] VG+ blk cds on 3c entire. VG-F, sm pc out of upper r corner. (\$10)
1458. **CARLISLE MICH./OCT 8 1888** [Eat 1843-03, R4] F+ blk cds w/ target on 2c entire. VG-Fine, edge wear. (\$20+)
1459. **CASNOVIA MICH./JAN 14 (1868)** [Mus 1860-67] VG-F blk cds w/ ms "4" in date & pen canc 3c #65(fly) on env. VG, edge wear/toning, tear, color pencil above addr. (\$8)
1460. **CECIL, MICH./FEB 21 1916** [Emm 1901-18] VF blk 4-bar ties 1c on PC. Fine. (\$20+)
1461. **CEDAR RUN, MICH./APR 27 1911** [Ber 1892/34] F+ blk 4-bar ties 1c on halftone Bird's-eye view of Copemish, Mich, c. 1907. VG-F. (\$12)
1462. **CHARLES MICH./MAR 17 1908** [Mck 1905-23] F blk Doane Ty 3/1 (Ellis LKU) ties 1c #300 on PPC w/ overlapping Northport cds. F+, addr erased. (\$12)
1463. **CHARLES MICH./APR 6 1909** F+ blk 4-bar ties 1c #300 on emb PC. Fine. (\$12)
1464. **CHERRY HOME, MICH./OCT 31 1931** [Lee 1919-31] F+ magenta 4-bar ties 1c Kansas ovpt #658 (2, one fly) on Last Day Post Office env to KS, w/ addl full hs on back. Fine, sm stain spot at lower r. (\$15)
1465. **CHESTER MICH./NOV 26 (1880)** [Eat 1870/13] VG-F blk cds w/ target on 3c BN (Boardwalk margins) on env. Fine. (\$20+)
1466. **CHESTONIA, MICH./JAN 12 1909** F-VF blk Doane Ty 2/1 (LKU) ties 1c on PC. Fine. (\$12)
1467. **CHURCHS CORNERS MICH./SEP 11 (1883)** [Hil 1870-94, R4] Near Fine blk cds w/ killer on 1c GPC w/ message of J.L. Williams. F-VF. Scarce. (\$30+)
1468. **CLAM LAKE MICH./AUG 9 1907** [Ant 1880-11] F+ blk cds w/ target canc 1c #300 on Torch Lake PPC to Lansing. F-VF. (\$12)
1469. **CLAM RIVER MICH./AUG 10 1929** [Ant 1928-44] aVF blk 4-bar ties 2c on env & JUL 7 1941 VF blk 4-bar ties 1c on RPPC. F-VF. 2 items. (\$12)

Please mail your bid sheet early!

1470. **CLEON MICH./DEC 10 = (1880s)** [Man 1871-02, R4] F-VF blk cds w/ target canc 2c BN on pink env to Bear Lake then forwarded to Cleon. VG-F, edge wear, stain at lower r corner, sl red at l. Scarce. (\$30)
1471. **COATS GROVE MICH./MAY 22 1906** [Bry 1879-16] aFine duplex on 1c McKinley GPC w/ brief message of E.E. Barnum to his sister. Fine+. (\$10)
1472. **CONE MICH./FEB 14 1896** [Mro 1882-17, R5] VG blk cds w/ target on 2c entire return env. Fine. Scarce. (\$20+)
1473. **COREY MICH./JAN 3 (1891)** [Cas 1872-30] F-VF blk cds w/ target canc 2c #220 on env to Jones w/ brief note from daughter to father about her clothing needs. F-VF. (\$15+)
1474. **CORNWELL, MICH./AUG 29 1908** [Ots 1905-11] VF blk Doane Ty 3/1 ties 1c #300 on PPC. aVF. Scarce. (\$25)
1475. **CORNWELL, MICH./OCT 4 1915** [Che 1911-16] F blk 4-bar ties 1c on PC. Fine. Scarce. (\$12)
1476. **CORYELL, MICH./AUG 24 1910** [Mck 1908/25] VF blk 4-bar ties 1c on PPC. VG-F. (\$10)
1477. **CRESSEY MICH./OCT 5 1895** [Bry 1888-54] VG-F blk cds w/ target ties 1c #246(Pr) on env. F, sm pc out of lower l corner. (\$10)
1478. **CRESSEY, MICH./SEP 21 1907** F-VF Doane Ty 2/1 ties 1c #300 on Comic PC. (\$10)
1479. **CROTON MICH./SEP 4 (1880s)** F-VF blk cds w/ target ties 3c BN on yellow env. aFine. (\$10)
1480. **CUTCHEON, MICH./DEC 31 1911** [Mis 1884-27] VF blk Doane Ty 3/1 ties 2c on emb PC. Fine. (\$8)
1481. **DAFOE, MICH./MAR 1 1909** [Alp 1899-17] VF blk Doane Ty 3/1 on emb PC. Fine. (\$10)
1482. **DAILEY MICH./FEB 27 (1880s)** [Cas 1872/24] F violet cds w/ pen canc 3c BN on env. Near Fine, roughly opened at r end. (\$15+)



- 1483P. **DASH MICH./ -- 30 (1890s)** [New 1895-97, R5] aVF blk cds w/ targets canc 2c + 10c on front only to Sandstone. Fine appearance, mounting paper on verso. Very scarce. (\$15+)
1484. **Davis Pair.** Includes 1880s F blk cds on 3c entire, VG-F and 1886 F-VF blk cds w/ target on 1c GPC, F+, 2 pcs. (\$15)
1485. **DAVIS, MICH./AUG 11 1910** [Mcb 1876-10] F blk Doane Ty 2/3 (New LKU) ties 1c on RPPC of house. VG-F. (\$12)
1486. **DAYTON MICH./OCT 2 (1870s)** [Ber 1851-1967] aVF blk cds w/ target ties 3c BN on orange env. VG+, roughly opened at r, pc out of bk panel. Nice strike. (\$20)
1487. **DE LOUGHARY MICH./MAY 2 1888** [Men 1880/00] F+ blk cds w/ target on 1c GPC w/ Daily Car Report. F-VF. (\$12)
1488. **DEEP RIVER MICH./MAR 26 1877** [Aare 1872-94] aVF blk cs w/ killer on 1c GPC w/ pencil message of O.F. Slanten from the lumber camp. Fine. (\$12)
1489. **DELL, MICH./AUG 10 1911** [Chi 1909-13, R5] VG+ blk 4-bar on 1c GPC. Fine. (\$15)
1490. **DELTA, MICH./SEP 13 1910** [Eat 1842/10] aVF blk Doane Ty 2/2 ties 1c PC. F-VF. (\$15+)
1491. **DERBY MICH./MAR 11 1911** [Ber 1890-31] F blk cds ties 1c emb St. Patty's OC. Near Fine. (\$12)
1492. **DEWARD MICH./FEB 3 1902** [Cra 1901-18] VF blk cds w/ target SON 2c #279B on env. w/ aFine blk Frederic cds on back. VG-F, roughly opened at r end, wear at l end. (\$20+)
- 1493P. **DIAMONDLOCH MICH./DEC 4 1900** [New 1898-04, R5] F-VF blk cds w/ target ties 2c #279B on env. Near Fine. (\$20+)
1494. **DICK, MICH./APR 21 1908** [Chi 1904-16, R4] F blk Doane Ty 2/1 ties 1c #300 on PC. Fine. (\$15+)
1495. **DICK, MICH./SEP 27 1913** aVF violet 4-bar ties 1c on gilt birthday PC. Also modern copy photo of "Store & P.O., Dick, Mich." F-VF. 2 pcs. (\$25+)



1496. **DOLPH, MICH./OCT 30 1908** [Mis 1898-26] F-VF blk Doane Ty 2/1 ties 1c #300 on PC. VG, soiling. (\$8)
1497. **DOLPH, MICH./OCT 15 1910** F blk 4-bar ties 1c on emb PC. Fine. (\$8)
1498. **DOW, MICH./OCT 22 1910** [Che 1904-20, R4] F blk Doane Ty 2/1 (LKU) as recd hs on PC of Steamer Christopher Columbus w/ RPO duplex tying 1c. VG-F. Very scarce. *Not represented in Allen, Ebach or Hayes collections.* (\$30+)
1499. **DUBLIN MICH./NOV 20 1909** [Man 1898-33, R4] VG-F blk 4-bar ties 1c on PPC datelined "Irons". Fine+. (\$20+)
1500. **DU PLAIN (MICH) JAN 30 (1882)** [Cli 1844-03, R3] VG blk cds w/ target on 2c entire w/ 1p note on printed billhead of Rowell & Cross Mfr., Plows, Drags, Cultivators etc., Duplain. aFine, toning. (\$20+)
1501. **EAGLE HARBOR MICH./FEB 24 (1870s)** [Kew 1861-59] VG-F blk cds w/ target on 3c entire w/ cc of Foley Bros & Co. Fine+. (\$25+)
1502. **EAST COHOCTAH MICH./SEP 18 1898** [Liv 1887-08, R4] aF blk cds w/ target canc 2c #279B on env. Fine. (\$12)
1503. **EAST GILEAD MICH./NOV 29 (1880s)** [Bra 1857/05, R4] VF blk cds w/ target canc 2c BN on env. Fine, med toning along l edge into stamp. Scarce. (\$20+)
1504. **EAST GILEAD MICH./SEP 1 1894** F+ blk cds w/ target on 1c GPC. VG, stains at l end w/ nips out at lower l. Scarce. (\$15)
1505. **EAST MILAN MICH./JAN 21 (1880s)** [Mro 1869-87, R5] VG+, sl chatter, blk cds w/ target ties 3c BN on ladies "R" emb env. VG-F. Scarce. (\$20+)
1506. **EAST THETFORD MICH./OCT 15 (1870s)** [Gen 1855/02, R4] F blk cds w/ target ties 3c BN on env. Fine, sl red at r. (\$15+)
1507. **Eaton County Selection.** Includes 1917 Bellevue PPC; 1880 Carlisle as recd hs on env; 1867 Charlotte on ladies env; 1870s Grand Ledge on env w/ S. Chadwick, Justice of Peace cc; 1912 & 1917 Woodbury on emb PCs. Good to F+, avg VG, few w/ flts. 6 items. (\$25+)
1508. **EDGEWOOD, MICH./MAR 16 1888** [Gra 1874-04] VG-F blk DLC w/ killer canc 2c BN on env. VG-F, lt toning. (\$20+)
1509. **ELLAKE, MICH./JUL 15 1915** [Ios 1902-16] aVF blk 40bar ties 1c on PPC of "Stop 44, Allen's Beach." aVF. Nice. (\$20+)
1510. **ELMER (MIC)H./OCT 1 1892** [San 1876-06, R5] F+ blk cds w/ target ties 2c on env. Fine, red at r, wear at top edge. (\$20)
1511. **EMERY JUNCTION, MICH./JUN 6 1914** [Ios 1904-26] F blk 4-bar ties 1c on PPC. F-VF. (\$15+)
1512. **EPSILON MICH./JAN 13 1900** [Emm 1882-14] VG-F blk cds w/ target ties 2c #279B on env. Fine, lt toning, red at r end. (\$12)
1513. **FALCON MICH./ (MAR) 6 (1893)** [San 1882-98, R5] VG-F blk cds w/ target on 2c entire. VG, lt stains, crease at r end, sl reduced. Very scarce. (\$15)
- 1514P. **FAR(MER)S, P.O. MICH./DEC 28 1882** [San 1857-84, R6] F+ blk DLDC w/ grid ties 3c BN on env. VG+, edge wear, sl red at r. Rare. (\$30)
1515. **FENTONVILLE MICH./OCT 1 (1867)** [Gen 1837-86] VF blk cds w/ square grid ties 3c #65 on orange env to Woodland w/ 3+pp letter of George Reynolds to his friends re: writing, school, addition & purchase of a sewing machine for \$92.00. Fresh & Fine. (\$30)





- 1516P. **FISHVILLE MICH./DEC 4 1893** [Mtc 1886-05, R7] aF blk cds w/ target on 2c Columbian front only entire w/ Fishville cc. Fine appearance, front only. Rare. (\$20+)
1517. **FLEMING MICH./MAY 4 (1870s)** [Liv 1842/02, R4] VG+ blue-blk cds w/ target on 1c GPC w/ pencil message of Seth Carpenter. VG-F. Scarce. (\$15+)
1518. **FLOYD, MICH./JUL 19 1906** [Mid 1899-07, R4] F+ blk Doane Ty 2/1 (EKU) ties 1c #300 on PPC. F-VF except for two diag creases at r end. Very scarce. *Not represented in Allen, Ebach or Hayes collections.* (\$30+)
1519. **FOREST GROVE MICH/OCT 20 1885** [Ott 1874/04] F deep violet DLC w/ target ties 2c BN on yellow env. aFine. (\$15+)
1520. **FORSYTH MICH./JUN 3 1884** [Mec 1877-66] VG blk cds w/ target on 1c GPC. Fine+. (\$6)
1521. **FREMONT CENTRE MICH./MAY 6 (1880)** [New 1862-82] F+ blk cds w/ killer canc 3c BN on env w/ 4pp letter enc. Fine, stain on front. (\$10)
1522. **GARNET, MICH./NOV 17 1908** [Mck 1904-72] F+ blk Doane Ty 2/1 ties 1c #300 on German RPPC of lady/bonnet. Fine. (\$8)
1523. **GATESVILLE MICH./MAR 4 1912** VF blk Doane Ty 2/2 (LKU) ties 1c on emb PC. aVF. Nice. (\$20+)
1524. **GILCHRIST, MICH./DEC 23 1910** [Mck 1879/23, R4] F+ blk 4-bar ties 1c on emb PC. Fine. (\$15)
1525. **GLENMERE, MICH./JUL 13 1911** [Lee 1905-16] F-VF blk Doane Ty 2/1 ties 1c on PPC of Glen Lake. F-VF. (\$15)
1526. **GOURLEY, MICH./SEP 8 1909** [Men 1905-11] Fine blk Doane Ty 3/1 on PPC from Chicago. VG+, rounded corners. (\$15+)
- 1527P. **GRANDON MICH./APR 8 1899** [Cla 1895-06] aVF blk cs w/ target on 2c entire to KS w/ 2pp letter of Postmistress Christiana Howard re: receipt of medicine and reading in part "Grandon Post Office is five miles from Marion a small village on the Toledo & Anarber Railroad 18 miles from Cadillac." The return addr is also signed in pencil by Howard. Nearly Fine, lt soiling; letter F-VF. Nice combo from this rarely encountered P.O. (\$45+)
1528. **GRANT MICH./JAN 23 1885** [Ken 1864-98] VF blk cds w/ targets ties 2c BN on env. Fine, ltly toned. (\$20+)
1529. **GREENOAK MICH./JAN 15 1894** [Liv 1882/06] VG+ blk cds w/ target on 2c entire. Fine, ink smear at l end. (\$10)
1530. **GRISWOLD, MICH./OCT 27 1885** [Ken 1877-00, R4] F-VF DCDS w/ circle grid SON 2c BN on env. VG-F, sl dampstain at upper l corner, lt soiling. Scarce. (\$20+)
1531. **GROOS, MICH./JUL 12 1911** [Del 1900-13, R4] F blk 4-Bar ties 1c on emb PC to OR. Fine. Scarce. (\$20+)
1532. **GUSTIN, MICH./AUG 20 1910** [Alc 1891-10] VF blk 4-bar hs ties 1c on PPC. Fine. (\$15+)
1533. **HAGAR MICH./JUL 16 1889** [Ber 1872-98, R4] F+ blk cds w/ target canc 2c BN on env. aFine, unevenly opened at r. (\$20+)
1534. **HAMBURG MICH./AUG 14 (1860s)** [Liv 1852/94] F blk DCDS w/ circle grid ties 3c #65 on env. Near Fine, sm tone spots at lower corner. (\$20+)
1535. **HARDGROVE MICH./JAN 1 1903** [Cra 1900-17, R4] F blk cds w/ target on 1c GPC w/ message of S.J. Buckley. VG-F, lt dampstain at l end. Scarce. (\$30+)
1536. **HARLAN MICH./NOV 3 1891** [Man 1890/33] aF blk cds w/ killer on 2c entire. Fine. (\$15)
1537. **HARMON, MICH./SEP 10 1883** [Osc 1880-88, R5] F+ "MICH" not well struck, blk DLC w/ target canc 3c BN(fly) on env. G-VG, wer, roughly opened at r. (\$12)
- 1538P. **HARMON MICH./APR 13 1899** F blk cds as recd hs on back of 2c entire from Petoskey. VG, toning, open along btm edge. Very scarce. *Not in Allen, Ebach or Hayes collections.* (\$20+)
1539. **HARVEY, MICH./MAY 1 1911** [Mar 1860-11] F+ blk 5-bar ties 1c on emb PC. F+. (\$12)
1540. **HATTON MICH./DEC 21 1892** [Cla 1882-11] aF blk cds ties 2c(damaged) on env to NY w/ 4pp letter of Byron & Hatie Johnson to family. VG, toning, wear. Nice space filler. (\$12)
1541. **HATTON MICH./NOV 10 1908** VG+ blk Doane Ty 2/1 ties 1c #300 on PC of Clare School to Webberville then forwarded to Fowlerville w/ F+ blk Webberville cds. Fine. (\$12)
1542. **HELENA, MICH./FEB 15 1912** [Ant 1912-28] VF blk 4-bar ties 1c on PC. Fine, lt soiling. First year of Post Office cancel. (\$10)
1543. **HENRY, MICH./DEC 25 1913** [Man 1903-16] F-VF blk 4-bar as forwarding hs on Xmas PC from Elberta. F-VF. (\$20+)
1544. **Hetherton Duo.** Includes 1909 F blk Doane Ty 2/2 ties 1c #300 & 1911 VF blk 4-bar ties 1c. Both on emb PCs. 2 items. (\$6)
1545. **HIGHWOOD, MICH./JUN 26 1907** [Gla 1892/36] F blk cds w/ target on 2c entire. VG-F, unevenly cut along top edge. (\$15)
1546. **HINCHMAN, MICH./DEC 15 1906** [Ber 1888-08, R4] F-VF blk 4-bar as recd hs on Comic PC from IN. VG-F. Scarce. (\$15)
1547. **HOGSTROM, MICH./SEP 17 19(?)** [Mar 1920-37] F blk 4-bar on 3c entire w/ "Dukes" return cc. Toned Fine. (\$15)
1548. **HOPKIN'S STATION MICH./APR 17 (1873)** [All 1870-06] F-VF blk cds w/ SON target canc 3c BN on env. Fine+. (\$12)
1549. **HOYTVILLE MICH./APR 28 1891** aF blk cds on 1c GPC. Fine+. (\$12)
1550. **INGLESIDE, MICH./OCT 17 1906** [Che 1904/41] F blk Doane Ty 2/1 (LKU) ties 1c #300 on PPC of Ingleside Inn. Fine+. (\$12)
1551. **ISABELLA, MICH./OCT 21 1908** [Del 1887-41] F+ blk 4-bar ties 1c #300 on PPC. Fine+. (\$12)
1552. **(JAC)K PINE, (MIC)H./1888 29 FEB** [Cra 1885-08] VG+ blk DCDS w/ target ties 2c BN on env. Fine, edge wear. (\$12)
1553. **JACKPINE, MICH./NOV 9 1908** F blk Doane 2/1 w/ roller killer ties 2c on env. G-VG, stains at lower l, roughly opened. (\$8)
1554. **JENNINGS MICHIGAN/MAY 25 1887** [Mis 1883-56] F blk DLDC w/ killer ties 2c BN on blue env. aVG, tape residue at top edge tear, pc out at lower r corner. (\$8)
1555. **JUDGE, MICH./OCT 25 1907** [Cra 1892-09] aVF blk cds ties 1c #300 on Saginaw PPC. VG-Fine. (\$10)
1556. **KALAMO MICH./SEP 20(?) (1860s)** [Eat 1842-03] aF blk cds w/ target ties 3c #65 on env. VG, toned, roughly opened at l end, stamp sl faded. (\$15)
1557. **KELLOGG, MICHIGAN/APR 1 1885** [All 1884-06, R4] F blk non-std DLDC duplex ties 2c BN on env. Fine. (\$15+)
1558. **KELL(OGG) MICH./M 29 1886(?)** F blk cds w/ killer canc 2c BN on env. Fine. (\$15)
1559. **(K)ENO MICH./AUG 1 (1893)** [New 1889-97, R5] VG-F blk cds w/ killer ties 2c #231 on env w/ Horning & Hartt, Lumber cc. Fine+, sl uneven open at top. (\$15+)
1560. **KILLMASTER, MICH./OCT 12 1910** [Alc 1885-11] aVF blk Doane Ty 3/2 ties 1c on emb PC. Fine+. (\$15)
1561. **KINDERHOOK MICH./FEB 1 (1887)** [Bra 1843/17] VF blk cds w/ target SON 2c BN on env. Fine, lt even toning. (\$20+)
1562. **KINGS MILL MICH./MAY 10 1889** [Lap 1883-34] F-VF blk cds w/ Star in Circle oval grid duplex ties 2c BN on env to Davison Station. Fine, ltly toned, unevenly opened at r. (\$20+)
1563. **KIN(T)NER MICH./MAR 28 188(?)** [Tus 1882-98, R4] VG-F blk "K" (strengthened?) w/ target canc 2c BN on env. Fine, toning. Scarce. (\$12)

1564. **KNEELAND, MICH./SEP 5 1910** [Osc 1905-12] aF blk Doane Ty 3/1 ties 1c on Comic PC. aVG, soiled. (\$8)
- 1565P. **KURTZ, MICH./DEC 15 1909** [Alc 1909-11, R4] EF blk 4-bar ties 1c on PC. VF & choice strike. (\$20+)
- 1566P. **LAKE MICH./M(AR) 3 1885** [New 1869/08, R7] F blk cds w/ target ties 2c BN on env w/ 4pp letter enc datelined "Tyrone." Fine. Rare. (\$40+)
1567. **LAKE HARBOR MICH./JUL 25 1900** [Mus 1871/22] aF blk cds on 1c entire wrapper. VG, soiling. (\$10)
1568. **LAKEPOINT MICH./AUG 11 1910** [Ber 1909-19] aVF blk 4-bar ties 1c on PPC. Near Fine, rounded corners. (\$15+)
1569. **LATHROP, MICH./JAN 25 1884** [Del 1873-45] Sl blurred F+ blk cds w/ target on 1c GPC. Fine. (\$6)
1570. **LEGRAND MICH./JUL 14 1908** [Che 1901-20] aVF blk cds w/ target ties 1c #300 on PPC of Onaway school. Toned Fine. (\$10)
1571. **LILLEY MICH./APR 20 1893** [New 1884-18, R4] VG-F blk cds w/ killer ties 2c #231 on env w/ Myers & Dudley, Shingles cc. VG+, (\$12)
1572. **LILLEY MICH./OCT 8 1907** VF blk oval grid duplex ties 1c #300 on PC. aVG, sm crease. (\$10)
1573. **LIVINGSTON (MICH)/AUG 12 1901** [Ber 1890-12] VG violet cds ties 2c #279B on env w/ violet hs cc of A.O. White, P.M., Livingston, Mich. Toned Fine. Scarce. (\$20)

1574P. **LOCKWOOD MICH./FEB 20 1904** [Bra 1900-05, R4] aVF blk cds w/ target ties 2c #319 on blue return env to OH. F-VF. (\$30)

1575. **LONGLAKE MICH./APR 5 1907** [Cla 1899-12] VF blk cds w/ target on 1c GPC w/ addl reed hs from Harrison and Farwell on front. Fine. (\$15)

1576. **LOTT, MICH./JUN 24 1909** [Alc 1899-11] F blk 4-bar as reed hs on PC from PA to OH then forwarded to Lott. Fine. (\$12)

1577. **MABEL, MICH./AUG 14 1909** [Gtv 1892-18] F+ blk 4-bar ties 1c #300 on PPC. Fine, toning. (\$15+)

1578. **MACKINACITY(?) MICH./AUG 22 (1870s)** [Che 1871-94] aF-F blk cds ties 3c BN on env to WI. Fine, stain at center of env. *Not represented in Allen, Ebach or Hayes collections.* (\$15+)

1579. **MACOMB MICH./NOV 7 (ms) (1860s)** [Mcb 1860-04] VG-F blk cds w/ pen canc 3c #65 on env. Near Fine, toning. (\$12)

1580. **MALCOLM MICH./JUL 12 1907** [Man 1897-15] aF blk cds w/ grid canc 1c #300 on PPC. VG+. (\$12)

1581. **MANISTEE JUNCTION MICH./JUN 20 1894** [Mas 1891-05, R4] F-VF blk cds w/ target canc 2c on env. Fine. (\$15)

1582P. **MAPLE HILL MICH./MAY 3 (1881)** [Mtc 1870/07, R5] F-VF purple cds w/ blk target on 3c entire. F+. Nice. Very scarce. (\$20+)

1583. **MAPLE VALLEY MICH./JAN 12 1887** [Mtc 1872-93, R8] F+ blk cds w/ killer canc 2c BN on env. VG+, edge wear, docketing through postmark. Rare. (\$30+)

1584. **MAPLEGROVE MICH./AUG 23 1910** [Bry 1851-10] F-VF blk Doane 2/1 (LKU) ties 1c on emb PC. F+. Nice. (\$15)

1585. **MAPLETON MICH./AUG 9 1886** [Gtv 1859-04] VF blk cds w/ target ties 2c BN on env. Nearly Fine, toning along btm, sm pc out of upper r corner away from stamp. (\$20+)

1586. **MARILLA, MICH./APR 1 1919** [Man 1871/35] F blk 4-bar ties 2c on PPC to IN w/ ms "Chas. M. Votaw Soldiers Mail/Co. C 167 Inf/A.P.O. 715." Fine. Scarce usage. (\$20+)

1587. **M'CARRON MICH./JUL 26 1910** [Chi 1892-23] F blk Doane Ty 2/1 ties 1c on emb PC. VG-F, diag crease at up r corner. (\$15)

1588. **M<sup>c</sup> CARRON, MICH./JAN 22 1913** VF blk 4-bar ties 1c on PPC. Fine+. (\$15)

1589. **M<sup>c</sup>KINLEY MICH./SEP 1 (?)** F+ blk cds w/ partial date on 1c GPC. VG, edge wear. (\$8)

1590. **MEADE MICH./NOV 18 (1870s)** [Mcb 1863-06] F-VF blk cds w/ target SON 3c BN on yellow env. F+. Nice. (\$12)

1591. **MEREDITH, MICH./DEC 2 1886** [Cla 1884-95, R4] aFine blk cds w/ target ties 2c BN on env to Gd Rapids w/ Fine purple "Have Your Letters/Addressed To/Street & Number" hs on front. Fine, lt toning, sm tears at btm edge. Scarce. (\$25+)

1592. **MER(EDDIT)H MICH./OC)T 2 (1889)** Incomplete strike VG violet cds w/ target on 1c GPC w/ pre-printed back of McDougall & Holehan, Meredith, Mich. Fine. Scarce. (\$12)

1593. **METROPOLITAN (MICH.)/MAY 14 (1890s)** [Dic 1891-1963] VG blk cds on 2c entire w. Metropolitan Lumber Co., cc. F+. (\$15)

1594P. **MILLERTON MICH./FEB 8 1909** [Mas 1898-21, R4] VG-F blk cds w/ target ties 1c on PPC. VG, diag crease. Very scarce. (\$20)

1595. **MILLERTON MICH./FEB 24 1913** VG-F blk 4-bar ties 1c on PC. VG, wer. (\$15+)

1596. **MILTON MICH./OCT 15 (1860s)** [Mcb 1856-04, R4] F+ DCDS w/ target ties 3c #65 on env. VG, stain at lower l. (\$8)

1597. **MISSAUKEE MICH./APR 29 1912** [Mis 1901-21] VG blk 4-bar on 1c GPC. F+. (\$8)

1598. **MODDERSVILLE, MICH./JUN 26 1912** [Mis 1890-34] F+ blk Doane Ty 3/2 ties 1c on PC. Fine. (\$6)

1599. **MONTREAL, MICH./JUL 22 1913** [Gog 1903-15, R4] VG-F blk 4-bar as reed hs on PPC of Marquette Prison cell room w/ Marquette flag mc tying 1c(flty). aF. Very scarce. *Ex: R. Bergman. Not represented in Allen, Ebach or Hayes collections.* (\$40+)

1600P. **MT. MORRIS STATION MICH./MAY 22 (1870s)** [Gen 1865-74, R4] VF blk cds w/ cork killer ties 3c BN on orange env. Fresh & VF. Nice. (\$35)

1601. **M<sup>t</sup> MORRIS STATION MICH./OCT 12 (1871)** aF blk cds w/ target ties 3c BN on yellow return env to Detroit. Fine, sl red at r. (\$30+)

1602. **MUDLAKE MICH./APR 27 1908** [Alc 1887-1912] VF blk 28mm cds w/ target ties 1c #300 on PC. Fine. (\$15+)

1603. **MUD LAKE, MICH./DEC 6 1909** VF blk 32mm 4-bar ties 1c on PC. aVF. (\$15)

1604. **NADEAN MICH./SEP 4 1884** [Men 1878-90, R4] aF blk cds w/ target on 1c GPC w/ ms car report. aVF. Scarce. (\$15+)

1605. **NADEAN MICH./JUN 2 1888** aVF blk cds on 1c GPC w/ Daily car report. aVF. (\$15+)



1606. **NEW HAVEN CENTER MICH./1888 JUN 30** [Gra 1863-93, R4] VG-F blk cds w/ killer cano 2c BN on env. F+. Scarce. (\$30+)
1607. **NEW HAVEN CENTER MICH./NOV 28 1899** [Gra 1893-04, R4] aVF blk cds w/ grid ties 2c #279B on env to SD w/ 4pp letter of Nina B. Hurd re: school & home. VG, roughly opened at l end, tear at top. Very scarce. *Not represented in Allen, Ebach & Hayes collections.* (\$30)
1608. **NORTH DORR MICH./DEC 20 1897** [All 1874-05, R4] aVF blk cds w/ targets tie 1c #246(Pr) on env to OH. Fine, edge toning, lt wear. (\$25)
1609. **OAK HILL MI(CH)/JUN 19 1887** [Man 1886/11] F+ blk cds ties 2c BN on env. Fine+. (\$20)
1610. **OAK RIDGE PARK MICH./SEP 5 1927** [Chi 1911-42] F+ blk 4-bar ties 2c on PC. VG-F, diag crease lower r corner & cpl scuffs on PC image. (\$15)
- 1611P. **OGEMAW SPRINGS MICH./APR 1 (1884)** [Oge 1873-93, R6] F blk cds w/ target ties 2c BN(fly) on sm env w/ 2pp letter of Thos. Burns enc. Fine. An Ogemaw County rarity! (\$45+)

#### Addressed to President Cleveland

- 1612P. **OGDEN MICH./JUN 24 (1888)** [Len 1874-32] F blk cds w/ target ties 2c BN on env from Mrs. May Kellogg and add to "Grover Cleveland, President of the US, Washington, D.C." in blue ink w/ Washington DC hs on back. VG+, vert rubberband toning at center, tear at center top edge. Scarce. (\$25+)
1613. **OGONTZ, MICH./NOV 27 1912** aVF blk 4-bar ties 1c on holiday PC. VG, bumped corners, eraser in greeting on back. (\$12)
1614. **OREGON MICH./8 MAY 1898** [Lap 1873-05, R4] VG blk cds w/ target on 2c entire w/ ms "J.L. Donaldson, Oregon Mich" return addr. Fine+. Scarce. (\$25+)
1615. **OSIER, MICH./MAY 6 1910** [Del 1898/27] aVF blk 4-bar ties 1c on emb PC. Fine+. (\$12+)
1616. **OSIER, MICH./AUG 10 1921** VF blk 4-bar ties 1c on PPC. F+, sm pc out of lower edge. (\$10)
1617. **OTIA, MICH./MAR 19 1910** [New 1885-20] F-VF blk Doane Ty 2/2 ties 1c on emb PC. F+. (\$8)
1618. **PARKS, MICH./SEP 21 1909** [New 1892-12] VF blk Doane 3/1 ties 1c on PC. Fine. (\$8)
1619. **PARKS, MICH./JUL 15 1910** VF blk 4-bar ties 1c on PC. VG+. (\$8)
1620. **Parshallville Pair.** Includes 1881 VG-F blue DLC cano 3c BN on sm env and 1890 blk F-VF cds w/ target cano 2c BN on env w/ E.J. Chamberlin cc. VG, stain & Fine. 2 covers. (\$15)
1621. **PAYMENT, MICH./SEP 30 1942** [Chi 1892-42] VF blk 4-bar ties 1/2c #803(Pr) on Last Day P.O. card. VF. (\$15)
1622. **PENN MICH./JUL 15 (1870s)** [Cas 1871-35] F violet cds w/ target ties 3c BN on env. F+, sl red at r just into perfs, docketing at l end. (\$15)
1623. **PENN MICH./APR 23 1891** F-VF blk cds w/ target on 2c entire w/ Penn cc plus Steven & Green Mfr Hard Wood Lumber invoice and five various notes on company stationery re: lumber. Fine, edge toning, sm tear, contents VF. (\$20)
- 1624P. **PENNOCK MICH./APR 8 1907** [Cla 1902-07] EF blk cds w/ target on 1c GPC to Farwell w/ VF blk Farwell recd hs on front. Fine. Nice last year P.O. postmark. Scarce. (\$25)
1625. **PERE CHENEY MICH./AUG 10 1886** VG-F blk cds w/ target cano 2c BN on env to Morenci and ms "FORWARDED" to Geneva w/ aVF blk Morenci duplex w/ Geneva & Hudson hs on verso. VG, edge wear. Nice usage. (\$8)
1626. **PERFECTION MICH./APR 12 1919** [Alc 1917-21, R3] VG blk 4-bar on PC. Fine, stamp missing. (\$12)
1627. **PETERS MICH./APR 14 1897** [StC 1891-05, R5] F blk cds on registered package receipt card to Lenox. Fine. Very scarce. (\$15)
1628. **PIERPORT MICH./JUL 16 (1870s)** [Man 1872-33] F blk cds w/ target ties 3c BN on orange env. F+, unevenly opened at l end. (\$25+)
1629. **PINE CREEK MICH./FEB 18 1888** [Cal 1851-03] F blk cds w/ killer cano 2c BN on env. Fine+. (\$25)
1630. **PINE RIVER MICH./MAR 4 1910** [Are 1899-13, R4] F blk 28mm cds w/ target ties 1c on emb St. Patricks Day PC. Fine+. Scarce. (\$12)
1631. **PINE RIVER MICH./JUN 1 1911** F-VF blk 32mm 4-bar ties 1c on PPC. VG-F, rounded corners. (\$12)
1632. **PIPE STONE MICH./AUG 20 (1880s)** [Ber 1850-03] F blk cds w/ target cano 2c BN on env. Fine+. (\$15+)
1633. **PLEASANTON MICH./FEB 18 (1874)** [Man 1864/09] Mostly struck VG blk cds w/ target on 1c GPC. Fine+. (\$15)



1634. **POMPEI MICH./FEB 1 1889** [Gra 1856-97] F-VF blk cds w/ targets ties 2c BN on env. Fine. (\$15+)
1635. **PORTSMOUTH MICH./MAY 30 (1860s)** [Bay 1857-95] F-VF blk 26mm cds w/ target ties 2c #88 on env. Nearly Fine, wear & soiling along two edges. (\$15+)
1636. **PRITCHARDVILLE MICH./JUL 25 1890(?)** [Bry 1879-03, R4] F blk cds w/ target cano 2c #220 on env. F-VF. (\$15+)
1637. **PROSPER MICH./MAR 31 1911** [Mis 1901-14] F blk Doane Ty 2/2 ties 1c on emb PC. F, sm crease. (\$8)
1638. **Ramona Doane Duo.** Includes 1905 aVF blk Ty 2/1 as recd on env., Fair & 1911 F+ blk Ty 3/2 ties 1c on PC. Fine. 2 covers. (\$8)
1639. **RANSOM MICH./NOV 21 1889** [Hil 1848-36] VF blk cds w/ target ties 2c BN on env. Fine+. (\$15+)
1640. **RAY CENTRE MICH./JAN 3 1885** [Mcb 1846/93, R5] F blk cds w/ target ties 2c BN on pink, front only, w/ cc of little girl at shore. G-VG, stains, front only. (\$12)
1641. **REDFIELD MICH./MAY 12 1888** aVF blk cds w/ target cano 2c BN on env w/ 4pp letter. VG+, toning, pc out of upper l corn. (\$12)
1642. **REDOAK (MICH.)/NOV 1 1902** [Osc 1888/31] Partially struck VF blk cds w/ target cano 2c #279B on env. VG-F, unevenly opened at r causing damage to stamp. (\$10)
1643. **REDOAK MICH./DEC 23 1909** F+ blk Doane Ty 1/1 ties 1c on em PC. Fine. Nice. (\$12)
1644. **RIGGSVILLE, MICH./JAN 22 1908** [Che 1880-24] F blk Doane Ty 3/2 ties 1c #300 on PPC. Fine+. (\$20+)
1645. **RILEY, MICH./MAR 6 1909** [Cli 1851/14] F blk Doane Ty 2/1 ties 1c #300 on PPC. Fine+. (\$12)
1646. **Rome Trio, 1860s-80s.** Includes 1860s VG+ blk balloon cds(x2) & PAID hs ties 3c #26 on sm env; 1872 F+ blk cds w/ target ties 3c BN on yellow env w. 3pp letter of C.M. Taylor re: travel, home & seeing Indians etc. Plus 1880s F blk block ltr cds w/ target(?) SON 2c BN on env. VG-Fine. 3 covers. (\$25)
1647. **ROSEDALE MICH./DEC 19 1907** [Chi 1883-21] VG blk cds w/ killer ties 1c #300 on PC. VG. (\$12)
1648. **Ryerson Pair.** [Mus 1881-90, R4] Includes 1885 VG+ blk cds ties 2c BN on env & 1888 VF blk cds on P.O. Dept Registry Card w/ PM signature. F-VF. 2 items. (\$12)
1649. **SAGANING, MICH./FEB 17 1914** [Are 1897-14, R4] F blk 4-bar on Suffragette "Electioneering" PC, stamp missing. VG, hvy diag crease upper r corner. Scarce. (\$15)
1650. **SANTIAGO, MICH./MAR 19 1912** [Are 1899-15] VF blk Doane Ty 3/2 ties 1c on emb PC. Fine. Scarce. *Not represented in Allen, Ebach or Hayes collections.* (\$20)
1651. **SHELLDRAKE, MICH./FEB 15 1915** [Chi 1911-25, R4] aVF blk 4-bar ties 1c on PPC. Fine+. Scarce. (\$15+)
1652. **SIC(KELS M)ICH./MAR 23 92** [Gra 1881-04, R4] G blk cds w/ target ties 2c #220 on env w/ violet Sickels cc hs. Toned VG, roughly opened at l end, edge tear. (\$15)

Please mail your bid sheet early!

1653. **SILOAM MICH./JUN 7 1904** [Los 1889-23] F-VF blk cds w/ target ties 2c #319(fly) on env w/ cc of J.F. Sibley, Gen Merch., Siloam w/ Sheridan & Sidney (Doane) hs on back. 2 + 2 + 4pp (3 letters, 1900-07) enclosure. Good, torn/damaged at r end. (\$15+)
1654. **SILOAM MICH./FEB 15 1906** F+ blk cds, no stamp on env w/ cc from Jesse F. Sibley, Dry Goods etc., Siloam w/ 3pp letter enc on bill heads. VG. (\$20)
1655. **SILVER CREEK MICH/OCT 16 1886** [All 1856-33] VG-F blk cds w/ target canc 2c BN on env. Fine. (\$15)
1656. **Slocum Pair.** [Mus 1894-22, R4] Both different 1908 aVF blk 4-bar ties 1c #300 & 1914 F blk 4-bar ties 1c on emb PCs. aFine. 2 items. (\$12)
1657. **SMITHS CROSSING MICH/APR 18 1908** [Mid 1890-11] aVG blk Doane Ty 3/1 as recd hs on PC from Adrian. Fine. (\$10)
1658. **Solon Pair.** [Lee, 1870-09] Includes 1883 VG cds w/ target canc 2c BN on env, G+, stained and 1899 F+ blk cds w/ target on 1c GPC, Fine. Both different. 2 items. (\$8)
1659. **SOMERSET CENTRE MICH./JUN 30 1887** [Hil 1872-93] VF+ blk cds w/ target ties 2c BN on env to OH. Near Fine appearance except for diag tear at r end into addr & 13 x 23mm pc out of upper r corner all well away from postmark & stamp. (\$15)
1660. **SOUTH ALLEN MICH./JUL 9 1890** [Hil 1883-94, R4] F-VF blk cds on back of env to Allen w/ indistinct cds w/ target canc 2c BN (top of stamp folded over to back). Fine, wear at r end. (\$15+)
1661. **SOUTH BUTLER MICH./JUL 5 1893** [Bra 1867/05, R4] VF blk cds w/ target canc 2c #231(fly) on env. VG+, ink stains/smear at l end away from pmk etc, short tears along top edge. (\$20+)
1662. **SOUTH BUTLER MICH./JAN 10 1904** aF-F blk duplex w/ oval grid ties 2c #301 on env. F-VF, lt toning at r end. Scarce. (\$20+)
1663. **SOUTH GRAND BLANC, MICH./MAR 6 1907** aVF blk Doane Ty 2/2 ties 1c #300 on PPC. VG+. (\$10)
1664. **SPRINGVALE, MICH./AUG 15 1907** [Cha 1879/19] F blk Doane Ty 2/1 (LKU) ties 1c #300 on PPC. F-VF. (\$15+)
1665. **SPRINGVILLE MICH/AUG 5 (1881)** [Len 1835-05] aF blk cds w/ target ties 3c BN on env w/ 1p letter of A. Howell. VG+, wear at r end. (\$12)
1666. **STAR CITY (MIC)H./JAN 13 1908** [Mis 1885-23, R4] F+ blk cds w/ target canc 1c #300 on PPC. Fine. Scarce. (\$12)
1667. **STEARNS MICH./MAR 19 1910** [Mid 1882-12, R5] VG+ blk cds w/ target ties 1c on PC. VG+, crease. Scarce. (\$15)
1668. **SUGAR RAPIDS MICH./JUL 5 1912** [Gla 1906-12, R4] VF blk Doane Ty 3/1 ties 1c on PPC. Fine+. (\$15+)
1669. **Sullivan Trio, 1901-31.** [Mus 1887-31] Includes 1901 VF cds on 1c GPC; 1908 F Doane Ty 3/2 on 2c entire, red at r and Last Day 1931 F 4-bar on env. VG-F. 3 items. (\$10)



- 1670P. **SUN MICH./JUN 8 1886** [New 1884-03, R4] VF blk cds w/ target ties 2c BN (fly) on pink env w/ cc of J.H. Shaw, Blacksmith & Lumberman w/ 4pp letter datelined "Grant." aFine, unevenly opened at lower l corner. Scarce. (\$15)
1671. **SUN MICH./SEP (-) 1893** aVF blk cds w/ target ties 2c #231 on env. Fine. (\$12)
1672. **SUTTON MICH./JUL 28 (1880s)** [Len 1883-03] VF blk cs w/ target ties 2c BN on env w/ hs cc. VG+, sm stains at l. (\$10)
1673. **SYLVAN MICH./SEP 20 1880** [Was 1834/02, R4] aVF violet cds ties 3c BN on tan env. F-VF. Nice. (\$15+)
1674. **SYLVESTER MICH/JUN 13 (1885)** [Mec 1872-04, R4] VG blk cds w/ target on 1c GPC. F-VF. (\$20+)

1675. **SYLVESTER MICH./SEP 8 1901** Not fully struck-up VG blk cds as recd hs on back of env from Big Rapids w/ duplex cancelling 2c entire. Fine. Scarce. (\$20)
1676. **THOMAS MICH./AUG 21 (1879)** [Oak 1873-38] VG, sl dbl struck, blk cds w/ target on 3c entire. VG-F, red at r. (\$10)
1677. **THOMAS MICH./OCT 25 1881** VG blk DLC on 1c GPC w/ pencil message datelined "Thornville" and signed by H.J. Schasick(?). G-VG, vert file fold. (\$10)
1678. **THOMASTON, MICH./JUN 12 1909** [Gog 1891/26, R4] VF+ blk Doane Ty 2/2 ties 1c on PC. VG-F, creases. Scarce. (\$15+)
1679. **THORNVILLE MICH./MAR 21 1884** [Lap 1854-05, R4] Mostly struck VG-F blk cds on 1c GPC. Fine+. Scarce. (\$20+)
1680. **VIENN(A) MICH./AUG 23 1888** [Mtm 1887-13] F+ cds w/ circle grid on 2c entire to OH. Fine, edge toning. Scarce. *Not represented in Allen, Ebach or Hayes collections.* (\$25+)



- 1681P. **VOLNEY, MICH./MAR 1 1909** [New 1880-09, R4] F blk Doane Ty 2/2 (LKU) ties 2c #319 on env. VG, red at r thru 1/3 stamp. Scarce. (\$12)
1682. **Wabaningo Duo.** [Mus 1897/53] Includes 1911 VF blk 8-bar & 1930 F+ blk 4-bar ties 1c on PC & RPPC. Fine+. 2 items. (\$10)
1683. **WACOUSTA MICH./SEP 12 (1860s)** [Cli 1839/1937] F+ blk cds w/ pen canc 3c #65 on yellow env. Good, stain, edge nips, stamp toned. (\$8)
1684. **WARREN MICH./DEC 31 1883** [Meb 1840/1957] F-VF DLC w/ rectangle grid ties 2c BN on env. Toned VG-F. (\$10)
1685. **WENONA MICH./JUL 31 (1860s)** [Bay 1865-78] G-VG blue cds w/ target canc 3c #65 on env to NY. VG, toning, edge wear. A early pmk from this town. (\$15)
1686. **WENONA MICH./NOV 14 (1870s)** F blk cds w/ killer ties 3c BN on orange env. VG, lt soiling, tiny edge nicks, sl red at l. (\$15+)
1687. **WEQUETONSING MICH./JUL 26 1902** [Emm 1894-1957] VG-F blk cds w/ target on 2c entire to MD. Toned Fine, sl blurry pmk. Scarce. (\$10+)
1688. **WEST BAY CITY MICH./AUG 10 (1878)** [Bay 1878-05] VG+ blk cds w/ cork killer on 3c entire w/ 1p letter of Ira Goodrich to his family about his father's machine for making pills on ornate printed letter sheets for S. Swart, Watches, Clocks, Jewelry... Violin strings. Fine, tone spots, red at l, pmk sl off at top edge. Nice 1<sup>st</sup> year of use cover. (\$20+)
1689. **WEST LEROY MICH./MAR 31 1899** [Cal 1852/03, R4] VF blk cds w/ target SON 2c #279B on env w/ Climax routing hs on back. F-VF, fresh. (\$15+)
1690. **WESTVILLE MICH./MAY 23 1907** [Mtc 1872-07] VF blk cs w/ target ties 1c #300 on Comic cat/music PC. F-VF. Nice. (\$15)
1691. **WHEATLAND MICH./SEP 27 1888** [Hil 1882-04, R4] aF blk cds w/ target canc 2c BN on env. Fine, l edge toned. Scarce. (\$20+)
1692. **WHEATLEY, MICH./DEC 23 1911** [Gla 1897-14, R4] F+ blk 4-bar ties 1c on Comic Xmas PC. F+. (\$15+)
1693. **WHITE LAKE MICH./DEC 31 (1864)** [Oak 1841-10] VG-F blk cds w/ target canc 3c #65 on env to OH. aF appearance, toning, back w/ ink smear. (\$12)
1694. **WHITE LAKE MICH./12 AUG 1905** F blk oval grid duplex ties 1c #279B on PPC. aVG-VG. (\$10)
1695. **WHITNEY, MICH./FEB 8 1908** [Men 1883-39] F-VF blk Doane Ty 2/2 (Eku) ties 2c #319 on PPC. Fine. (\$12)
1696. **WILDWOOD, MICH./DEC 24 1907** [Che 1884-14] F-VF blk 4-bar ties 1c #300 on Xmas PC. Fine, diag crease at upper r corner. (\$12)
1697. **WILLARD, MICH./DEC 23 1907** [Bay 1885-07, R4] VF blk Doane Ty 2/1 (LKU) on emb Xmas PC. G-VG, pc out of postcard at lower r corner. Scarce last year of post office usage. (\$12)

***Please mail your bid sheet early!***  
***A 20% Buyer's Premium is added to all invoices.***



1698. **WINTERFIELD MICH/JAN 7 1892** [Cla 1877-06, R4] F blk cs w/ target canc 2c #279B on return env to NY w/ Winterfield cc. Toned Fine. Scarce. (\$15+)
1699. **WITCH LAKE, MICH./191? OCT 2** [Mar 1910-19, R4] VF blk 4-bar ties 1c on PPC. aF, edge wear. (\$20+)
1700. **Woodstock Duo.** [Len 1886-01, R5] Includes 1887 overinked F-VF blk cds w/ target ties 2c BN on yellow env & 1898 VG-F blk cds w/ target ties 2c on env. Both different. Fine, the first w/ pc out of upper r. Very scarce pair. 2 covers. (\$20+)
1701. **WOODVILLE MICH./FEB 22 (1870s)** VG+ blk cds w/ killer on 2c entire. Fine. (\$8)

## Operating Post Offices

1702. **ADDISON MICH./DEC 11 (1856)** [Len 1852-] VG-F blk cds ties 3c #11 (1 margin copy with ms "Best Wishes/and..." on yellow env w/ brief letter of E.F. Lark(?) to his sister Sarah E. Barnes (Dowigiac). G-VG, edge wear, tears. (\$12)
1703. **Addison Duo.** Includes 1860s F+ blu DCDS w/ target on 3c #65 and 1885 F blk cds w/ targets on registered entire w/ 10c BN. Avg Fine. Nice. 2 covers. (\$15)
1704. **BAILEY MICH./NOV 27 1876** [Mus 1872-] VG blk cs w/ VF Cross-in-circle canc 3c BN(fly) on yellow env w/ 1p letter enc of M.D. Ingram. VG-F, rough open at r. (\$8)
1705. **BAILEY, MICH./MAR 24 1886** F+ DLC w/ circle grid ties 2c BN on pink env w/ ms J.A. Boon return. VG+. *Boon served as PM from 1881-97.* (\$10)
1706. **BARK RIVER ICH/MAR 23 1904** [Del 1899-] VG blk cds w/ target on 2c entire. Fine, bk flap removed. (\$6)
1707. **Berrien County Quartet, 1850s-1880s.** Includes 1850s New Buffalo, VG blk cds ties 3c #11; 1850s Niles F+ blk cds SON 3c #11; 1885 Sodus VG violet DLDC w/ grid ties 2c BN and 1860s Watervilet VG blk cds w/ ms date + pen canc 3c #65. All on envs. Good+ to Fine, avg VG w/ typical wear. 4 covers. (\$15)
1708. **BERRIEN SPRINGS MICH./[ms] April 23 (1850s)** [Ber 1836-] as forwarding hs on orange env from Binghamton, NY w/ F blk cds tying 3c #11 w/ ms "Fow/Dec -3" on front to Pipestone, VG+; plus one w/ aF blk cds on 3c entire, G-VG. 2 covers. (\$12)
1709. **Blissfield Duo.** [Len 1828-] Features SL 1850s VG-F blk cds w/ PAID/3[c] on env and 1887 VF blk octagonal w/ killer on 2c + 10c BN on Regis. Env. Fine. Nice. 2 covers. (\$20)
1710. **BOYNE FALLS MICH./NOV 18 (1878)** [Cha 1874-] F-VF violet cds w/ target ties 3c BN on yellow env. VG, soiling. Nice strike. (\$10)
1711. **BRECKENRIDGE MICH./1911 NOV 4** [Gra 1873-] aVF blk duplex w/ grid ties 1c on PPC of Congregational Church w/ ad to Bid Rapids w/ Auxilliary hs in violet "Have Your Mail Addressed/ To Correct Street Number" & "C1-2-3-4-5/R 1-2-3-4-5." F. (\$10)
1712. **BRIGHTON MICH/MAR 3 (1850s)** [Liv 1838-] F-VF red 28mm cds ties 3c #11 on kraft env. VG+, edge wear. Nice early postmark. (\$12)
1713. **BUCHANAN MICH./NOV 24 (1860s)** [Ber 1848-] F blk cds ties 3c #26 on sm env to Ypsilanti w/ signature of William Cutter at upper r. Fine. (\$12)
1714. **CEDAR SPRINGS MICH./15 MAY (1876)** [Ken 1857-] F-VF cds w/ 5-wedges killer ties 3c BN on yellow env to NY w/ 4pp letter of Will Kent to his mother & sister re: business failed, asking for a visit & family. Fine+ and fresh. (\$20+)
1715. **CHIPPEWALAKE MICH./NOV 13 1895** [Mec 1870-] VG blk cds w/ grid on 1c GPC. Fine. (\$6)
1716. **CLINTON MICH/SEP 8 (1863)** [Len 1831-] aF-F blk cds w/ circle grid ties 3c #65 on kraft env. VG-F, horiz crease. (\$8)
1717. **DORR MICH./18 SEP 1879** [All 1870-] F blk octagonal w/ target ties 3c BN on yellow env w/ 1p letter on Law Office of H.N. Averill stationery signed by Averill. F-VF, sl red at r end just into stamp. (\$15+)
1718. **EAST SAGATUCK MICH./[ms] 4/7 (c. 1870s-80s)** [All 1874-1965] VF blk cds w/ target canc 2c BN on env w/ F. Broene, Dry Goods cc. F-VF. Early marking. (\$12)
- 1719P. **EDWARDSBURGH MICH./DEC 1 (1857)** [Cas 1830-] F blk cds w/ circle grid on 3c entire to Warren, NH then forwarded to Hope Benton(?) w/ F blk Warren cds and 3c #26 cancelled by PAID hs all on front. Near Fine, edge wear, cpl stains. Nice usage. (\$30+)
1720. **ELK RAPIDS MICH./NOV 10 1868** [Ant 1858-] VF blk cds w/ target ties 3c #94 on yellow env. F+, sm tear top edge. (\$12)
1721. **ELSIE MICH/OCT 25 (1860s)** [Cli 1857-] VF blue cds ties 3c #65 on yellow env. VG+, dampstained w/ darkening. (\$12)



1722. **Emmet County Selection.** Includes 1914 Alanson on RPPC; 1908 Epsilon on PPC; 1881 Harbor Springs w/ 3pp letter enc & 1917 on RPPC of Armour Cottage; plus 1888 Levering on entire. VG-Fine, cpl w/ flts. Nice selection. 5 items. (\$25)
1723. **EMPIRE MICH./JUL 31 1888** [Lee 1864-] aF blk cds w/ target SON 2c BN on yellow env, VG+. Also, 1909 Empire VF blk Doane Ty 3/8 ties 1c on PPC of Mill at Empire. F+. 2 items. (\$12)
1724. **EUREKA MICH./JUN 23 (1876)** [Cli 1867-] Sl dbl struck F-VF violet cds w/ target ties 3c BN on env w/ 4pp letter enc. Toned Fine. (\$12)
1725. **FARWELL MICH./[AUG] 15 (1872)** [Cla 1871-] VF blk cds w/ killer ties 3c BN on yellow env. VG, roughly opened at r end, gum stain, lt dampstain. Early Farwell postmark device. (\$12)
1726. **Fruitport Pair.** [Mus 1869-] Includes 1870s F+ magenta cds w/ target on 3c entire & 1880s F blk cds w/ target on 3c BN on env. VG. 2 covers. (\$8)
1727. **GOWEN MICH./AUG 15 1905** [Mtc 1872-] VF blk cds w/ killer on 1c wrapper to Norway w/ violet Gowen hs cc. Fine. Scarce usage. (\$8)
1728. **GREENBUSH MICH/JUN 1 (1870s)** [Alc 1870-17] VF blk cds as recd hs on front of 3c entire from NJ. Fine, sl red at l. (\$20+)
1729. **GREENVILLE MICH/FEB 28 (1860s)** [Mtc 1848-] F+ blk balloon cds w/ pen canc 3c #26 on sm env. aVG, edge wear. (\$12)
1730. **Greenville Pair.** Includes 1866 F-VF blk cds w/ circle-of-triangles ties 3c #65 on orange env w/ 2pp letter of Nellie Kyle announcing her marriage, F-VF; Also, 1860s F blk cds w/ PAID hs canc 3c #65 on sm env, G-VG, soiled. 2 covers. (\$15)
1731. **Hastings Pair.** Includes F-VF blk Hastings cds ties 3c #11 & 3c #65 on yellow envs., the latter w/ fancy? Circle killer. Avg Fine. 2 covers. (\$10)
1732. **HICKORY CORNE(RS) MICH./FEB 1 (1869)** [Bry 1844-] F-VF blk cds w/ target ties 3c #114 on orange env. F+. (\$10)
1733. **Hillsdale Quartet, 1860s-1873.** Includes Hillsdale, VF blue cds on 3c entire; Jonesville, 1862 F-VF blk DCDS ties 3c #65 on env; Litchfield 1860s aVF blk cds ties 3c #65 on env and Montgomery, 1873 VG+ blk cds w/ target on 1c GPC. Avg Fine. Nice lot. 4 items. (\$12)
1734. **HOPE MICH./SEP 9 1895** [Mid 1871-] F+ blk cds w/ target on GPC w/ printed Whips ad on back. F+. (\$8)
1735. **HOWELL Mic./NOV 24 (1860s)** F+ blue cds ties 3c #26 on env. VG-F, pc out of top edge w/ old repair. (\$8)
1736. **Hudson Trio, 1850s-1888.** Includes 1850s F-VF blue cds w/ lg 5 on stampless env, 1.25" tear at top (closed); 1861 F blue DCDS w/ circle grid(x3) ties 3c #26(x2) on kraft env and 1888 F+ blk cds w/ killer canc 2c BN(fly) on ornate cc ad env for Maxson's Drug & Music House. VG-F. 3 items. (\$15+)
1737. **Indian River Trio.** [Che 1879-] Includes 1882 non-std DC w/ target on 3c BN w/ 4pp letter enc; 1903 duplex ties 2c #301 on env w/ cc of Argonaut Club w/ birch bark letter enc; and 1907 duplex ties 1c #300 on PC of the Columbus Beach Boat Club. VG-Fine. 3 items. [Note: The Argonaut Club is still in business.] (\$15+)
1738. **Iosco Trio.** Includes 1870s AuSable F-VF blk cds w/ target on 3c BN; 1880s East Tawas VG+ blk DLDC w/ target duplex ties 2c BN and 1900s Hale F+ blk 4-bar ties 1c #300 on PPC of Hale Main St. VG-F, the first lacks bk flap. 3 items. (\$12)
1739. **Jackson Duo.** Includes 1879 VG-F blk cds w/ quartered cork canc 3c BN on env w/ 4pp letter enc, VG+; and 1871 Rives Junction F blk cds w/ target on 3c entire w/ three enclosed documents/ receipts, VG, rough open at r end. 2 items. (\$15+)

**A 20% Buyer's Premium is added to all invoices.**

1740. **KAWKAWLIN MICH./DEC 12 (1875)** [Bay 1868-] aF blk cds w/ target canc 3c BN(fly) on peach env to OH w/ 4pp letter enc of J.J.(?) Brown. Fair, edge wear, very roughly opened at r.; letter Fine+. (\$12)
1741. **L'ANSE MICH./JUN 20 (1870s)** [Bar 1875-] G-VG blk, partially indistinct, cds teis 2c #135 + 1c #145 on env imprinted "Detroit, Mich./ Office of Light.../ ELEVENTH..." and addr to Mrs. Henry Gillman at Detroit. Fine. (\$15)
1742. **LEWISTON MICH./JUL 19 1900** [Mtm 1892-] VF blk oval grid duplex ties 2c #279B on env w/ printed cc of F.E. Wolfe, M.D. F-VF. (\$6)
1743. **LITTLE PRAIRIE RHONDE MICH./DEC 17 (1889)** [Cas 1837-01] F blk cds w/ target ties 2c BN on env to Gd Rapids w/ lengthy 4pp letter of A.L. Hugh to his children discussing selling livestock & prices, family and more. Nice family letter. Fine. (\$20)
1744. **Ludington Duo.** [Mas 1864-] Includes 1867 VF blk cds w/ target near SON 3c #114 on yellow env and 1888 VG+ blk cds w/ grid ties 2c BN on enc w/ Moon & Cargill, Groceries cc. avg. Fine. 2 covers. (\$15)
1745. **MAPLE RAPIDS MICH./JAN 8 (1860s)** [Cli 1857-] Dbl struck F-VF overinked blk cds w/ fancy? Killer canc 3c #65 on orange env. Fine. (\$12)
1746. **MENOMINEE MICH./APR 15 (1870s)** F blk cds w/ killer ties 3c on yellow env. VG, lower r corner clipped. (\$6)
1747. **MIDDLEVILLE MICH./JAN 6 (1860s)** [Bry 1839-] Crisp VF blk cds w/ target ties 3c #65 on env. F+. Nice strike. (\$15)
1748. **MILLBROOK MICH./OCT 2 1899** [Mec 1867-] VF blk cds w/ killer canc 2c #279B on env w. R.G. Young, JP cc w/ brief 1p letter signed by Young. Toned Fine. (\$10)
1749. **MOSCOW MICH./JUN 21 (1860s)** [Hil 1834-] VG blk cds w/ target ties 3c #65 on tiny narrow ladies env, 114 x 51mm, to Napoleon. aFine. (\$10)
1750. **NAUBINWAY MICH./DEC 14 1894** [Mck 1879-] VF blk cds w/ killer on 1c GPC to Postmaster at St. Ignace. VG+, cpl lt creases, spindle holes. (\$6)
1751. **New Baltimore Duo.** [Mcb 1855-] Features 1860s VG red 36mm cds w/ blk killer ties 3c #65 on orange env and 1870s VG+ blue 26mm cds w/ circle grid ties 3c BN on yellow env w/ partial VG (FORWARDED violet hs. Avg VG. 2 covers. (\$12)
1752. **NEW RICHMOND, MICH./JUL 12 1909** [All 1872-] aVF blk Doane Ty 2/2 as recd hs on back of PPC of Smiths Hotel, Clear Lake w/ Big Rapids duplex tying 1c. F+. (\$10)
1753. **PARIS, MICH./1882 22 APR** [Mec 1866-] F-VF violet cds w/ VF octagonal grid on 1c GPC w/ message of Jas. Turnicliiff, M.D.(?). Fine. (\$8)
1754. **Pickford Pair.** Includes 1880s VG-F blk cs on 2c Registered entire w/ F+ blk PICKFORD, MICH SL hs on front; Plus, 1893 VF blk duplex ties 2c #231 on env. 2 covers. (\$12)
1755. **Pinconning Postmark Trio.** [Bay 1873-] Includes 1881 F-VF purple DLC w/ target on 3c entire; 1883 F blk DLC w/ SL date duplex ties 3c BN and 1889 F blk cds w/ quartered cork killer on 1c GPC w/ VF violet Ironwood, Mich recd hs on front. VG to Fine+. Nice trio. 3 items. (\$12)
1756. **Plainwell Pair, c. 1860s.** Features PLAINWELL MICH/MAR 5 VF blk cds w/ target ties 3c #65 on env and PLAINWELL MICH/JAN 12 VF blk cds w/ target canc 3c #65 (fly) on env. Both different types. VG-Fine, edge wear, roughly opened at r end. 2 items. (\$15+)
1757. **Reading Pair.** [Hil 1840-] Features 1865 VG+ blue cds w/ grid-in-circle SON 3c #65 on lt pink env w/ 4pp letter form wife to husband in Concord, F+, roughly opened at r.; and aF violet cds w/ killer canc 3c BN on env, Fine+. 2 items. (\$12)
1758. **RICHLAND MICH./MAR 11 (1860s)** [Kal 1840-] F-VF blk cds SON 3c #65 on orange env to Schoolcraft. VF & fresh. (\$20+)
1759. **RIVER SIDE MICH./SEP 14 1900** [Ber 1872-] VF blk cds w/ target SON 2c #279B on env to St. Johns w/ 5pp letter of May E. Lyon re: Death of her mother. F-VF. Nice cover & letter. (\$20+)
1760. **St. Louis Quartet, 1860s-70s.** [Gra 1855-] Features three different cds types w/ target & wedges(3) killers on envs, one w/ printed cc of Brace & Kent, St. Louis Novelty Works. G+ to Fine, avg VG+, cpl w/ typical flts. 4 covers. (\$20+)
1761. **SAUGATUCK MICH./SEP 30 (1864)** [All 1835-] VG-F blk balloon cds w/ circle grid ties 3c #65 (fly) on kraft env w/ 3pp letter of Julia E. Morrison to her cousin. Fine, wrinkling at l end. (\$15+)

A 20% Buyer's Premium is added to all invoices.



1762. **SHELBYVILLE MICH./SEP 3 (1879)** [All 1872-] aVF purple cds w/ target canc 3c BN on env w/ Petteys & Bartholomew, Ag Implements cc. Fine, red at r end. (\$12)
1763. **Silvercreek Pair.** Includes 1912 VF blk Doane Ty 2/1 ties 1c on PC and 1913 F+ blk 4-bar ties 1c on PPC. Avg Fine+. 2 pcs. (\$10)
1764. **SKANDIA MICH./JAN 26 1905** [Mar 1902-] F-VF blk cds w/ target ties 2c #319 on env. VG+, wrinkle at r end. (\$10)
1765. **SOUTH ROCK WOOD MICH./ (MAR) 28 1890** [Mro 1877-] F-VF blk cds w/ killer canc 2c on ret "The World" env. F+. (\$12)
1766. **WALLED LAKE MICH./DEC 3 (1861)** [Oak 1833-] F-VF blk cds ties 3c #65 on sm pale yellow env to TN. VG. (\$10)
1767. **Wayland Pair.** Includes 1860s F blk cds w/ target ties 3c #65 on env & 1884 VF violet cds w/ blk killer canc 2c BN on env w/ letter enc. aFine & Fine, red at r end into stamps. 2 covers. (\$12)
1768. **Weston Pair.** [Len 1869-] Includes 1880s VG-F blk cds w/ target ties 2c BN on env and 1883 VF blk DLDC w/ target ties 3c BN on yellow env. F, the last w/ nip out of upper l corner. 2 covers. (\$12)
1769. **WESTPHALIA MICH./NOV 28 (1870s)** [Cli 1851-] F blk cds w/ 4-wedges killer SON 3c BN on yellow env. VG-F, edge wear. (\$8)
1770. **White Cloud Trio.** [New 1877-] Includes 1880 aF blk DCDS w/ killer canc 3c BN on env, G+, roughly open at r; and 1881 aF blk cds w/ square grid ties 3c BN on env, F+. 2 covers. (\$10)
1771. **WHITE HALL MICH./SEP 4 (1870s)** [Mus 1867-] VG blk cds w/ target on 3c entire, G-VG & WHITEHALL MICH./DEC 18 (1880s) F+ blk cds w/ killer ties 3c BN on env, F-VF. 2 pcs. (\$8)

### Fancy Cancellations

1772. **Adrian Pair.** Includes 1871 F-VF blk cds w/ fancy Geometric on orange env w/ 3c BN + 1p letter; 1872 VG blk cds w/ F+ Circle-of-8 wedges on env w/ 3c BN & cc of Comstock Bros, Perforated Wash Boards. Fine & VG, last w/ soiling, red at l. 2 covers. (\$12)
- 1773P. **ANN ARBOR MICH./OCT 27 (1880s)** [Was 1824-] VF blk cds w/ 5-Point Star (Cole STA-85) ties 2c BN on env. VG-F, lt toning/edge wear. (\$30)
- 1774P. **ANN ARBOR MICH./AUG 2 (1884)** VF blk cds w/ worn "HN" ties 2c BN on env w/ cc of G.A. Douglas, Grocer w/ F FRANKFORT, MICH./AUG 5 DLC as recd hs on front. aF. (\$20)
- 1775P. **ANN ARBOR MICH./AUG 15 (1884)** F+ blk cds w/ VF blk worn "HN" device (Cole ML-48) ties 2c BN on env w/ 5pp letter enc. VG, edge toning/wear. (\$35+)
- 1776P. **ANN ARBOR MICH./JAN 6 (1886)** F+ blk cds w/ aVF "CB" for Charles Bender, clerk (Cole ML-11) ties 2c BN on env. VG+, sl blurr in addr. (\$25+)



1777. **ASHLAND MICH./MAR 22 1887** VG+ blk cs w/ F-VF blk **Star** on 1c GPC. F+. Nice. (\$12)
1778. **BRIGHTON MICH./JAN 26 (1866)** [Liv 1838-] aF blk cds w/ **Circle of Hearts/Wedges** near SON 3c #65 on yel env. VG-F. (\$8)



- 1779P. **CADILLAC MICH./DEC 29 1881** [Wex 1877-] VF blk cs w/ VF blk **5-Point Star** ties 3c BN on env. (Cole unlisted) w/ 3pp letter enc. VG-F, edge wear. Nice. (\$30+)

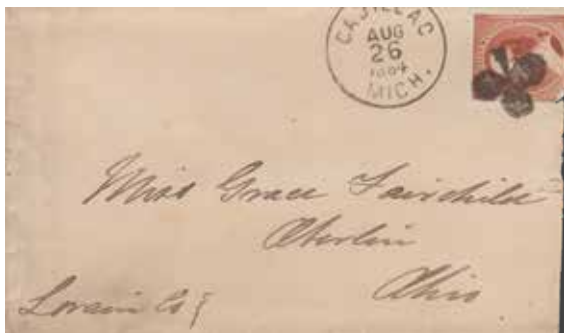

- 1780P. **CADILLAC MICH./AUG 26 1884** VF blk cds w/ VF blk **Three-leaf Clover** (Cole CV-25) ties 2c BN(fly) on env. aFine appearance except red at r end into btm of stamp. Nice. (\$30+)
1781. **CLAYTON MICH./JUN 24 18(?)** (1870s) aVF blk octagon w/ VF blk **Small Negative Star in box** in 6-sided box ties 3c on yellow env. Fresh Fine, pc out of bk flap. (\$12)
1782. **COLD WATER MICH./DEC 2 (1870)** [Bra 1833-] VG-F blk cds w/ **Negative Triangle** (Cole unlisted) on 3c entire. VG, edge wear/soiling. (\$15)
1783. **COLEMAN, MICH./APR 21 1884** [Mid 1871-] F blk DLC w/ separate **Star[c]** ties 2c BN on env w/ return cc for J & F.L. Post, Lumber w/ 1p billhead F, pc out at upper l.; Plus 1870s aF blk cds w/ target ties 2c on env, F. 2 covers. (\$15)
1784. **DEEP RIVER MICH./JAN 1 (1877)** [Are 1872-94] F-VF blk DCDS w/ **Negative Arrowhead within circle** on 1c GPC w/ brief message from a lumber camp signed by O.F. Slanten datelined "Camp Dec 31 77." Fine. Wonderful item. (\$15)
1785. **FAIRFIELD MICH./APR 26 (1870s)** [Len 1842-21] F blk cds w/ **Four V's** SON 3c BN on bright orange-yellow env. Fine, toning. (\$15)



- 1786P. **GREENVILLE MICH./AUG 20 (1880s)** [Mtc 1848-] VG+ blue cds w/ **Negative Circle in 5-Point Star(x2)** (Cole-unlisted) canc 1c BN(se) on sm env. VG, edge wear. Scarce fancy. (\$20+)
1787. **Lowell Pair.** Features 1882 F+ blk cds w/ **Star-in-Circle** ties 3c BN on env w/ printed cc of W.J. Webb, M.D., Fine+ and 1885 F blk DLC w/ Star duplex ties 2c BN on yellow env, Good+, fly. 2 items. (\$20)

**A 20% Buyer's Premium is added to all invoices.**

1788. **MACON MICH./JUN 6 1892** [Len 1837-20] VF blk duplex w/ **Star-in-Circle** ties 1c on env. VG+, edge toning, sm top edge tears. (\$12)



- 1789P. **Montague Octagonal Pair.** [Mus 1867-] aF blk octagonal w/ **Circle-in-Star** on 3c entire, VG, soiling & 1880s VF blk octagonal w/ **Wedge Geometric** ties 3c BN on yellow env, aVF & fresh. (Photo). 2 items. (\$15)



- 1790P. **MORENCI Mich./JAN 25 (1860s)** [Len 1838-] F+ blk cds w/ fancy **Circle-of-Wedges** w/ **negative dot at center of each** on orange env. Fine+, sl red at l. Nice. (\$15)
1791. **MORENCI MICH./FEB 12 (1860s)** F+ blk cds w/ G blk **Circle-of-Wedges** ties 3c #65 on env w/ VF blk FILLED sl hs on front. Fine, red at r. Nice Auxillary marking. (\$12)
1792. **NEWAYGO MICH./FEB 26 1868** [New 1847/-] F+ blk DCDS w/ **Geometric-in-Circle** killer ties 3c #65 on yellow env w/ cc of Tuttle & Mills, Atty's w/ 3pp letter of Mills. aFine, roughly opened at r. (\$25)
1793. **Tecumseh Pair.** [Len 1824-] Includes 1882 F+ blk DLDC w/ Star duplex ties 3c BN and 1887 VG blk cds w/ Circle-of-Wedges on 2c entire w/ cc. VG-F. 2 covers. (\$15)
1794. **Traverse City Fancy Pair.** Includes 1860s F blue cds w/ 4-Petal killer on 3c entire, VG, stain and 1869 F-VF blk cds w/ Geometric killer ties 3c #114 on yellow env, Fine, stain. 2 covers. (\$30+)
1795. **TRAVERSE CITY MICH./JAN 14 (1876)** [Gtv 1854-] VG-F blk cds w/ VG blk fancy **Negative "76" in circle** (Cole YD-91) on 3c entire w/ blue hs cc of H.E. Steward, Real Estate. Fine, l edge toning, wear along top edge. (\$25)



- 1796P. **TRAVERSE CITY MICH./JAN 28 (1878)** aF blk cds w/ F-VF blk **Negative "78" in circle** (Cole unlisted) ties 3c BN on env w/ 1p letter enc. Fine+. Nice. (\$35)

**Payment for auction purchases may be made by cash, check, Visa or MasterCard**

## Selections from the Michigan Postal History Collection of David A. Stanbury

### Fancy & Non-Standard

1797. **BERRYVILLE, MICH. / DEC 17 1878** [Ots 1878/07 R4] Fine blue DLC w/ Star-in-Circle canc 2c BN (wide margins) on yellow env. Fine, sm cello tape repair at top edge, red at r. (\$15+)
1798. **FARMINGTON MICH. / APR 18 (1868)** [Oak 1826-] F+ blk DCDS w/ target canc 3c #65 on yellow env w/ 1p letter of T. Terry. VG, soiling/wear. (\$12)
1799. **HA(MMO)(ND) MICH. / AUG 1 (1871)** [Ken 1870-82 R6] Not fully struck Fine blk cds w/ fancy "H" within circles canc 3c BN (gum stains) on env w/ 2.5pp letter d/l "Bowne" signed by Sarah Pardy to her cousin. aFine, toning, lt edge wear. Scarce. (\$40+)
1800. **McBRIDE'S, + MICH. + / AUG 28 1880** [Mtc 1878-94] F blk DLC w/ negative Star in DLC ties 1c #206 on env w/ violet stamped cc for "Herdman, Currey & Co., Mfr. Of Lumber & Shingles, McBrides, Mich." Fresh F-VF, cpl areas of foxing. Nice cover. (\$20)



- 1801P. **MILL STATION, MICH. / JUL 18 1870** [Lap 1867-70 R8] Faint violet DLDC w/ VF violet Star-in-Circle ties 3c BN on yellow env w/ printed cc of "The Central House, S & J.F. Blackmore, Proprs, Vassar, Mich." aFine. (\$45+)
1802. **MOSCOW MICH. / SEP 17 (1860s)** [Hil 1831-] F+ blk balloon cds w/ pen canc 3c #26 on yellow env w/ brief note. F-VF. (\$12)
1803. **PINCKNEY MICH. / MAY 16 (1860s)** [Liv 1837-] aF blk cds w/ fancy P[c] (Cole unlisted) ties 3c #88 (fity) on env. VG, soiling, edge wear. (\$12)
1804. **ROCKLAND MICH. / DEC 16 (1867)** [Ont 1863-] VF blk cds w/ fancy "Diamond" killer on 3c PSE. Fresh & Fine. (\$25)

### County & Postmaster

1805. **BEAVER LAKE Ogemaw Co., Mich. / SEP 15 1884** [Oge 1873/11] VG-F blk DLO w/ target ties 2c BN on env. [Ellis 023A] Fine+, toning along top edge. (\$30)
1806. **CAMBRIA MILLS, Hillsdale Co., MICH. / FEB 28 1881** [Hil 1882-06 R4] Fine blk DC w/ Star duplex ties 3c BN on sm env w/ brief 1+p letter of Charles F. Niblack. [Ellis 042A] Good, soiling, edge wear, letter is Fine. (\$20)
1807. **CARLTON CENTER, BARRY CO. MICH. / FEB 7 1884** [Bry 1874-03 R4] VF blk DLDC w/ roulette killer ties 2c BN (se) on yellow env, front only glued to piece. [Ellis 044A, ECU] VG, docketing on front, tear at lower r corner. Front only. (\$12)
- 1808P. **CASEVILLE, HURON CO. MICH. / MAR - 1886** [Hur 1863-] aF blk cds w/ circle killer ties 2c BN on env. [Ellis 046C, New ECU] aF, reduced and unevenly opened at r end. (\$20)
- 1809P. **GREENWOOD, OGEMAW CO. MICH. / JAN 16 1882** [Oge 1873-01 R5] F+ blk oval w/ Star-in-Circle duplex ties 3c BN on env. [Ellis 097A, LKU] VG, edge wear, address over written. (\$30+)
1810. **INGALLS, MENOMINEE CO., MICH. / JAN 29 1885** [Men 1879-] Overinked aVF serrated oval w/ Star-in-Circle on 1c GPC - Daily Car Report. [Ellis 109A, LKU] VF. (\$25)
1811. **LA BARGE, / APR 30 1880 / KENT CO. MICH** [Ken 1876-01 R5] aVG violet 30 x 25mm w/ blk target canc 3cBN on env. [Ellis 119A] Fine, ltly stined. Ex: Schmalzriedt, Priestley. (\$30)



1812. **MILAN, MICH. M.A. PALMER, P.M. / JAN 28 1884** [Was 1881-] F-VF violet DLC w/ target ties 2c BN (se) on pink env w/ printed cc for "Babcock's Hotel" w/ brief 1p note. [Ellis 137B, New - ECU] Fine, unevenly opened/reduced at r. (\$30+)
- 1813P. **MINDEN Sanilac Co., Mich. / NOV 30 1881** [San 1862-83] VG+ blk serrated DLO w/ target ties 1c BN on env. [Ellis 138A] Fresh F-VF, evenly toned. (\$25)
1814. **OLA(?) / MAY 27 1895** [Gra 1887-04 R5] G+ blk large cds w/ targets ties 5c #270 (pr) on 2c PSE Registered env. [Ellis 156-1A, ECU] Fine, postmark not fully struck. (\$20+)
1815. **PIPER, MICH. OGEMAW CO. / DEC 11 1882** [Oge 1882-92 R6] VG blk cds w/ killer ties 3c BN on yellow env. [Ellis 171A, ECU] Fine, lt edge wear. (\$30+)
1816. **RONDO, CHEBOYGAN CO. MICH. / FEB 20 1888** [Che 1882-17] VG-F blk DLC w/ killer canc 2c BN (fity) on env. [Ellis 184A, LKU] aF, to toning, a 1/5" vert tear at lower r corner about 1/8" from edge. (\$30+)
1817. **UPTON WORKS, ST. CLAIR CO., MICH. / MAR 3 1892** [Cla 1885-14] VF blk serrated cds w/ Negative Star-in-Circle on 2c PSE (fity, red at r) env w/ printed CC. [Ellis 213B, LKU] VG, edge wear/toning, red at r. (\$20+)

### Registered

1818. **ALLIS MICH. / MAR 12 1902** [Pre 1884-07 R4] F-VF blk cds w/ targets ties 2c + 8c on VEG=A=TAB return env, manuscript cc of "A.M. Pitchell, Allis, Mich." aVF and fresh. (\$20)
1819. **AUGRES MICH. / NOV 7 AM 1899** [Are 1895-05] aVF blk cds w/ targets on 2c PSE + 8c on return env. Fine, ltly toned. (\$20)
1820. **BRINTON MICH. / SEP 2 1904** [Isa 1888-06 R5] F blk cds w/ target ties 10c #307 (fity) on illus Jaxon soap cc of George H. Allen, Genl. Merchandise. Fine. (\$20)
1821. **[Cady] Registered letter from Cady / Mich Apr 16/87** [Mcb 1864-06 R5] Sharp ms pmk w/ circle grid ties 2c BN + 5c #205 (pr) on return env. VG, toning, edge wear, bk flap removed. (\$30+)
1822. **CUMMINGS MICH / OCT 21 1897** [Bay 1895-03 R6] F blk cds w/ targets ties 5c #270 (pr) on env to ME. F+ appearance, diag tear at r below stamps. Fresh. A Bay County Rarity! Not represented in Allen, Ebach, Ellis or Hayes collections. (\$35+)

**A 20% Buyer's Premium is added to all invoices.**



- 1823P. **(D)ENVER MICH. / FEB 7 1889** [New 1870/91 R5] F+ blk cds w/ killers canc 2c + 10c BN on Registered env w/ P.H. McGhan, Genl. Merch. Printed cc. VG+, red at l, vert crease at center, edge wear/toning. (\$25+)
1824. **DRAKE MICH. / JUN 17 1899** [Lap 1877-05 R4] aVG blk cds w/ targets ties 2c #279b (pr) + 10c #282c on Registered env w/ J.W. McGuigan, Genl. Merch. Printed cc. Fine. (\$25+)
1825. **DUEL MICH. / OCT 11 1897** [Bay 1892-08 R5] F+ blk cds w/ target ties 5c #270 (pr) on Registered env. Fine+, fresh. (\$25+)
- 1826P. **DUSHVILLE MICH. / JAN 12 1898** [Isa 1882-98 R5] VF blk cds w/ targets ties 2c #279b (fly) + 8c #272 on env. Fine+. (\$30)
- 1827P. **HAMMOND MICH. / DEC 16 1897** [Pre 1894-30] VF blk cds w/ targets tying 5c #255 on 2c PSE to ME. Fine, toning. (\$25+)
1828. **HUNT MICH. / APR 2 1891** [Oge 1889-93 R4] VG-F blk cds w/ targets ties 2c #220 + 10c #226 on 2c PSE piece of large env only. aVG, vert fold, edge wear. On piece only. (\$12)
1829. **HUNTERS CREEK MICH. / MAY 27 1896** [Lap 1857-27] aF blk cds w/ target ties 5c #255 (pr) on env w/ printed cc for C.P. McQuinn, Dry Goods. Fine, toning. (\$25)
- 1830P. **KULMBACH MICH. / FEB 8 (1890s)** [Sag 1891-01 R5] F blk cds w/ targets ties 2c #279b + 8c #272 on env. Fine, toning. (\$25+)
1831. **LAYTON CORNERS (MICH) / JUL 1 1895** [Sag 1878-07 R4] VG blk cds w/ targets on 2c Columbian PSE + 8c #225 to Saginaw E.S. w/ VF violet sl "Saginaw East Side, Mich. / JUL 2 1895." aFine. (\$20+)
1832. **LONDON MICH. / FEB 6 1900** [Mro 1832-05] VG blk cds w/ target ties 10c #258 on env from Detroit. Fine, toning. (\$20)
- 1833P. **MICHIGAN CENTRE MICH / FEB 15** [Jac 1838/93] VG-F blk cds w/ targets canc 10c #161 + 2c #220 on sm Registered env to OH. Nearly Fine & fresh. (\$20+)
- 1834P. **NEW BOSTON MICH. / JUL 13 1PM 1898** [Way 1868-] aF blk cds w/ killer ties 10c #258 on env w/ printed cc of "New Boston, Roller Mills, Franz Schulz, Prop...Wayne Co., Mich." within fancy border. Fine, docketing on front. (\$25+)
1835. **(OX) BOW MICH./ MAR 28 (1890s)** [Oak 1875-94 R5] F+ blk cds w/ targets canc 2c #210 + 10c #209 on Registered env w/ printed cc of "Wm. L. Allen, Dry Goods, Groceries..." aFine, back flap removed, toning top edge. (\$20)
1836. **PARISVILLE MICH. / DEC 19 1895** [Hur 1873-05 R5] VG+ blk cds w/ targets ties 5c #270 (pr) on Registered env. Fine, lt edge wear, sm pc out of top edge. Scarce postmark. (\$15)
- 1837P. **RATTLERUN MICH. / 1904 APR. 22** [StC 1879-95 R6] F-VF blk cs w/ target ties 8c #225 on 2c PSE to Battle Creek w/ ms return address of Maria Parkin the Postmasters wife(?). Fresh Fine. Rare town. (\$45+)
1838. **SOUTH BLENDON MICH / (MAY 15 1896)** [Ott 1872-06 R5] VG b lk cds w/ target ties 5c #256 (2, one fly) on Registered env to PA. VG, unevenly opened along top edge. (\$25)
1839. **TALLMADGE MICH. / 10 SEP (1901)** [Ott 1839/02 R5] VG, not fully struck brown cds w/ targets canc 5c(2), oxidized, on env w/ Tallmadge Roller Mills cc. F, few lt diag creases. (\$20)
1840. **VICTORSVILLE MICH. / DEC 16 (1890s)** [Len 1890-01 R5] VG-F blk cds w/ target ties 10c #258 on env to ME. Fine & fresh. (\$25)

### Local & Express Labels

- 1841P. **[Detroit] October 22, 1844 letter of George Shepard** for order of sheet iron and tin plate to Buffalo, NY w/ Letter Express (Henry Wells) glazed surface paper, black on pink, Scott 96L1, cancelled by "X." Fresh VF, two vert file folds, one through stamp. Rare. *Maybe Ex: Siegel, 12/97, Lot 977.* (\$150+)
- 1842P. **[Detroit] MERCHANTS / Union Express / From / Detroit, Mich.** within double frame rectangle, black on orange express label on env w/ blue crayon "5" & "Pd" addr to "Major General G.W. Cullum...New York City, N.Y." Fine appearance, unevenly opened at top w/ loss of back flap. Label toned. (\$150+)
- 1843P. **[Detroit] MONEY PACKAGE. / Forwarded By / American Express / Company. / From / Detroit, Mich.** all within double frame line, black on orange express label w/ ms notation \$101.75" on front of legal size env to Grand Rapids, w/ wax seals on back. Fine, cpl tears at lower l corner, edge wear. (\$150+)

*Please mail your bid sheet early!*

*A 20% Buyer's Premium is added to all invoices.*





1844



1855

1856

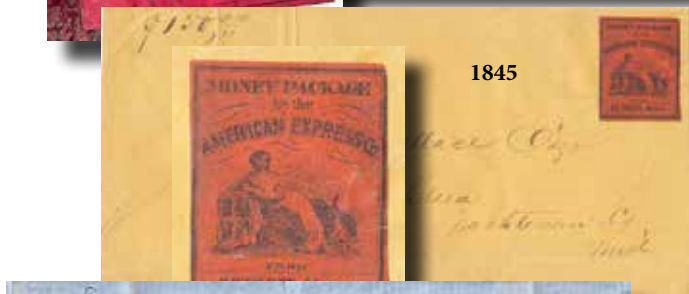

1845



1848

1849



1850

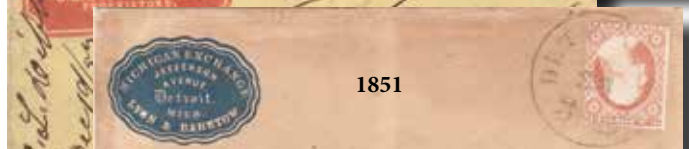

1851

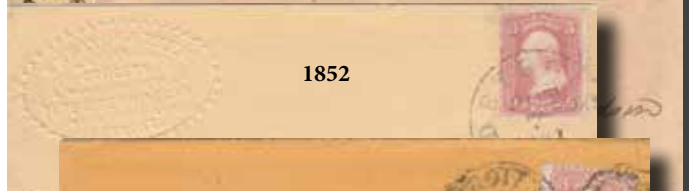

1852



1854

- 1844P. [Detroit] **MONEY PACKAGE / Forwarded By / American Merchants / Union Express Co. / From / Detroit, Mich.** within double frame line, orange express label on back of ladies env w/ dove and banners to NYC w/ blue hs and blue crayon markings & ms "64. 58/100." F+, fresh, couple of wax seals chipped. (\$150+)
- 1845P. [Detroit] **MONEY PACKAGE / by the / American Express / (Allegorical female resting on safe) / From / Detroit, Mich.** within double line frame, black on orange express label on kraft legal size env to Chelsea, Mi w/ ms "150.00" at upper l. VG-F, horiz crease near btm, three vert creases at l. Nice label & cover. (\$200+)

### Railway Post Offices

1846. **DET. & MIL. R.R. / FEB 7 (1871)** Detroit & Milwaukee Railway. VF blk cds w/ quartered cork killer canc 3c #147 (gum stain) on env. VG, dampstained. (\$25)
1847. **F. & P.M. R.R. / DEC 31 (1871)** Flint & Pere Marquette Railway. F blk cds w/ target canc 3c BN #147 (fity) on yellow env. Toned VG+, dampstained & darkened at r end. (\$30+)
- 1848P. **MIC. CENTRAL R.R. Mic. / FEB 25 (1852)** F blk cds w/ matching large 5 on blue SFL to Boston, MA w/ brief note of Wm Wiley, re: sending a draft. Fine+, two vert file folds, sep in blank margin. (\$100+)
- 1849P. **(MILWKE) & DETROIT R.R. / APR 29 (1850s)** VG blk cds ties 3c #11(2) on sm env to NY. Towle 611-B-1. VF, ltly soiled, burn mk at r end, bk flap w/ old tape from mounting. Ex: *Herman Toaspern (blue hs on back)*. (\$150+)

### Embossed Cameo Ad Covers

- 1850P. [Detroit] **Local Drop Letter (1857)** [Way 1803-] F blk cd stim canc 1c #9(?) (trimmed into design) on yellow env w/ embossed cameo for *Biddle House, O.B. Dibble & Son* in red. Brief 1p letter signed Chas. L. Dibble VG, stains, docketing at l end. (\$35)
- 1851P. **DETROIT Mich 3 Paid / -- 30 (1850)** VG blk cds ties 3c #11 on tan env w/ blue ornate frame embossed ad for the *Michigan Exchange...Lyon & Barstow*. Toned VG, lt edge wear. (\$30)
- 1852P. **DETROIT Mich. / OCT 7 1861** F blk cds ties 3c #65 on pale yellow env w/ serrated blind embossed oval for *Wheaton & Peek, Wholesale Grocers...Pure Cider Vinegar...Detroit*. VF. (\$40)
1853. **DETROIT MICH / APR 12 (1864)** Two strikes VG, aF blk DCDS w/ target cancels 2c #73 on yellow env w/ blind embossed serrated oval for *Michigan Exchange Hotel, Edward Lyon w/ 2pp letter of James V. Henry*. G-VG, brittle, edge toning, chips, letter w/ l seps. (\$40)
- 1854P. **DETROIT MICH / JAN 11 (1866)** VG+ DCDS w/ target ties 3c #65 on orange env w/ serrated blind embossed oval for *MICH EXCHE HOTEL / Edward Lyon / JEFF. AVE. DETROIT* w/ 2 letters enclosed, totaling 7pp, one letter w/ fold seps/splits. Overall Fine+, lt edge wear. (\$30)
- 1855P. **DETROIT MICH. 3 PAID / APR 11 (1860s)** VG blk cds ties 3c #11 on yellow env w/ embossed cameo for *Biddle House, O.B. Dibble & Son* in blue. Fine+, sealed tear at lower r corner. Ex: *Kelleher, Sale 731, Lot 657*. (\$50)
- 1856P. **DETROIT MICH. / APR 11 (1860s)** aF blk DCDS w/ target ties 3c #65 (fity) on kraft env w/ embossed cameo for *J & T McGregor, Stationary, Marine and Locomotive Boilers* w/ illus of boilers, printed in green. aFine, edge wear.. (\$60)



1857. **DETROIT (MICH) / OCT 23 (1860s)** aF blk DCDS w/ target ties 3c #65 on yellow env w/ blind embossed oval for *B.A. Drury, Wholesale Grocer, 150 Woodward Ave: Detroit, Mich.* Near Fine, sl red at r end. (\$25)
- 1858P. **DETROIT (MICH) / DEC 26 (1860s)** VG-F blk DCDS w/ target ties 3c #65 (se) on pale yellow env w/ serrated blind embossed oval for *E.G. Morick & Son, Shipping Merchants, Detroit, Mich.* VF+. Fresh. (\$30)

## Advertising

1859. -. As Lot 1073 except 1903 w/ VF blk mc ties 1c #300 (pr) on env. aVF, unevenly opened at r. (\$15+)
1860. -. **Hudson Motor Car Company, Detroit, 1918.** VF blk mc + duplex's ties 1c + 2c on env w/ "*Returned for Postage*" hs. Fine, lt toning. (\$12)
- 1861P. **[BUILDINGS] Michigan Exchange, Detroit, 1881.** VG-F blk duplex ties 3c BN (fity) on env w/ all-over back illus of building, city streets & paddlewheel steamer. aFine, edge wear/toning, 1/4" tear at top edge. (\$12)
- 1862P. **[ENGINE WORKS] Detroit Engine Works, Detroit, 1914.** VF blk mc ties 2c on env w/ Stationary Engine illus cc. VG-F, edge wear/toning. (\$15)
1863. -. **Detroit Engine Works – Stationary Engine, Detroit, 1918.** VF+ blk mc ties 2c perfin on env w/ Stationary Engine illus cc accompanied by illus stationery and invoice enclosed. F-VF, wrinkle at l end. (\$20+)
1864. -. **The Huettemen & Cramer Co., Refrigerating and Ice Making Machinery, Detroit, 1912.** F+ blk mc ties 2c on env w/ Stationary Engine illus cc. Fine, top edge w/ mod toning. (\$12)
- 1865P. **[FLAGS] J.E. Scott, Mfr. Awnings, Tents, Flags..., Detroit, 1880s.** F blk DO ties 1c BN on env w/ printed cc and all-over American Flag in olive-green. VG-F, edge wear, toning. (\$20)
1866. **[GEN MERCHANTS] KILMANAGH MICH. / AUG 9 1900** [Hur 1873-04 R4] F blk oval grid duplex ties 2c #279b on illus ad cover for *J.S. Liker & Co., Genl. Merchants, Sebewaing, Mich.* w/ illus of four buildings in ornate frame. aF, opened along btm edge w/ sm loss to l corner. (\$20)
- 1867P. **[HOTEL] ALMA MICH / OCT 29 5AM 1896(?)** [Gra 1857-] aVF blk cds w/ killer canc 2c #279b on illus env for "*The Alma, Health & Rest.*" Fine, overall lt toning, old rubberband stain at center, sl red at r. (\$18)
1868. -. **ALPENA MICH / MAY 17 9AM 1889** [Alp 1857-] F blk cds w/ cork killer ties 2c BN on env w/ "*The Churchill*" cc & large woodcut of the hotel on back. (\$15)
1869. -. **BERLIN MICH. / APR 15 (1876)** [Ott 1852-19] F+ blk cds w/ target canc 3c BN on orange env w/ printed cc of The Berlin Hotel w/ brief 2pp note of J.L. Broughton on imprinted stationery. Fine appearance, bk flap removed, sm tear from top into cc. (\$15)
1870. -. **DETROIT Mich 3 Paid / MAY 11 1858** F blk cds ties 3c #26 on tan env w/ blue cameo (not emb) octagon printed cc for Michigan Exchange w/ proprietors names around. Toned VG-F, old repairs to three corners. (\$20)
1871. -. **PORT HURON MICH. / SEP 6 (1870s)** [StC 1837-] VG+ blk cds w/ killer ties 3c BN on orange env w/ "*Huron House, Amos James, Proprietor*" printed cc. VG-F, edge wear. (\$15+)
1872. **[LUMBER] ARCADIA MICH. / NOV 23 1898** [Man 1870-] VG-F blk cds w/ target on 2c PSE w/ cc of "*The Henry Starke Land and Lumber Co., Arcadia.*" F, lower cor w/ dampstain. (\$8)
1873. -. **Eagle Iron Works, Detroit, 1880s.** F blk cds w/ target ties 2c BN on env w/ large illus of American Eagle perched and text cc in black. VG, edge wear/staining, tear t r end corners. (\$15)
- 1874P. -. **H.D. Edwards & Co., India Rubber House, Detroit, 1870s.** VF blk cds w/ cork ties 3c BN on env w/ rolled rubber, leather goods illus cc in black w/ illus of Odd Fellows Hall building facade on verso. Fine+, lt edge wear. (\$30+)
1875. -. **Michigan Plating Works – Traub Brothers, Detroit, 1870.** F-VF blk cds w/ cork killer ties 3c #114 on orange env w/ building facade illuas in black and 1p illus billhead enc. VF. (\$30+)
1876. **[PHOTOGRAPHER] Tomlinson Photographer, Detroit, 1890.** VF blk duplex ties 2c BN on pale blue env w/ illus cc featuring numerous portraits in blue. VG-F, red at r, cpl tears at r end, toning. Scarce. (\$18)
- 1877P. **[RIFLES] Buhl Sons & Co., - Winchester Repeating Rifles, Detroit, 1895.** VG-F blk duplex ties 2c #279b on env w/ all-over illus of Winchester Rifle, Model 1894 in red and all-over back illus of two rifles. aVF. (\$45+)



- 1878P. -. **Fletcher, Jenks & Co. – Winchester Repeating Rifles, Model 1892, Detroit, 1893.** VF blk mc ties 2c #220 on env w/ all-over rifle in red and all-over rifles on verso in red. VF, lt toning top edge, lt wrinkle at r end. Nice. (\$45+)



- 1879P. -. **Hazard Powder – Fletcher Hardware Co., Detroit, 1897.** F-VF blk mc ties 2c #279b on env w/ trompe l’oeil design in full-color of duck breaking through paper. aVF, gum stain above address. Popular. (\$60+)



- 1880P. [SHIPPING] **Detroit and Cleveland Navigation Co., Detroit, 1915.** VF blk mc ties 2c on env w/ illus cc featuring 11 ships of the line. Toned Fine, sl red at l. (\$20)
1881. -. **Detroit & Cleveland Navigation Co., Detroit, 1925.** F+ blk mc ties 2c on env w/ illus l side featuring steamship & D&C Lake Lines frog logo. aFine, toning at r end. (\$20)



- 1882P. [WATCHMAKER] **A.D. Oliver Watchmaker & Engraver, Lowell, 1880s.** G-VG blk cds w/ cork canc 2c BN on env w/ large illus cc featuring Father Time, watchmaker tools in blk across top. VG, edge wear/stains, unevenly opened at l. (\$20+)

## Civil War

1883. **Amboy Mich / June 25<sup>th</sup> (1862)** [Hil 1855-03 R5] Sharp ms pmk ties 3c #65 on patriotic env w/ r-w-b U.S. Flag & General Dix quote addr to OH w/ 3+pp letter of J.P. Covey. aVG, soiling, tears along top edge, bk flap damaged. (\$25+)
1884. **BATTLE CREEK MICH. / APR 9 1862** [Cal 1834-/-] F+ blk DCDS w/ circle grid canc 3c #65 on orange env w/ 1+p letter of M.W. Russell to his son... VG-F, pc out at lower l corner, stain at upper r corner. (\$25)
1885. **BATTLE CREEK MICH / JAN 27 1863** F+ blk rimless cds w/ circle grid ties 3c #65 on orange env w/ 3pp letter of Alvin B. Russell to his brother. Fine, area of edge soiling at r. (\$25)
1886. **BATTLE CREEK MICH / FEB 24 1863** F+ DCDS w/ circle grid ties 3c #65 on orange env w/ 3pp letter of Elvin B. Russell to his brother. Fine. (\$25)
1887. **BATTLE CREEK MICH / MAR 20 1863** aF blk DCDS w/ circle grid ties 3c #65 on orange env w/ 2pp letter of Elvin B. Russell to his brother. Fine, roughly opened at r end. (\$20)

1888. **BATTLE CREEK MICH / APR 2 1863** aF blk DCDS w/ circle grid ties 3c #65 on orange env w/ 1p letter of Elvin B. Russell to his brother. Fine. (\$25)



- 1889P. **DETROIT Mich, / MAY 13 1861** "The Union Forever" on banner across American Flag in red & blue and 4-line verse below. W-unl. F blk cds ties 3c #26 (fly) on white env to IL. aFine, sl red at r end. (\$40+)
1890. **DETROIT Mich. / JUN 20 1861** aF blk cds ties 3c #26 (se) on patriotic env, front only, w/ cut of man in jail cell in blk. F-VF appearance, front only. (\$20+)

## The Best July 4<sup>th</sup> Cover



- 1891P. **DETROIT Mich. / JUL 4 1861** "And This Be Our Motto - In God Is Our Trust" w. all-over r-w-b American flag waving right. W-2843. VG-F blk cds ties 3c #26 on white env to MA. Fine, lt toning, old mount glue on back. Front only. (\$45)



- 1892P. **DETROIT Mich / SEP 10 1861** Eagle atop U.S. shield in red, blue and purple. W-2617. aF blk cds w/ matching large 3 and ms "Soldier Letter / W.S. Atwood Maj." On white env to Dexter. VG-F, lt dampstain, edge wear. Wm S. Atwood of Ypsilanti entered service in Co. F, 1<sup>st</sup> Calvary as Captain at Detroit, Aug 15, 1861, age 21. Commissioned Major, August 22, 1861 and mustered same day. Taken prisoner at Bull Run, VA, Aug 30, 1862. Confined in Libby prison. Paroled Oct 17, 1862, Resigned Jan 2, 1863. Re-entered service in Co. A, 30<sup>th</sup> Infantry at organization as 2<sup>nd</sup> Lieutenant, Nov 19, 1864. Commissioned Captain Nov 18, 1864. Mustered out June 30, 1865. Rare. (\$175+)

A 20% Buyer's Premium is added to all invoices.



- 1893P. **DETROIT Mich.** / SEP 14 1861 *Scotchmen for the Union*, woodcut of Scot soldier at l in red. W-1215. VG-F blk cds ties 3c #65 (lower l diag crease) on env to Ann Arbor. Fine, sl red at r. *Early use of #65 as First Day was August 17<sup>th</sup>.* (\$65+)
- 1894P. **DETROIT MICH** / JUN 15 (1860s) "*Uncle Sam sends his bird after Traitor Jeff*" in black. W-1171. F blk DCDS ties 3c #65 on white env to NY. VG-Fine, uneven toning. (\$50+)
- 1895P. **DETROIT MICH** / OCT 27 (1860s) F blk DCDS w/ target ties 3c #65 on patriotic env w/ Lady Liberty w/ flag facing in r-w-b addressed to "*Mrs. C. Campbell, Orchard Island, Pontiac, Mich.*" VG, soiling, edge tear at top edge, edge wear. *One of very few covers addr to Orchard Island.* (\$50)
1896. **DETROIT MICH.** / NOV 14 (1860s) "*The Union – It Must Be Preserved*" on banner, eagle, American flag in red, blue and purple. W-2586. aF DCDS w/ target ties 3c #65 on white env to Allegan. Fine, ink spots at lower l. (\$50)
- 1897P. **DETROIT MICH** / DEC 19 (1860s) Lady Liberty holding waving flag in red, blue and purple. W-2368 var. Fine blk DCDS w/ target ties 1c #63 on white env to Paw Paw. Fine, lt/faint old dampstain at l and along btm edge. (\$50+)
1898. **GRAND RAPIDS MICH.** / MAY(?) 7 (1860s) [Ken 1844-] F blk DCDS ties 3c #65 on patriotic env w/ eagle, shield and flags in r-w-b. Fine, toning at address. (\$25)
1899. **HILLSDALE MICH.** / OCT 14 (1860s) [Hil 1839-] F+ blue rimless ds w/ matching circle grid ties 3c #65 on sm patriotic env w/ red and blue trimmed back flap edges and embossed eagle atop shield. VG-F, sm pc out at lower l corner. (\$25)
1900. **Lenox Mich March 14 (1860s)** [Mcb 1848-67 R6] Small mc pmk w/ pen canc 2c (pr) on orange env front only addressed to "*Mr. Augustus A. Smith, Co. K, 4<sup>th</sup> Mich Infantry, Nashville, Tenn.*" Near Fine appearance, edge wear. Front only. (\$35)
1901. **LYONS MICH.** / AUG 18 (1860s) [Lon 1836-] F blk 36mm balloon cds w/ circle grids canc 3c #65 (pr, fly) on orange env addr to "*His Excellency, Austin Blair, Jackson, Mich.*" w/ "*Col. Fox Papers*" ms docketing by Blair on front. Fresh and Fine. *Col. Dorus M. Fox, from Lyons, served in the 27<sup>th</sup> Infantry and was wounded in action near Petersburg, Va, June 17, 1864.* (\$40+)
- 1902P. **SUMMERVILLE MICH** / JAN 10 (1860s) [Cas 1837-99 R6] Mostly struck aF blk balloon ties 3c #65 on patriotic env w/ overlapping r-w-b stars w/ shield at center. aF, edge toning, tear along top edge into star. Very scarce. (\$40)

## Spanish American

- 1903P. **DETROIT, MICH. 1907** / JUL 1 230 PM VF blk mc ties 2c #319 (fly) on multi-color illus. boy w/ waving flag for "*Stainless Flag*" Sunday throughout the U.S. June 30, 1907. Fine appearance, roughly opened at r and repaired. (\$20+)
1904. **HOWARDSVILLE (MIC)H.** / JUL 1 1898 [StJ 1858/04 R5] VG+ blk cds as recd hs on back of Span-Am patriotic env w/ red & blue soldiers charging w/ American flag and banner "*Remember The Maine*" from Camp Alger, Va w/ Washington DC mc tying 2c #279b (fly). aVG, tone spots, roughly opened at r end. (\$20)
1905. **VALENTINE MICH.** / JAN 6 1899 [Mon 1894-07 R6] F blk cds as recd hs on back of Span Am patriotic env w/ Augusta, GA mc and duplex's tying 1c #285 (2, one fly). VG, red at l into stamp, edge wear, lt soiling. (\$30+)

## Mines



- 1906P. **NORTH WEST MINE MICH** / 15 JAN (1850s) [Hou 1849-60 R9!] aFine blk cds w/ matching PAID/3[c] on tan env to VA. Fine, "MINE" not fully struck. *A popular and Rare Houghton County postmark!* (\$400-500)



## Cross Border

1907. **BAY CITY MICH** / APR 5 (1864) [Bay 1858-] aF blk cds w/ circular grid ties 1c #63 + 3c #65 (all fly) on env to Canada West w/ F red U.S. PAID 10 hs w/ Oakland, Paris-Stat & Windsor routing hs on verso. VG, soiling, sl red at l. (\$35)
1908. **DETROIT Mich.** / MAR 24 (1846) F blue cds w/ matching 10[o] on SFL addr to "Rock Run Post Office, Harford County, Maryland" from Thamesville, U.S. w/ F-VF THAMESVILLE UC and ms date 22 March 1846 & matching PAID and ms "7", travelled through Detroit to Maryland w/ fragile 3pp letter w/ cross writing. Fine appearance w/ splits etc to letter. (\$30)
1909. **DETROIT Mich** / MAR 6 (1847) F red cds w/ ms "9" on blue FL to Canada w/ aF red Windsor routing hs on front & Port Stanley routing hs on back w/ brief note of F.W. Backus. Fine+, toning, horiz file fold across btm. (\$25)
- 1910P. **[Detroit] OAKVILLE U.C.** / 4 Sept (1848) aF red DCDS w/ red ms rate w/ VG-F red DETROIT Mich. / SEP 8 w/ matching circle grid and 5[c] w/ ms "*Via London & Detroit*" at upper r on pale blue SFL to Bellevue, Mich. w/ 2pp letter of Cornelia G. Upham. VG, stains, edge wear. Scarce usage. (\$30+)



1911

1912

1913

1915

1916

1918

1920

1921

1922

1923

- 1911P. **DETROIT MICH. / FEB 2 (1856)** VF blk cds ties 10c Ty III #15 w/ VF blk oval UNITED / 6<sup>d</sup> / STATES hs on buff env to Chatham, Canada West. Fine & fresh, stamp w/ large margins to just in. Ex: *Siegels Sale #933, Lot 278.* (\$125+)
- 1912P. **DETROIT MICH. / JUN 20 (1857)** VF blk cds ties 10c #14 (ample top and btm margins) on tan env to Canada West w/ F red UNITED STATES / 6<sup>d</sup> & PAID on front; back routing hs for Windsor & Berlin. Near Fine appearance, repairs to roughly opened edges, bk flap damaged. (\$125+)
- 1913P. **DETROIT Mich. / MAR 2 (1858)** F+ blk cds ties 10c #13 (fity) on blue FL w/ red PAID and UNITED STATES / 6d hs and ms "Paid" to "London, C.W." w/ 1p letter enc. London & Windsor routing hs on back. Fine, lt toning. (\$75+)
1914. **DETROIT Mich. / NOV 11 1859** Partially struck F blk cds w/ F-VF U.S. PAID 10[o] over ms marking on env to Hamilton, C.W. w/ Hamilton & Windsor routing hs on verso. VG-F, edge toning, bk flap tears. (\$25)
- 1915P. **DETROIT Mich. / DEC 23 (1861)** F blk cds ties 10c #68 on env to Brantford, Canada w/ F red U.S. PAID 10 hs on front and Brantford, Paris and Windsor routing hs. aVF and Very Fresh! (\$75+)
- 1916P. **DETROIT MICH / FEB 13 (1866)** VF blk DCDS w/ target ties 10c #68 (nicely centered) on yellow env w/ printed cc of "John L. Duncan, Raw Furs and Deer Skins..." Fine+, lt stains at l, top edge. (\$50+)
1917. **Spring Brook M / Mar 27 (1863)** [Gra 1855-88 R7] Fine ms pmk w/ pen canc 10c on ladies env to Canada w/ four routing hs on back. G-VG, toning, edge wear, soiling, rounded corners, sm pcs out at corners. (\$20)
- 1918P. **[IL] CHICAGO ILL. / JUL 3 1857** F blk cds ties 10c #13 (trimmed into btm) w/ red PAID & UNITED STATES 6d[o] credit hs on env to Port Hope, Canada West w/ Windsor & Port Hope hs on verso. Fine, toning, bk flap unevenly opened. (\$200+)
1919. -. **PEORIA ILL. / FEB 11 1860** F+ blk cds w/ matching 10 plus U.S. 10<sup>cts</sup> [o] on blue FL (no contents) to Canda West w/ Dundas & Windsor routing hs on back. Fine+. (\$30)

### Trans-Atlantic

- 1920P. **DETROIT Mich. / DEC 25 1860** F blk cds w/ square grids ties 30c Orange #38 on env to Berlin via New York w/ VG-F red N YORK PAID HAMB PKT 20 / JAN 2 (1861) hs and F blk FRANCO hs on front; routing hs on back. G-VG, edges tattered, toning/wear. Scarce usage. (\$200+)
- 1921P. **DETROIT AM. PKT / 3 PAID / OCT 3(?) 1865** aF red cds w/ partial DETR(OIT) M(ICH) blk cds ties 24c #70 on yellow env to Scotland w/ VF blk GLASCOW PACKET / PAID / OC 18 / 1865 sl hs on front w/ 4pp letter enclosure. F+, lt hinge gum stains at top and btm center face, stamp w/ tight margin at left and top. Nice cover. (\$200+)
- 1922P. **DETROIT MICH / FEB 27 (1868)** F blk cds & matching MISSENT[b] on blue env from Boston w/ F blk BOSTON MASS / FEB 25 w/ killer ties 15c Lincoln #77 to France w/ red NEW YORK PAID 6 / FEB 29 transit strike at LR, Calais transit hs. F-VF, unevenly opened at l. A well-travelled cover wonderfully documented on an exhibition page. Ex: *Arthur White.* (\$150+)
- 1923P. **DETROIT PAID ALL DIRECT / JUN 3 (1869)** F red cds w/ blk square grids ties 3c #114 (well centered vert strip of 4) on lt pink env to Monasterevan, Ireland, possibly carried by Allan Line's *Hiberian* departing Quebec on Jun 5 and arriving at Liverpool on Jun 16, part of Monasterevan Jun 3 receiving backstamp still present. VF, bk flap removed, vert fold through two stamps. Scarce Detroit Exchange Office marking. Ex: *Siegels Elliott Coulter collection, Sale 911, Lot 291.* (\$250+)



- 1924P. **DETROIT PAID ALL DIRECT / MAR 27 (1873)** F red cds w/ blk cork killer ties 6c #148 on env w/ David Preston & Co., Bankers, Detroit printed cc to England w/ VF red London routing hs. Fine+, lt edge wear. Scarce usage. (\$75+)
- 1925P. **Dover Michigan Paid / Nov 16 (1839)** [Cas 1836-41 R9!] Bold ms pmk w/ ms "25"; blue ms "paid" and large ms "8" w/ F+ red NEW-YORK / DEC 7 hs on front of SFL to Ireland. Lengthy 3pp letter d/l "Niles" – newsy content. On verso, LIVERPOOL / SHIP LETTER & DUNGAN routing hs + one more. Fine+. (\$200+)
- 1926P. **TAYLOR CENTRE MICH / JAN 29 (1876)** [Way 1863-93 R3] F blk 30mm cds w/ targets ties 1c(2) + 3c on env to Glasgow, Scotland w/ F red Liverpool (front) & F blk Glasgow (back) routing/recd hs. F, edge wear/toning. An impressive cover. (\$75+)
- 1927P. **WEST SAGINAW MICH / DEC 3 (1867)** VG-F blk cds w/ killer ties 2c #73 (horiz pr) + 10c #68 (horiz pr) on orange env to London, England w/ red DETROIT AM. PKT. / 3 PAID / JAN 3 & PAID / Z / JA 24 67 / N.W. / LONDON transit hs. Fine, some flts w/ bk flap mostly removed. *Ex: Nutmeg.* (\$150+)

### Miscellaneous

1928. **18<sup>th</sup> Amendment Repealed – December 5, 1933.** Hand drawn full-color cachet on env w. VF mc ties 2c. aVF. (\$15)
1929. **BAY CITY, MICH. / APR 6 930 PM 1900** [Bay 1858-] VF blk duplex ties 1c #279 on Private Mailing Card w/ illus imprint for Harry N. Hammond, Seedsman, Fifield, Mich. in blue. aVF, sm area of dampstain at upper l corner. (\$10)
1930. **CROSWELL MICH. / FEB 9 1889** [San 1877-] VG-F blk cds w/ killer ties 2c BN on env w/ 2pp letter from C.W. Rogers. VG, edge wear, red at l. (\$12)
1931. **[Detroit] International Reply Coupons, c. 1945, Scott B5.** Pair of 9c Coupons w/ Detroit & Detroit Delray Station 1947 violet & purple DCDS. VF, fresh pair. 2 items (\$20)
- 1932P. **Merchants Despatch Detroit Office / Oct 12 1866** VG+ blk oval w/ F blk DETROIT MICH / OCT 13 DCDS w/ target ties 3c #65 on orange env to Northville. F-VF. Scarce usage. *Ex: Nutmeg.* (\$150)
- 1933P. **DETROIT MICH. / NOV 23 4PM (1880s)** F blk cds w/ VF blk Leaf Killer ties 3c BN on pink env w/ Chicken hatched from egg chasing fly & "If you don't catch him..." return address. VG, edge wear/ toning, upper l corner repair. (\$25)
1934. **DETROIT, MICH. / OCT 16 5<sup>30</sup>PM 1893** VF blk mc ties 10c Special Delivery to 2c PSE. F+, sm sealed tear at top, bk flap removed. *Ex: Nutmeg.* (\$30+)
1935. **DETROIT MICH / JUL 17 1130AM 1924** Partially struck off at top VF blk duplex ties 16c #C5 & F magenta US AIR MAIL winged hs on env w/ cc of Hotel Edison, Detroit. aFine, edge wear, blue crayon collection marking on front. (\$20)
1936. **NOVI MICH / NOV 28 (1860s)** [Oak 1833-] aVF blk cds w/ grid killer canc 3c #65 on orange env to Saline. Fresh and Fine-VF. Nice strike. (\$20)

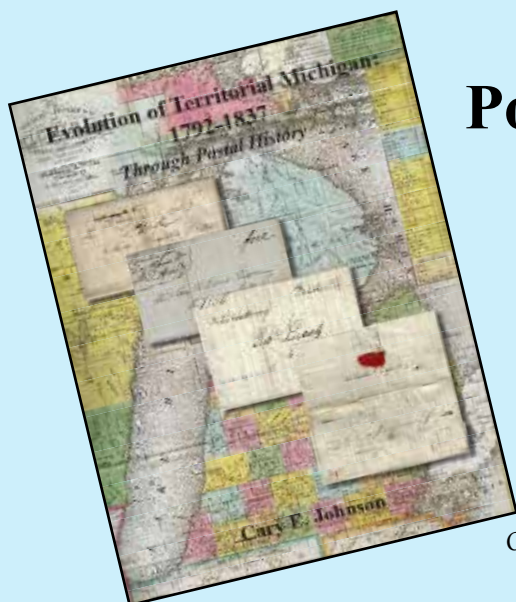

## Michigan's #1 Postal History Reference of 2025!

History of Territorial Michigan  
1792-1837

Through Postal History

By Cary E. Johnson

Published in 2024 this important historical reference features Cary's award winning exhibit with historical detail from the beginning of Michigan Territory to the future states of Wisconsin, Minnesota and Iowa as well as the Toledo Strip - Over 200 covers - In Full Color!

Order Your Copy Today!

**\$35 postpaid**

Order Your Copy Today!

Craig A. Whitford Auctions

P.O. Box 222, Holt, MI 48842

Tel: 517.505.6962; Email: cawhitford@aol.com

THE FLAG  
HE  
A NEW CONFEDERACY.



924

W. M. M. M.  
M. M.  
M. M. M. M.  
M. M. M. M.  
M. M. M. M.

POST PAID



**Craig A. Whitford Auctions**  
**P.O. Box 222**  
**Holt, MI 48842 U.S.A.**  
**Tel: 517.505.6962**  
**Email: [cawhitford@aol.com](mailto:cawhitford@aol.com)**