

**01 PUMP HOUSE AND SPRINKLER TANK - FLOOR PLAN**  
SCALE: 1:100

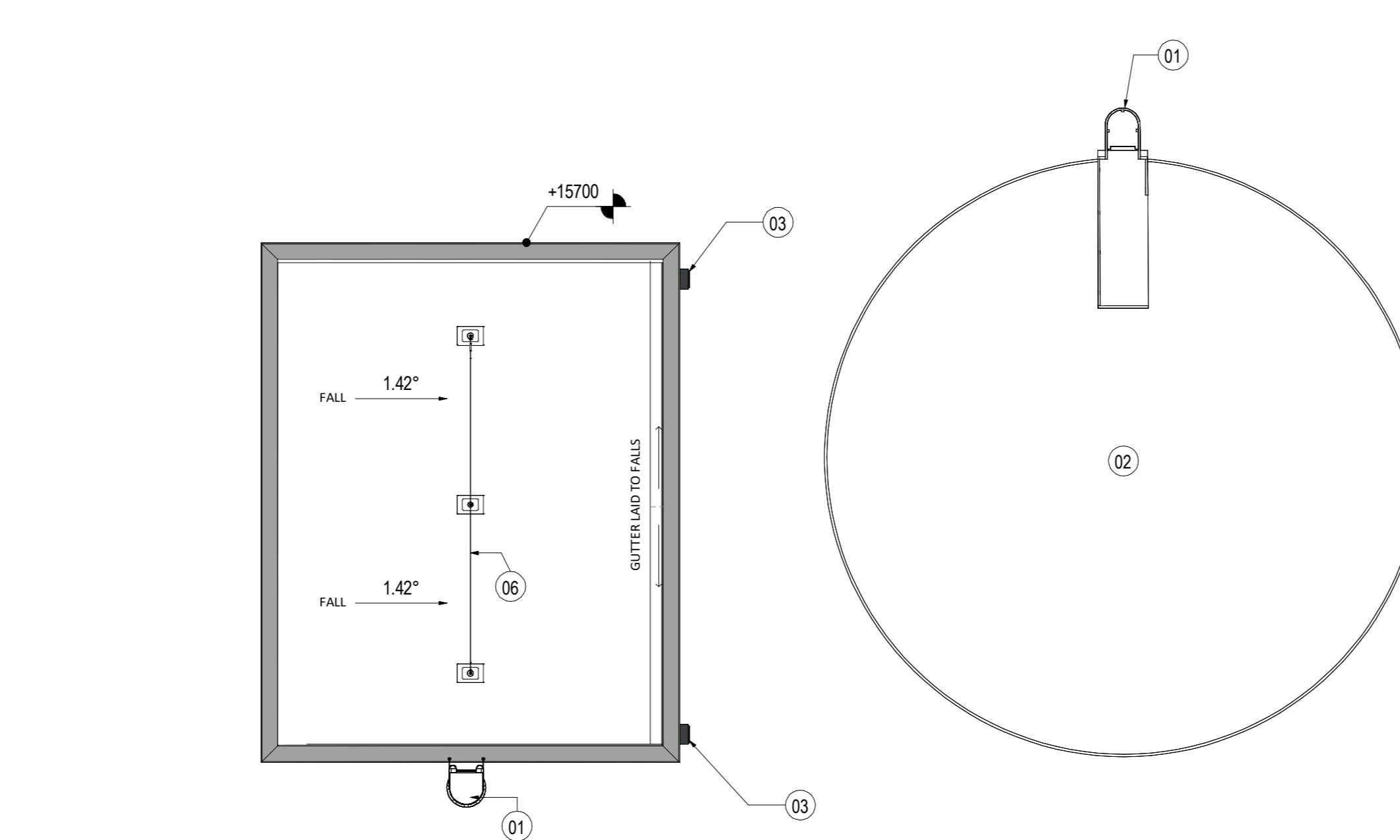

**02 PUMP HOUSE & SPRINKLER TANK - ROOF PLAN**  
SCALE: 1:100

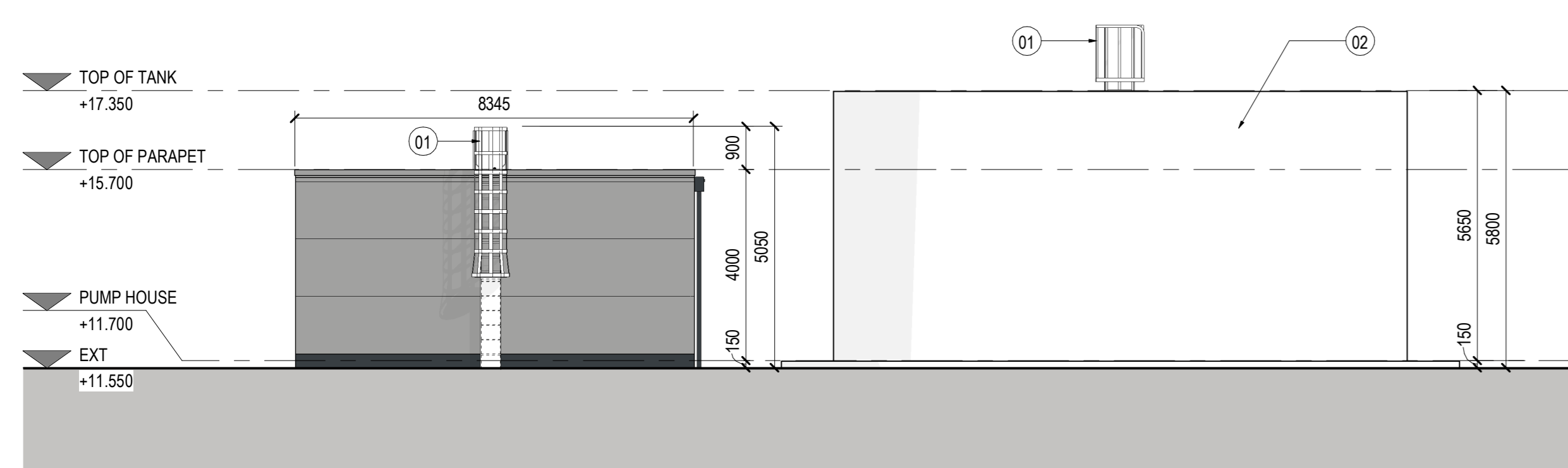

**03 REAR ELEVATION**  
SCALE: 1:100

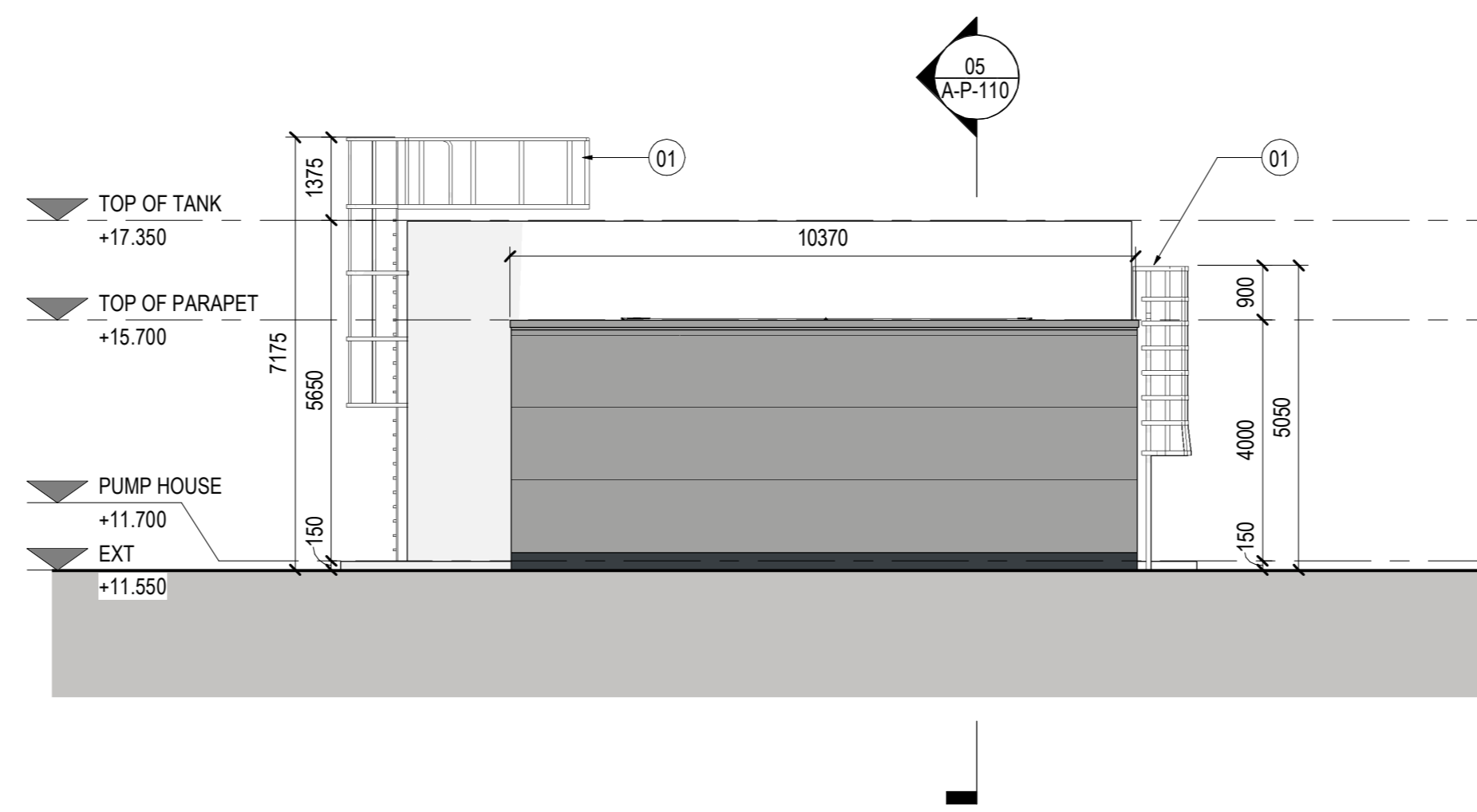

**04 RIGHT ELEVATION**  
SCALE: 1:100

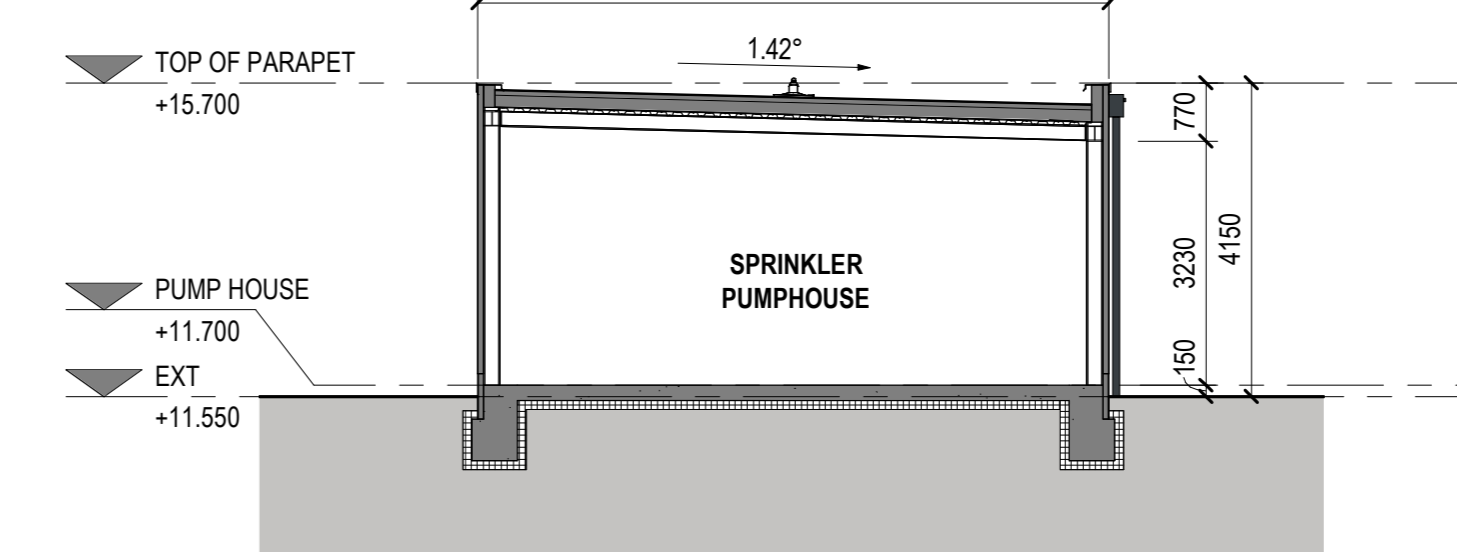

**05 SECTION - PUMP HOUSE**  
SCALE: 1:100

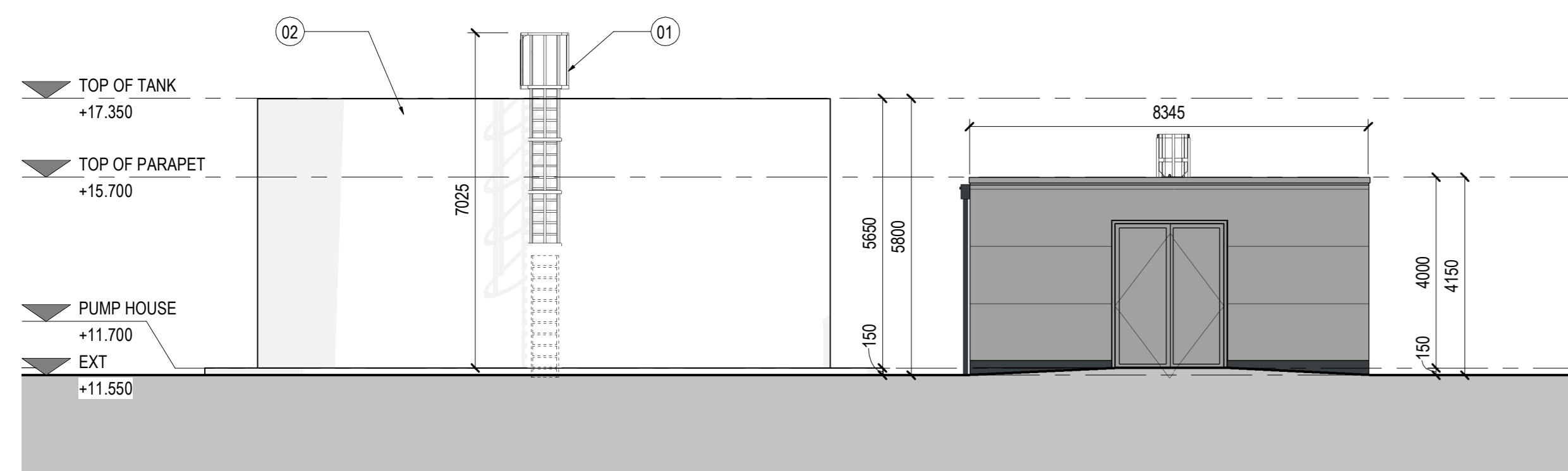

**06 FRONT ELEVATION**  
SCALE: 1:100

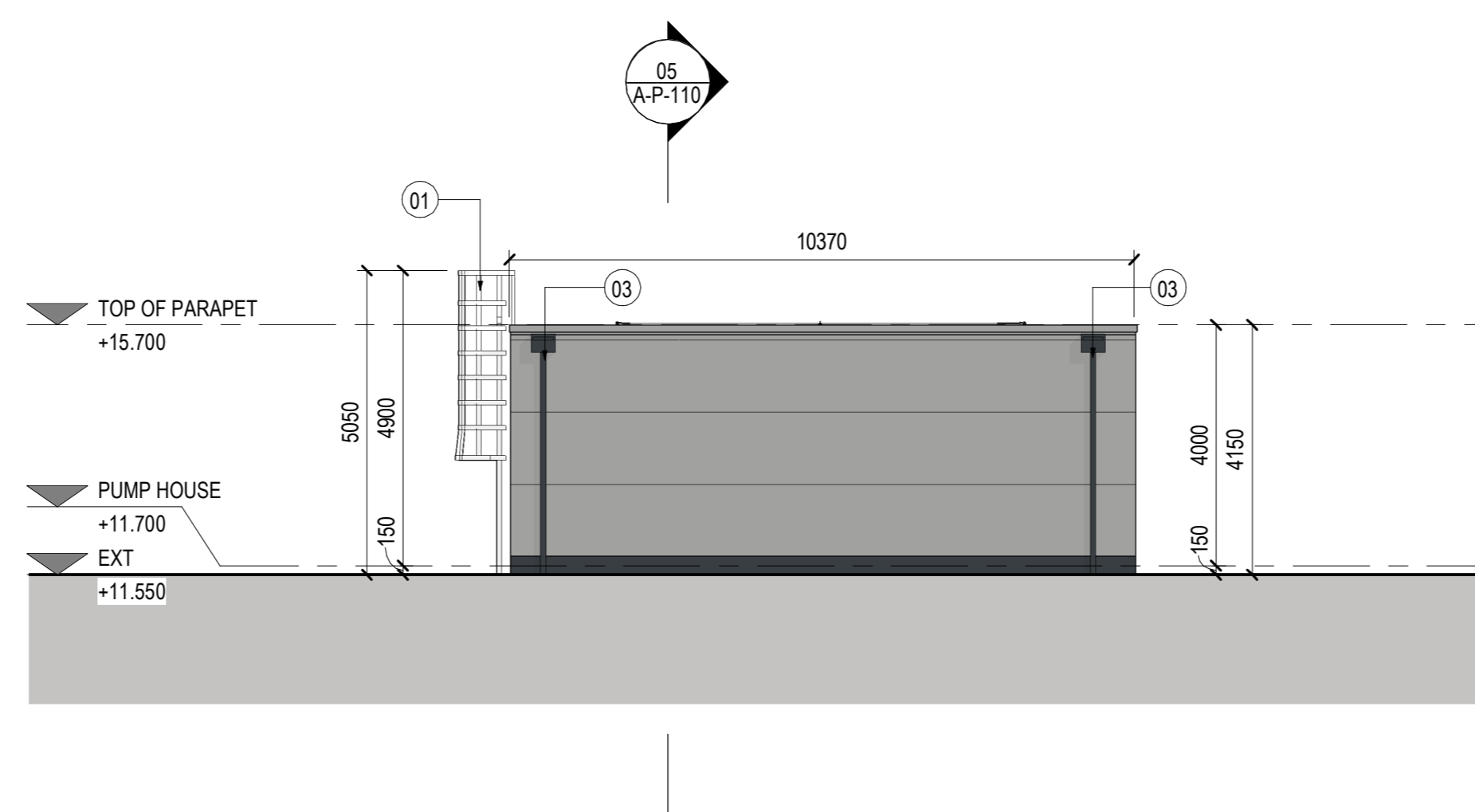

**07 LEFT ELEVATION**  
SCALE: 1:100

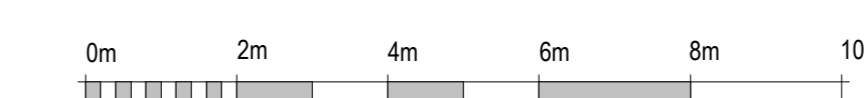

**SHEET NOTES**

ALL VERTICAL DIMENSIONS ARE RELATIVE TO ASSOCIATED BUILDING SLAB LEVEL.

DO NOT SCALE FROM DRAWINGS. ALL DISCREPANCIES TO BE REPORTED TO GENSLER ARCHITECTS IMMEDIATELY. ALL DIMENSIONS TO BE VERIFIED BY CONTRACTOR ON SITE PRIOR TO ANY WORKS.

FOR STRUCTURE REFER TO STRUCTURAL ENGINEERS' DRAWINGS AND SPECIFICATION.

SPRINKLER TANK BY SPECIALIST SUB-CONTRACTOR.

IN GENERAL, SPRINKLER PUMPHOUSE TO COMPRISE OF CONCRETE FOUNDATIONS, SLAB AND STEEL FRAME TO S.E DETAILS.

ALL EXPOSED STEEL STRUCTURES TO BE GALVANIZED AND POWDER COATED, UNLESS SPECIFICALLY STATED OTHERWISE.

GENERAL CONTRACTOR TO CONFIRM FLOOR LEVELS WITH A/E DESIGN TEAM PRIOR TO CONSTRUCTION.

**COLOURS AND MATERIALS**

WALLS: INSULATED METAL PANELS, 1.2M MICROLINE, RAL 9006 (GREY ALUMINIUM)

DOORS: STEEL, RAL 9006 (GREY ALUMINIUM)

FLASHINGS: STEEL, RAL 9006 (GREY ALUMINIUM)

RAIN WATER GOODS: COLLECTION BOX INTEGRATED WITH SCUPPER, RAL 7016 (ANTHRACITE GREY)

SPRINKLER TANK: GALV STEEL

PLINTH: INSULATED PLINTH, RAL 7016 (ANTHRACITE GREY)

ROOF: WARM ROOF BUILD-UP

**Sheet notes**

Number	Description
01	CAT-LADDER ANTI-CLIMB GATE
02	SPRINKLER TANK
03	IPFC ROOF DRAINAGE AND SCUPPER, RAL 7016 (ANTHRACITE GREY)
04	SPRINKLER TANK BASE TO STRUCTURAL ENGINEERS' DETAILS
05	SPRINKLER TANK CAPACITY TO MEP ENGINEERS' DETAILS
06	MANSAFE SYSTEM

**Approvals**

Role	Name
Design	GENSLER
Drawn	BC
Checked	J.E.
Date	27.10.23
Company Project No.	026 1087 000
M.S. Project No.	P 220940

**LEGEND**

**DEPARTMENT LEGEND**

TECHNICAL ROOM

**Revisions**

No.	Date	Description
P01	31.08.23	PLANNING
P02	27.10.23	PLANNING



1 Lower Farm Barns  
Bainton Road, Bucknell  
Bicester OX27 7LT, UK  
www.red-eng.com  
t: +44 (1869)355600  
f: +44(1869)250777  
e: oxfordcad@red-eng.com

**Gensler**

4 St Philip's Place  
First Floor  
Birmingham  
B3 2SL  
United Kingdom

Tel. +44 (0)121 260 1600



CWL01-02

DUFFRYN LANE,  
NEWPORT  
NP10 8BE

**Design Team**

Role	Name
Design	GENSLER
Drawn	BC
Checked	J.E.
Date	27.10.23
Company Project No.	026 1087 000
M.S. Project No.	P 220940

**Approvals**

Role	Name
CUSTOMER	MICROSOFT
Microsoft Design Manager	LEVI HOLLAND
Microsoft Electrical Engineer	MARK GLEESON
Microsoft Services Engineer	ANDREW FREDER
Microsoft Mechanical Engineer	DAVID BRET
CSA	SHARONDA NAYLOR / STUART MCKEON
Teamwork	MARK KELLY / PAUL BISHOP
Security Manager	DAVID BEACLE
Environmental	DEREK GORMAN

**PROJECT MANAGEMENT**

Role	Name
Project Planner	
Project Manager	
Senior Project Manager	
Development Manager	
Project Manager	
Quality Control Reviewer	
Quality Control FT&E	

**Revisions**

No.	Date	Description
P01	31.08.23	PLANNING
P02	27.10.23	PLANNING

**Registration**

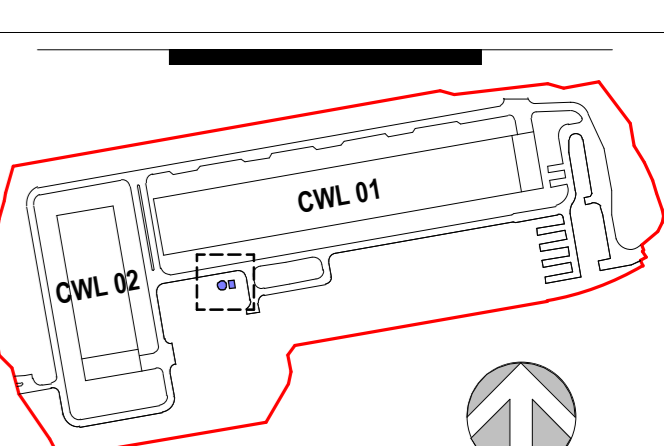

SITE NORTH

Bar Code

Sheet Title/Number

SPRINKLER TANK & PUMP HOUSE

CWL01-02-  
A-P-110

1:100@A0