

**01 EXISTING ELEVATION - NORTH**  
SCALE: 1 : 500

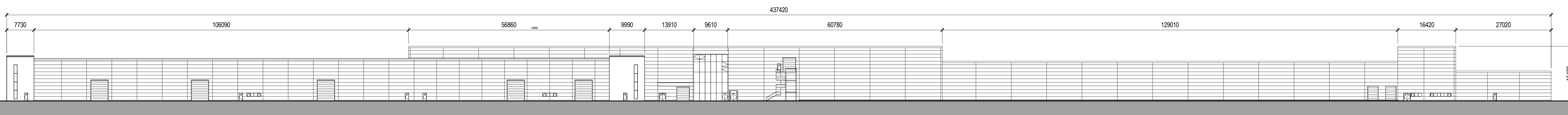

**02 EXISTING ELEVATION - SOUTH**  
SCALE: 1 : 500

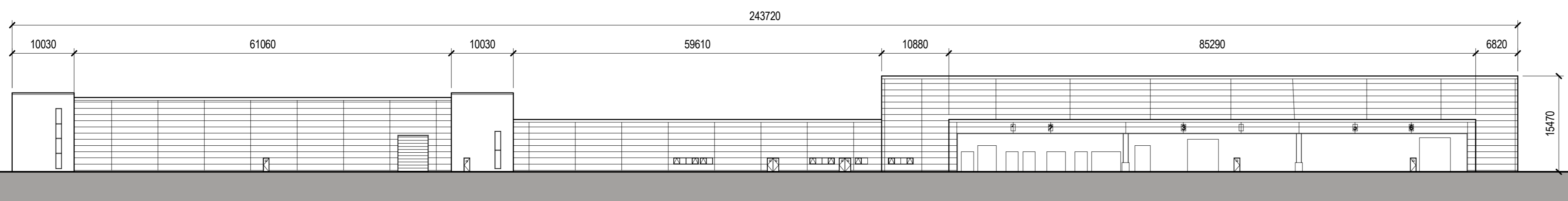

**03 EXISTING ELEVATION - EAST**  
SCALE: 1 : 500

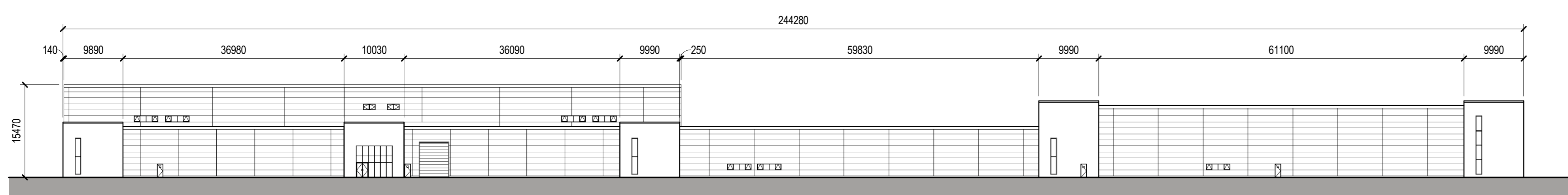

**04 EXISTING ELEVATION - WEST**  
SCALE: 1 : 500



**SHEET NOTES**

ALL VERTICAL DIMENSIONS ARE RELATIVE TO ASSOCIATED BUILDING SLAB LEVEL.

DO NOT SCALE FROM DRAWINGS. ALL DISCREPANCIES TO BE REPORTED TO GENSLER ARCHITECTS IMMEDIATELY. ALL DIMENSIONS TO BE VERIFIED BY CONTRACTOR ON SITE PRIOR TO ANY WORKS.

1. INFORMATION RELATING TO THE EXISTING ELEMENTS WITHIN THIS FLOOR PLAN SHOULD BE TREATED AS INDICATIVE AND MUST BE CONFIRMED THROUGH ACCURATE SITE MEASUREMENT BEFORE BEING RELIED UPON.



1 Lower Farm Barns  
Bainton Road, Bucknell  
Bicester OX27 7LT, UK  
www.red-eng.com  
t: +44 (1869)355600  
f: +44 (1869)250777  
e: oxfordcad@red-eng.com

**Gensler**

4 St Philip's Place  
First Floor  
Birmingham  
B3 2SL  
United Kingdom  
Tel: +44 (0)121 260 1600



CWL01-02

Duffryn Lane Newport  
NP10 8BE

**Design Team**

Design: GENSLER  
Drawn: LN  
Checked: JL  
Date: 27.10.23  
Company Project No: 028 1087 500  
M.S. Project No: P 022040

**Approvals**

**CUSTOMER: MICROSOFT** Date: \_\_\_\_\_  
Microsoft Design Manager: LEVI HOLLAND  
Microsoft Electrical Engineer: MARK GLEESON  
Microsoft Building Engineer: GERARD CLUNHAM  
Microsoft Mechanical Engineer: ANDY LAYTON  
CSA: PATRICK DOHERTY / ALAN ROWAN / PRODIGYS BUSINESS  
Telcom: JULIA PARHAMMEL / MARK KELLY  
Security Manager: DAVID BEADLE  
Environmental: DEBORAH GORMAN

**PROJECT MANAGEMENT**

Project Planner: \_\_\_\_\_  
Project Manager: \_\_\_\_\_ Date: \_\_\_\_\_  
Senior Project Manager: \_\_\_\_\_  
Development Manager: \_\_\_\_\_  
Project Manager: \_\_\_\_\_  
Quality Control Reviewer: \_\_\_\_\_  
Quality Control IT AE: \_\_\_\_\_

**Revisions**

No.	Date	Description
P01	31.08.23	PLANNING
P02	27.10.23	PLANNING

**Registration**

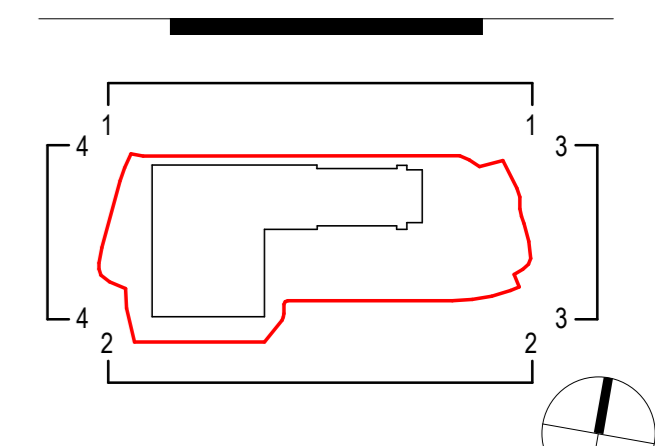

Bar Code

Sheet Title/Number

**EXISTING ELEVATIONS**

CWL01-02-  
A-P-14

As indicated@A0