

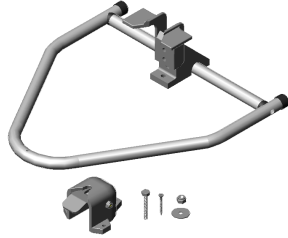

RODA 5" C/ GARFO E FREIO
REF: 98 0001

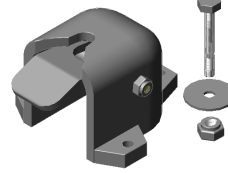

SISTEMA DE TRAVAMENTO
REF: 98 0002



TRAVA TARTARUGA
REF: 98 0003



RODA 5" C/ GARFO S/ FREIO
REF: 98 0004

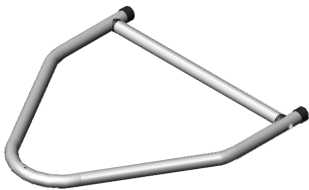

GUIA DE TRAVAMENTO
REF: 98 0005

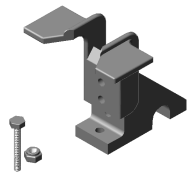

BATENTE DE TRAVAMENTO
REF: 98 0006



PINO + MOLA + PUXADOR
REF: 98 0007



CARRINHO ANTIGO
REF: 98 0008



RODÍZIO 4" DE AÇO
REF: 98 0009



UNIÃO 01 PARAFUSO
REF: 98 0010

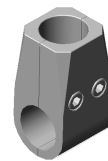

UNIÃO 2 PARAFUSOS
REF: 98 0011



RODA PVC 4"
REF: 98 0012



TELESCÓPIO
REF: 98 0013



ANEL SUPORTE MOLA TORÇÃO
REF: 98 0014

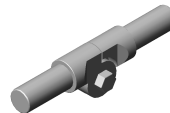

JOELHO MACA
REF: 98 0015



CACHIMBO CURVADO
REF: 98 0016



PINO REI STD
REF: 98 0017

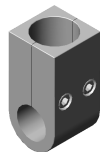

UNIÃO 306
REF: 98 0018



CACHIMBO 50 X 21mm
REF: 98 0019



CACHIMBO 50 X 19mm
REF: 98 0020



CACHIMBO DUPLA
REF: 98 0021

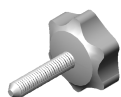

MANIPULO ROSCADO
REF: 98 0022

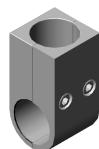

UNIÃO 307
REF: 98 0023



UNIÃO COELHO
REF: 98 0024



CACHIMBO COM ORELHA
REF: 98 0025



GARFO AÉREO
REF: 98 0026



RODA 5" BORRACHA
REF: 98 0027

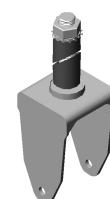

GARFO FIXO 4" AÇO
REF: 98 0028



PERNA DIANTEIRA BATENTE
REF: 98 0029

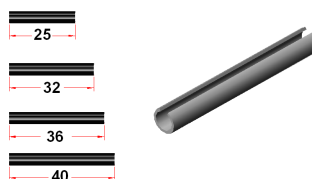

PINO ELÁSTICO
REF: 98 0031

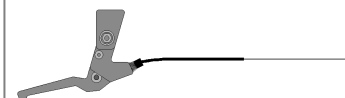

CONJUNTO CABO DE AÇO
REF: 98 0032

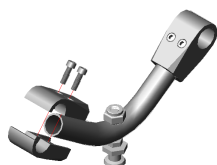

CONJ. PINO REI STD
REF: 98 0033

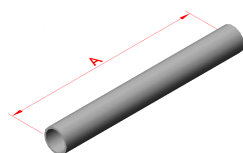

TUBOS PARA MACA
REF: 98 0034



RODÍZIO 3" AÇO
REF: 98 0035



RODÍZIO FIXO 3" AÇO
REF: 98 0036



ALAVANCA DO TELESCOPIO
REF: 98 0037

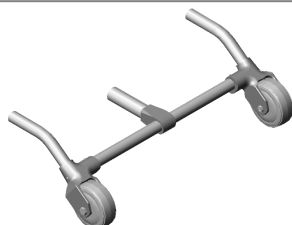

CONJUNTO EIXO AEREO
REF: 98 0038



CAPA PARA COLCHONETE
REF: 98 0039



MÃO FRANCESA
REF: 98 0040



TRAVESSA CURVADA
REF: 98 0041

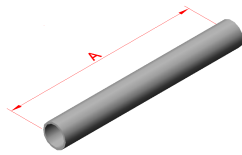

TUBO LATERAL
REF: 98 0042

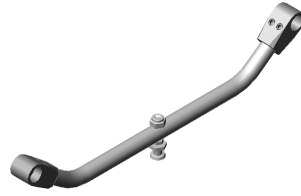

TRAVESSA DE FIXAÇÃO STD
REF: 98 0043

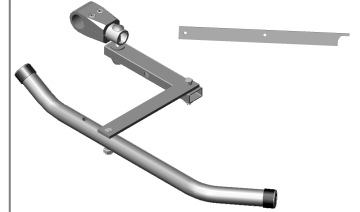

CONJUNTO RETRAÇÃO II
REF: 98 0044

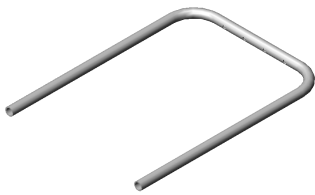

ARCO DA CABECEIRA
REF: 98 0045

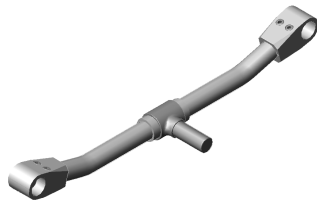

TRAVESSA TELESCÓPIO
REF: 98 0046



CONJUNTO PERFIL BATENTE
REF: 98 0047



EIXO TRASEIRO MOD. 21
REF: 98 0048



EIXO DIANTEIRO MOD. 21
REF: 98 0049



MANETE CADEIRA RESGATE
REF: 98 0050



GARFO AEREO EXTRUDADO
REF: 98 0051



CONJUNTO CABECEIRA
REF: 98 0052



PINO P/ FIXAÇÃO RODA
REF: 98 0053

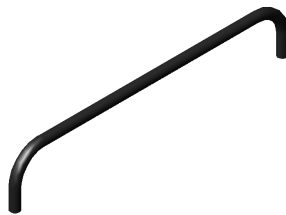

ALÇA LATERAL
REF: 98 0054



ARCO CADEIRA RESGATE
REF: 98 0055

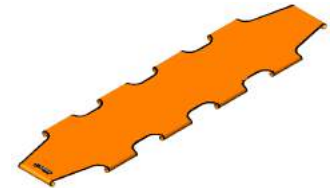

BASE PADIOLA PR
REF: 98 0056



ALÇA TRASEIRA
REF: 98 0058



CC 06 - EIXO AEREO
REF: 98 0060



BASE CADEIRA ANTIGA
REF: 98 0061



BASE PADIOLA PR
REF: 98 0062



TUBO CURVADO TRAVESSA
REF: 98 0063



CONJUNTO LATERAL CC 28
REF: 98 0064



PRESILHA FIXAÇÃO CADEIRA
REF: 98 0065



ARCO PRINCIPAL CADEIRA 51
REF: 98 0067

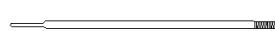

HASTE DE FIXAÇÃO 510
REF: 98 0068



CARRINHO NOVO C/ RODAS
REF: 98 0069



UNIÃO DE AÇO CADEIRA
REF: 98 0070



SAPATA DE BORRACHA
REF: 98 0071



CC 0070
REF: 98 0072



CC 0076
REF: 98 0073



ELÁSTICO DE FIXAÇÃO
REF: 98 0074



CC 0068
REF: 98 0075



MANETE EXTENSOR
REF: 98 0076

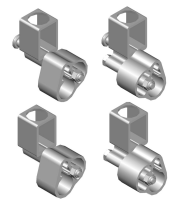

CONJUNTO ALÇA LATERAL
REF: 98 0077



ALAVANCA DE SEGURANÇA
REF: 98 0078



SUPORTE PINO REI
REF: 98 0079

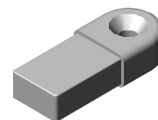

CC 0057
REF: 98 0080

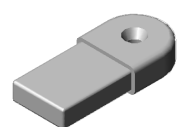

CC 0058
REF: 98 0081

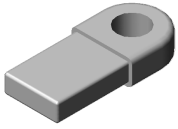

CC 0060
REF: 98 0082

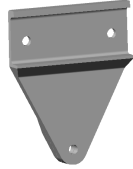

CC 0061
REF: 98 0083



CC 0062
REF: 98 0084



CC 0063
REF: 98 0085

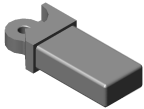

CC 0064
REF: 98 0086



CC 0065
REF: 98 0087



CC 0066
REF: 980088

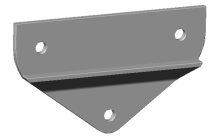

CC 0067
REF: 980089



CC 0069
REF: 980090



CC 0071
REF: 980091



CC 0072
REF: 980092

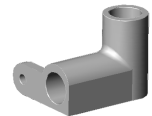

CC 0073
REF: 980093

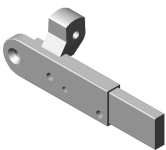

CC 0074
REF: 980094

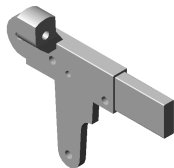

CC 0075
REF: 980095



CC 0076
REF: 980096

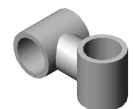

CC 0077
REF: 980097



CC 0078
REF: 980098



CC 0079
REF: 980099



CC 0080
REF: 980100

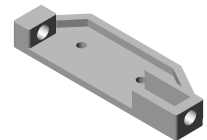

CC 0082
REF: 980101



CC 0083
REF: 98 0102



CC 0088
REF: 98 0103



CC 0089
REF: 98 0104



JOELHO PLÁSTICO
REF: 98 0105



ENGATE PLÁSTICO
REF: 98 0106

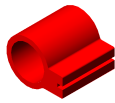

BUCHA GUIA
REF: 980107

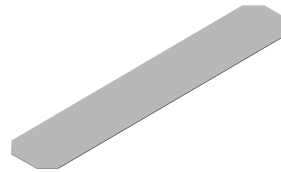

BASE DE E.V.A 13
REF: 98 0108



PINO SEGURANÇA CESTO
REF: 98 0109

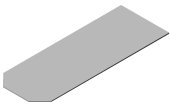

BASE DE E.V.A 14
REF: 98 0110

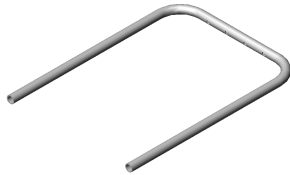

ARCO PRINCIPAL MACA
REF: 98 0111



LUVA DE BORRACHA
REF: 98 0112

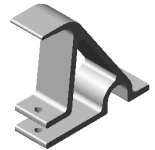

PERFIL BATENTE TRAVAMENTO
REF: 98 0113

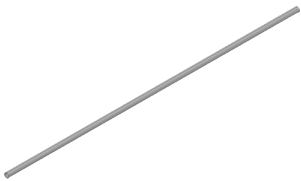

VARETA DO LASTRO
REF: 98 0114



TRAVESSA COM MOLLA
REF: 98 0116

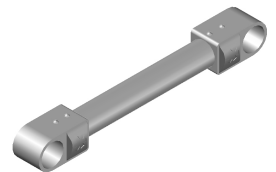

TRAVESSA DO JOELHO
REF: 98 0117



CONJUNTO DE JOELHO
REF: 98 0118



SISTEMA FIXAÇÃO CADEIRA
REF: 98 0119

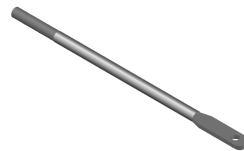

HASTE DE RETRAÇÃO 130 MM
REF: 98 0120

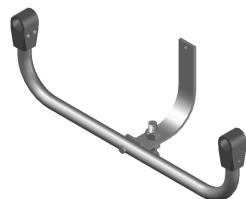

CONJUNTO PINO REI X
REF: 98 0122

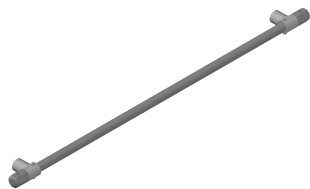

CONJUNTO TUBO RODÍZIOS
REF: 98 0123



RODA 7.5" C/ FREIO
REF: 98 0124

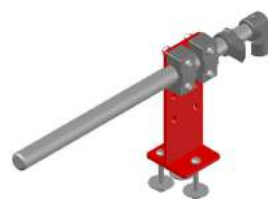

TRAVA LATERAL
REF: 98 0125



MOLA GÁS
REF: 98 0126



ALÇA LATERAL DOBRÁVEL
REF: 98 0127



ALÇA TRASEIRA DE RETRAÇÃO
REF: 98 0128



PINO REI
REF: 98 0129

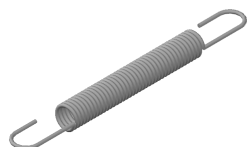

MOLA DE RETRAÇÃO
REF: 98 0130



RODA DE 7.5"
REF: 98 0131



PUXADOR ALÇA LATERAL
REF: 98 0132

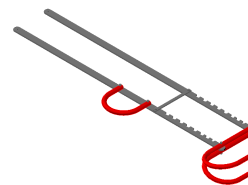

CONJUNTO BARRAS X
REF: 98 0133



EIXO AÉREO R-CPT
REF: 98 0134



GUIA TRAVAMENTO CPT
REF: 98 0135



SUPORTE PINO REI R-CPT
REF: 98 0136

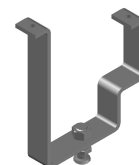

SUPORTE PINO REI W-CPT
REF: 98 0137



SISTEMA DE FIXAÇÃO CPT
REF: 98 0138



ALAVANCA RETRAÇÃO W-CPT
REF: 98 0139



TRENDELEBURG X-CPT
REF: 98 0140

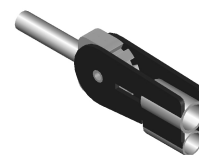

REGULADOR EIXO AEREO
REF: 98 0141

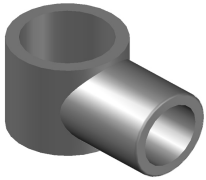

CACHIMBO 35 X 25.4
REF: 98 0142

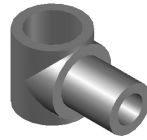

CACHIMBO 25.4 X 35
REF: 98 0143

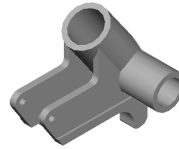

GARFO FIXO W-CPT
REF: 98 0144

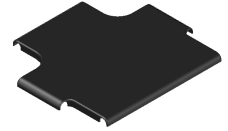

ASSENTO CADEIRA RESGATE
REF: 98 0145

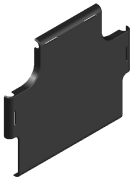

ENCOSTO CADEIRA RESGATE
REF: 98 0146

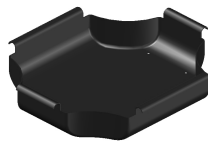

BACIA PLASTICA R-CPT
REF: 98 0147

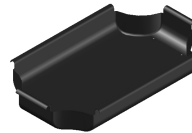

BACIA PLASTICA X-CPT
REF: 98 0148

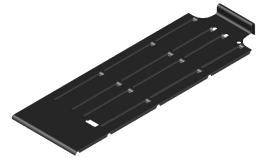

BASE PLASTICA CPT
REF: 98 0149

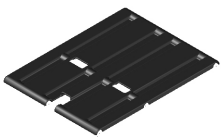

ENCOSTO PLASTICO CPT
REF: 98 0150



SUPORTE PLASTICO CPT
REF: 98 0151



JOELHO SUPERIOR MC 28
REF: 980152



RODIZIO RESONANCE
REF: 980153

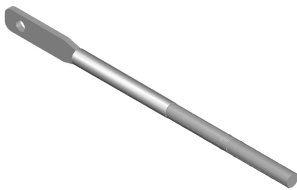

HASTE DE RETRAÇÃO 185 MM
REF: 98 0154

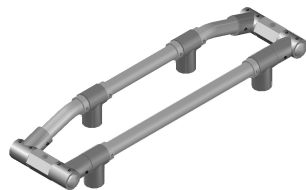

CARRINHO MACA BI ARTICULADA
REF: 98 0155



CABECEIRA MCB 28
REF: 98 0156

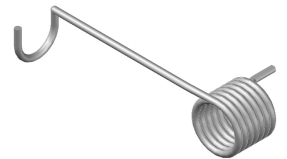

MOLA DE TORÇÃO
REF: 98 0157

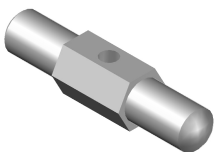

PINO ROSCA ENCAIXE DUPLO
ALUMINIO
REF: 98 0158

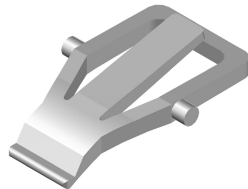

MOLA DO FREIO DO RODIZIO
REF: 98 0159



PONTEIRA EXTERNA PRETA
REF: 98 0160

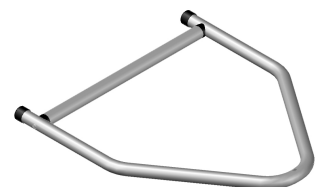

GUIA PARA MACAS 550 MM
REF: 98 0161

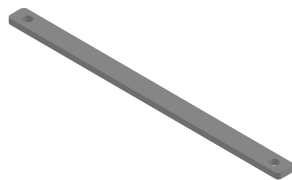

REGUA DE ALINHAMENTO DO CARRINHO MW. REF: 98 0162



TARTARUGA PERFIL COM FURAÇÃO REF: 98 0163



COLCHONETE PARA MACA REF: 98 0164



CAVILHA REF: 98 0165

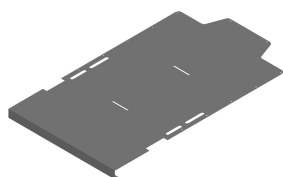

CHAPA DA CABECEIRA MCB 28 REF: 98 0166

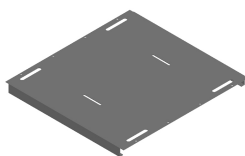

CHAPA DO ASSENTO MCB 28 REF: 98 0167



BRAKE PARA RODIZIO REF: 98 0168

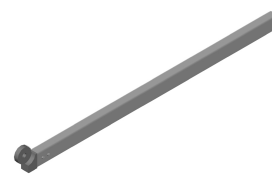

JOELHO INFERIOR MCB 28 REF: 98 0169



CJ. JOELHO PARA MACAS REF: 98 0170



CJ. JOELHO PARA MACAS REF: 98 0171



TRAV. DE REGULAGEM MCB 28 REF: 98 0172

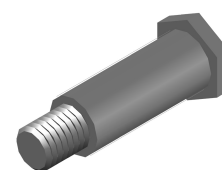

CJ. JOELHO PARA MACAS REF: 98 0173

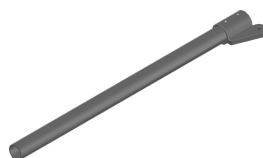

TUBO COM JOELHO PERFIL REF: 98 0174



APOIO DE BRAÇO CADEIRA REF: 98 0175

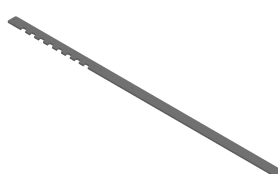

BARRA DENTADA MACA X REF: 98 0176



CJ. TRILHO E TARTARUGA REF: 98 0177

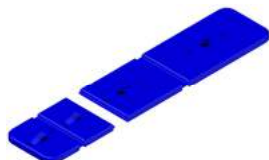

COLCHONETE PARA MCB 28 REF: 98 0178

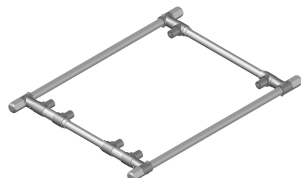

CARRINHO RETRATIL CPT REF: 98 0179



BATENTE PARA MACA REF: 98 0181



SUPORTE DE SORO CPT REF: 98 0182

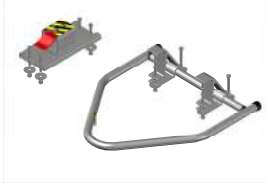

SISTEMA DE TRAVAMENTO R & W
REF: 98 0183



COMP. EM NYLON MRC 30
REF: 98 0184



ALAVANCA TELESCÓPIO
REF: 98 0185



BATENTE MACA BI-ARTICULADA
REF: 98 0186

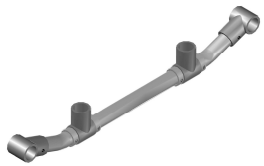

TRAV. CURVADA CARRINHO MW
REF: 98 0187

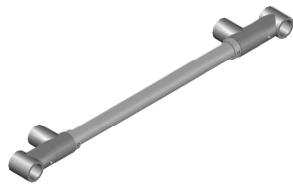

TRAV. DO CARRINHO PINO REI MW
REF: 98 0188



PUXADOR RETRÁTIL NOVO
REF: 98 0189

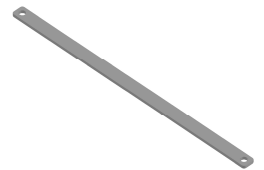

REGUA ALINHAMENTO CARRINHO
REF: 98 0190

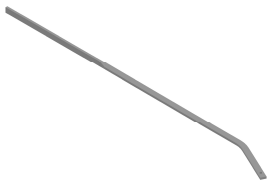

HASTE CURVADA TRAVA DO JOELHO
REF: 98 0191

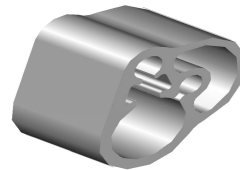

PERFIL BASE DA ALÇA LATERAL
REF: 98 0193



CONJ SUPORTE DE SORO
REF: 98 0194



CONJ. JOELHO CADEIRA
REF: 98 0195

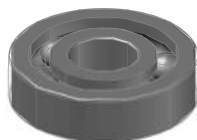

ROLAMENTO PARA RODA
REF: 98 0196



PERFIL DUPLO 40MM
REF: 98 0197

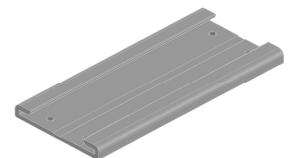

TRILHO PERFIL 250MM
REF: 98 0198



TUBO EXT. REGULAGEM ALTURA
REF: 98 0199

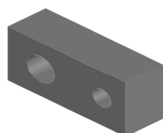

BLOCO TRAVA CADEIRA MCB
REF: 98 0200

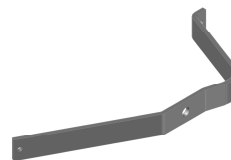

CHAPA PINO REI MWB
REF: 98 0201

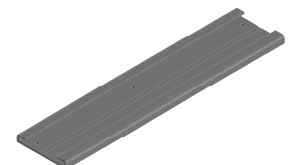

PERFIL TRILHO 500MM
REF: 98 0202



BATENTE PROJETO ESPECIAL
REF: 98 0203

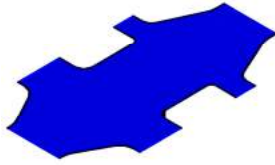

VINIL CADEIRA NOVA
REF: 98 0204

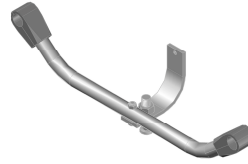

CONJ PINO REI MR
REF: 98 0205

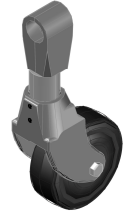

CONJ. EIXO AEREO X
REF: 98 0206

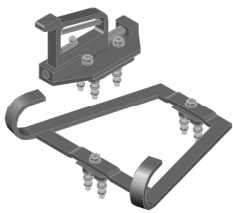

SISTEMA DE TRAV.MCB 28
REF: 98 0207



BARRA LATERAL DO CARRINHO
REF: 98 0208

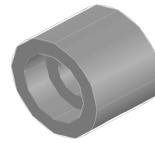

BUCHA DE APOIO DAS PERNAS
REF: 98 0209

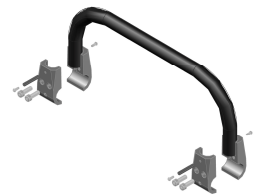

CONJ ALÇA TRASEIRA
REF: 98 0210

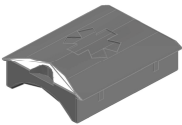

FECHAMENTO PLASTICO 36MM
REF: 98 0211



CONJ. DE PERNAS MACA X
REF: 98 0212