

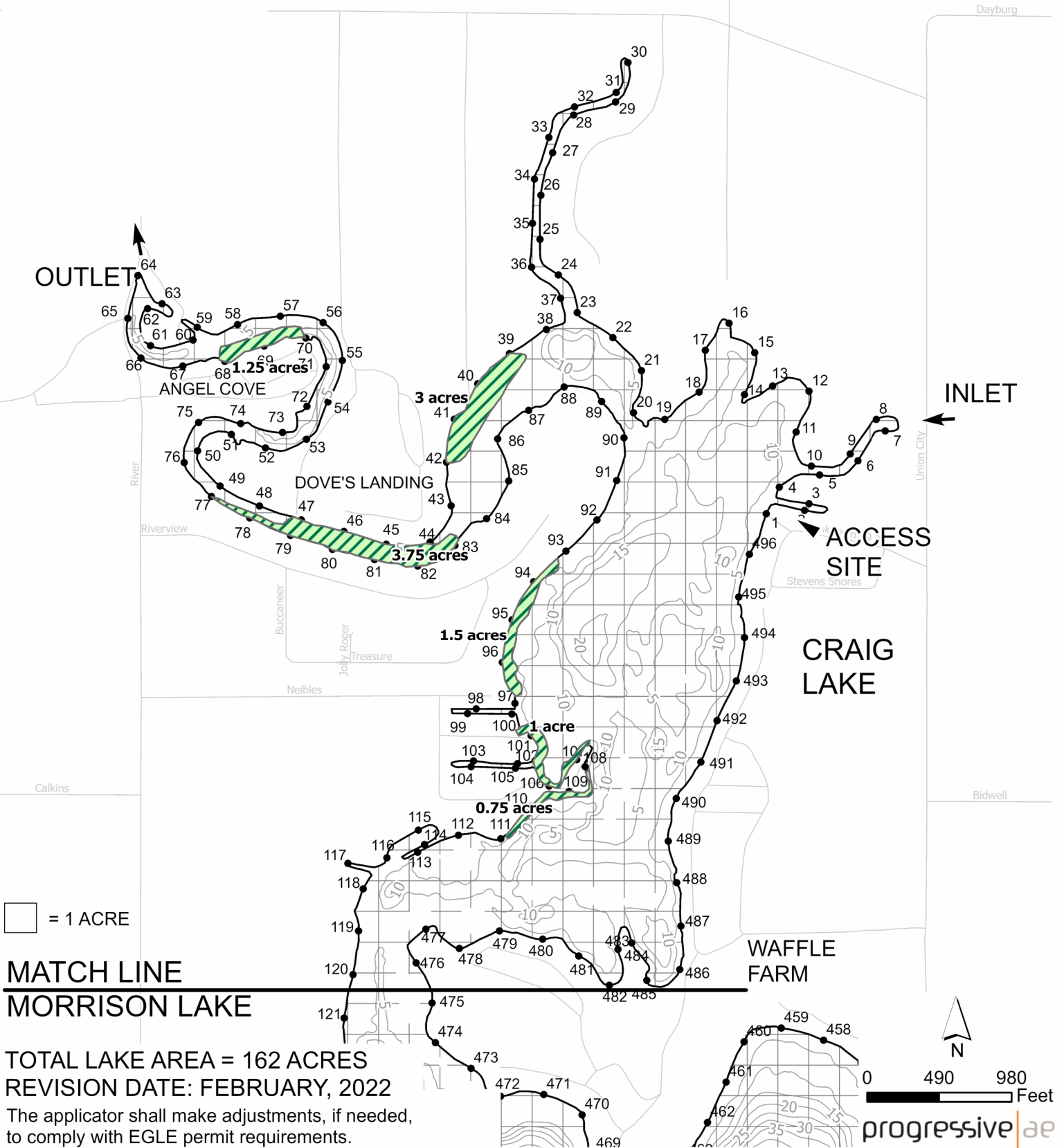

HODUNK - MESSENGER LAKE CHAIN (CRAIG LAKE) BRANCH COUNTY, MICHIGAN 2023 HARVEST MAP SURVEYED JUNE 6, 2023

Harvest

 Harvesting of nuisance natives = 11.25 acres





 = 1 ACRE

MATCH LINE
MORRISON LAKE

TOTAL LAKE AREA = 162 ACRES
REVISION DATE: FEBRUARY, 2022

The applicator shall make adjustments, if needed, to comply with EGLE permit requirements.

HODUNK - MESSENGER LAKE CHAIN (MORRISON LAKE) BRANCH COUNTY, MICHIGAN 2023 HARVEST MAP SURVEYED JUNE 6, 2023

- Harvest**
-  Harvesting of nuisance natives = 5.25
 -  Harvesting of starry stonewort = 8 acres

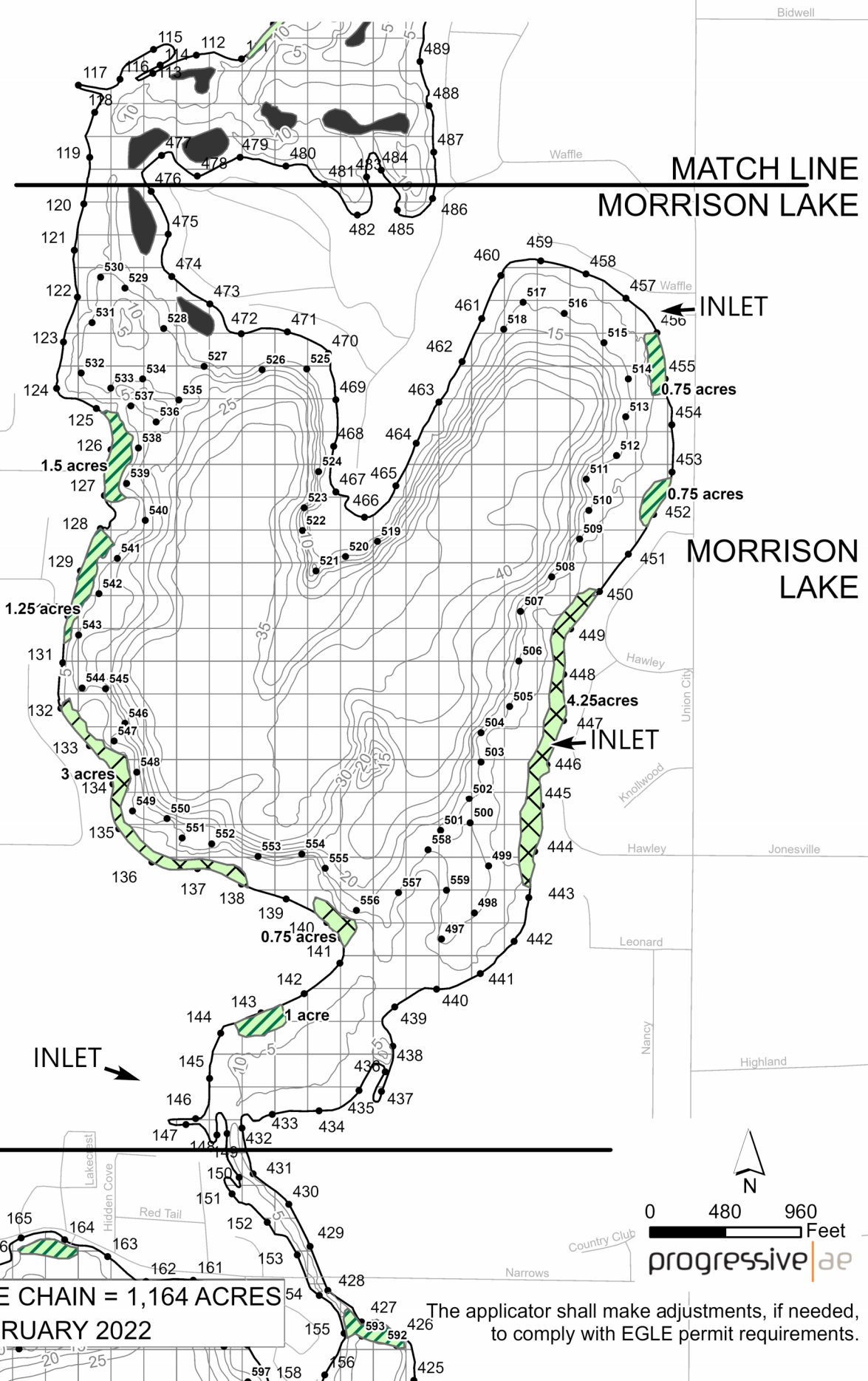

 = 1 ACRE

TOTAL AREA OF LAKE CHAIN = 1,164 ACRES
REVISION DATE: FEBRUARY 2022

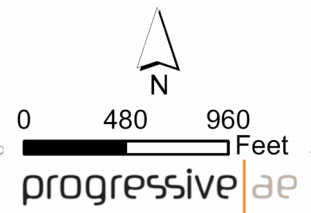

The applicator shall make adjustments, if needed, to comply with EGLE permit requirements.

HODUNK - MESSENGER LAKE CHAIN (RANDALL/NORTH/CEMETERY LAKE) BRANCH COUNTY, MICHIGAN 2023 HARVEST MAP SURVEYED JUNE 6, 2023

ACCESS

MATCH LINE
RANDALL LAKE

Harvest

Harvesting of nuisance natives = 10.75 acres

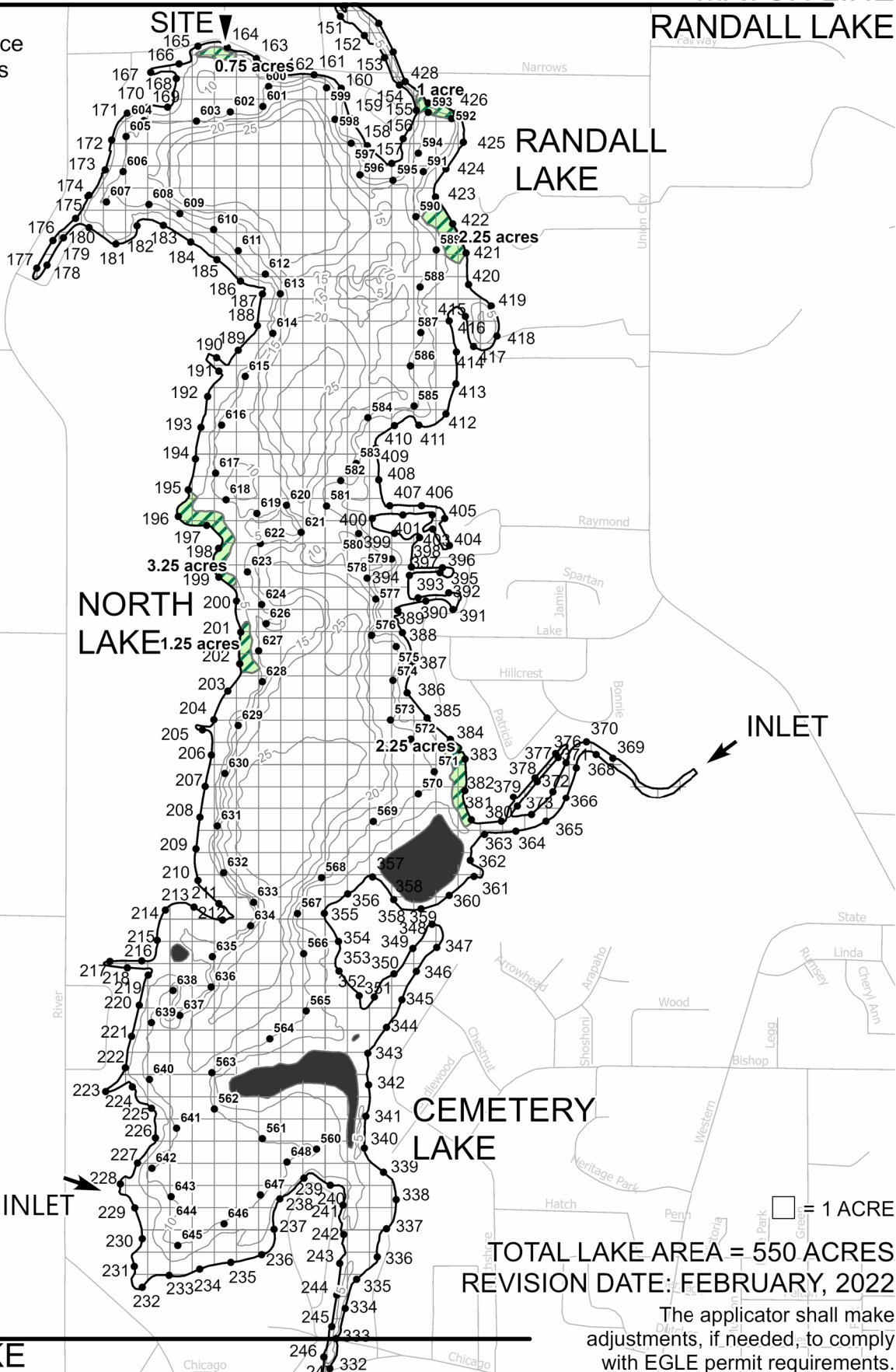

0 470 940 Feet
progressive|ae

MATCH LINE
MESSENGER LAKE

TOTAL LAKE AREA = 550 ACRES
REVISION DATE: FEBRUARY, 2022

The applicator shall make adjustments, if needed, to comply with EGLE permit requirements.

HODUNK - MESSENGER LAKE CHAIN (SOUTH/MESSENGER LAKE) BRANCH COUNTY, MICHIGAN 2023 HARVEST MAP SURVEYED JUNE 6, 2023

Harvest

No harvesting areas on this map

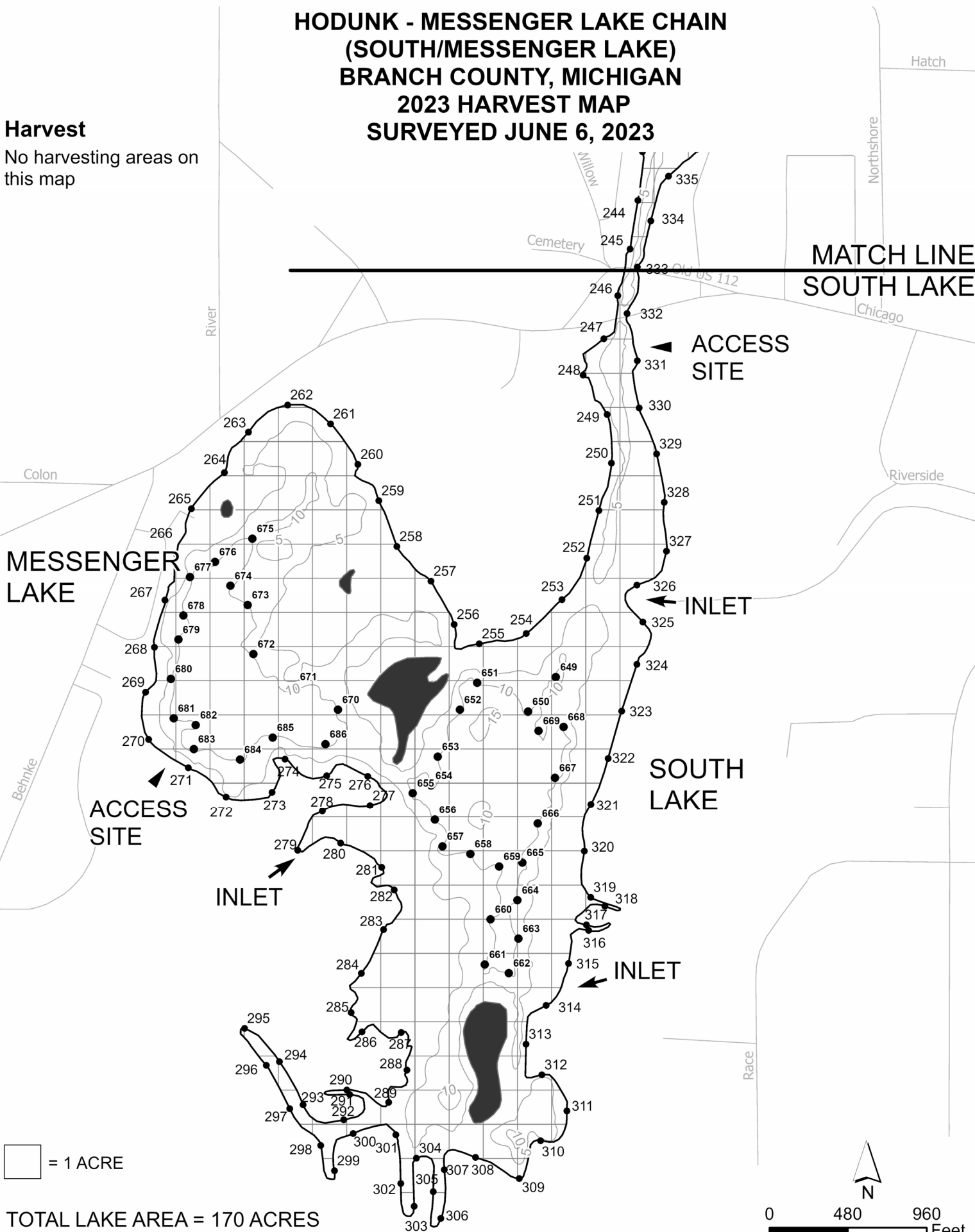

= 1 ACRE

TOTAL LAKE AREA = 170 ACRES
REVISION DATE: FEBRUARY, 2022

The applicator shall make adjustments, if needed, to comply with EGLE permit requirements.

0 480 960 Feet

progressive | ae