

HODUNK - MESSENGER LAKE CHAIN (CRAIG LAKE) BRANCH COUNTY, MICHIGAN TREATMENT MAP SUREYD: AUGUST 10, 2023

Treatment

- CuSO4 (nuisance native) = 4.25 acres
- SeClear 50lbs/acre (starry stonewort) = 3.25 acres

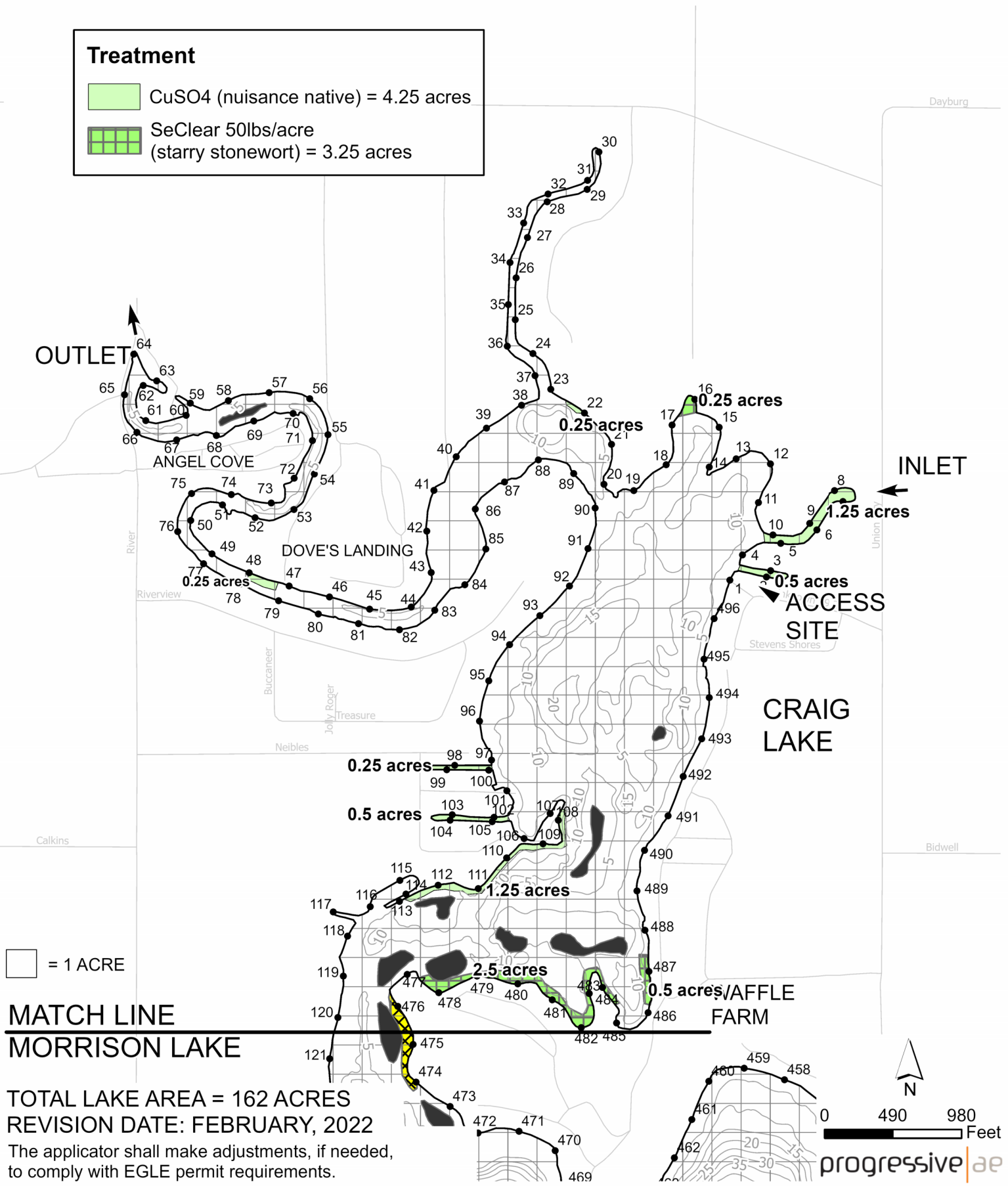

TOTAL LAKE AREA = 162 ACRES
 REVISION DATE: FEBRUARY, 2022
 The applicator shall make adjustments, if needed,
 to comply with EGLE permit requirements.

HODUNK - MESSENGER LAKE CHAIN (RANDALL/NORTH/CEMETERY LAKE) BRANCH COUNTY, MICHIGAN TREATMENT MAP SURVEYED: AUGUST 10, 2023

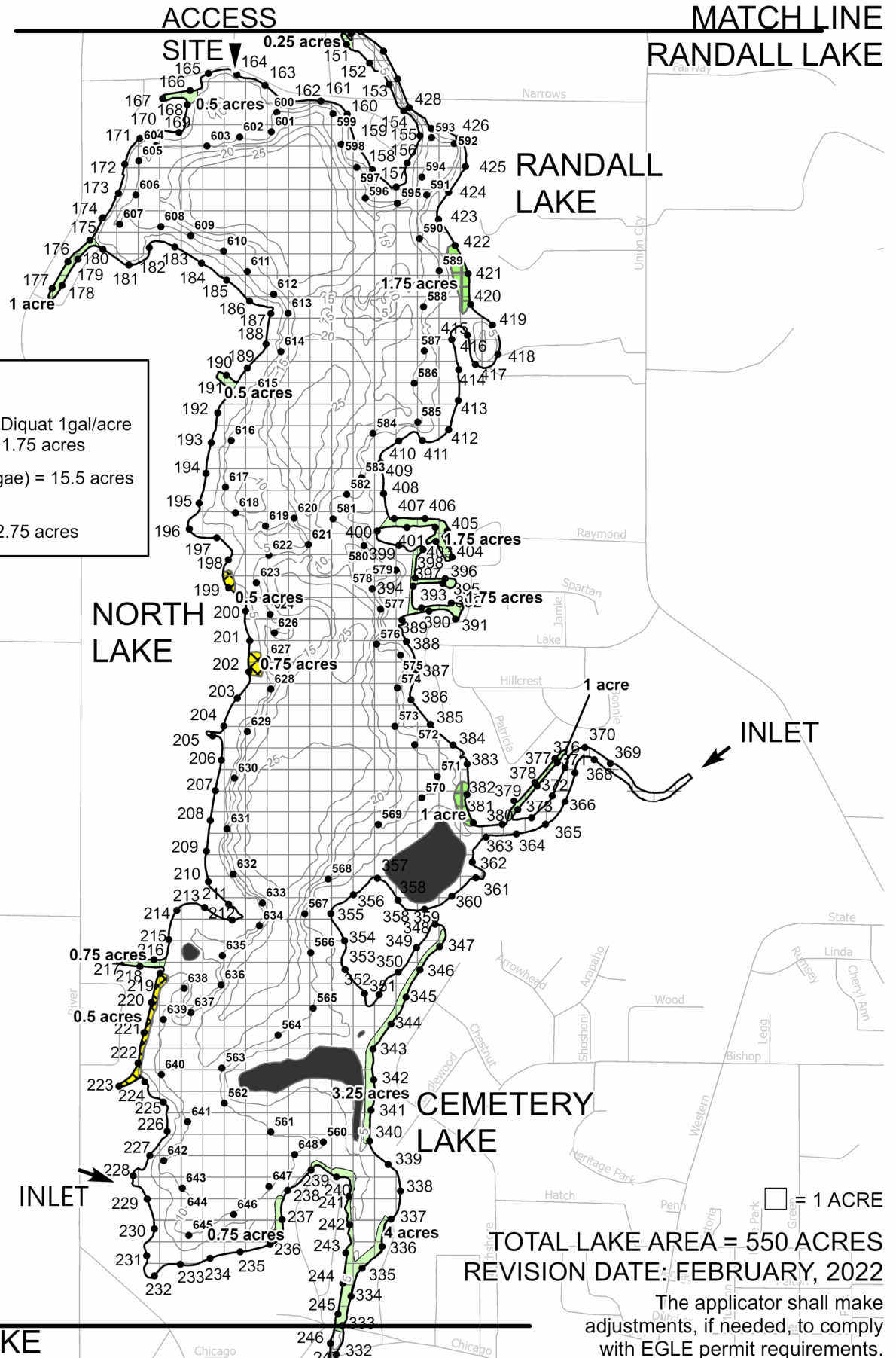

Treatment

- Clipper @ 100ppb + Diquat 1gal/acre (nuisance natives) = 1.75 acres
- CuSO4 (nuisance algae) = 15.5 acres
- SeClear 50lbs/acre (starry stonewort) = 2.75 acres

0 470 940
Feet

progressive|ae

TOTAL LAKE AREA = 550 ACRES
REVISION DATE: FEBRUARY, 2022

The applicator shall make adjustments, if needed, to comply with EGLE permit requirements.

HODUNK - MESSENGER LAKE CHAIN (SOUTH/MESSENGER LAKE) BRANCH COUNTY, MICHIGAN TREATMENT MAP SURVEYED: AUGUST 10, 2023

Treatment

- CuSO4 (nuisance native) = 0.75 acres
- SeClear 50lbs/acre (starry stonewort) = 2.5 acres

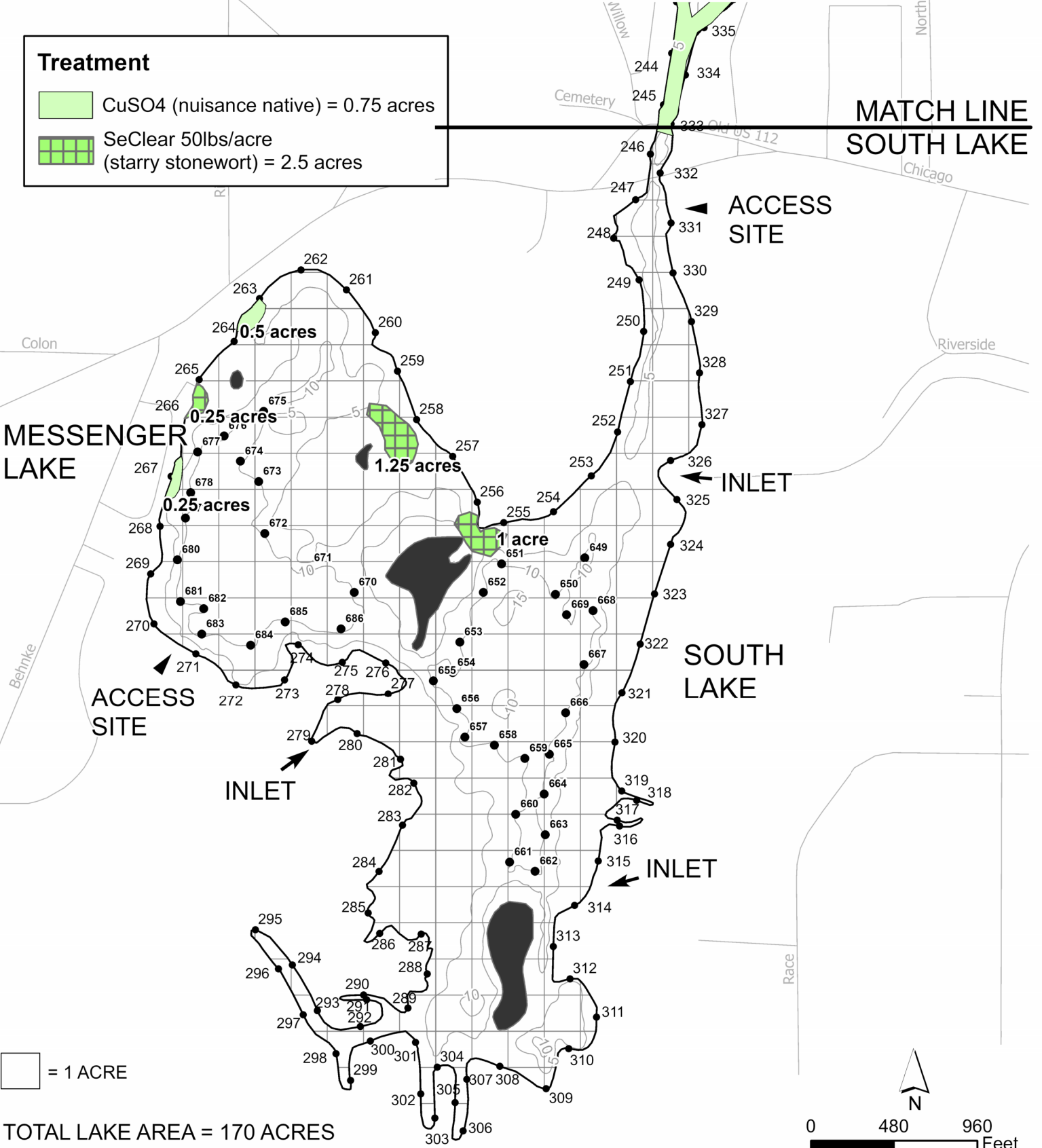

= 1 ACRE

TOTAL LAKE AREA = 170 ACRES
REVISION DATE: FEBRUARY, 2022

The applicator shall make adjustments, if needed, to comply with EGLE permit requirements.

0 480 960
Feet

progressive | ae