







☐ = 1 ACRE

# CRAIG LAKE BRANCH COUNTY, MICHIGAN TREATMENT MAP SURVEY DATE: JUNE 08, 2026

Treatment	
	Florpyrauxifen-benzyl @ 25.6 fl oz/acre + Diquat @ 1 gal/acre (milfoil, curly-leaf) = 0.5 acres
	Chelated Copper @ 9 gal/acre (wild celery) = 0.5 acres
	Flumioxazin @ 150 ppb + Chelated Copper (starry) = 1.5 acres
	Diquat @ 2 gal/acre (nuisance natives) = 2.5 acres
	Chelated Copper (algae) = 3 acres
	Flumioxazin @ 100 ppb + Aquathol-K @ 1 gal/acre (nuisance natives) = 3.5 acres

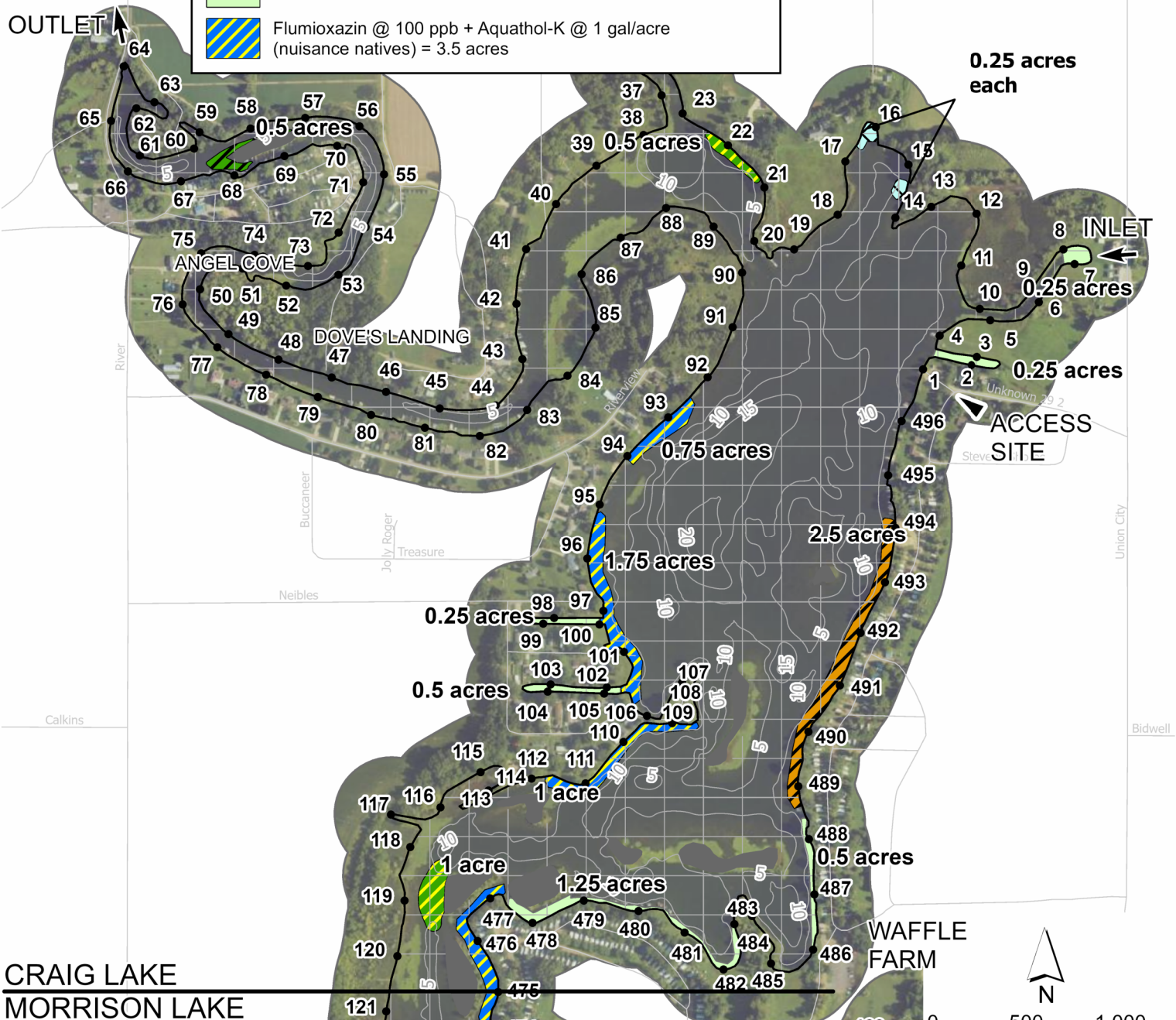

CRAIG LAKE  
MORRISON LAKE

TOTAL LAKE AREA = 162 ACRES

The applicator shall make adjustments, if needed,  
to comply with EGLE permit requirements.

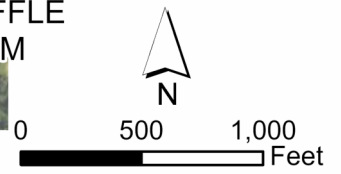

 PROGRESSIVE  
COMPANIES

# MORRISON LAKE BRANCH COUNTY, MICHIGAN TREATMENT MAP SURVEY DATE: JUNE 08, 2026

□ = 1 ACRE

CRAIG LAKE  
MORRISON LAKE

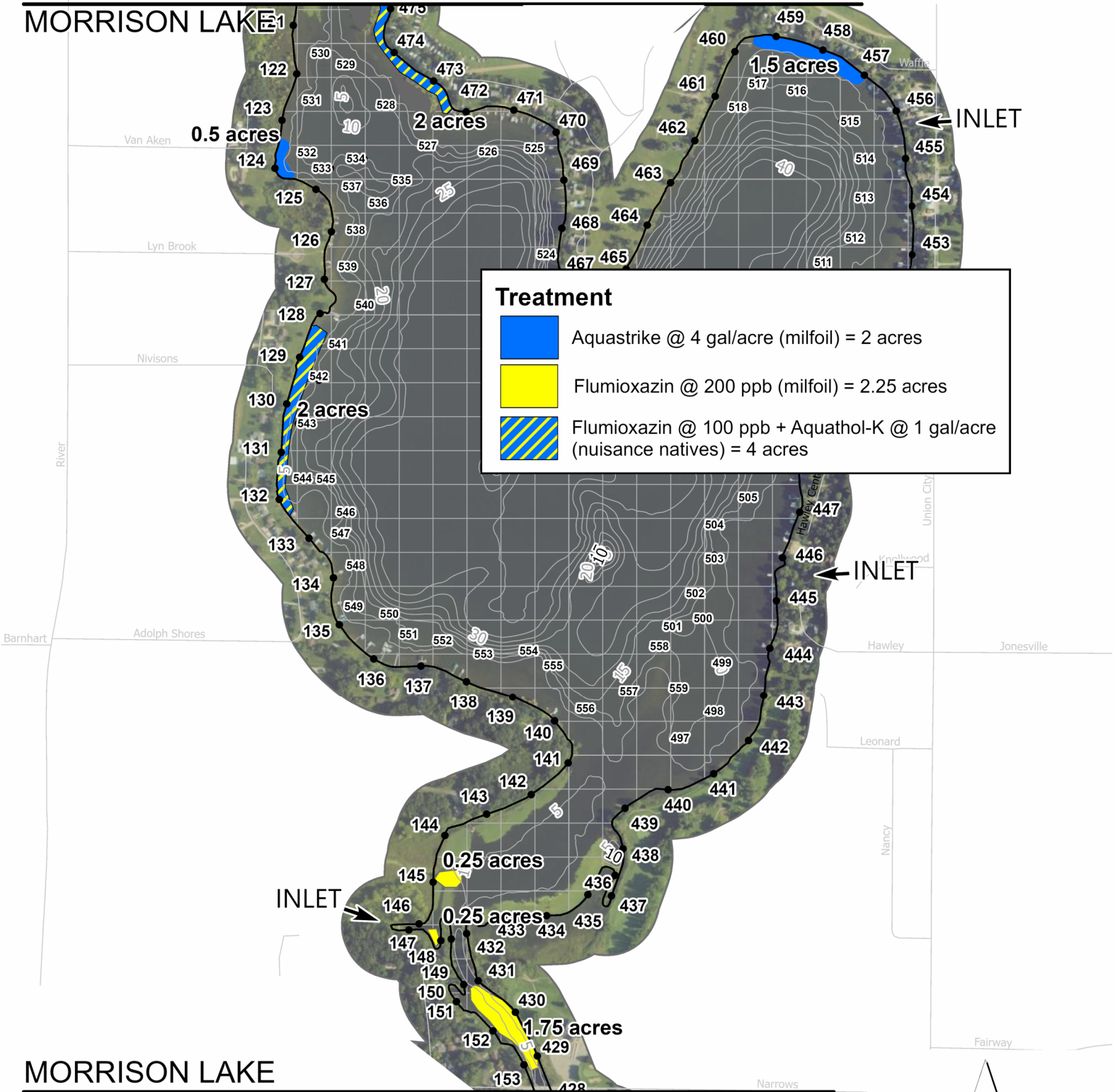

**Treatment**

- Aquastrike @ 4 gal/acre (milfoil) = 2 acres
- Flumioxazin @ 200 ppb (milfoil) = 2.25 acres
- Flumioxazin @ 100 ppb + Aquathol-K @ 1 gal/acre (nuisance natives) = 4 acres

MORRISON LAKE  
RANDALL LAKE

TOTAL LAKE AREA = 282 ACRES

The applicator shall make adjustments, if needed, to comply with EGLE permit requirements.

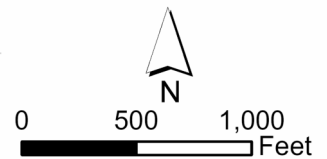

**PROGRESSIVE  
COMPANIES**

**RANDALL LAKE  
BRANCH COUNTY, MICHIGAN  
TREATMENT MAP  
SURVEY DATE: JUNE 08, 2026**

□ = 1 ACRE

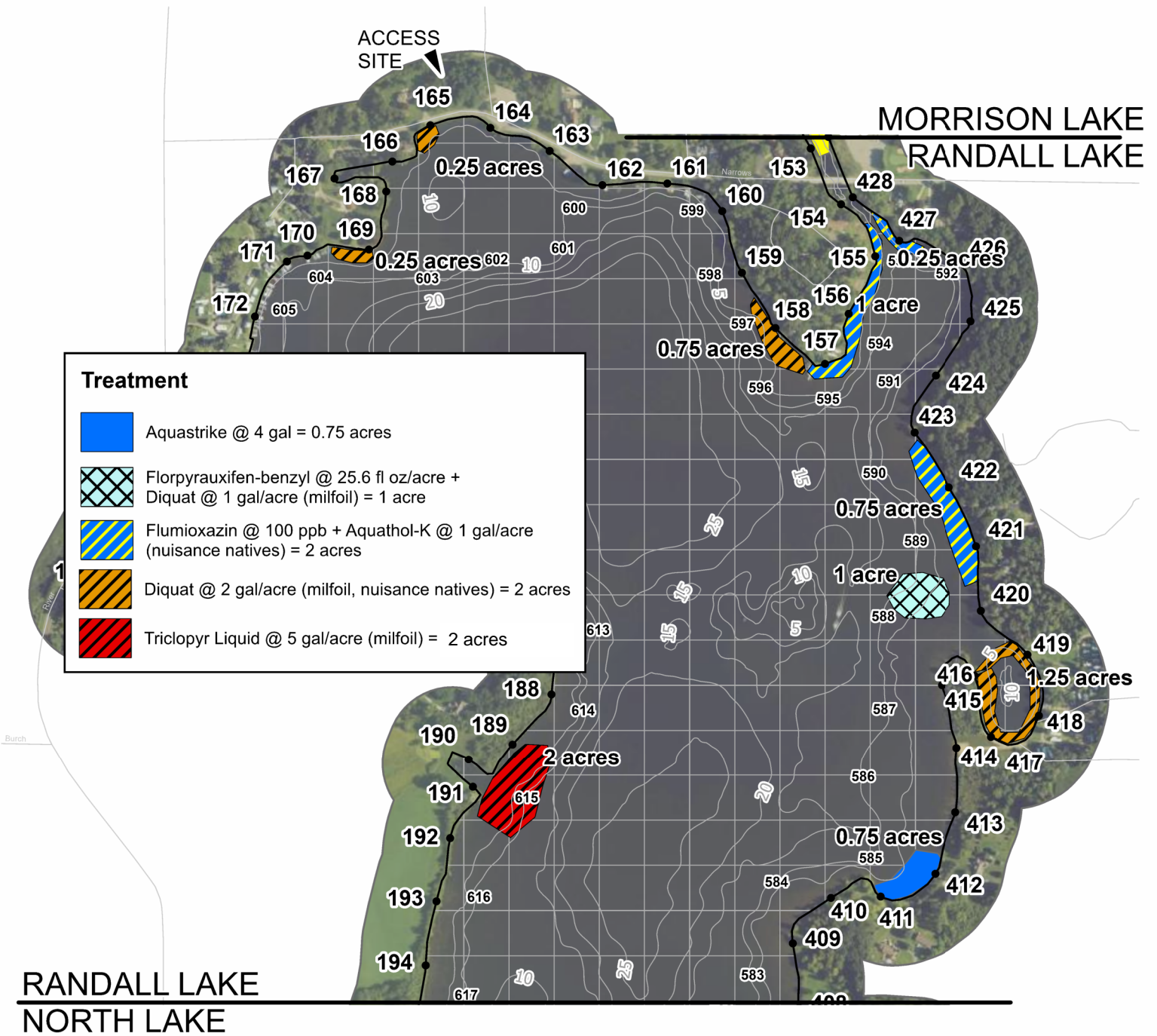

**TOTAL LAKE AREA = 550 ACRES**

The applicator shall make adjustments, if needed, to comply with EGLE permit requirements.

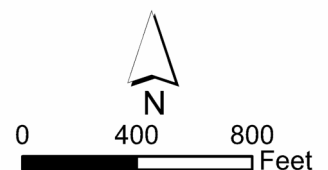

**PROGRESSIVE  
COMPANIES**

☐ = 1 ACRE

# RANDALL LAKE

# NORTH LAKE

# NORTH LAKE AND CEMETERY LAKE BRANCH COUNTY, MICHIGAN TREATMENT MAP SURVEY DATE: JUNE 08, 2026

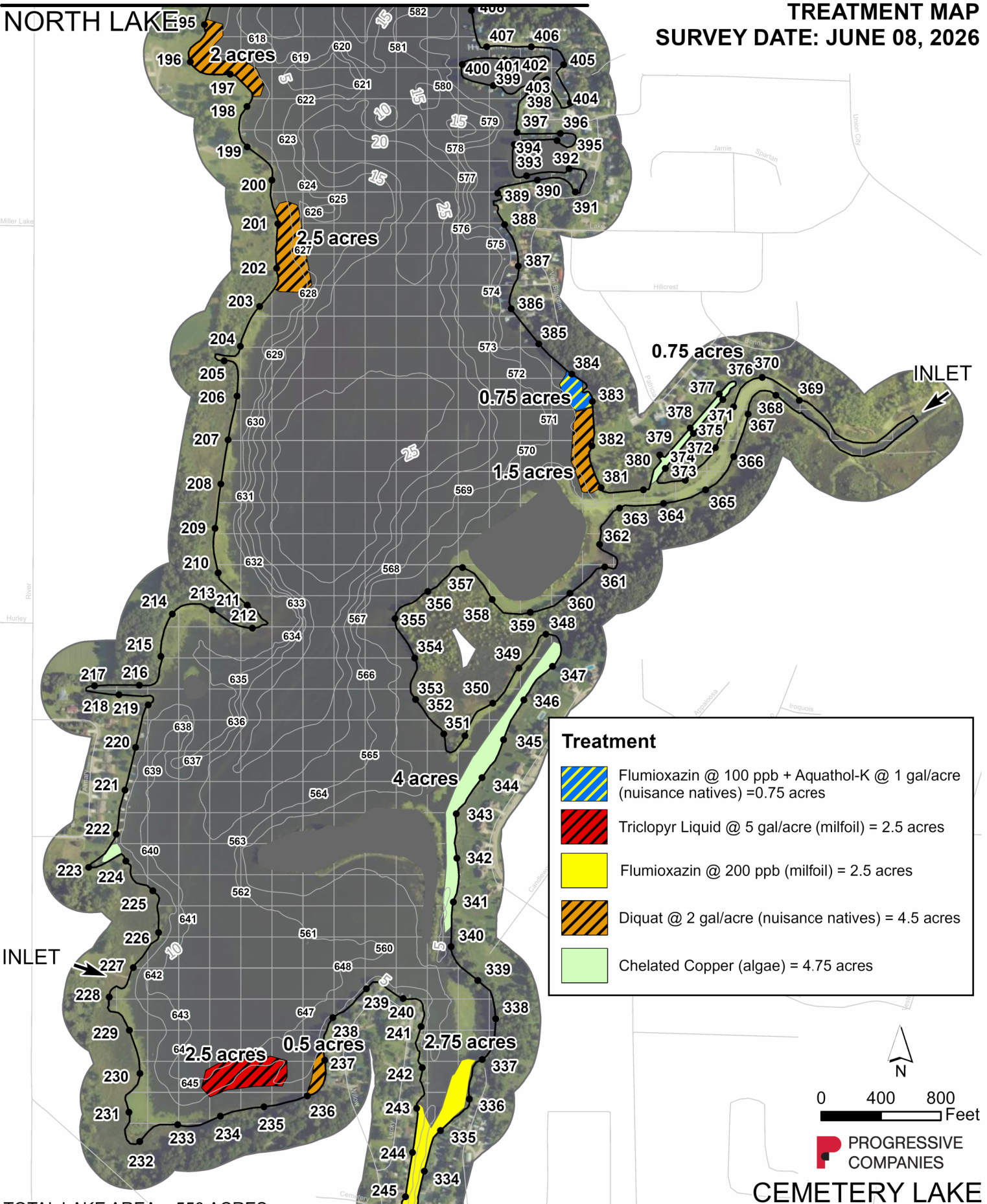

TOTAL LAKE AREA = 550 ACRES

The applicator shall make adjustments, if needed, to comply with EGLE permit requirements.

CEMETERY LAKE  
MESSENGER LAKE

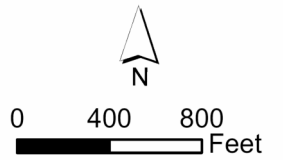

**PROGRESSIVE COMPANIES**

# SOUTH LAKE AND MESSENGER LAKE BRANCH COUNTY, MICHIGAN TREATMENT MAP SURVEY DATE: JUNE 08, 2026

□ = 1 ACRE

**Treatment**

- Triclopyr Liquid @ 5 gal/acre (milfoil) = 4 acres
- Flumioxazin @ 150 ppb + Chelated Copper (starry) = 1.25 acres

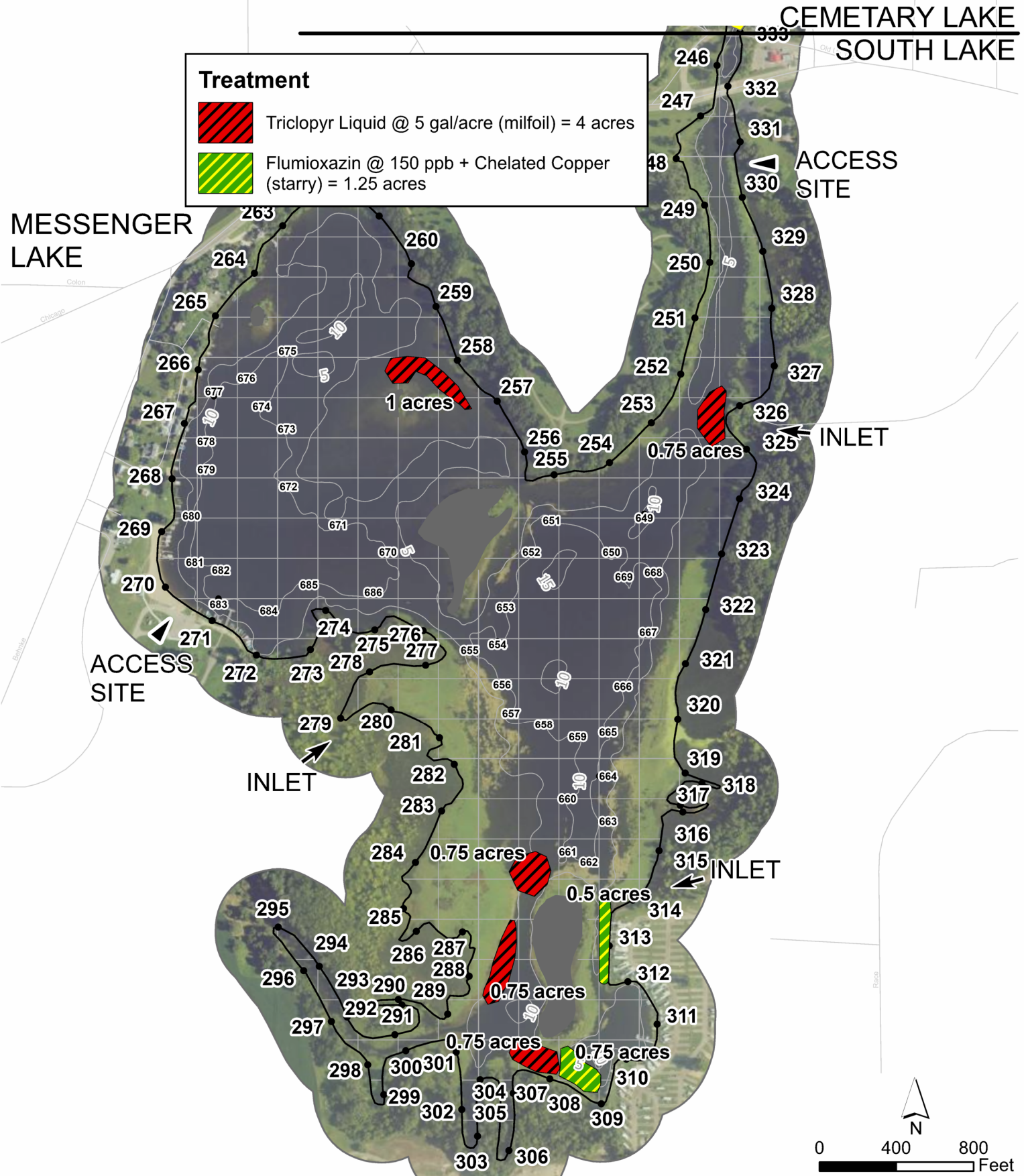

TOTAL LAKE AREA = 170 ACRES

The applicator shall make adjustments, if needed, to comply with EGLE permit requirements.



0 400 800 Feet



**PROGRESSIVE  
COMPANIES**