



□ = 1 ACRE

CRAIG LAKE BRANCH COUNTY, MICHIGAN TREATMENT MAP SURVEY DATE: JUNE 18, 2026

	Florpyrauxifen-benzyl @ 25.6 fl oz/acre (milfoil) = 0.25 acres
	SeClear G @ 50 lbs/acre (starry) = 1 acre

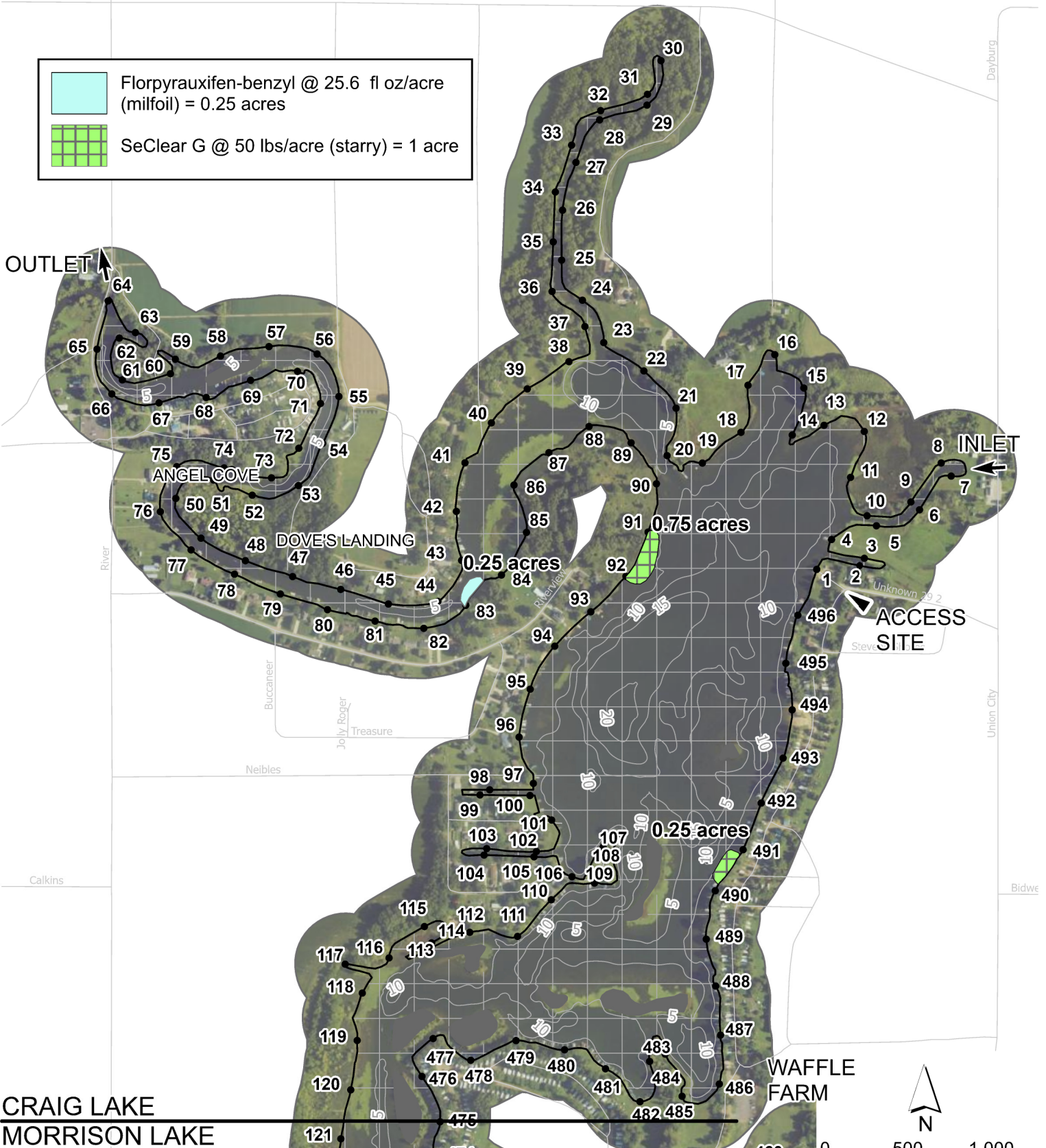

CRAIG LAKE
MORRISON LAKE

TOTAL LAKE AREA = 162 ACRES



The applicator shall make adjustments, if needed, to comply with EGLE permit requirements.

MORRISON LAKE BRANCH COUNTY, MICHIGAN TREATMENT MAP SURVEY DATE: JUNE 18, 2026

□ = 1 ACRE

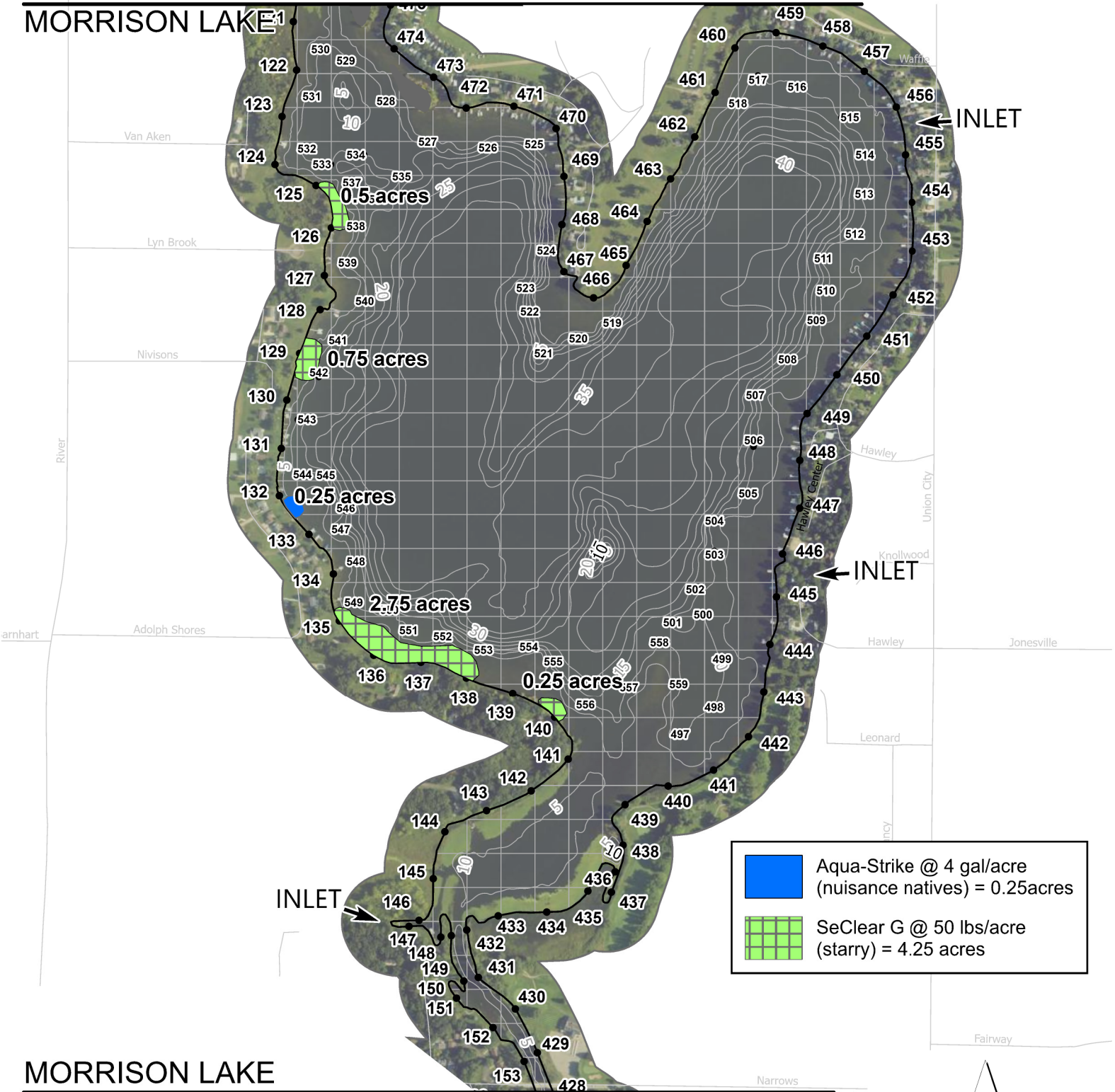
CRAIG LAKE
MORRISON LAKE



	Aqua-Strike @ 4 gal/acre (nuisance natives) = 0.25 acres
	SeClear G @ 50 lbs/acre (starry) = 4.25 acres

MORRISON LAKE
RANDALL LAKE

TOTAL LAKE AREA = 282 ACRES
The applicator shall make adjustments, if needed, to comply with EGLE permit requirements.

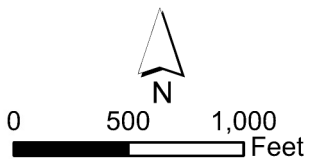

 PROGRESSIVE COMPANIES

**SOUTH LAKE AND MESSENGER LAKE
BRANCH COUNTY, MICHIGAN
TREATMENT MAP
SURVEY DATE: JUNE 18, 2026**

 = 1 ACRE

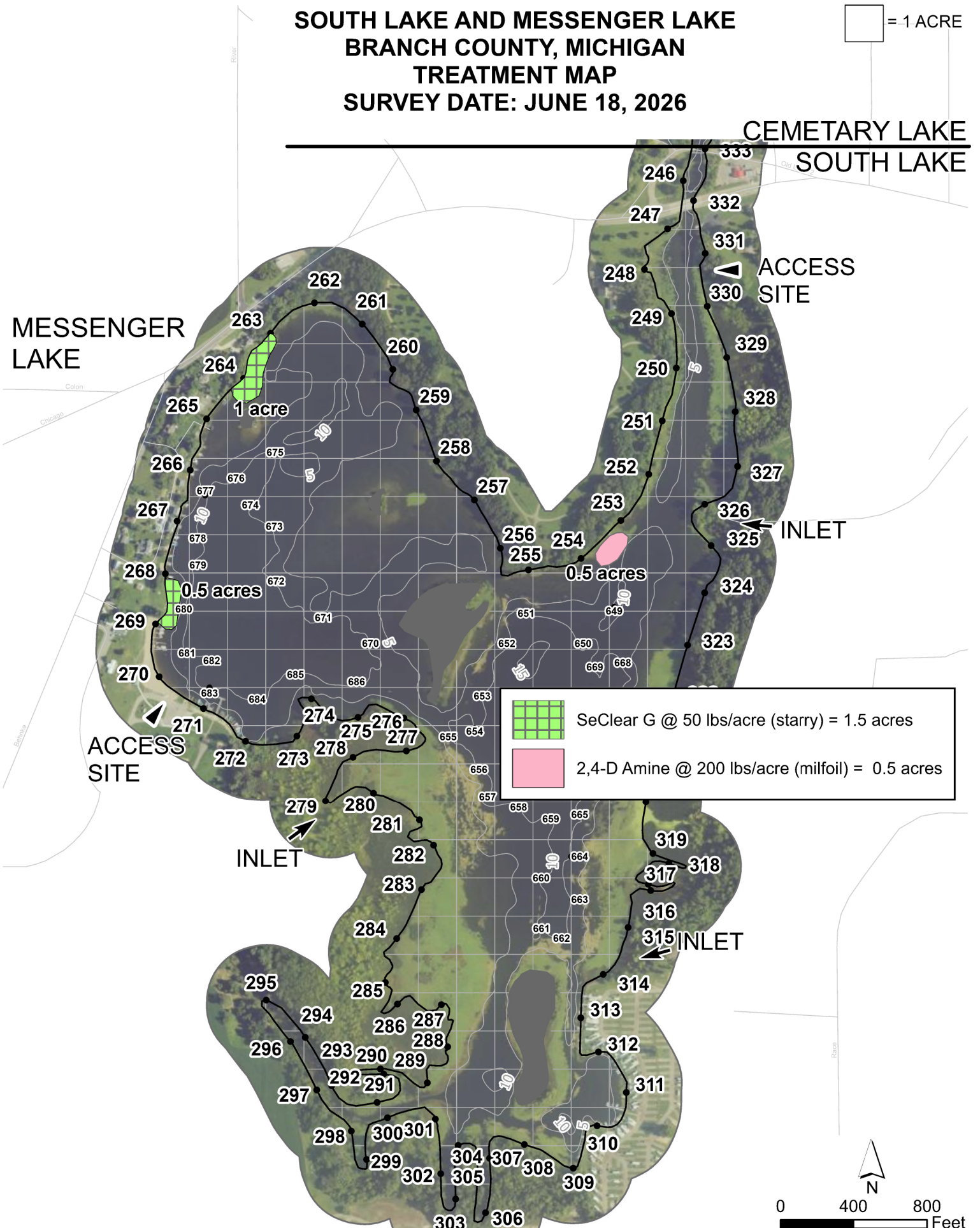

TOTAL LAKE AREA = 170 ACRES

The applicator shall make adjustments, if needed, to comply with EGLE permit requirements.