

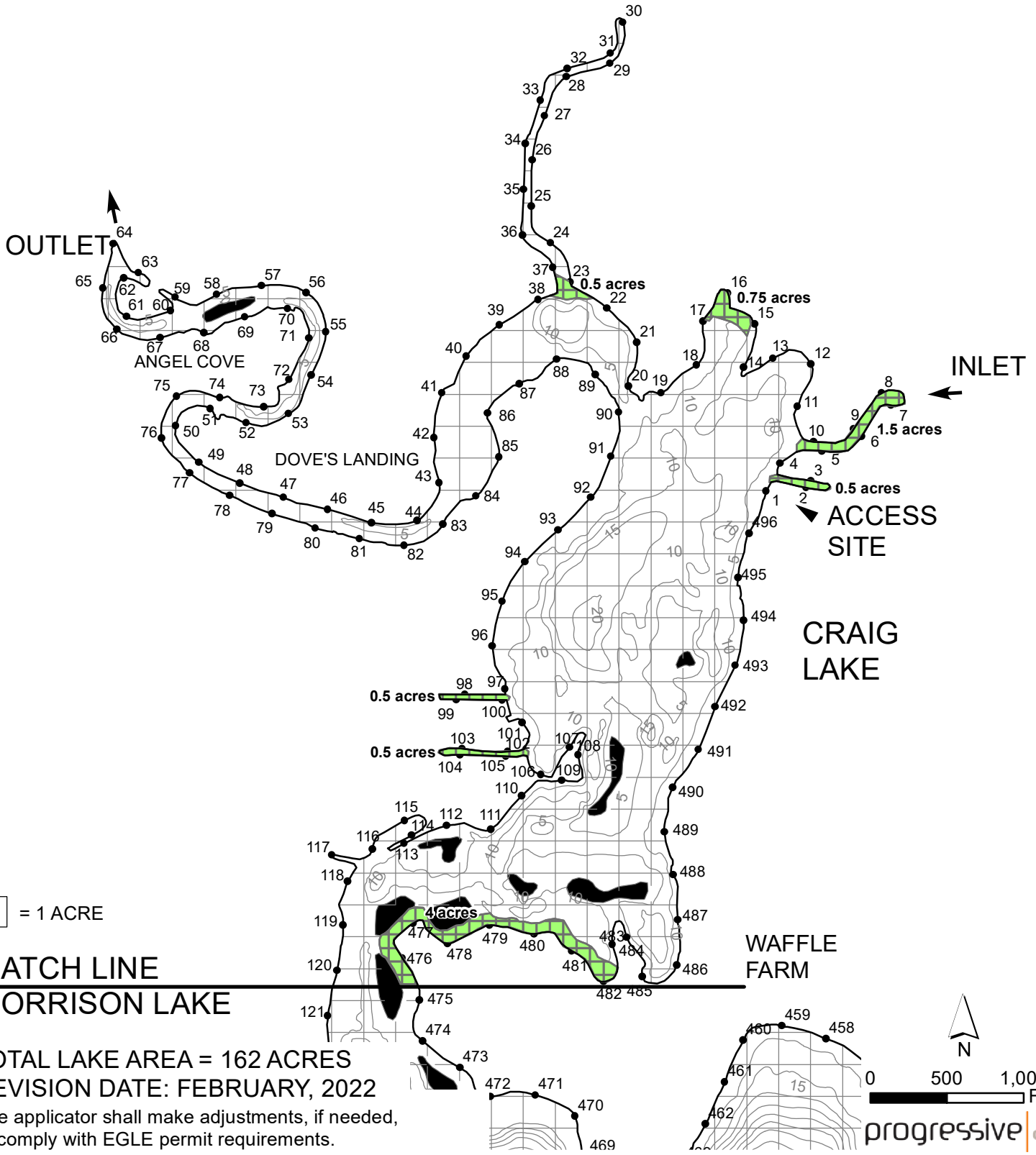

# HODUNK - MESSENGER LAKE CHAIN (CRAIG LAKE) BRANCH COUNTY, MICHIGAN APRIL 2024 ALGAE TREATMENT MAP

## Treatment

 SeClear @ 20 lbs/acre (8.25 acres)



 = 1 ACRE

**MATCH LINE**  
**MORRISON LAKE**

TOTAL LAKE AREA = 162 ACRES  
REVISION DATE: FEBRUARY, 2022

The applicator shall make adjustments, if needed, to comply with EGLE permit requirements.

N

0      500      1,000  
Feet

**progressive** ae

# HODUNK - MESSENGER LAKE CHAIN (MORRISON LAKE) BRANCH COUNTY, MICHIGAN APRIL 2024 ALGAE TREATMENT MAP

## Treatment

 SeClear @ 20 lbs/acre (4.5 acres)

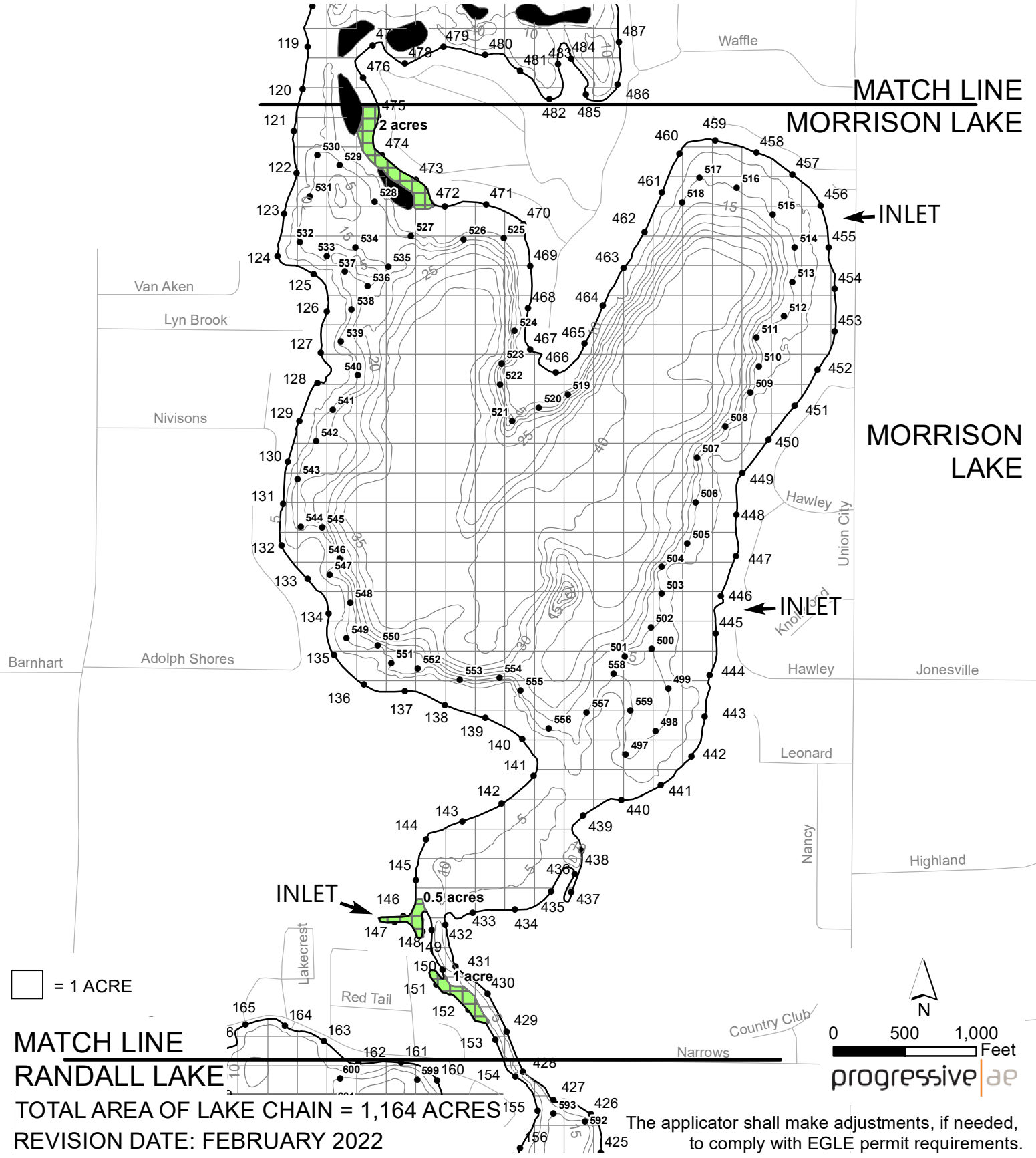

 = 1 ACRE

MATCH LINE  
RANDALL LAKE

TOTAL AREA OF LAKE CHAIN = 1,164 ACRES  
REVISION DATE: FEBRUARY 2022

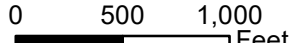
0 500 1,000 Feet  
  
  
 progressive|ae

The applicator shall make adjustments, if needed, to comply with EGLE permit requirements.

# HODUNK - MESSENGER LAKE CHAIN (RANDALL/NORTH/CEMETERY LAKE) BRANCH COUNTY, MICHIGAN APRIL 2024 ALGAE TREATMENT MAP

ACCESS

MATCH LINE  
RANDALL LAKE

## Treatment

 SeClear @ 20 lbs/acre  
(21.5 acres)

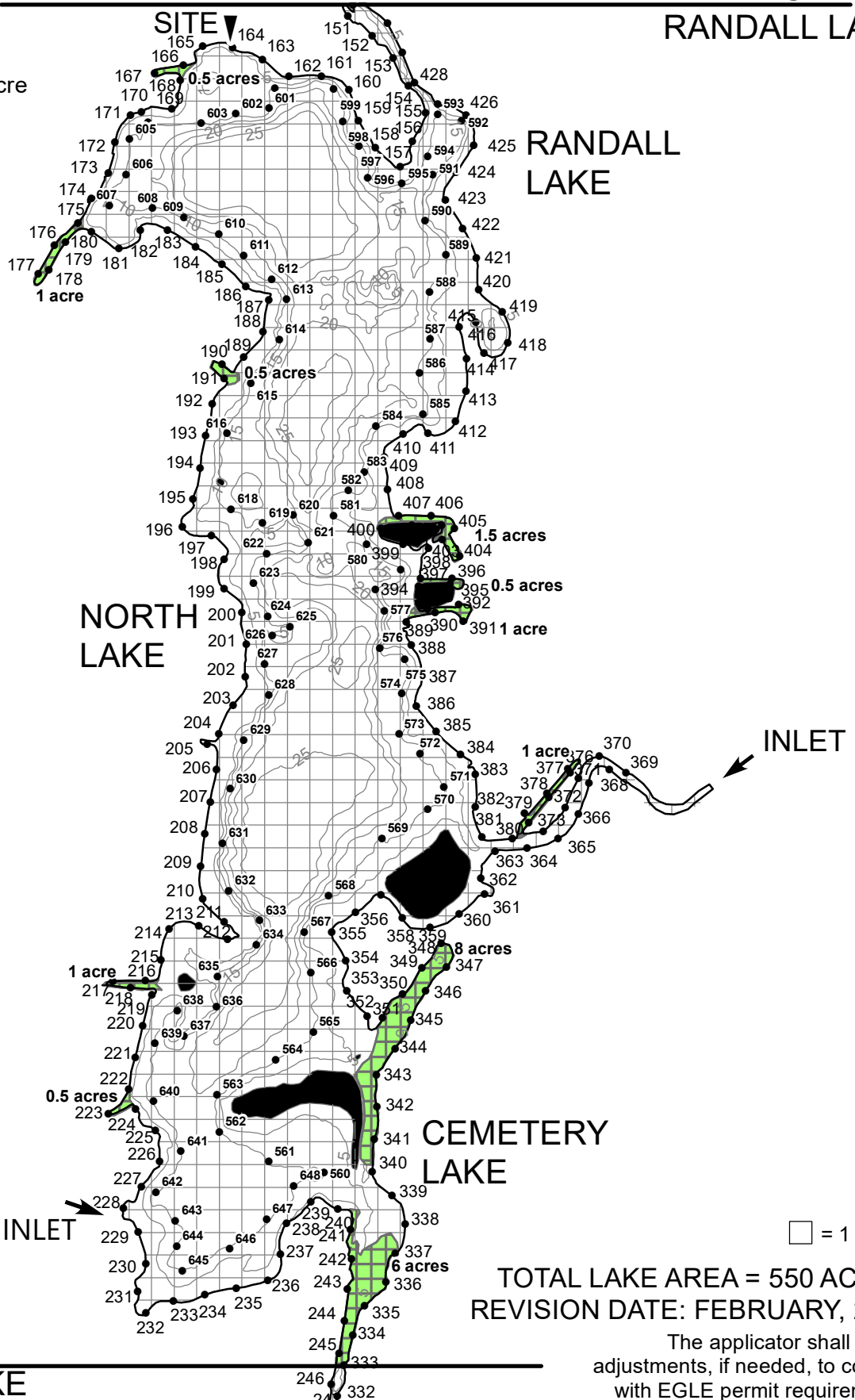

TOTAL LAKE AREA = 550 ACRES  
REVISION DATE: FEBRUARY, 2022

The applicator shall make adjustments, if needed, to comply with EGLE permit requirements.

MATCH LINE  
MESSENGER LAKE

progressive|ae

# HODUNK - MESSENGER LAKE CHAIN (SOUTH/MESSENGER LAKE) BRANCH COUNTY, MICHIGAN APRIL 2024 ALGAE TREATMENT MAP

## Treatment

 SeClear @ 20 lbs/acre (5.5 acres)

