



☐ = 1 ACRE

CRAIG LAKE BRANCH COUNTY, MICHIGAN TREATMENT MAP SURVEY DATE: MAY 6, 2026

Treatment

-  Diquat @ 1 gal/acre (milfoil, curly-leaf) = 5.5 acres
-  Flumioxazin @ 100 ppb + Aquathol-K @ 1 gal/acre (curly-leaf, milfoil) = 5.25 acres
-  Florpyrauxifen-benzyl @ 25.6 fl oz/acre + Diquat @ 1 gal/acre (milfoil, curly-leaf) = 5.25 acres

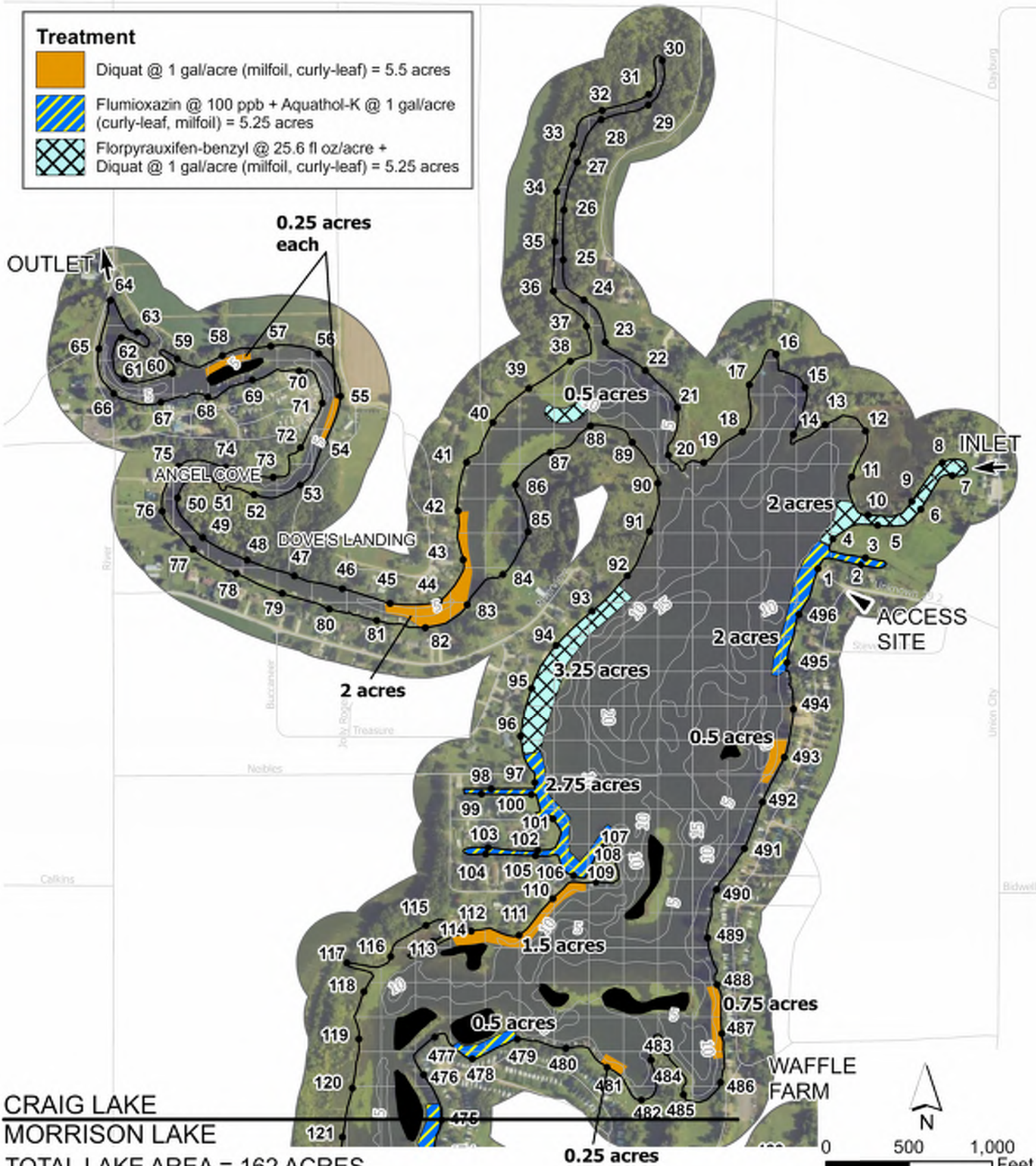

CRAIG LAKE
MORRISON LAKE
TOTAL LAKE AREA = 162 ACRES

The applicator shall make adjustments, if needed, to comply with EGLE permit requirements.

0 500 1,000 Feet

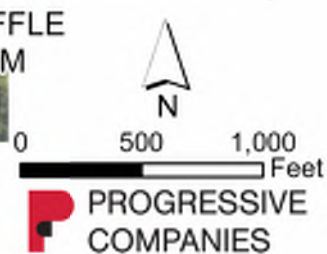

PROGRESSIVE COMPANIES

**MORRISON LAKE
BRANCH COUNTY, MICHIGAN
TREATMENT MAP
SURVEY DATE: MAY 6, 2026**

□ = 1 ACRE

CRAIG LAKE

MORRISON LAKE

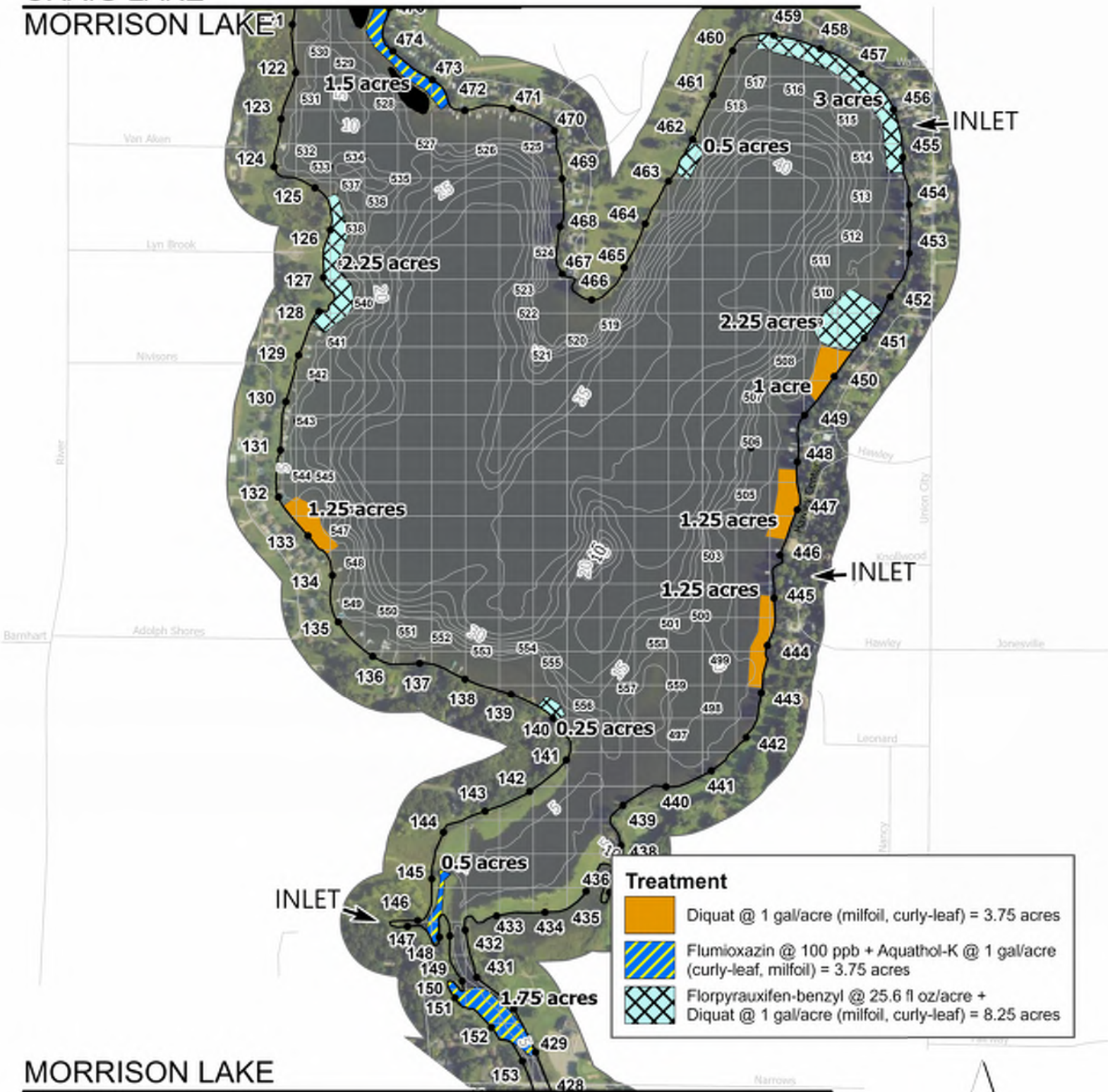

MORRISON LAKE
RANDALL LAKE

TOTAL LAKE AREA = 282 ACRES

The applicator shall make adjustments, if needed, to comply with EGLE permit requirements.

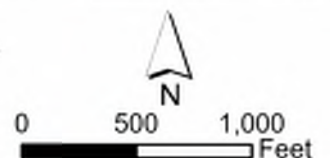



**PROGRESSIVE
COMPANIES**

**RANDALL LAKE
BRANCH COUNTY, MICHIGAN
TREATMENT MAP
SURVEY DATE: MAY 6, 2026**

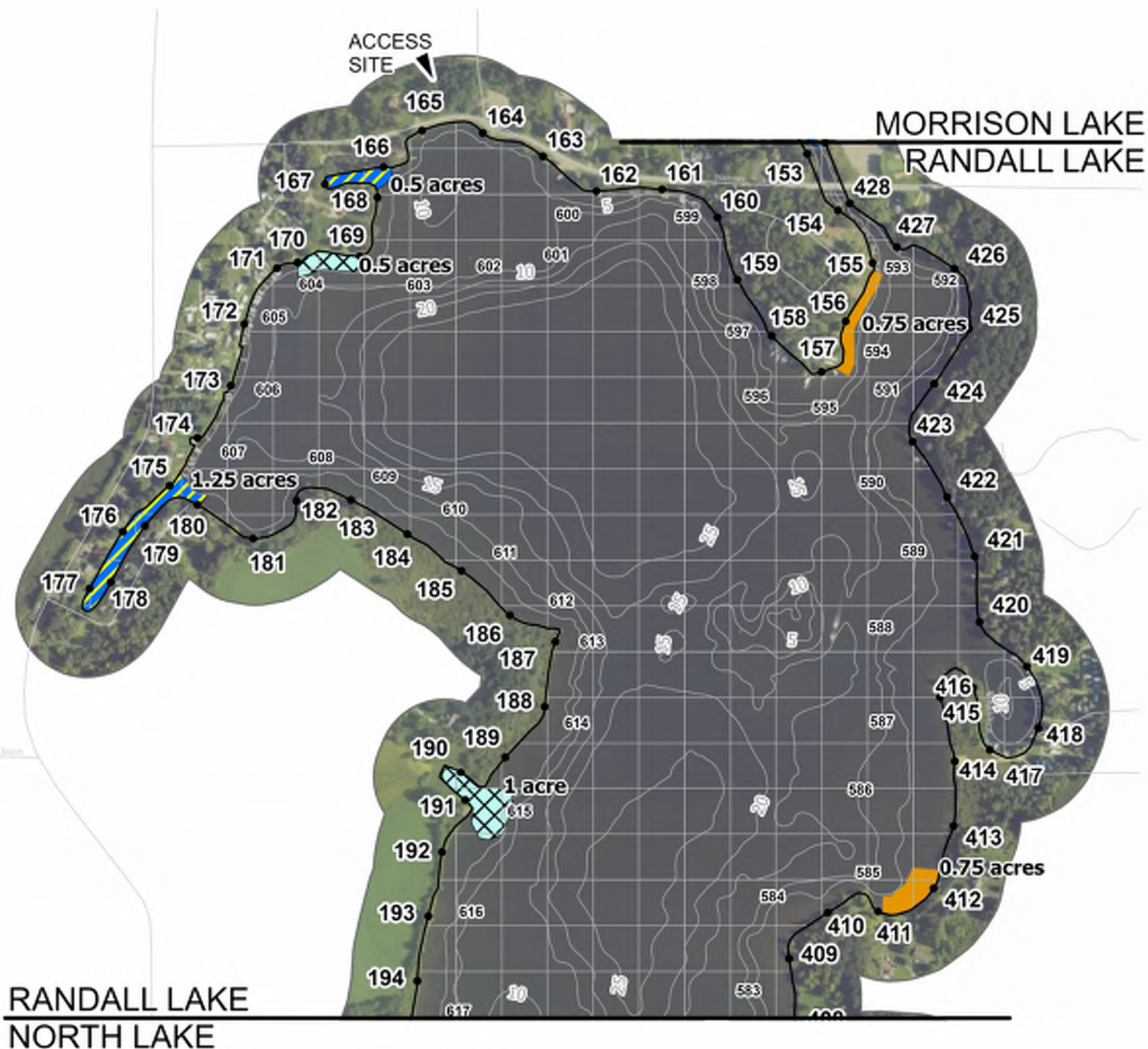
□ = 1 ACRE



Treatment	
	Diquat @ 1 gal/acre (milfoil, curly-leaf) = 1.5 acres
	Flumioxazin @ 100 ppb + Aquathol-K @ 1 gal/acre (curly-leaf, milfoil) = 1.75 acres
	Florpyrauxifen-benzyl @ 25.6 fl oz/acre + Diquat @ 1 gal/acre (milfoil, curly-leaf) = 1.5 acres

TOTAL LAKE AREA = 550 ACRES

The applicator shall make adjustments, if needed, to comply with EGLE permit requirements.



PROGRESSIVE COMPANIES

☐ = 1 ACRE

RANDALL LAKE

NORTH LAKE

**NORTH LAKE AND CEMETERY LAKE
BRANCH COUNTY, MICHIGAN
TREATMENT MAP
SURVEY DATE: MAY 6, 2026**

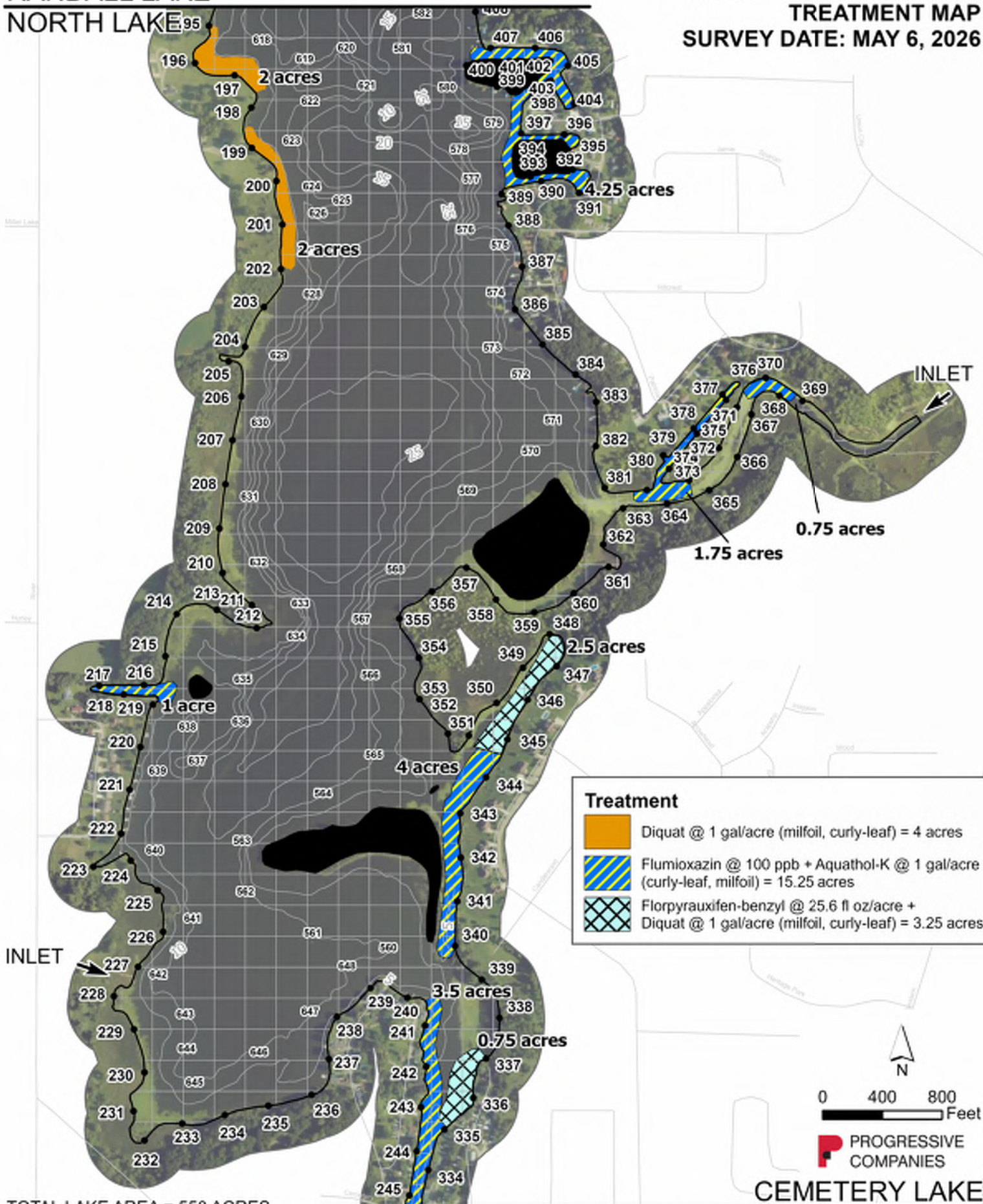

TOTAL LAKE AREA = 550 ACRES

The applicator shall make adjustments, if needed, to comply with EGLE permit requirements.

**CEMETERY LAKE
MESSENGER LAKE**

**PROGRESSIVE
COMPANIES**

**SOUTH LAKE AND MESSENGER LAKE
BRANCH COUNTY, MICHIGAN
TREATMENT MAP
SURVEY DATE: MAY 6, 2026**

□ = 1 ACRE

Treatment

-  Diquat @ 1 gal/acre (milfoil, curly-leaf) = 2.75 acres
-  Florpyrauxifen-benzyl @ 25.6 fl oz/acre + Diquat @ 1 gal/acre (milfoil, curly-leaf) = 1.5 acres

MESSENGER LAKE

CEMETARY LAKE
SOUTH LAKE

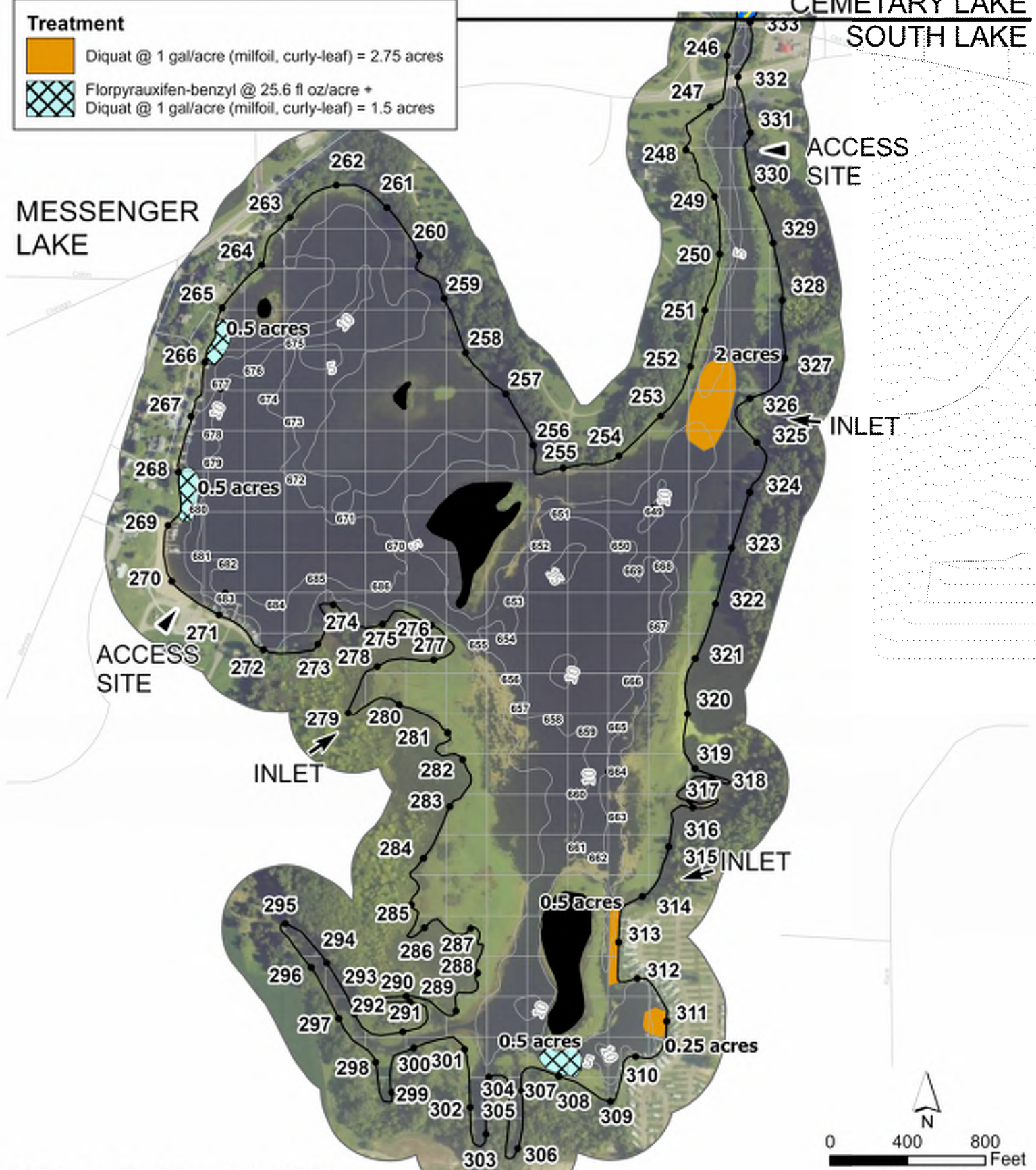

TOTAL LAKE AREA = 170 ACRES

The applicator shall make adjustments, if needed, to comply with EGLE permit requirements.

0 400 800 Feet

