

# ATELIER



# Palace on a private island

- CITY : Abu Dhabi
- TYPOLOGY : RESIDENTIAL
- YEAR : 2025
- SIZE : 10.000 m2
  
- ROLE : Senior Architect

Leading and building the project from scratch within two weeks, our work included developing the basic idea of the project through initial drawings and reaching the final design



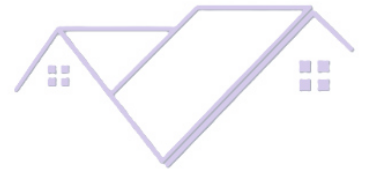
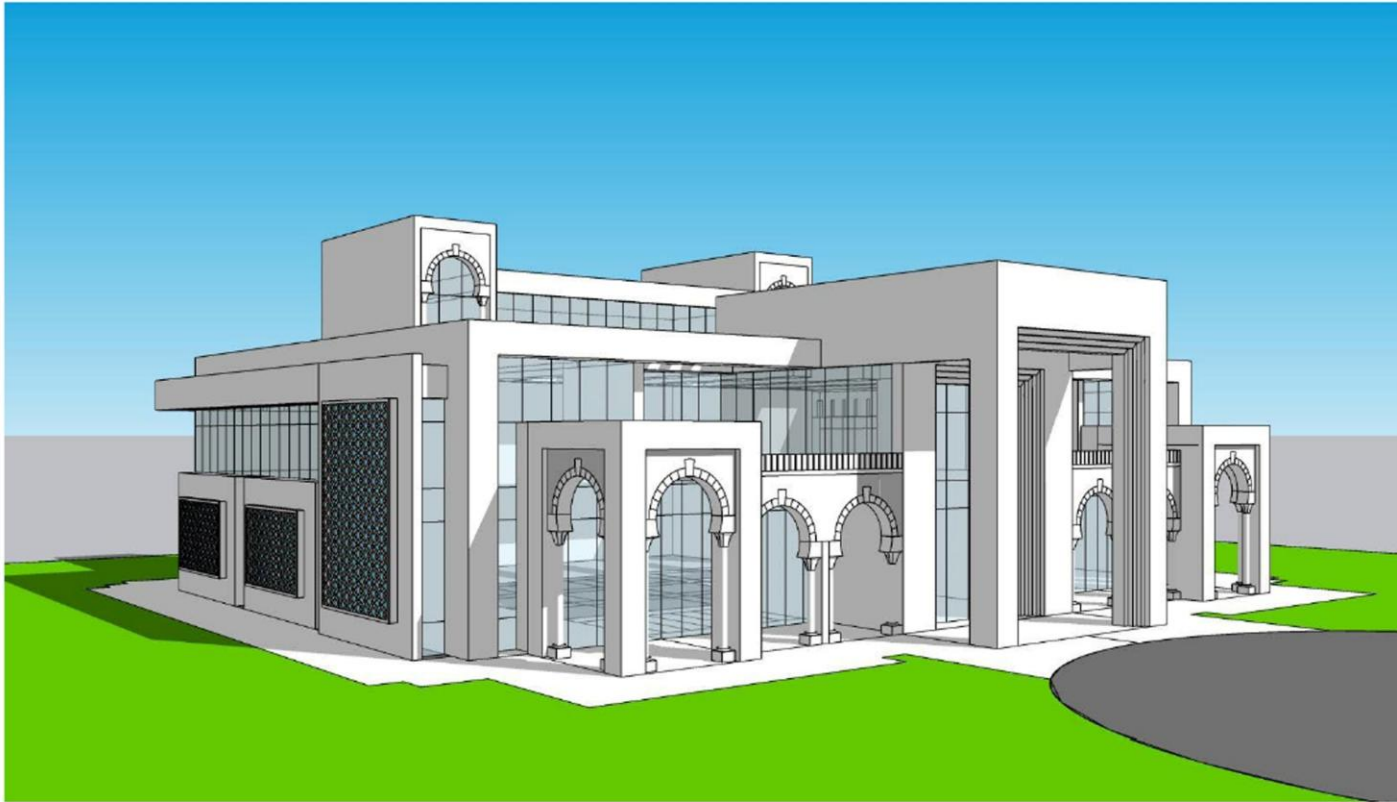
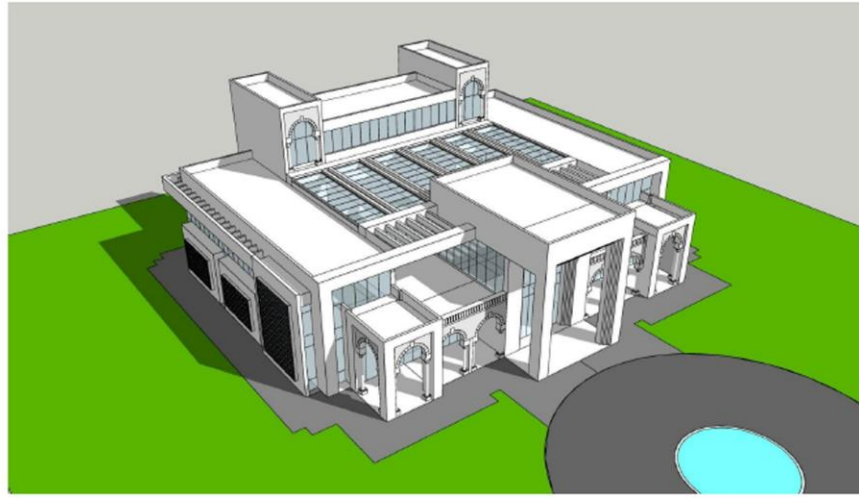

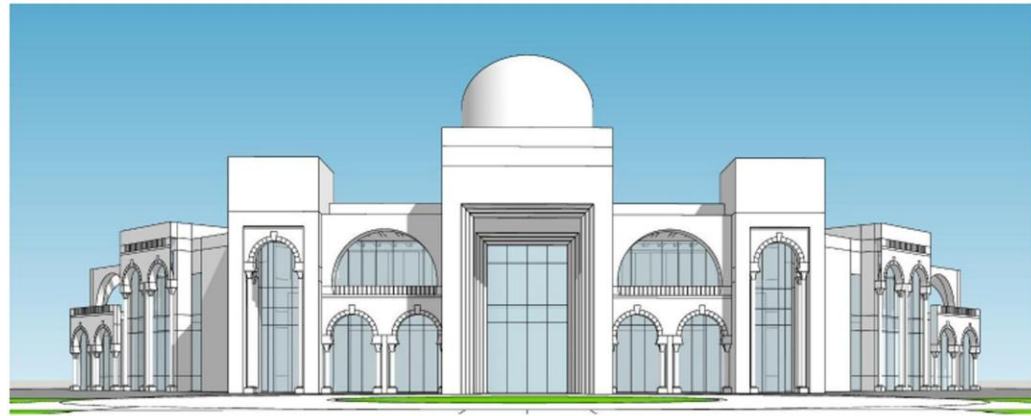
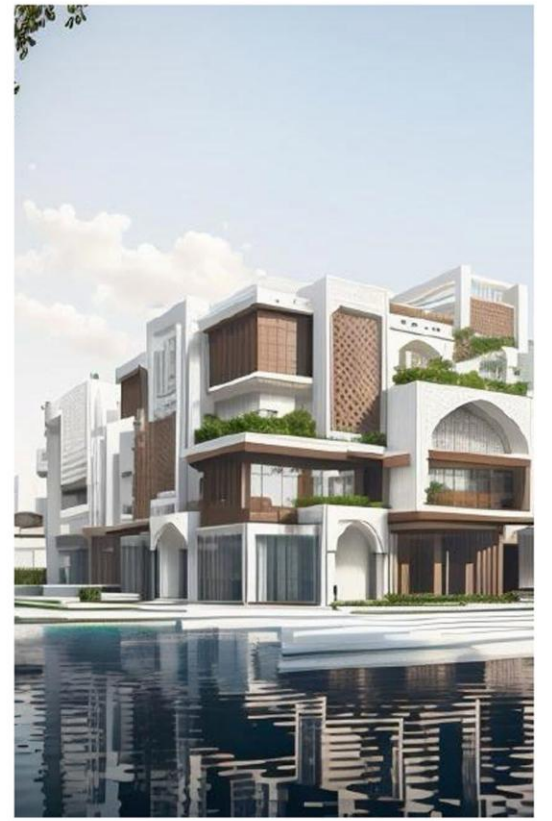

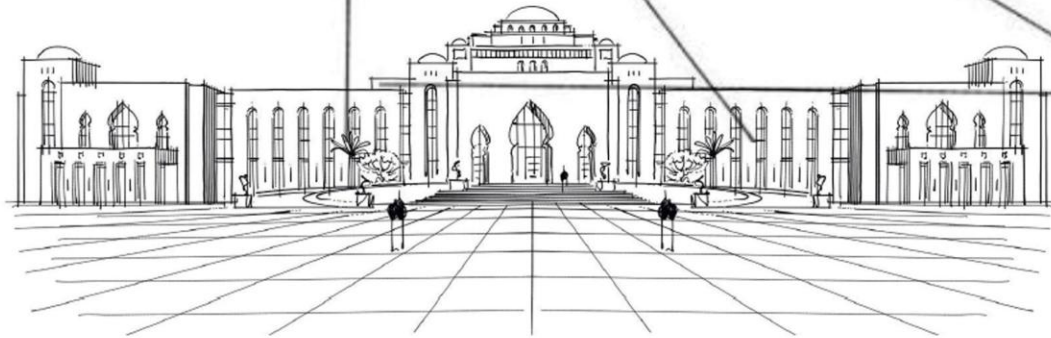
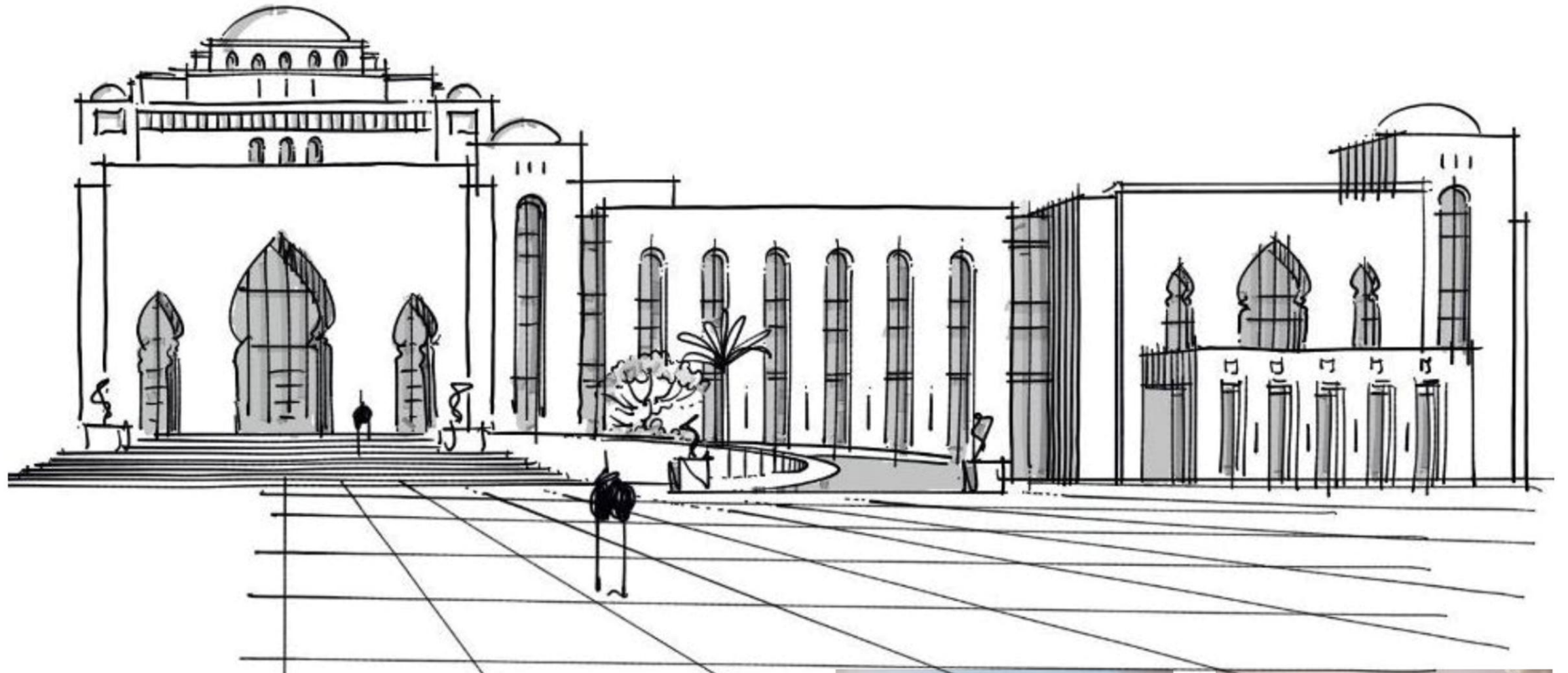

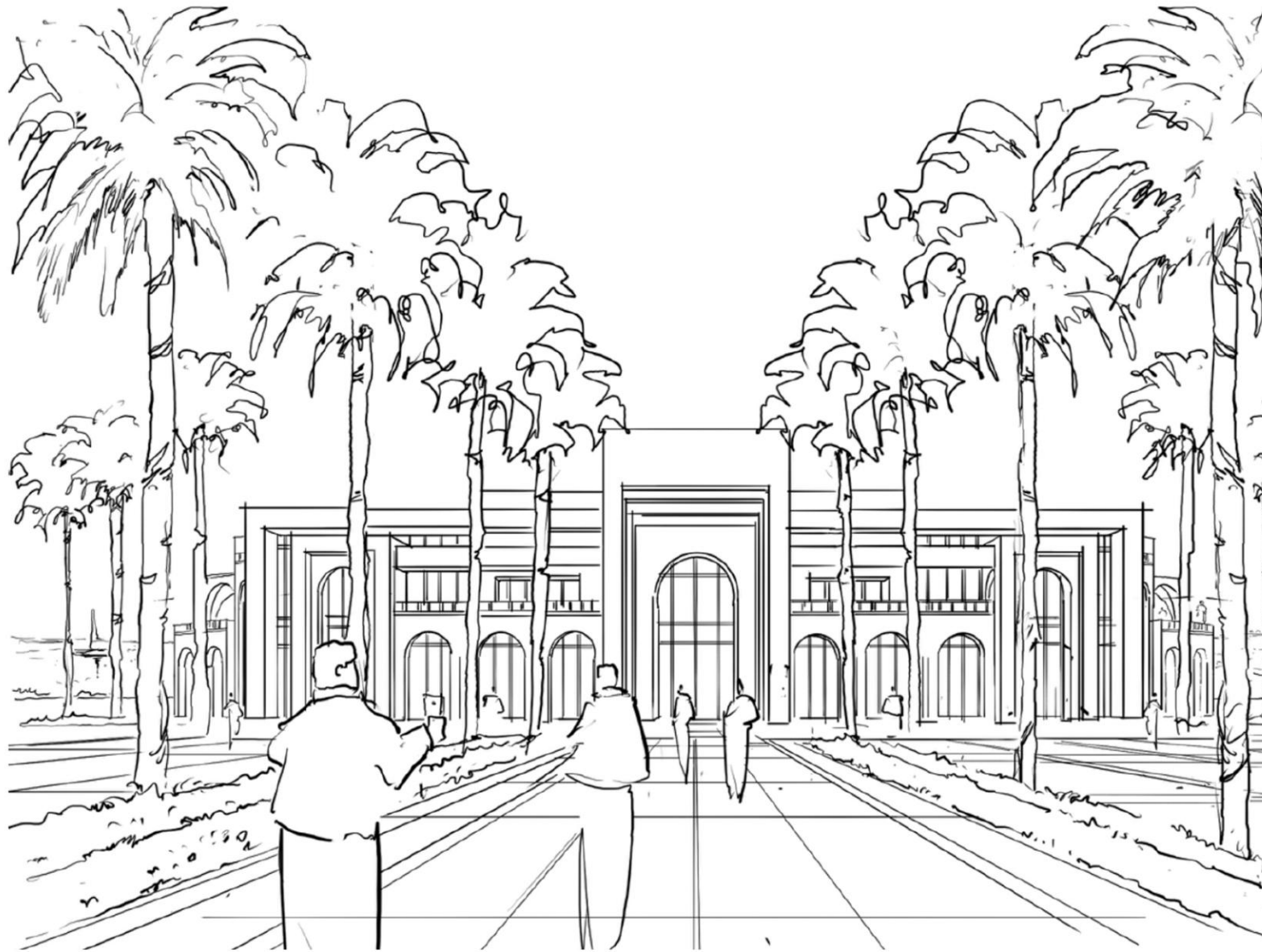

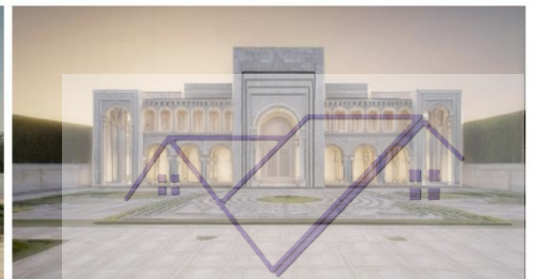
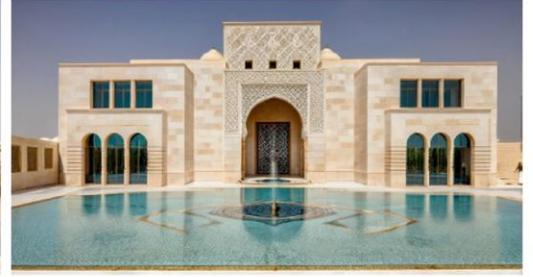
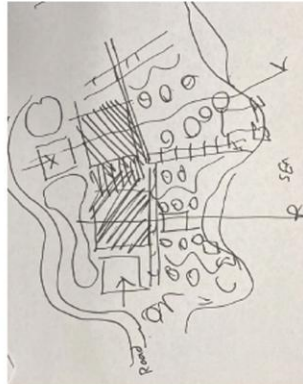
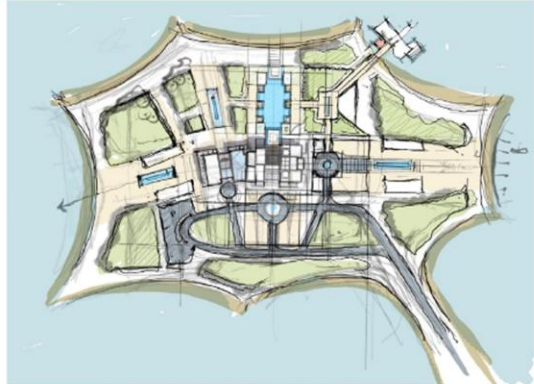

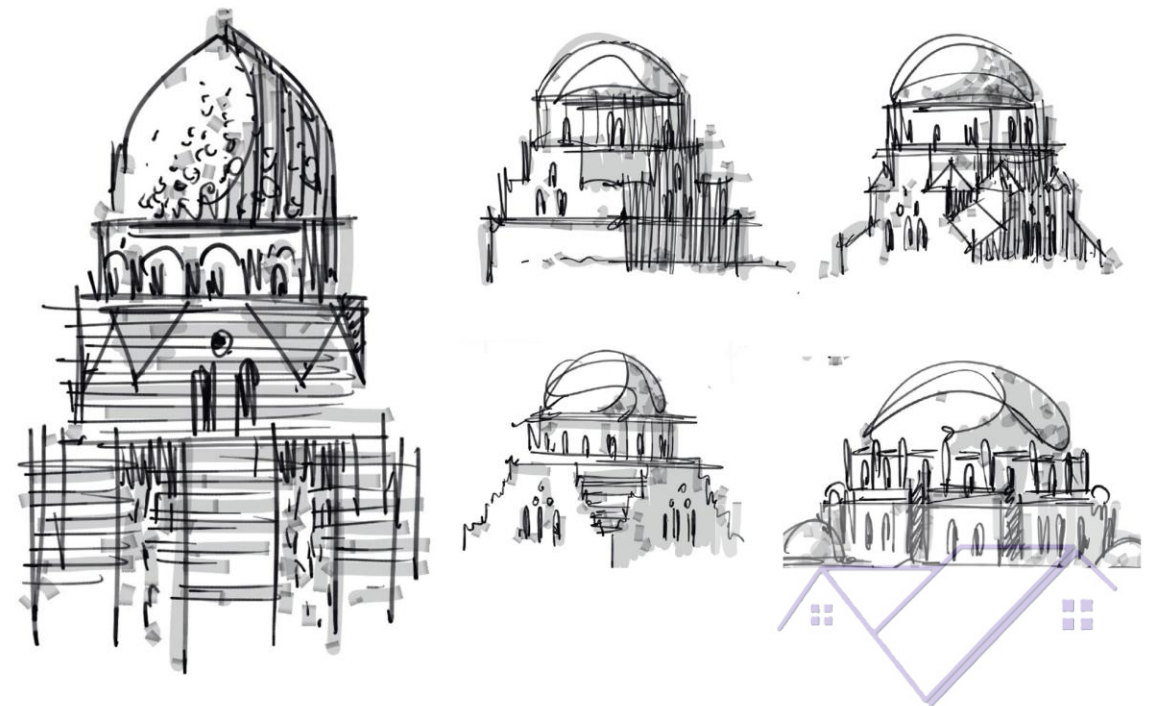
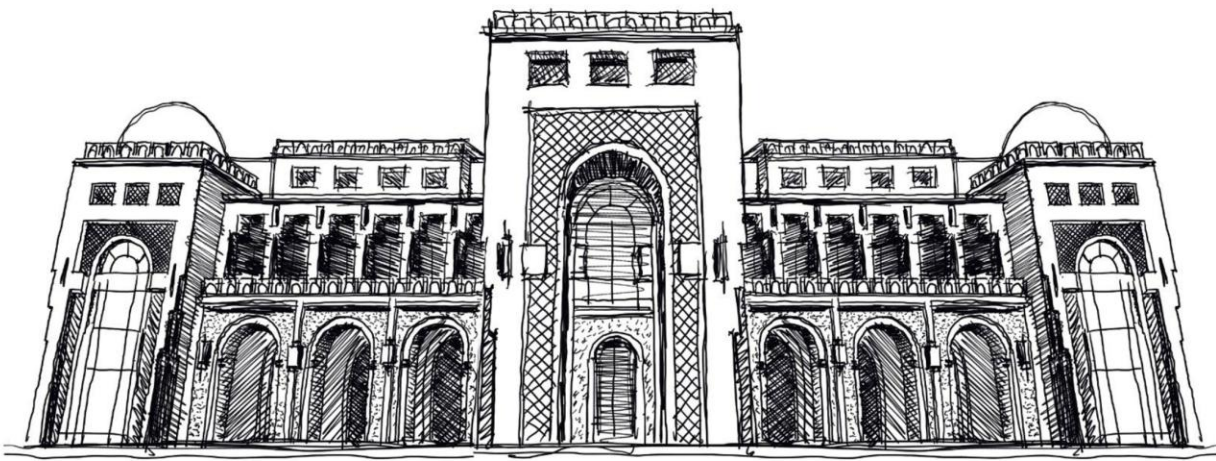
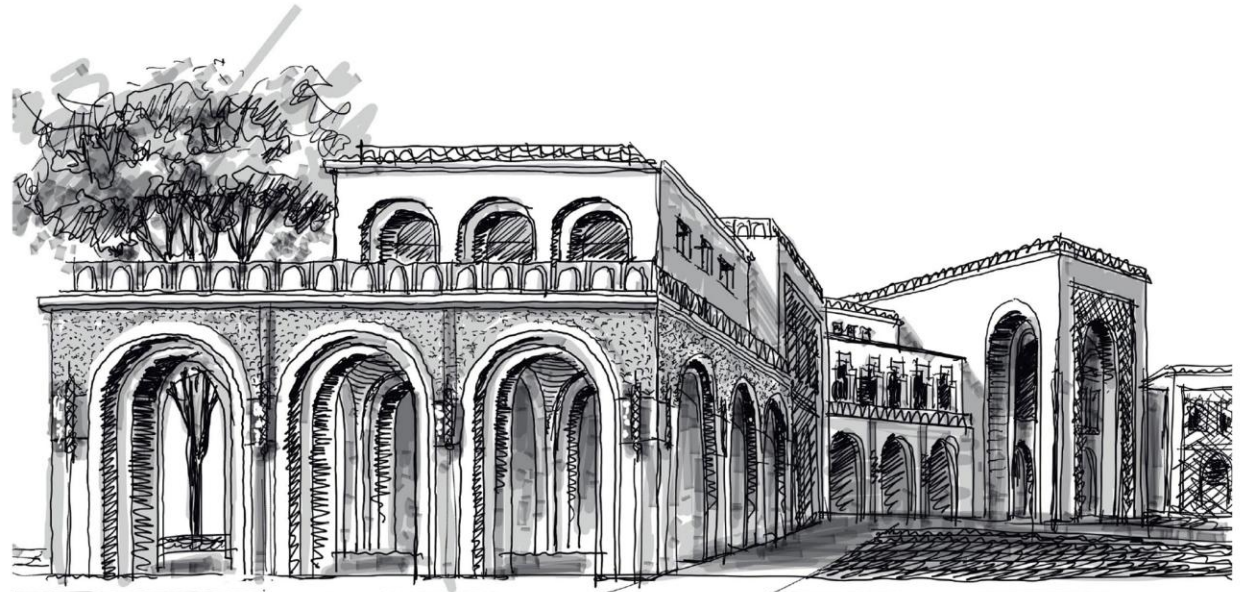
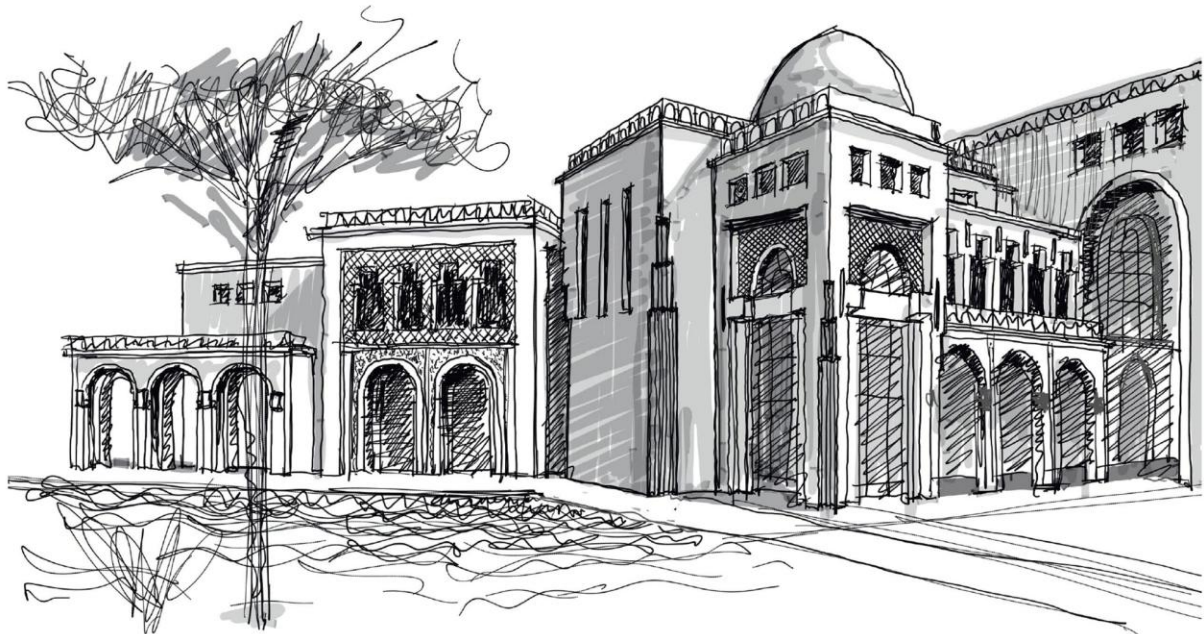

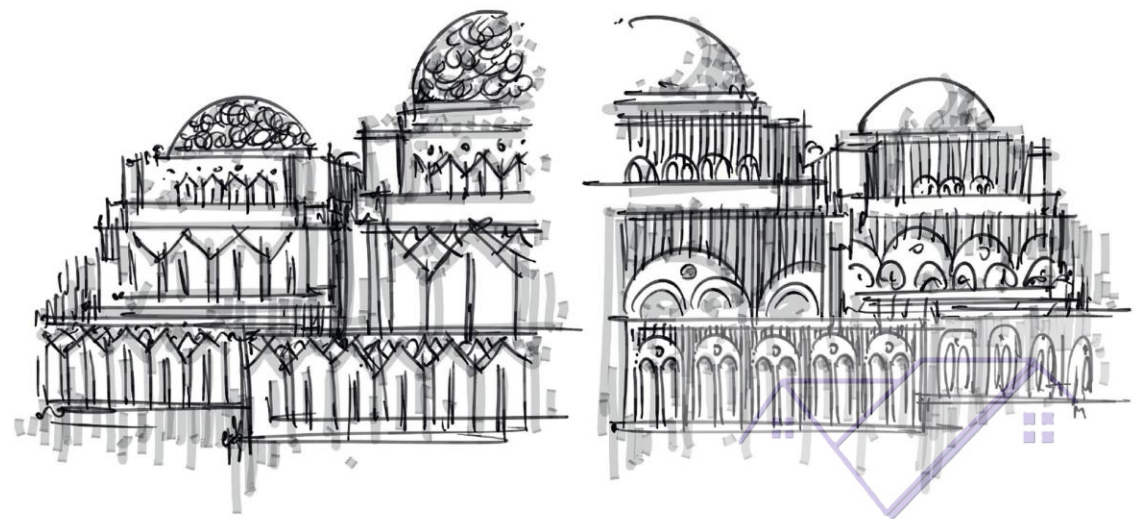
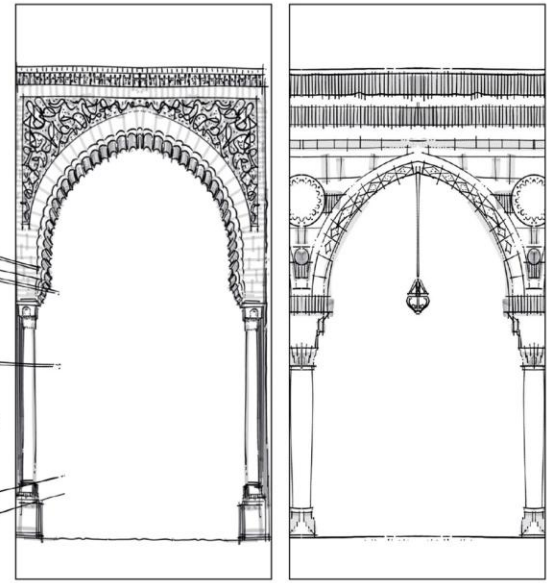
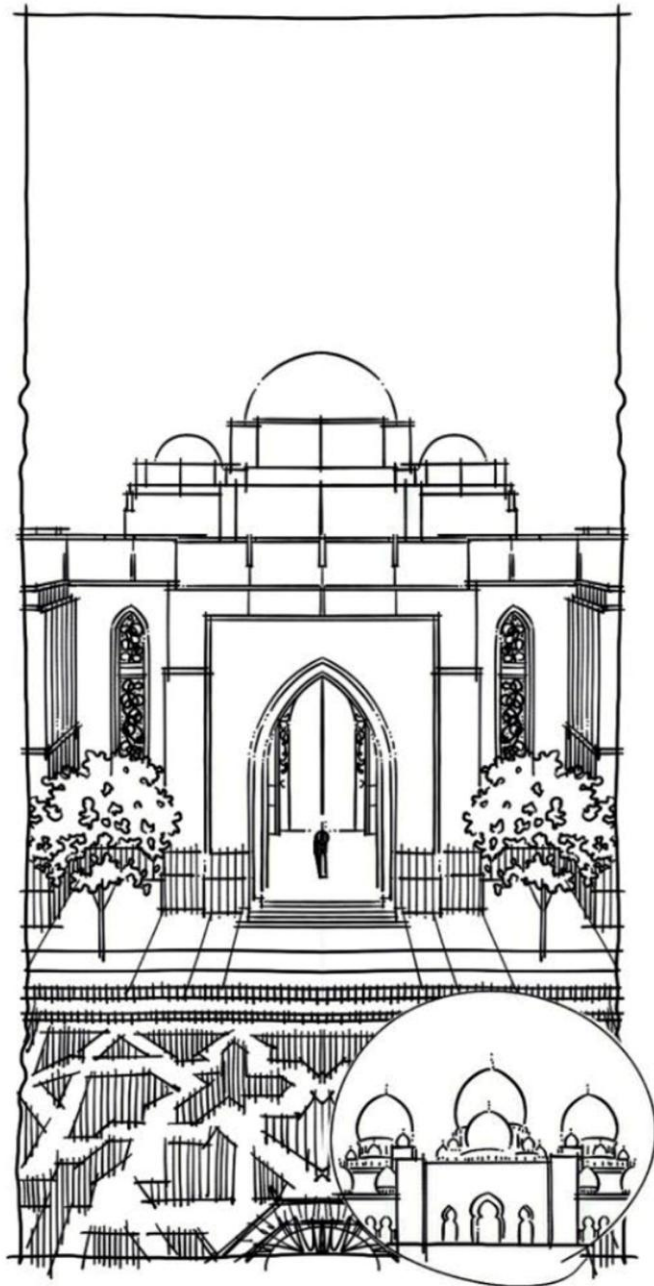
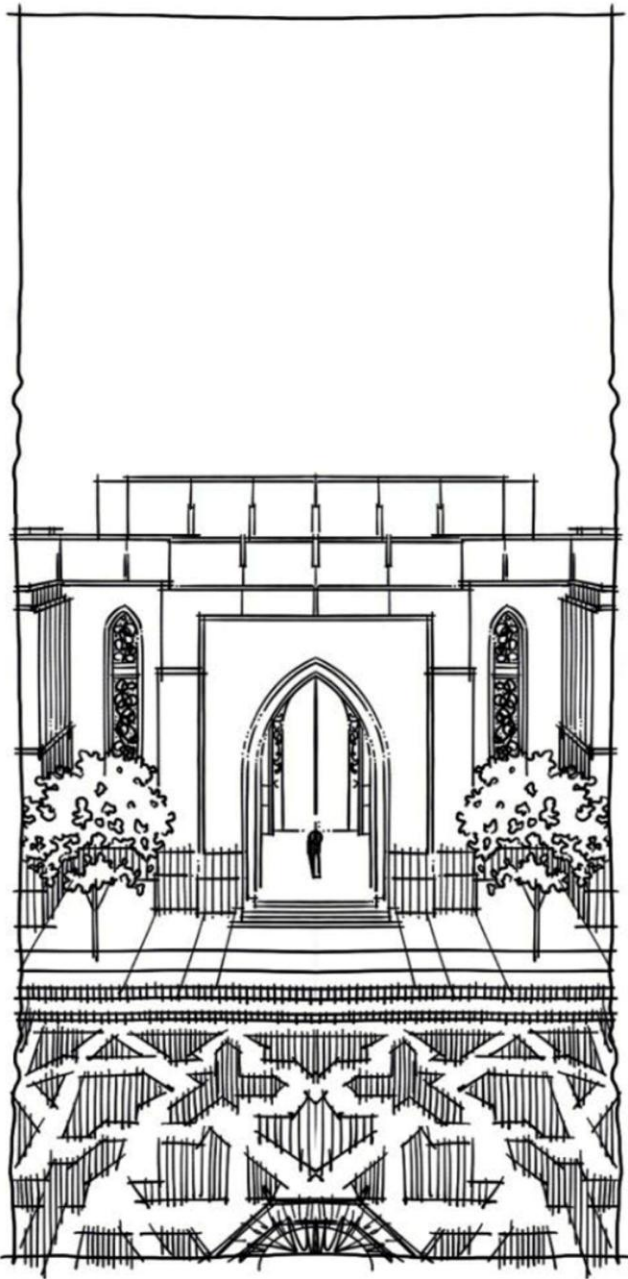









# Al-Mlhi Guest Palace

- CITY : Saudi Arabia
- PLACE : Riyadh
- TYPOLOGY : RESIDENTIAL
- YEAR : 2018
- SIZE : 2000 m2
- ROLE : Architect

Intervene in the project to solve design problems, 3D Architectural Visualization





# Princess Lolua palace

- CITY : Saudi Arabia
- PLACE : Riyadh
- TYPOLOGY : RESIDENTIAL
- YEAR : 2016
- SIZE : 3500 m<sup>2</sup>
- ROLE : Architect

Assist the team leader in the design of the facades of the palace, taking into account the Arab heritage in the design including technical details







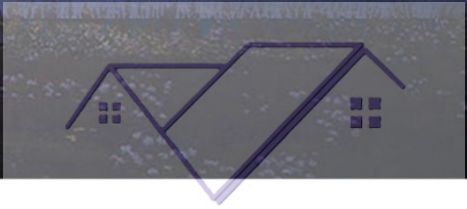

# Markhia villa

- CITY : Qatar
- PLACE : Doha
- TYPOLOGY : RESIDENTIAL
- YEAR : 2022
- SIZE : 1200 m2
- ROLE : Senior Architect

It is designed with special specifications to maximize viewing opportunities for the garden while optimizing the flow of natural light into the home. The ground floor features arches, while the upper floors have a modern feel that combines heritage and modernity as the client .aspires





# AlDabbagh Private Villa

- CITY : KSA
- PLACE : Riyadh
- TYPOLOGY : RESIDENTIAL
- YEAR : 2023
- SIZE : 3400 m2
- ROLE : Architect

3D Architectural Visualization







# The Pine Forest House

- CITY : UK
- PLACE : Sheffield
- TYPOLOGY : RESIDENTIAL
- YEAR : 2021
- SIZE : 600 m<sup>2</sup>
- ROLE : Architect

3D Architectural Visualization

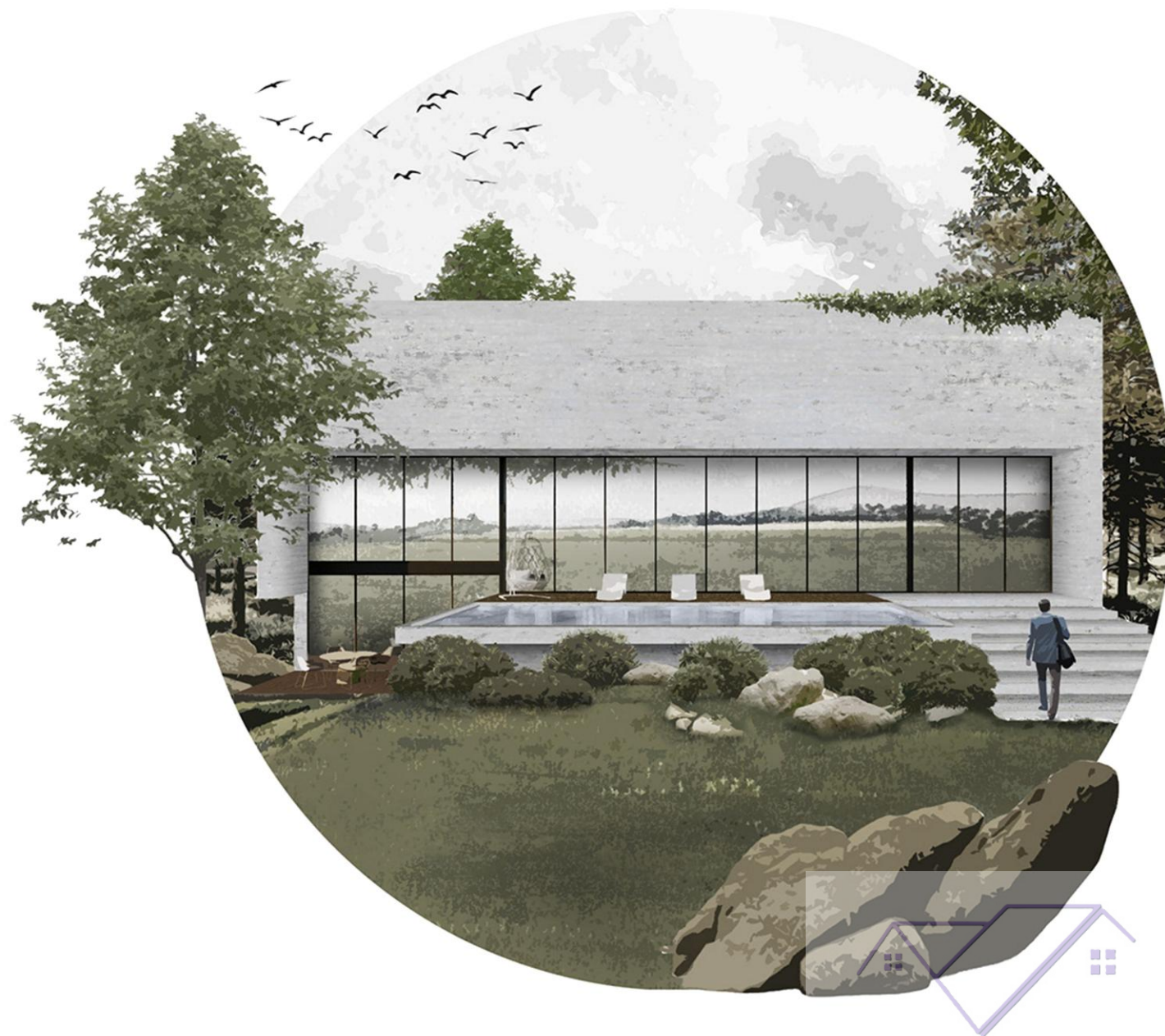

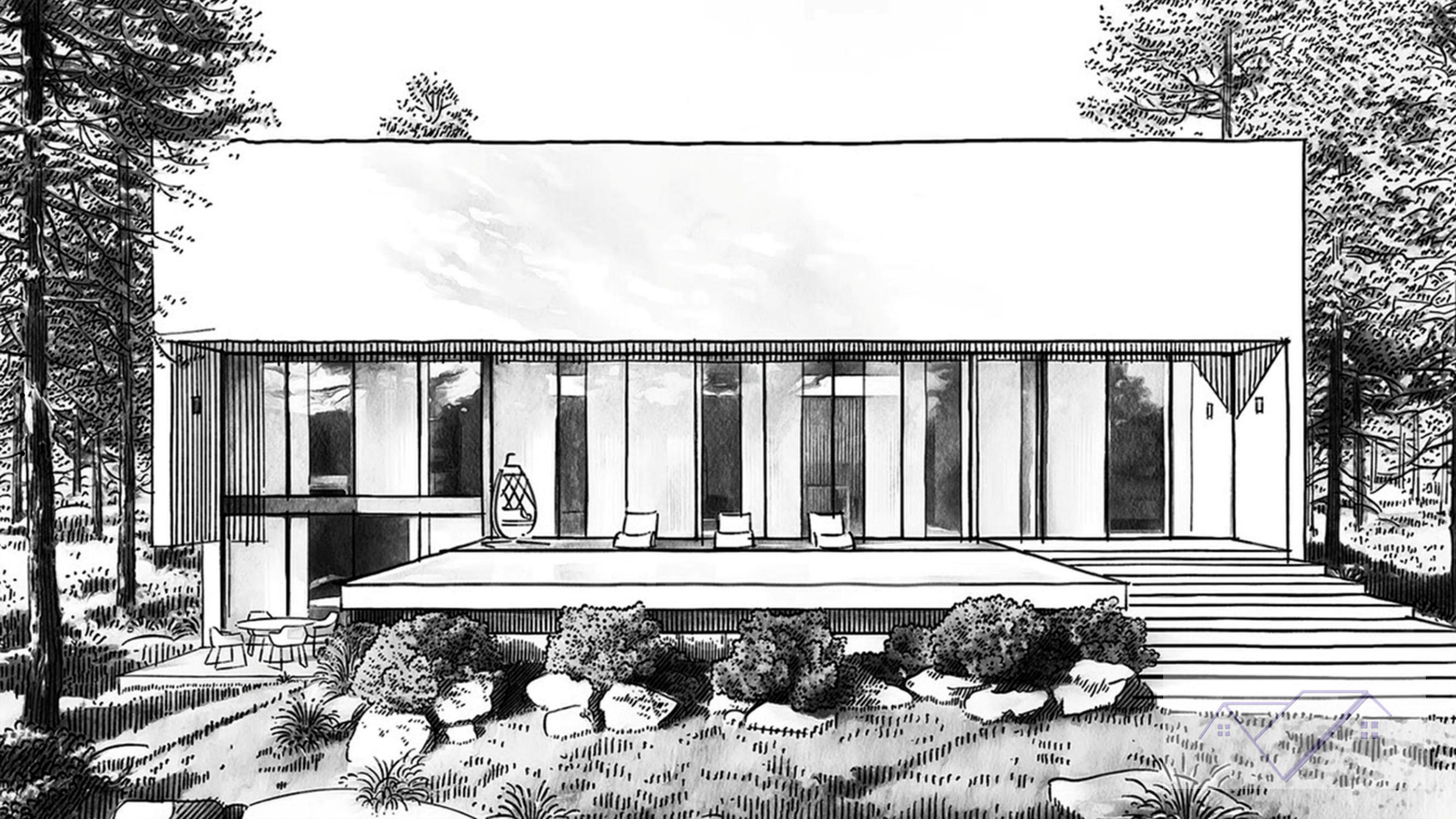



# Napoda villa

- CITY : UAE
- PLACE : DUBAI
- TYPOLOGY : RESIDENTIAL
- YEAR : 2020
- SIZE : 1100 m2
- ROLE : Architect

3D Architectural Visualization

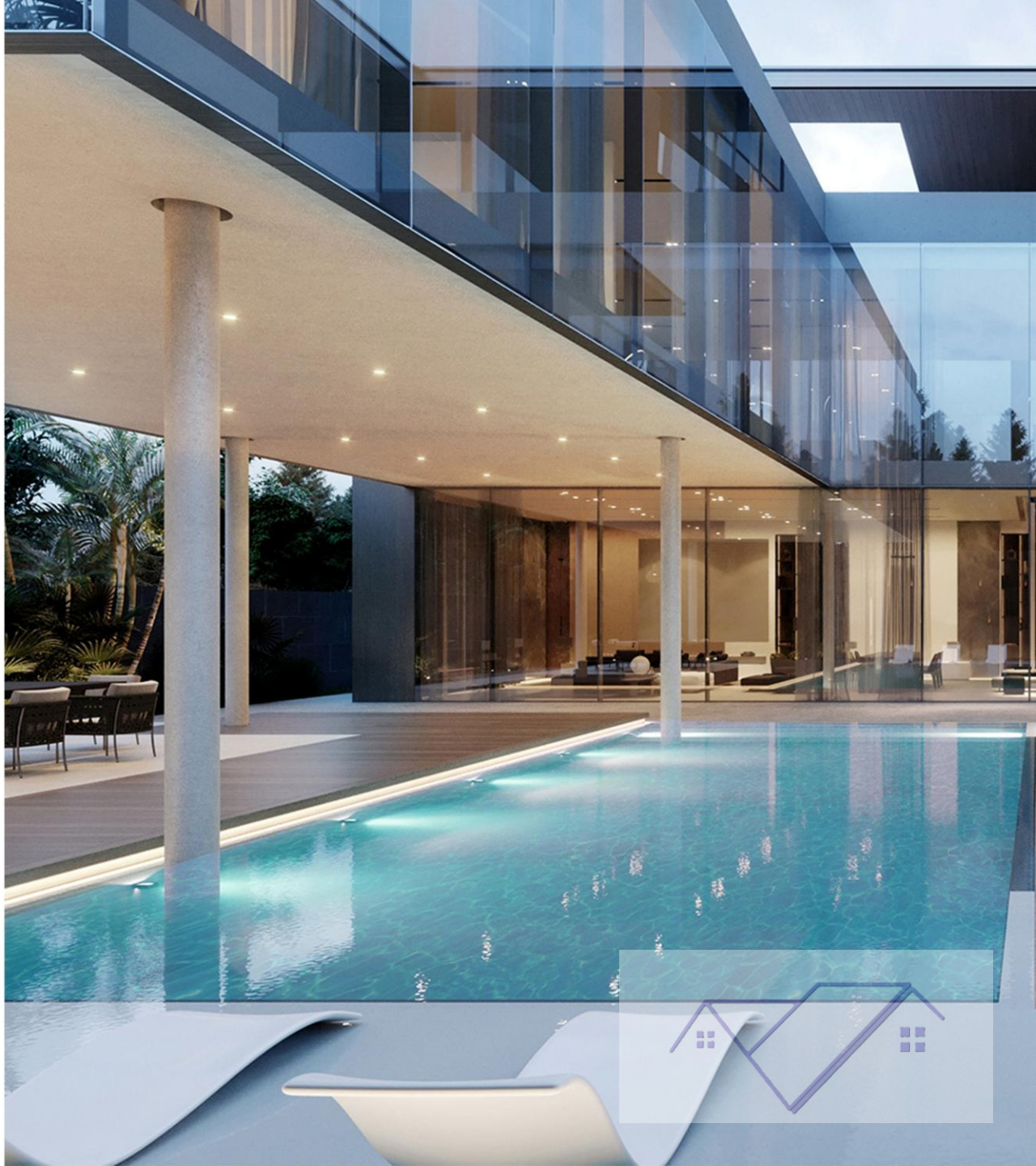



• ROLE : A

3D Architectural Visualization





Architect

3D Architectural Visualization



# KPS\_053\_Villa

- CITY : KSA
- PLACE : MAKKAH
- TYPOLOGY : RESIDENTIAL
- YEAR : 2024
- SIZE : 350 m2
- ROLE : Architect

Assist the team leader in designing facades, selecting materials and distributing them in the project studying lighting



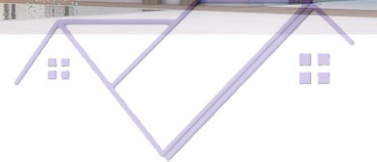

# Interior Designs



# Mr. Abdulla Villa

- CITY : UAE
- PLACE : Dubai
- TYPOLOGY : RESIDENTIAL
- YEAR : 2024
- SIZE : 300 m2
  
- ROLE : Senior Architect

The project was led and designed from scratch, the design with a modern character with the use of simple materials at the request of the client

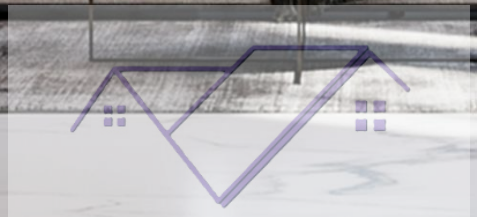



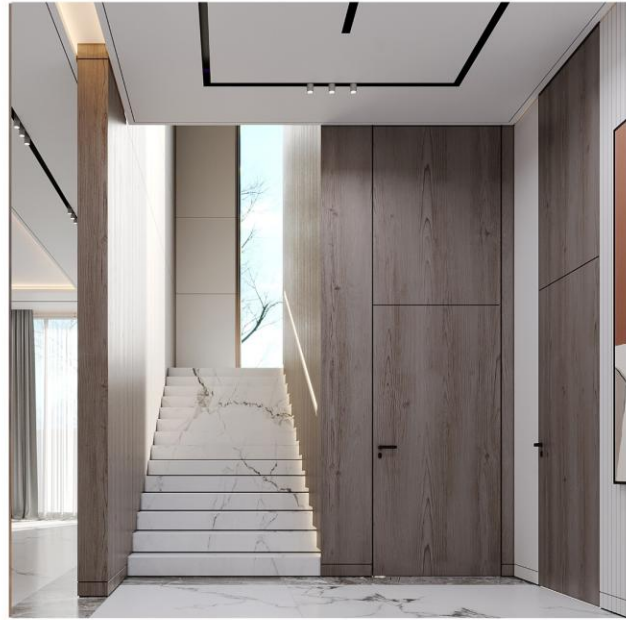



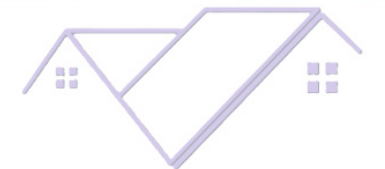

# Residential Building

CITY : UAE

PLACE : Dubai

TYPOLOGY : RESIDENTIAL

YEAR : 2024

SIZE : 200 m<sup>2</sup>

ROLE : Senior Architect

Supervising and designing a residential apartment, coordinating and distributing tasks among the team, selecting materials and architectural furnishings in the apartment



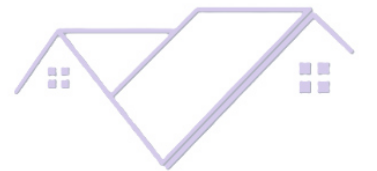



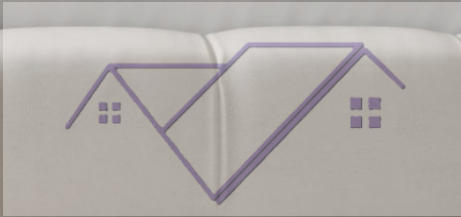

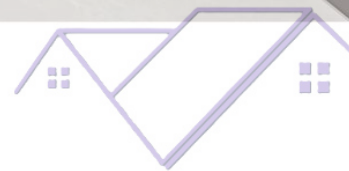

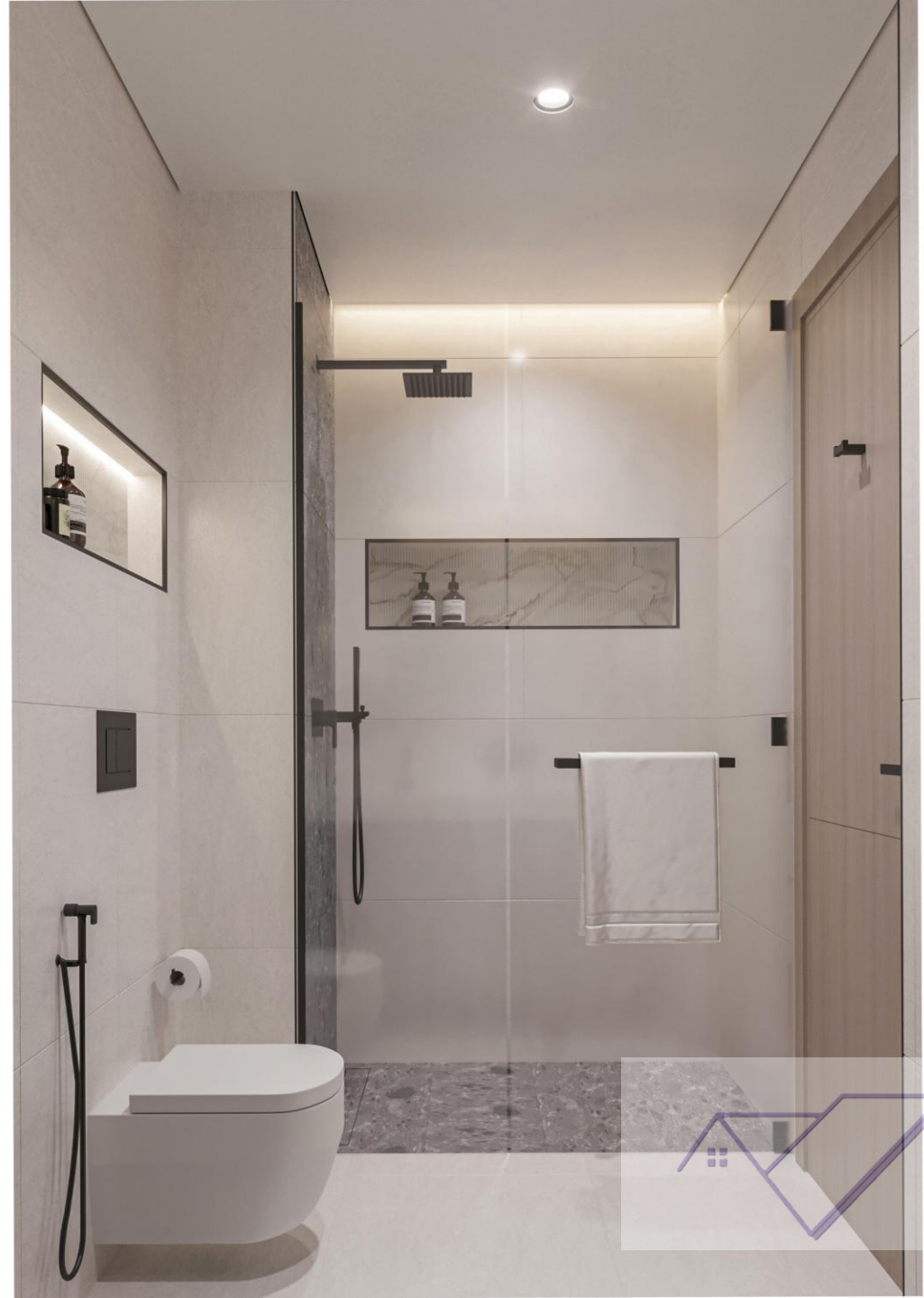

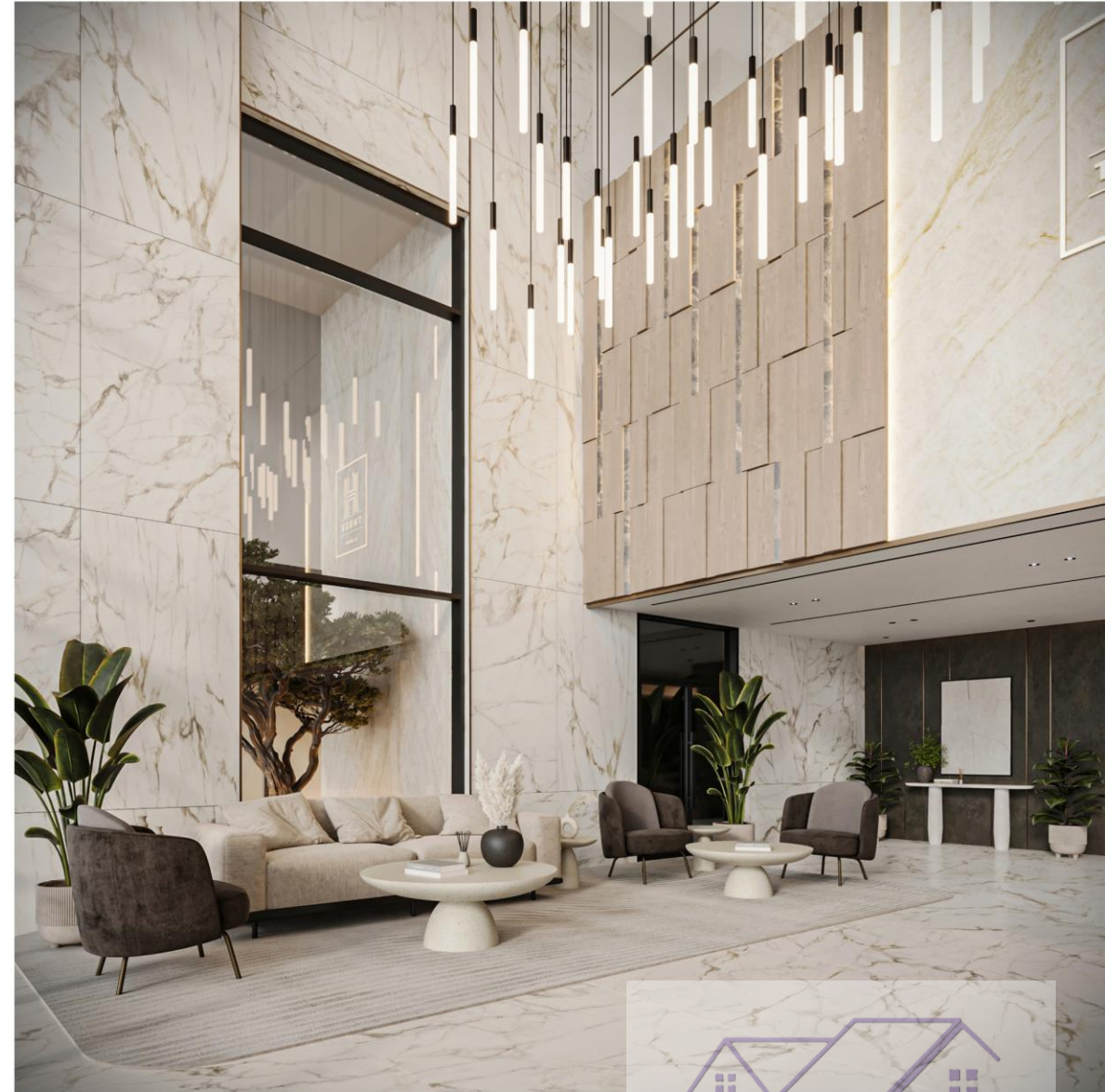

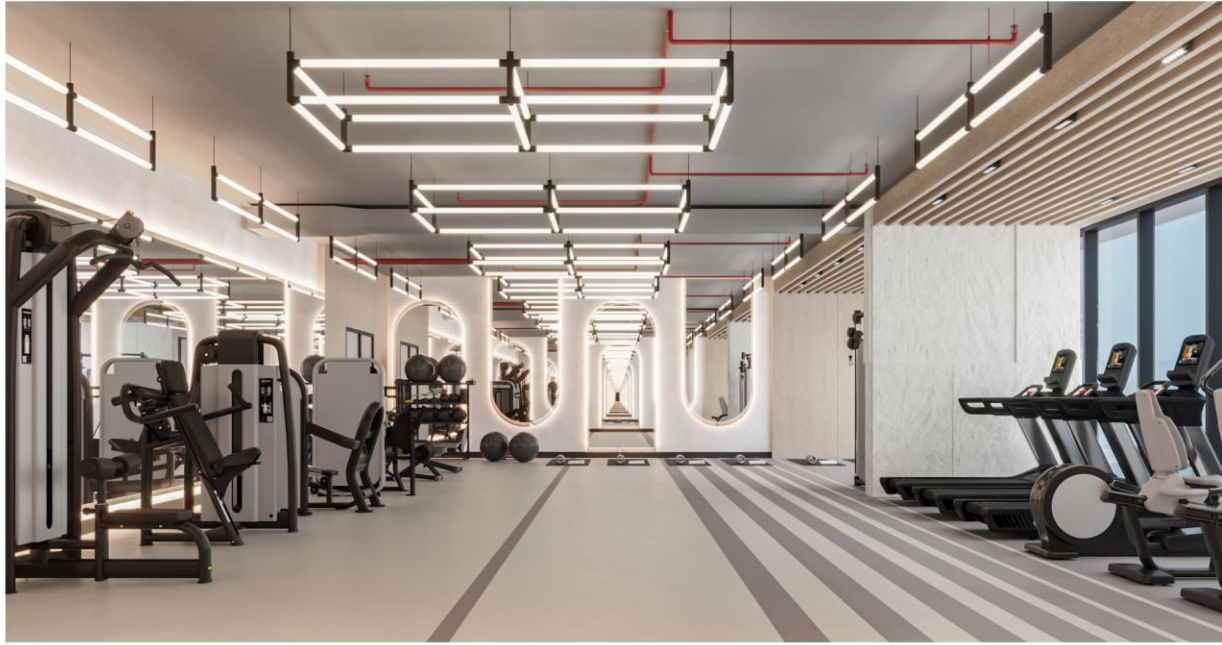

# SWISSHOUSE

- CITY : UAE
- PLACE : Dubai
- TYPOLOGY : RESIDENTIAL
- YEAR : 2024
- SIZE : 220 m2
  
- ROLE : Architect

Intervene in the project to solve design problems, 3D  
Architectural Visualization





# Si La Vie House

- CITY : Spain
- PLACE : Madrid
- TYPOLOGY : RESIDENTIAL
- YEAR : 2023
- SIZE : 200 m2
  
- ROLE : Architect

3D Architectural Visualization





# Mr. Abdulaziz 's Villa

- CITY : UAE
- PLACE : Dubai
- TYPOLOGY : RESIDENTIAL
- YEAR : 2020
- SIZE : 400 m<sup>2</sup>
- ROLE : Senior Architect

Driving, leading and building the project from scratch through the technical expertise as well as collaboration and communication with the environmental technicians and landscapers







# EMIRATES HILLS W53 villa

- CITY : UAE
- PLACE : Dubai
- TYPOLOGY : RESIDENTIAL
- YEAR : 2021
- SIZE : 260 m2
- ROLE : Architect

Intervene in the project to solve design problems, 3D  
Architectural Visualization





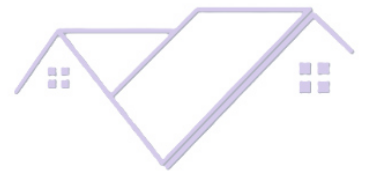

# CID restaurant

- CITY : UAE
- PLACE : Dubai
- TYPOLOGY : Governmental
- YEAR : 2019
- SIZE : 350 m2
- ROLE : Architect

3D Architectural Visualization



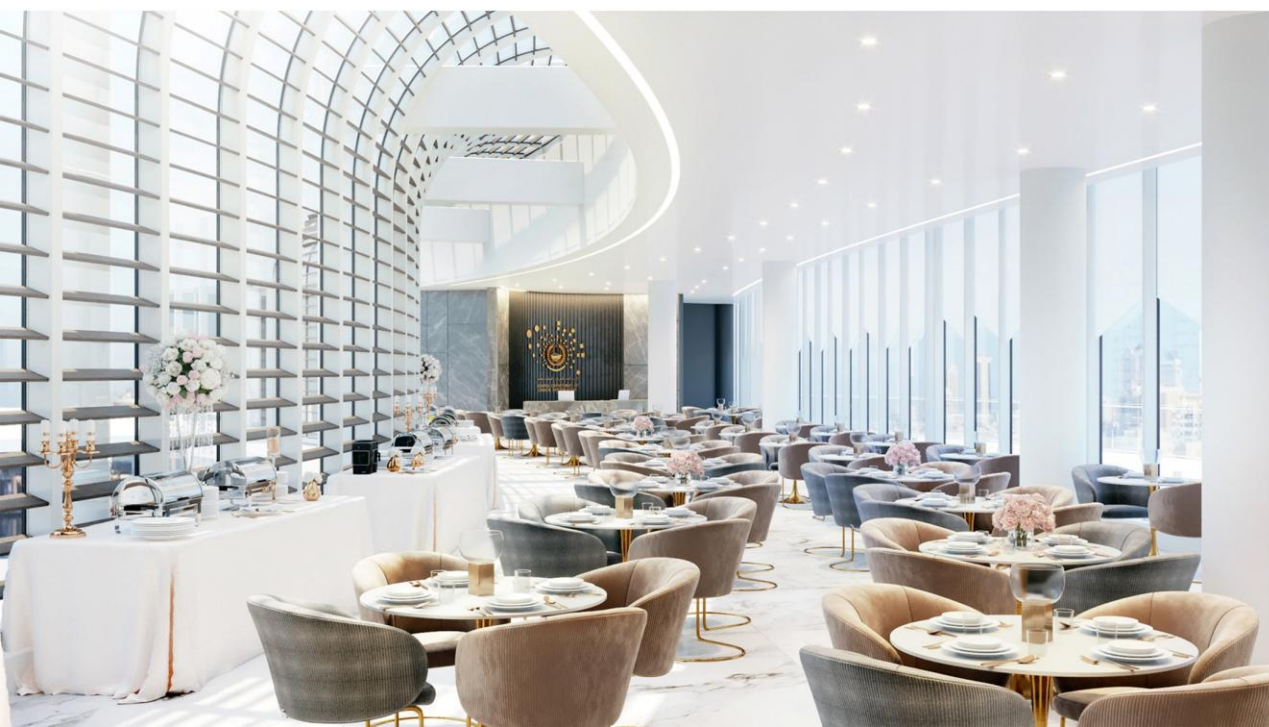

# Valaria Restaurant

- CITY : Sweden
- PLACE : Gothenburg
- TYPOLOGY : commercial
- YEAR : 2023
- SIZE : 280 m2
  
- ROLE : Senior Architect

Valaria Restaurant was designed to create a warm and inviting atmosphere for guests who are welcomed to live a dining experience with a lasting impression. Valaria's design brings the perfect balance of style and comfort using the right combination between luxurious finishes and warm colour palettes







# Lobby interior design

- CITY : UAE
- PLACE : DUBAI
- TYPOLOGY : COMMERCIAL
- YEAR : 2020
- SIZE : 420 m2
- ROLE : Architect

3D Architectural Visualization





# TAWAZUN Exhibition

- CITY : UAE
- PLACE : DUBAI
- TYPOLOGY : COMMERCIAL
- YEAR : 2016
- SIZE : 800 m<sup>2</sup>
- ROLE : Junior Architect

Reporting to the team leader, harnessing the modeling and analysis expertise in relation to the design of the facade



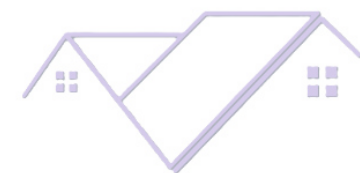



# Experience center | Aldar properties

- CITY : UAE
- PLACE : Abu Dhabi
- TYPOLOGY : COMMERCIAL
- YEAR : 2020
- SIZE : 1600m<sup>2</sup>

ROLE : junior Architect

Assisting in the design process by creating drawings, modelling, and presentations under the guidance of senior architects and . contributing to design development

