ST. PAUL'S LUTHERAN CHURCH
127 YORK STREET
HANOVER, PA

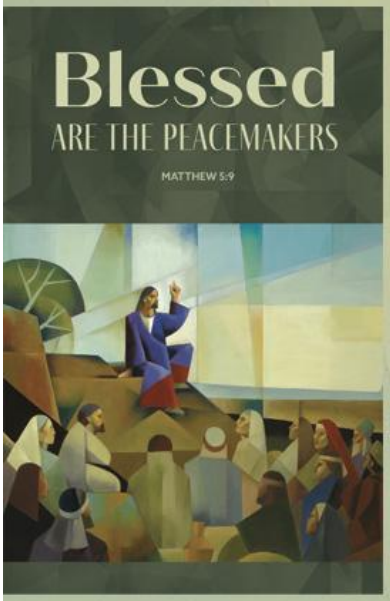

FOURTH SUNDAY AFTER EPIPHANY

February 1, 2026

Rev. Jason Northridge, Pastor
srpastor@stpaulsyorkst.org
717-467-1644

Rev. Jack R. Hoffman, Pastor Emeritus
Steven Ruppright, Director of Music Ministries
Lori Rebling, Director of Hand Bells
Gretchen Walter, Director of Children's Music
Ministers: The Members of St. Paul's
Missionaries: Dr. Stephen & Jodi Swanson and family
Church Office: 717-637-5941
Email: assistant@stpaulsyorkst.org
Website: www.stpaulsyorkst.org
Facebook: www.facebook.com/stpaulsyorkst

WELCOME TO ST. PAUL'S LUTHERAN CHURCH!

If you are seeking a faith community, exploring faith, desire to be a part of our ministries, or have questions; please feel free to speak with the pastor.

Our Purpose:
We are called through Christ to praise God and love generously.

Guiding Principles:
As instruments of God's love, when you see us at our best you will see us:
–***Generously*** stewarding God's gifts of resources, time, and talents
–***Serving*** as God's hands & feet in ministries & missions of outreach to all
–***Providing*** for the care of God's people, both physically and spiritually
–***Growing in Faith*** through worship, study, and discernment
–***Praising*** God through music, word, and service
–***Welcoming*** all people into fellowship with God

Important Worship Notes

All liturgies are printed within this bulletin.

Children's activity bags and children's bulletins are located on the podium in the hallway on the pulpit side of the sanctuary. Children's activity bags are also located on the coat rack behind the door of the choir loft side of the sanctuary.

P: Pastor **C:** Congregation **L:** Lay Reader **A:** Assisting Minister

If you are communing, please be sure to fill out a communion record card, for our church records, and place it in the offering plate. Thank you.

+ The Fourth Sunday after Epiphany +
February 1, 2026

INTRODUCTION

Who are the blessed ones of God? For Micah, they are those who do justice, love kindness, and walk humbly with God. For Paul, they are the ones who find wisdom in the weakness of the cross. For Jesus, they are the poor, the meek, the merciful, the pure in heart, the peacemakers, those who mourn, and those who hunger for righteousness. In baptism we find our blessed identity and calling in this countercultural way of living and serving.

THE GATHERING

WELCOME

*CONFESSION AND FORGIVENESS

P Blessed be the holy Trinity, ☩ one God, the Creator of heaven and earth, the Word who spoke life into being, the Wind stirring the waters.

C Amen.

Let us turn in confession to the one who knows us completely.

Silence is kept for reflection.

Mighty God, lover of justice,
you call us to life in community,
but we have served our own interests at the expense of our neighbors.
We have sown deceit where honesty was needed.
We say the right words, but our hearts are far from you.
Turn us to seek your face.
Knit us together and give us the mind of Christ,
that we may do justice, love mercy,
and walk humbly with you, our God. Amen.

The former things have passed away, and new things God now declares:
Like a spring of water that never fails, God covers you in the righteousness of Christ, and forgives your sin in ☩ Jesus' name. May the Spirit give you strength to live for others, and bless you with the gift of peace.
Amen.

***OPENING HYMN** *"Rejoice, Ye Pure in Heart!"* Hymn 873

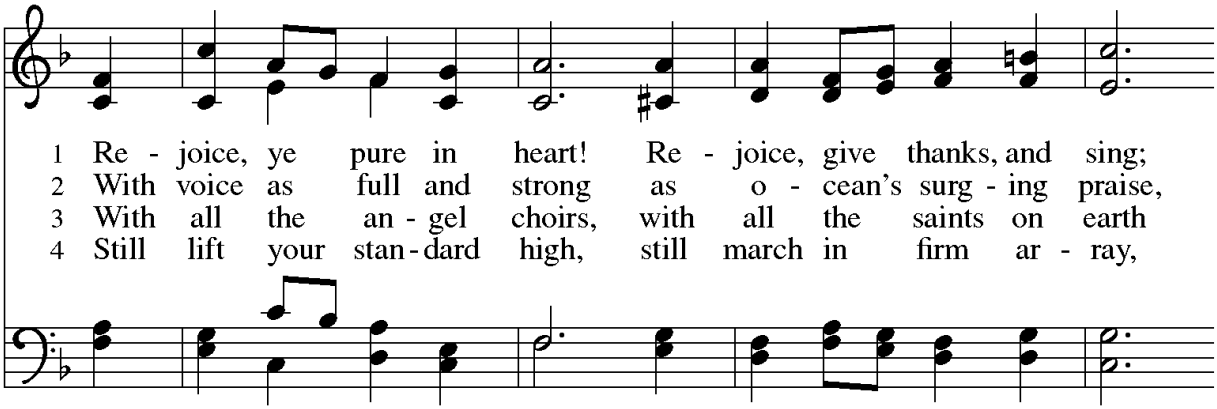

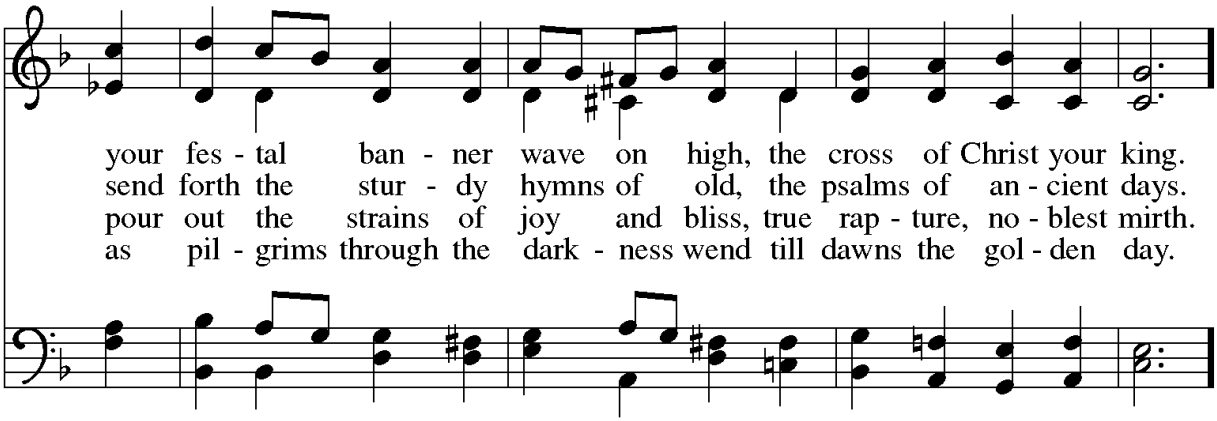

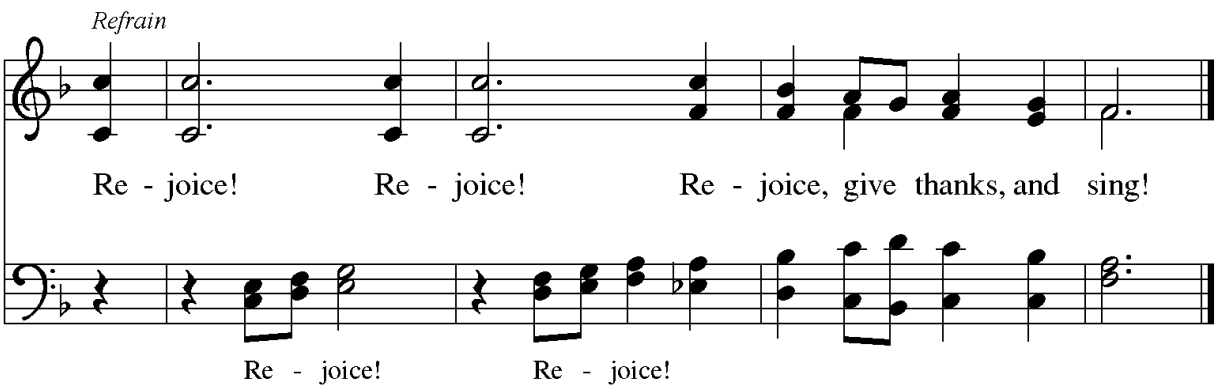

5 At last the march shall end;
the wearied ones shall rest;
the pilgrims find their home at last,
Jerusalem the blest. *Refrain*

6 Praise God who reigns on high,
the Lord whom we adore:
the Father, Son, and Spirit blest,
one God forevermore. *Refrain*

***GREETING**

P The grace of our Lord Jesus Christ, the love of God,
and the communion of the Holy Spirit be with you all.

C And also with you.

***HYMN OF PRAISE**

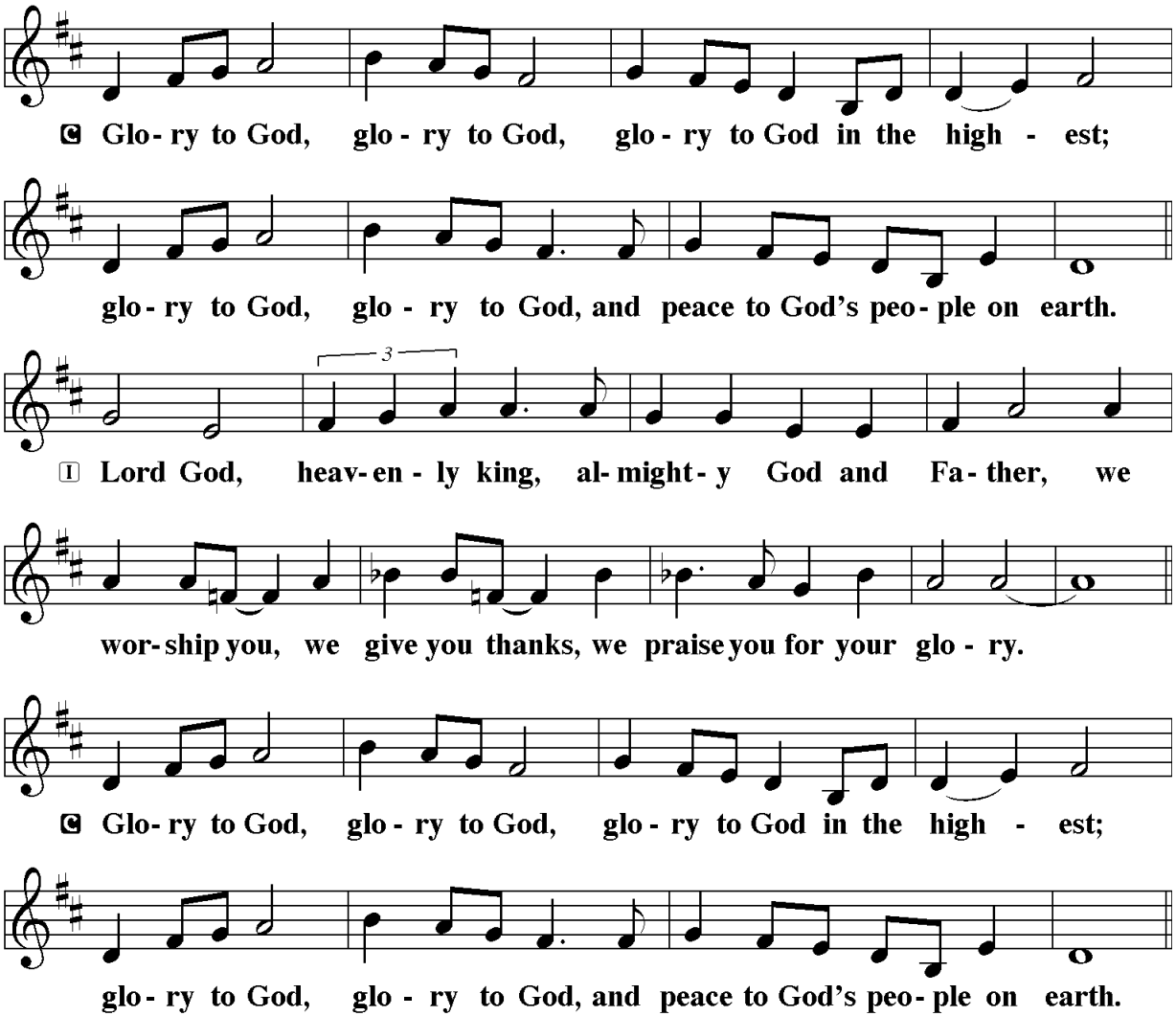

II Lord Je - sus Christ, on - ly Son of the Fa - ther,

Lord God, Lamb of God, you take a - way the sin of the

world: have mer - cy on us; you are seat - ed at the

right hand of the Fa - ther: re - ceive our prayer.

C Glo - ry to God, glo - ry to God, glo - ry to God in the high - est;

glo - ry to God, glo - ry to God, and peace to God's peo - ple on earth.

I
II For you a - lone are the Ho - ly One, you a - lone are the Lord,

you a - lone are the Most High, Je - sus Christ, with the Ho - ly

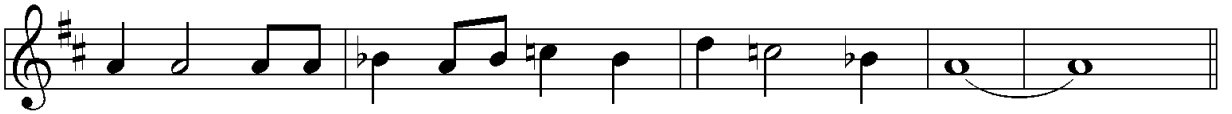

Spir- it, in the glo - ry of God the Fa- ther, A - men.

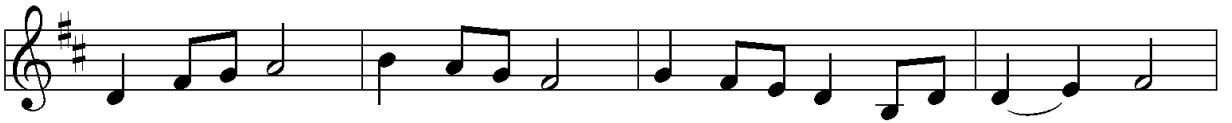

℣ Glo- ry to God, glo - ry to God, glo - ry to God in the high - est;

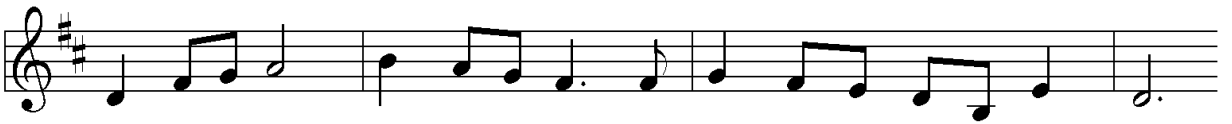

glo - ry to God, glo - ry to God, and peace to God's peo- ple on earth,

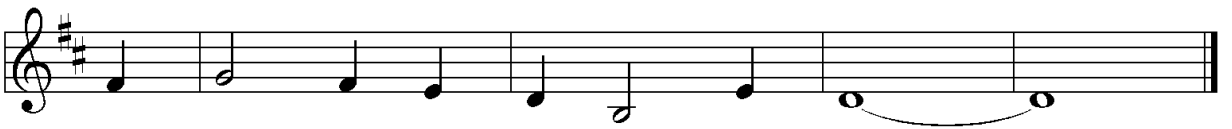

and peace to God's peo - ple on earth.

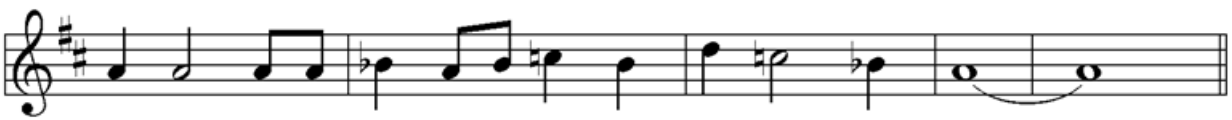

Spir- it, in the glo - ry of God the Fa- ther, A - men.

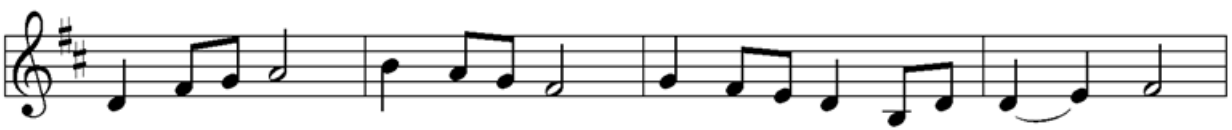

℣ Glo- ry to God, glo - ry to God, glo - ry to God in the high - est;

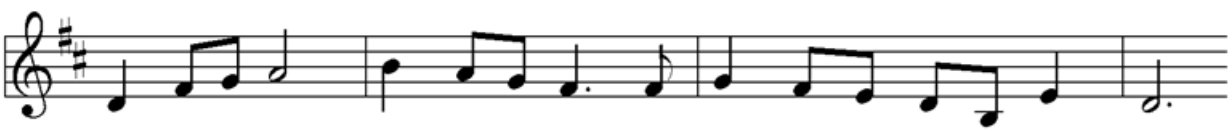

glo - ry to God, glo - ry to God, and peace to God's peo- ple on earth,

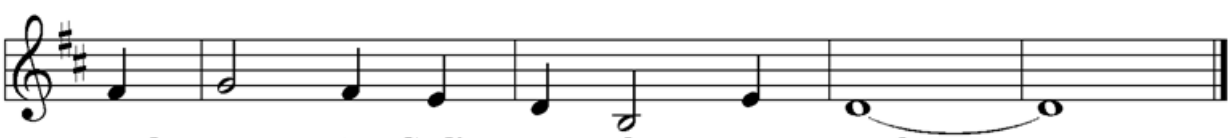

and peace to God's peo - ple on earth.

***PRAYER OF THE DAY**

P The Lord be with you.

C And also with you.

Holy God, you confound the world's wisdom in giving your kingdom to the lowly and the pure in heart. Give us such a hunger and thirst for justice, and perseverance in striving for peace, that in our words and deeds the world may see the life of your Son, Jesus Christ, our Savior and Lord.

Amen.

THE WORD

FIRST READING Micah 6:1-8

With the mountains and the foundations of the earth as the jury, God brings a lawsuit against Israel. God has "wearied" Israel with a long history of saving acts. God does not want or expect lavish sacrifices to attempt to earn divine favor. Rather God empowers the people to do justice, to love loyalty to God, and to walk shrewdly in God's service.

L The First Reading according to Micah, the 6th chapter.

1 Hear what the LORD says: Rise, plead your case before the mountains, and let
the hills hear your voice. 2 Hear, you mountains, the case of the LORD, and you
enduring foundations of the earth, for the LORD has a case against his people, and he
will contend with Israel.
3 "O my people, what have I done to you? In what have I wearied you? Answer
me! 4 For I brought you up from the land of Egypt and redeemed you from the house of
slavery, and I sent before you Moses, Aaron, and Miriam. 5 O my people, remember
now what King Balak of Moab devised, what Balaam son of Beor answered him, and
what happened from Shittim to Gilgal, that you may know the saving acts of the LORD."
6 "With what shall I come before the LORD and bow myself before God on high?
Shall I come before him with burnt offerings, with calves a year old? 7 Will the LORD be
pleased with thousands of rams, with ten thousands of rivers of oil? Shall I give my
firstborn for my transgression, the fruit of my body for the sin of my soul?" 8 He has told
you, O mortal, what is good, and what does the LORD require of you but to do justice
and to love kindness and to walk humbly with your God?

L The word of the Lord.

C Thanks be to God.

THE PSALM Psalm 15 read responsively

A [1] Lord, who may dwell in your tabernacle?
Who may abide upon your holy hill?

C [2] **Those who lead a blameless life and do what is right,**
who speak the truth from their heart;
[3] they do not slander with the tongue, they do no evil to their friends;
they do not cast discredit upon a neighbor.
[4] **In their sight the wicked are rejected,**
but they honor those who fear the Lord.
They have sworn upon their health and do not take back their word.
[5] They do not give their money in hope of gain,
nor do they take bribes against the innocent.
Those who do these things shall never be overthrown.

A Holy wisdom, Holy word.
C Thanks be to God.

SECOND READING 1 Corinthians 1:18-31

According to the world's standards of power and might, the message of the cross seems stupid and offensive. Yet this word reveals the paradoxical way God has chosen to work power and salvation through weakness, rejection, and suffering. Hence the message of the cross becomes true wisdom and power for believers.

L The Second Reading according to 1 Corinthians, the 1st chapter.

[18] The message about the cross is foolishness to those who are perishing, but to us who are being saved it is the power of God. [19] For it is written,
"I will destroy the wisdom of the wise, and the discernment of the discerning I will thwart."
[20] Where is the one who is wise? Where is the scholar? Where is the debater of this age? Has not God made foolish the wisdom of the world? [21] For since, in the wisdom of God, the world did not know God through wisdom, God decided, through the foolishness of the proclamation, to save those who believe. [22] For Jews ask for signs and Greeks desire wisdom, [23] but we proclaim Christ crucified, a stumbling block to Jews and foolishness to gentiles, [24] but to those who are the called, both Jews and Greeks, Christ the power of God and the wisdom of God. [25] For God's foolishness is wiser than human wisdom, and God's weakness is stronger than human strength.

[26] Consider your own call, brothers and sisters: not many of you were wise by human standards, not many were powerful, not many were of noble birth. [27] But God chose what is foolish in the world to shame the wise; God chose what is weak in the world to shame the strong; [28] God chose what is low and despised in the world, things that are not, to abolish things that are, [29] so that no one might boast in the presence of God. [30] In contrast, God is why you are in Christ Jesus, who became for us wisdom from God, and righteousness and sanctification and redemption, [31] in order that, as it is written, “Let the one who boasts, boast in the Lord.”

L The word of the Lord.
C Thanks be to God.

***GOSPEL ACCLAMATION**

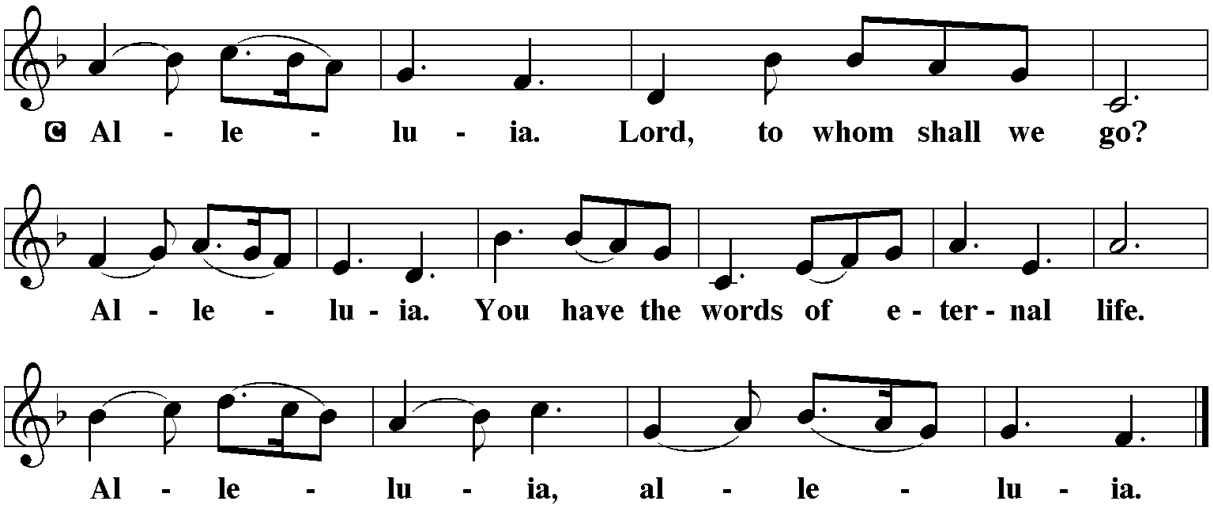

***GOSPEL** Matthew 5:1-12

Jesus opens the Sermon on the Mount by naming those who are blessed in the reign of God.

P The Holy Gospel according to St. Matthew, the 5th chapter.
C Glory to you, O Lord.

P1 When Jesus saw the crowds, he went up the mountain, and after he sat down, his
disciples came to him. 2 And he began to speak and taught them, saying:
3 "Blessed are the poor in spirit, for theirs is the kingdom of heaven.
4 "Blessed are those who mourn, for they will be comforted.
5 "Blessed are the meek, for they will inherit the earth.
6 "Blessed are those who hunger and thirst for righteousness,
for they will be filled.
7 "Blessed are the merciful, for they will receive mercy.
8 "Blessed are the pure in heart, for they will see God.
9 "Blessed are the peacemakers, for they will be called children of God.
10 "Blessed are those who are persecuted for the sake of righteousness,
for theirs is the kingdom of heaven.
11 "Blessed are you when people revile you and persecute you and utter all kinds of
evil against you falsely on my account. 12 Rejoice and be glad, for your reward is great
in heaven, for in the same way they persecuted the prophets who were before you."

P The Gospel of the Lord.
C Praise to you, O Christ.

THE CHILDREN'S SERMON

SERMON

***HYMN OF THE DAY** *"Let Streams of Living Justice"* ELW 710

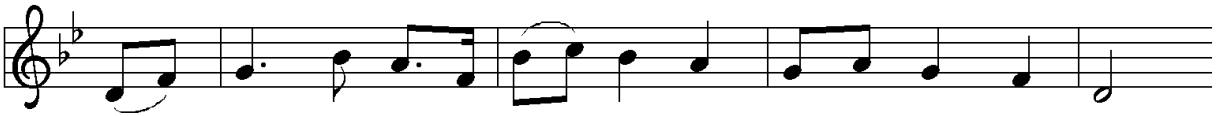

1 Let streams of liv - ing jus - tice flow down up - on the earth;
2 For heal - ing of the na - tions, for peace that will not end,
3 Your ci - ty's built to mu - sic; we are the stones you seek;

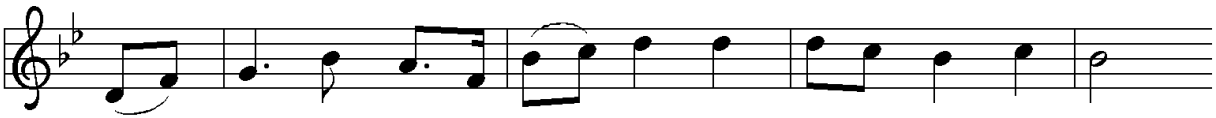

give free - dom's light to cap - tives, let all the poor have worth.
for love that makes us lov - ers, God grant us grace to mend.
your har - mo - ny is lan - guage; we are the words you speak.

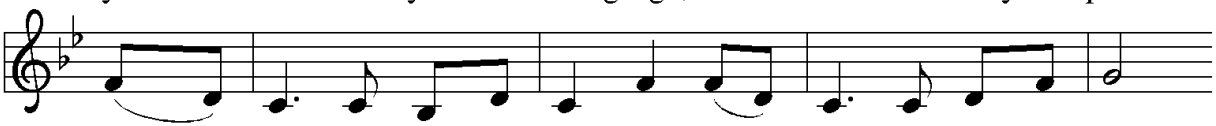

The hun - gry's hands are plead - ing, the work - ers claim their rights,
Weave our var - ied gifts to - geth - er; knit our lives as they are spun;
Our faith we find in ser - vice, our hope in oth - ers' dreams,

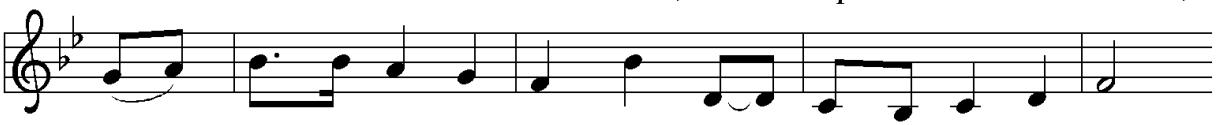

the mourn-ers long for laugh - ter, the blind - ed seek for sight.
on your loom of time en - roll us till our thread of life is run.
our love in hand of neigh - bor; our home-land bright-ly gleams.

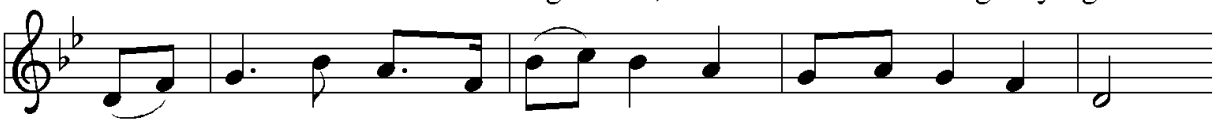

Make lib - er - ty a bea - con, strike down the i - ron pow'r;
O great weav - er of our fab - ric, bind church and world in one;
In - scribe our hearts with jus - tice; your way—the path un - tried;

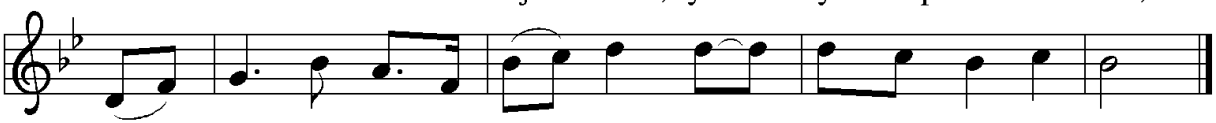

a - bol - ish an - cient ven - geance: pro - claim your peo-ple's hour.
dye our tex - ture with your ra - diance, light our col - ors with your sun.
your truth—the heart of strang - er; your life—the Cru - ci - fied.

***APOSTLES' CREED**

A Let us affirm our faith through the words of the Apostles' Creed.

C I believe in God, the Father almighty,
creator of heaven and earth.
I believe in Jesus Christ, God's only Son, our Lord,
who was conceived by the Holy Spirit,
born of the virgin Mary,
suffered under Pontius Pilate,
was crucified, died, and was buried;
he descended to the dead.*
On the third day he rose again;
he ascended into heaven,
he is seated at the right hand of the Father,
and he will come to judge the living and the dead.
I believe in the Holy Spirit,
the holy catholic church,
the communion of saints,
the forgiveness of sins,
the resurrection of the body,
and the life everlasting. Amen.

***PRAYERS OF INTERCESSION**

A As God's beloved children united in Christ, let us pray for the church, the whole human community, and the well-being of the earth, our home.

A brief silence.

God our wisdom, renew the church in the power of the Spirit, that it may do justice, love kindness, live humbly, and boldly proclaim Christ crucified. We pray for social justice and humanitarian aid ministries (*faith-based organizations may be named*). Merciful God,

C receive our prayer.

God our source, we honor you by caring wisely for your creation. We pray for the health of old growth forests, ice caps, and ocean currents. Preserve the diversity of life on earth. Merciful God,

receive our prayer.

God our righteousness, raise up visionary leaders who serve with integrity and respect human rights. Increase freedom in every nation. Protect educators, journalists, artists, and religious activists who are reviled for speaking truth. Merciful God,

receive our prayer.

God our advocate, you give hope to all who suffer because of persecution, poverty, or war. Reunite separated families and bring orphaned children to safety. Comfort any who grieve or suffer in any way (*especially*). Merciful God,
receive our prayer.
God our blessing, we pray for the children and youth of this congregation, and for parents, grandparents, mentors, teachers, and youth ministers who model love for their neighbor and care for others. Merciful God,
receive our prayer.
God our joy, we give thanks for the lives of those before us who journeyed humbly with you. Merciful God,
receive our prayer.
Confident that the Holy Spirit receives our prayers and answers us, we commend all for whom we pray to God's loving-kindness made known to us in Christ Jesus our Savior.

C **Amen.**

***SHARING OF THE PEACE**

P The peace of the Lord be with you always.

C **And also with you.**

The people may greet one another with a sign of Christ's peace, and may say, "Peace be with you," or similar words.
The assembly is seated.

THE MEAL

OFFERTORY ANTHEM *"My Lighthouse"* Group Publishing
Children's Choir

CCLI Song # 7002032
Chris Llewellyn | Gareth Gilkeson
© 2013 Thankyou Music Ltd
For use solely with the SongSelect® Terms of Use. All rights reserved. www.ccli.com
CCLI License # 779220

(Use this time to reflect on your financial and spiritual offerings to God.)

There are several ways of making your offerings to God during this time. One is to place your offering in our offering plates as they are passed. You can give electronically at https://stpaulsyorkst.org/give or scan this QR Code and when the plate passes by, you may simply meditate on the gifts that you are currently making online or monthly. We do have cards that you can put in the plate indicating that you give electronically. A supply of those cards is available at each entrance to the sanctuary.

If you are not able to give monetarily during this time, know that your prayers and praise are a pleasing offering to God. If you can give a little more during this time, please consider doing so as a way of supporting your fellow disciples who are not able to give.

***OFFERTORY RESPONSE**

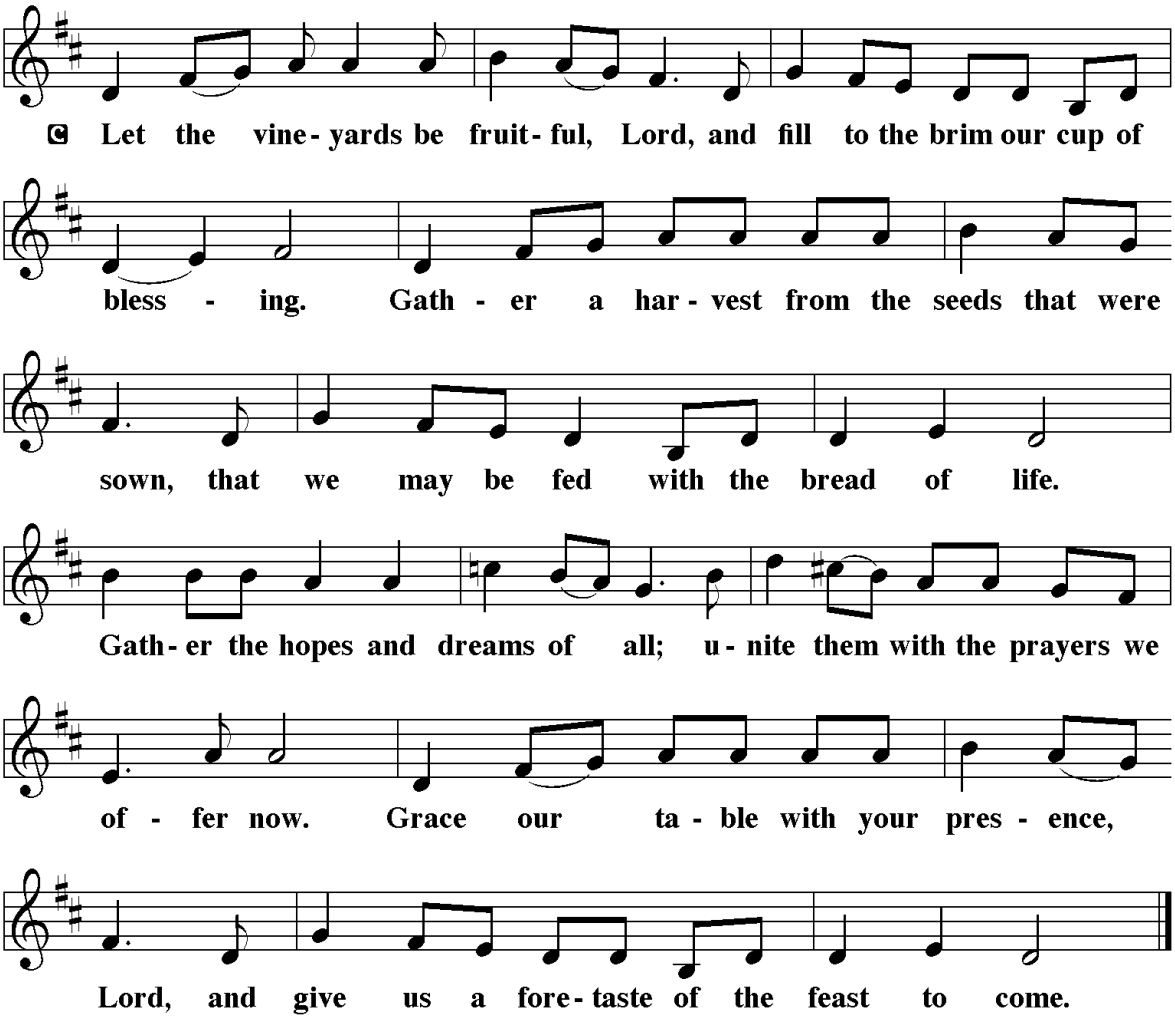

***OFFERTORY PRAYER**

A Let us pray.
God of majesty,

C no eye has seen, no ear has heard what you have prepared for those who love you, yet in this meal you reveal the wideness of your mercy. Use what we have gathered to feed us with the reign of God come near, Jesus Christ, our Savior and Lord. Amen.

***GREAT THANKSGIVING**

P The Lord be with you.

C And also with you.

P Lift up your hearts.

C We lift them to the Lord.

P Let us give thanks to the Lord our God.

C It is right to give our thanks and praise.

P It is indeed right, our duty and our joy, that we should at all times and in all places give thanks and praise to you, almighty and merciful God, through our Savior Jesus Christ. By the leading of a star he was shown forth to all nations; in the waters of the Jordan you proclaimed him your beloved Son; and in the miracle of water turned to wine he revealed your glory. And so, with all the choirs of angels, with the church on earth and the hosts of heaven, we praise your name and join their unending hymn:

***HOLY, HOLY, HOLY**

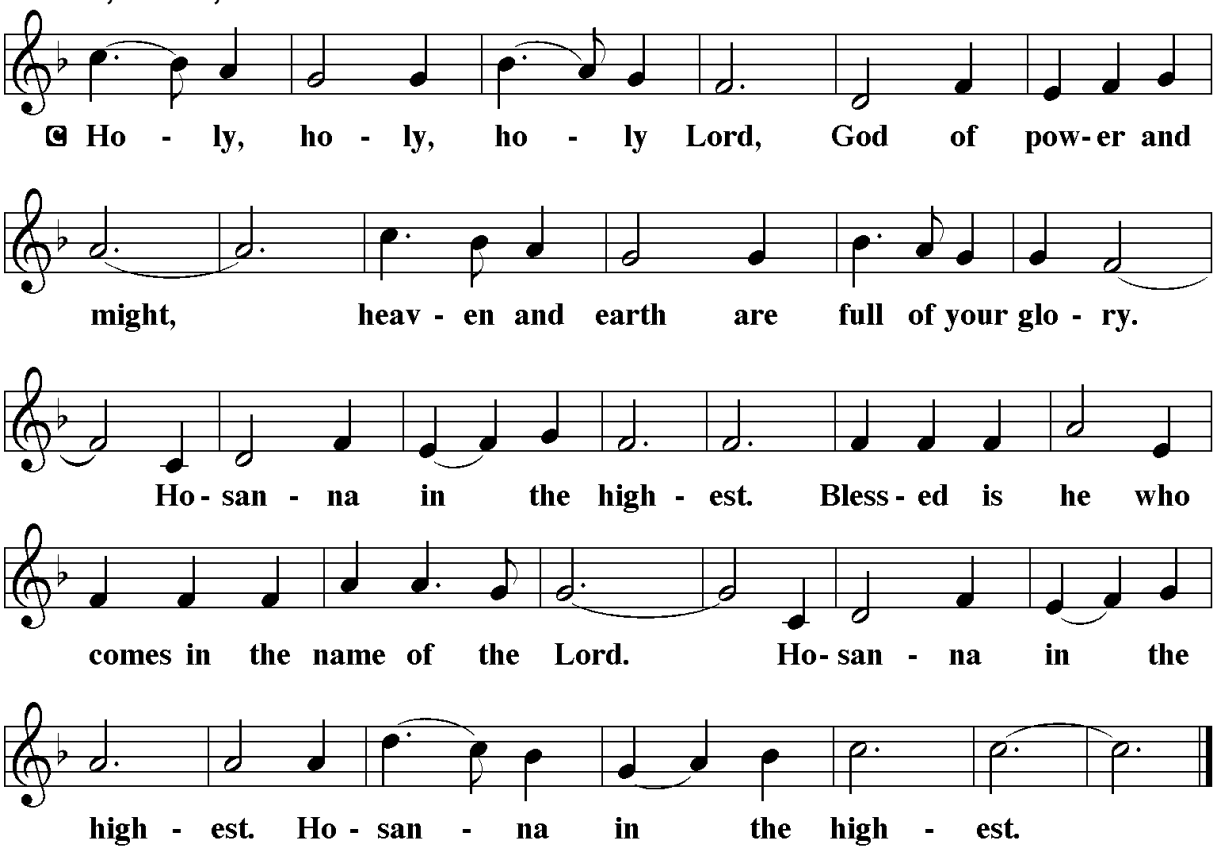

***EUCHARISTIC PRAYER**

P Blessed are you, O holy God: you are the Life and Light of all. By your powerful word you created all things. Through the prophets you called your people to be a light to the nations. Blessed are you for Jesus, your Son. He is your Light, shining in our darkness and revealing to us your mercy and might.

In the night in which he was handed over, our Lord Jesus took bread, and gave thanks; broke it, and gave it to his disciples, saying: Take and eat; this is my body, given for you. Do this for the remembrance of me.

Again, after supper, he took the cup, gave thanks, and gave it for all to drink, saying: This cup is the new covenant in my blood, shed for you and for all people for the forgiveness of sin. Do this for the remembrance of me.

Remembering, therefore, his preaching and healing, his dying and rising, and his promise to come again, we await that day when all the universe will rejoice in your holy and life-giving light.

By your Spirit bless us and this meal, that, refreshed with this heavenly food, we may be light for the world, revealing the brilliance of your Son.

Through him all glory and honor is yours, Almighty Father, with the Holy Spirit, in your holy Church, both now and forever.

C Amen!

***LORD'S PRAYER**

P Lord, remember us in your kingdom and teach us to pray…

C Our Father, who art in heaven, hallowed be thy name, thy kingdom come, thy will be done, on earth as it is in heaven. Give us this day our daily bread; and forgive us our trespasses, as we forgive those who trespass against us; and lead us not into temptation, but deliver us from evil. For thine is the kingdom, and the power, and the glory, forever and ever. Amen.

***INVITATION TO COMMUNION**

P Here is the Lamb of God who takes away the sin of the world!
Come to the table; taste and see.

LAMB OF GOD

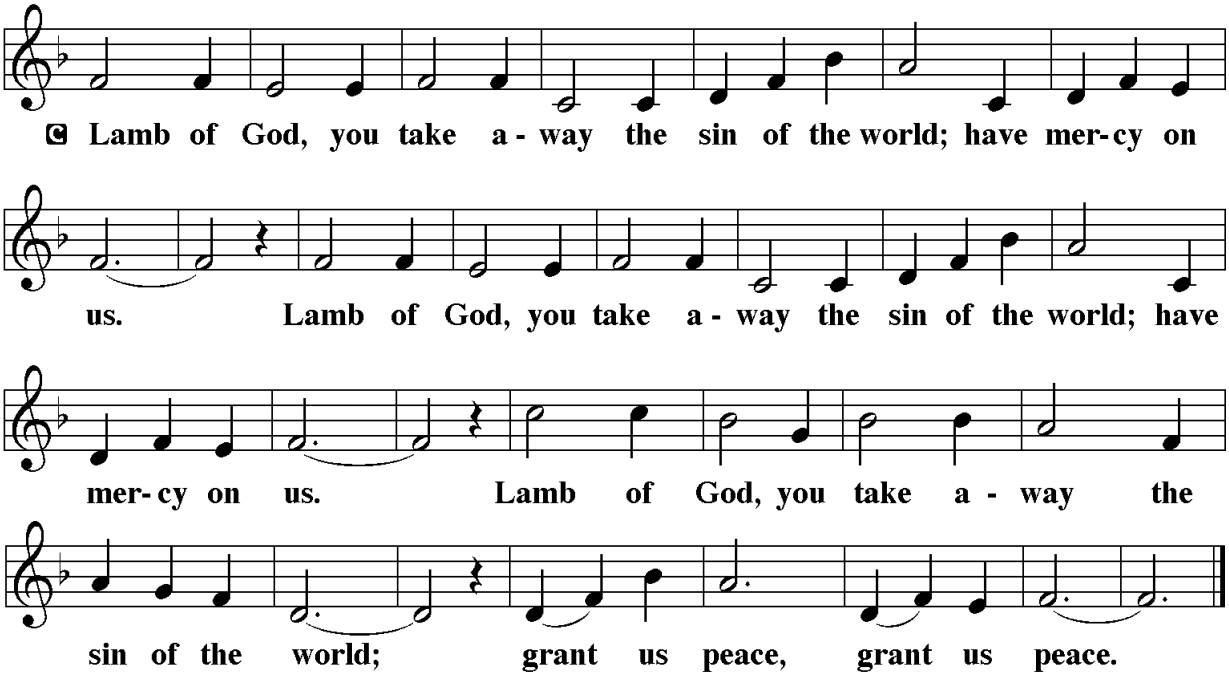

DISTRIBUTION OF COMMUNION

All are welcome to commune.
If you wish to receive communion from your seat, let an usher know.
If you are in need of gluten free wafers, please ask at the bread station.
Grape juice is available in the prefilled cups next to the empty ones.

COMMUNION ANTHEM *"Arise, Shine"* *Lau*
Adult Choir

"Arise Shine" by Robert Lau
©2006 Laurel Press
All Rights Reserved
Reprinted/Podcast by permission from Grassy Meadow Music
All rights reserved

COMMUNION HYMN *"Jesus, the Very Thought of You"* *ELW 754*

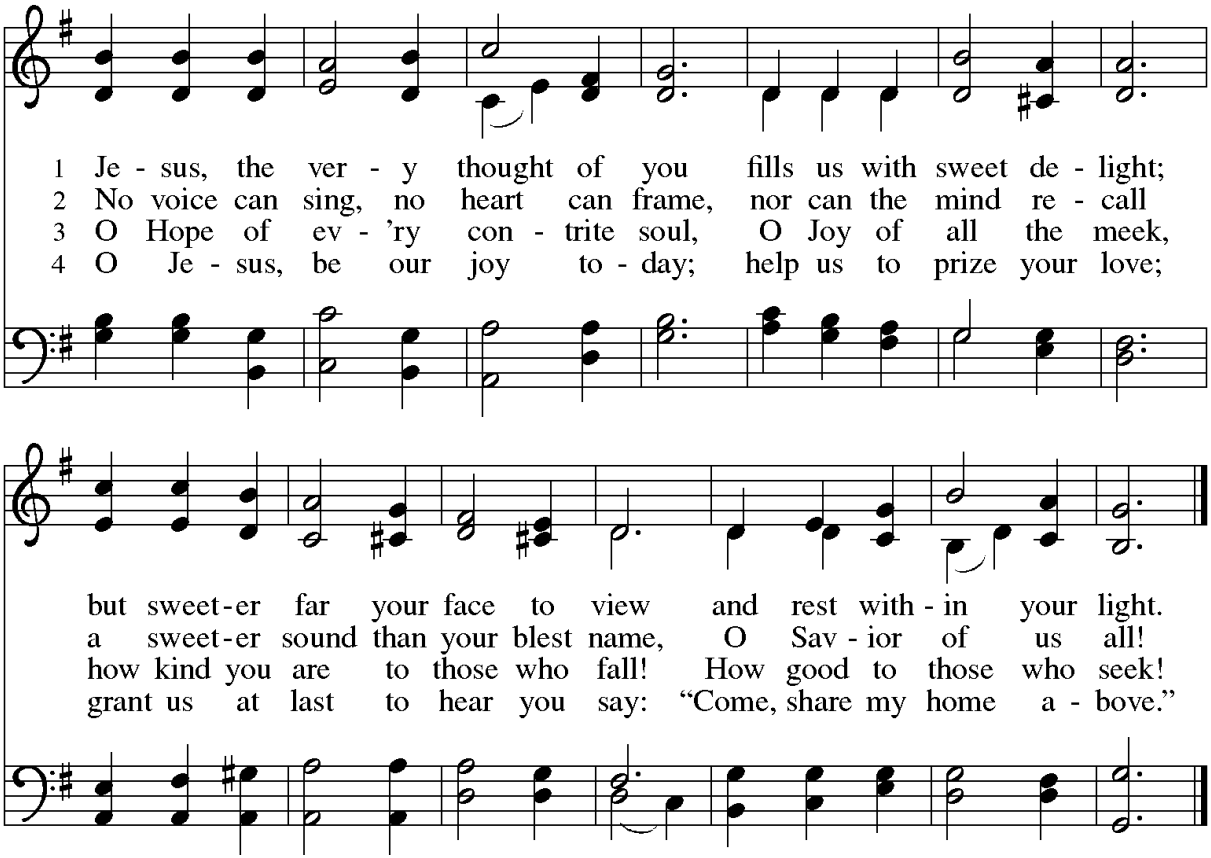

COMMUNION HYMN *"O Master, Let Me Walk with You"* *ELW 818*

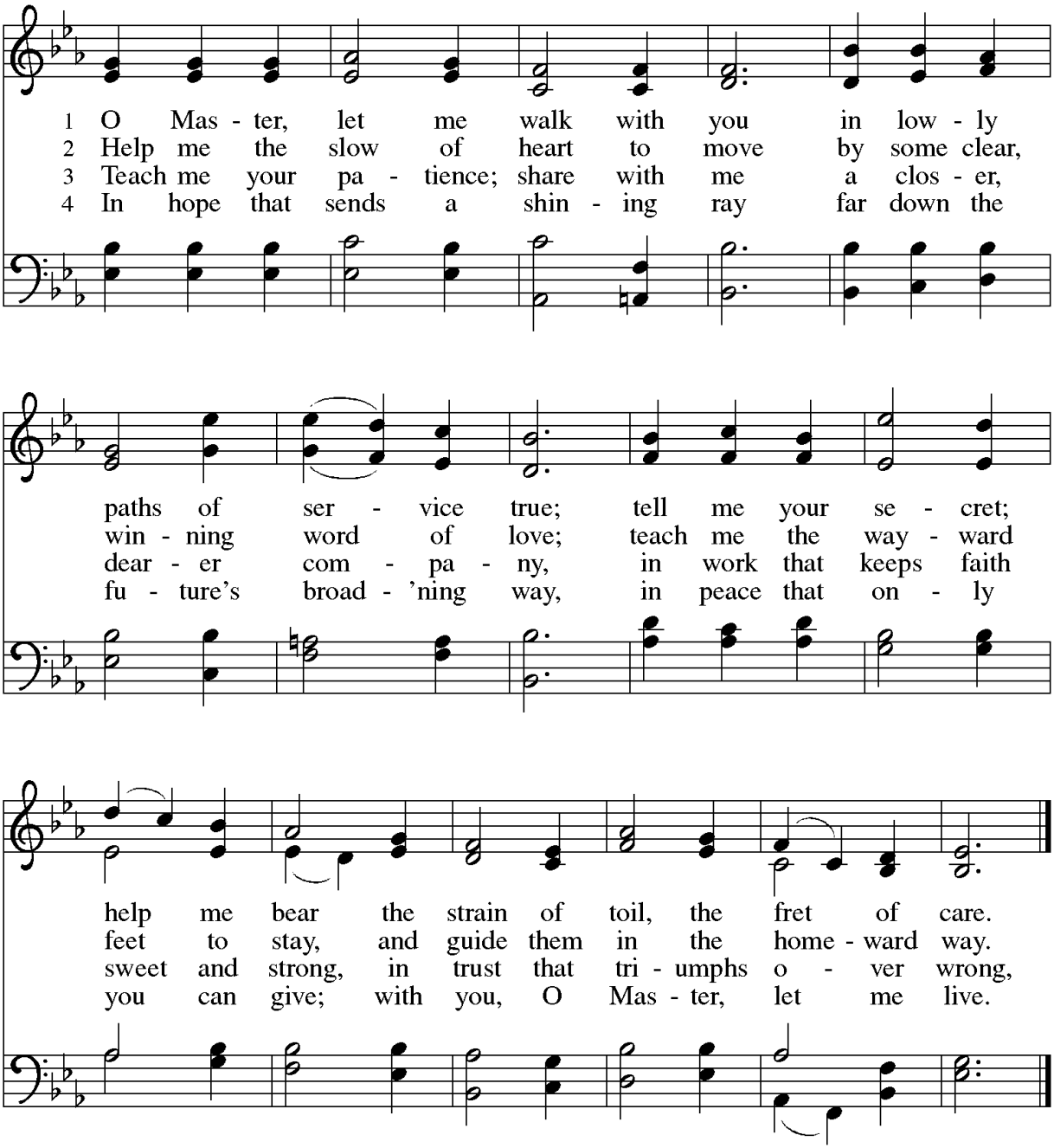

***POST-COMMUNION BLESSING**

P The body and blood of our Lord Jesus Christ strengthen you and keep you in his grace.

C Amen.

***PRAYER AFTER COMMUNION**

A Radiant God, we have seen your glory in the face of Jesus Christ. In the sacrament of his body and blood you have drawn us to your heart. Send us from this table with delight, that our lives may reflect the beauty of your love, and bear witness to all we have seen and heard, through Jesus Christ, our Savior and Lord.

C Amen.

THE SENDING

***BLESSING**

P May the triune God, ☩ Father, Son, and Holy Spirit, who has put a new song in your mouth and tuned your heart for praise, bless you now and forever.

C Amen.

***SENDING HYMN** *"The Spirit Sends Us Forth to Serve"* ELW 551

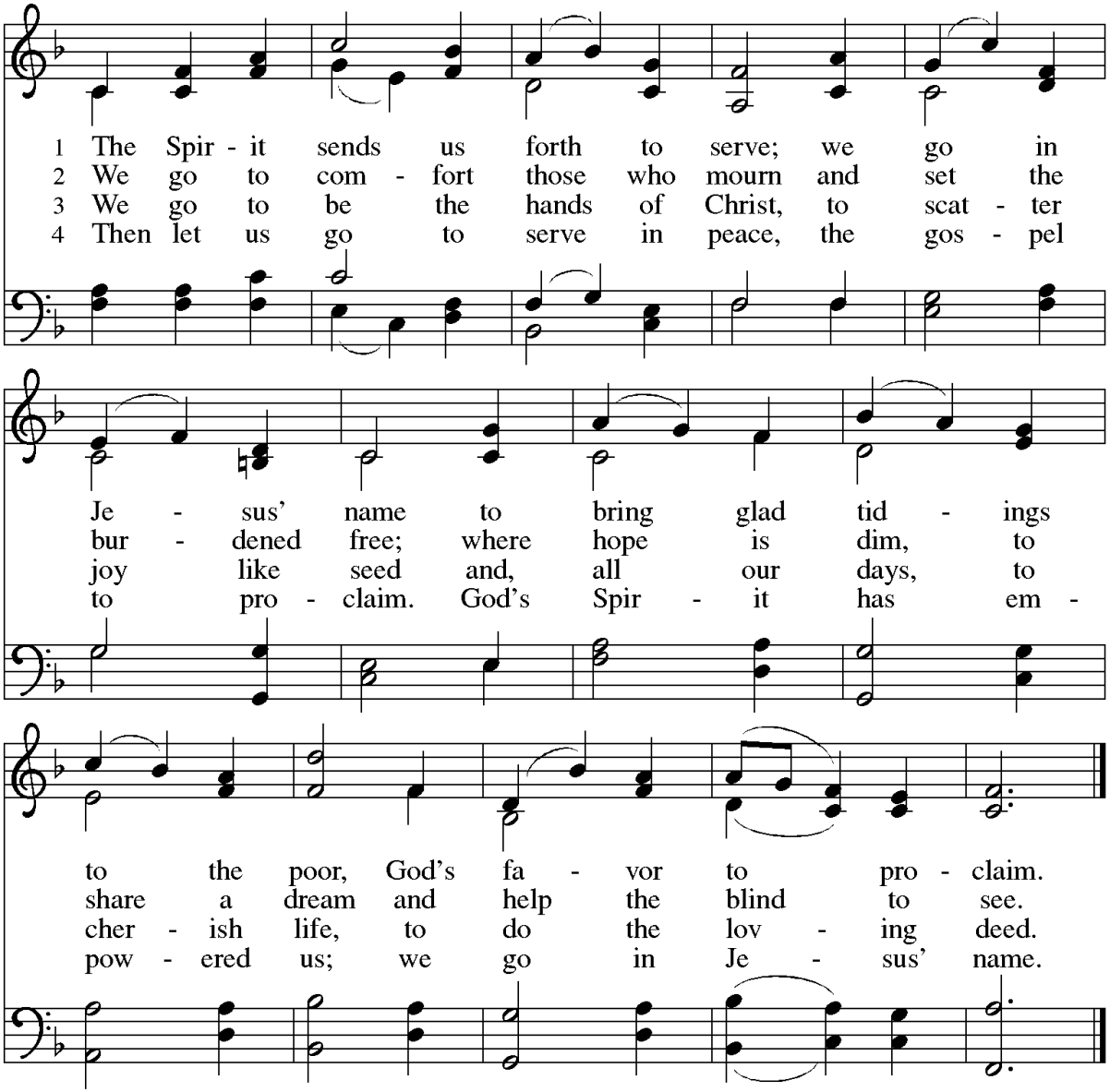

***DISMISSAL**

A Go in peace. Do justice. Love mercy.

C We are called through Christ to praise God and love generously. Thanks be to God.

*POSTLUDE

* Stand as you are comfortable

Portions from Sundays and Seasons.com. Copyright 2026 Augsburg Fortress. All rights reserved.
Reprinted by permission under Augsburg Fortress Liturgies Annual License #SAS103665 "Permission to reprint, podcast, and / or stream some or all of the music in this service obtained from ONE LICENSE with license #A-707280. All rights reserved."
"Permission to reprint, podcast, and / or stream some or all of the music in this service obtained from CCLI with license #A-779220. All rights reserve

	February 1	February 8
Saturday night Worship	Bill & Deb Sowers (1/31)	Pastor Jason Northridge (2/7)
Assisting Minister	Frank Hueske	Russ Kaltreider
Acolyte	Nora Weible	Leah Kaltreider
Lay Reader	Sherry Cracium-Bolin	Frank Hueske
Communion Distributors	Donna Lehman	Suzanne Butler
	Suzanne Butler	Janet Haack
Ushers	Suzanne Butler	Suzanne Butler
	Cindy Schmidt	Cindy Schmidt
Altar Committee	Amy Feeser	Amy Feeser
	Suzanne Butler	Suzanne Butler

BOTH ALTAR VASES and the COMMUNION BREAD AND WINE is sponsored to the glory of God and in memory of my husband, Terrence Hormel by his wife, Monna Hormel.

SPONSORSHIPS AVAILABLE: Please contact Carmen Buckley in the church office or at *assistant@stpaulsyorkst.org*
Radio–Feb. 15, 22, March 1, 8, 15, 22 & 29 ($60 per date or any portion you desire per date)
Altar Flowers- Feb. 8 (2 vases at $20 each), Feb. 15 (1 vase at $20)
Communion Bread and Wine- Feb. 8, 15, 18, 22, March 1, 8, 15, 22 & 29 ($12 each date)
Worship Bulletins- Feb. 15, 22, March 1, 8, 15, 22 & 29 ($20 each date)
Eternal Flame- Feb. 8, 15, 22, March 1, 8, 15, 22 & 29 ($10 each date)

SPECIAL CONGREGATIONAL MEETING – Sunday, February 22nd
Purpose and only Agenda item is the hiring of a Visitation Pastor for St. Paul's.
More information as we get closer.
The motion is being brought forward unanimously through Council
after being requested by several congregants.

FEBUARY SPECIAL DESIGNATED GIVING – St. Paul's will pay for a St. Paul's member, or an individual sponsored by a member, to attend Camp Nawakwa, Camp Kirchenwald, or Mar-Lu-Ridge, for one week of summer camp at the tier 1 classic rate with funding by February's designated giving and the Adventures in Ministry Fund;
Your generous gift for St Paul's February Special Designated Giving goes directly to supporting these camperships.

Faith in Action's **"SOUPER BOWL"** Soup collection continues through Sunday, Feb. 15th. We will be collecting regular size cans of soup (10.5 oz) to be distributed by our Saturday morning grocery ministry here at St. Paul's. Let's set a goal of 450 cans this year!!

WE ARE IN DESPERATE NEED of Faith Formation teachers for our K-6 age group. We will provide the resources you need. All that's required is PA Clearances (and we can help with that as well). Leaders are needed each week starting next week. You can volunteer as your schedule allows (not a weekly commitment). Please see Deb Sowers or contact the church office to volunteer.

ASH WEDNESDAY IS FEBRUARY 18TH. The Mid-week devotions in the lounge will include the Imposition of Ashes and Holy Communion. At 7:00 pm there will be an Ash Wednesday service with the Imposition of Ashes and Holy Communion in the sanctuary.

LENT MIDWEEK SERVICES will focus on Embracing Evangelism. Lent is a time we may take on a new discipline to deepen our relationship with God. As a congregation, we will focus on sharing God's story as we love our neighbors. Services will be offered each Wednesday during Lent beginning on February 25 at noon and 7:00 pm.
The Faith In Action Committee plans to have a

DIAPER AND WIPES DRIVE as a Lenten Project. We will be collecting disposable diapers of all sizes and wipes for the Diaper Clinic held at St. John's Lutheran Church in Abbottstown, PA. There is also a need for pull-ups and larger sizes. There are many families in the area that are having a difficult time purchasing the diapers needed for their children. This clinic provides these diapers and wipes to help such families. This collection will begin on Ash Wednesday, February 18, 2026 and continue through Easter, April 5, 2026. Place all items purchased in the boxes found in the hallway outside of the sanctuary any time during Lent. We appreciate your generosity in helping others in need.

JOIN US FOR A TUESDAY EVENING LENTEN BOOK STUDY of ***Gospeled Lives: Encounters with Jesus, A Lenten Study*** by John Indermark. "Gospeled" lives are lives that have encountered Jesus Christ. Christ's call leads to a continually unfolding story for each of us. An encounter with the living Christ demands a response, John Indermark says. We will learn about New Testament characters who encountered Jesus. Some responded with joy and gratitude. Others ignored or rejected his offer of good news. Gay Dickson will facilitate six sessions beginning on February 24. Please sign up on the sheet by the pastor's office or contact Carmen no later than February 8 so we may order your book.

INSTALLATION SERVICE FOR PASTOR JASON - You are invited to a Service of Holy Communion with the Installation of Rev. Jason Northridge as pastor on March 1st at 3:00 pm. Together we will celebrate God's call, give thanks for new beginnings, and pray for our shared ministry in Christ. This worship service marks the beginning of a new chapter in the life of our congregation, as we trust the Holy Spirit to guide us in faith, service, and mission.

ST. PAUL'S MEN IN MISSION are sponsoring a "Healthy Steps for Older Adults" in conjunction with the York County Office of the Aging. This is a 2-session class to be held in our fellowship hall on Monday, March 23rd and 30th, from 10am-12 noon. More details and a sign-up sheet is on the bulletin board across from Pastor Jason's office. Class is limited to 15 people.

What Is Your ‘Why’?

Make Your Values Last Forever

“Why” is a word that drives us. It does more than ask a question—it defines a connection, a relationship. Why do you love the people you love? Why do certain sights and sounds stir your soul? Why is sharing the love of Christ so important to you?

The answer always comes with a story. It’s the best part about “why.”

The relationship you have with your congregation, synod and ELCA ministries is driven by your unique “why.” There may be a deeply personal reason you care so much, a story that compels you to help us carry out our mission.

That story also reinforces your values and connects you to the ELCA: I value what you value. Your mission is my mission too. I want to see this work carry on for generations.

This is what makes your relationship with us so special. You share our values and invest in the longevity of our mission. Your “why” and our “why” are the same. Your story and our story are connected.

With a legacy gift, you can carry on our shared values beyond your lifetime. Together, we can share the story of Jesus for generations to come.

EASTER FLOWERS

Tulips, lilies, hyacinths and hydrangeas will adorn the sanctuary on Easter Sunday, April 5th. You have the opportunity to purchase a flower or make a donation to the "Pastor's Discretionary Fund". The donation and/or flower will be recognized in the Easter bulletin. Flower(s) must be taken home following the 9:30 a.m. Easter service. If you are unable to take your plant home following the service, please give serious consideration to a donation.

Please fill in the form below and attach $15.00 for each tulip, hyacinth and lily and $40.00 for each very large 8" potted hydrangea. We will also have two 3 stalk lily pots for along side the altar for $40.00 each. Return this form to the church office by Sunday, March 1st for flower orders. Deadline for Pastor's Discretionary Fund donations is Sunday, March 29th.

Make checks payable to St. Paul's Lutheran Church

In Memory of _____

By _____

In Memory of _____

By _____

In Honor of _____

By _____

In Honor of _____

By _____

Enclosed is $ _____ for the following:
(total dollar amount)

Check one _____ lily($15) _____ tulip($15) _____ hyacinth($15) _____ hydrangea($40)
_____ large lily altar plant ($40 each – 2 available)
or
Make a $_____ donation to the
"Pastor's Discretionary Fund"

SUN., FEB. 1	8:30 am	Radio Broadcast – 95.3 FM & 1280 AM
	9:30 am	Worship Service – 4th Sunday after Epiphany
Immediately following Worship		Coffee Hour – lounge
		Faith Formation – Children - 2nd floor
		Daily Discipleship class – nursery across from lounge
		Adult Choir II rehearsal
MON., FEB. 2	6:30 pm	Girl Scout groups – 2nd floor
WED., FEB. 4	12:15 pm	Midweek Devotions – Lounge
THUR., FEB. 5	6:00 pm	Bellchoir rehearsal – Balcony of the Sanctuary
	6:30 pm	Cub Scouts Pack Meeting – Fellowship Hall
	7:00 pm	Boy Scout Troop 102 - Youth Room & Gym
	7:00 pm	Adult Choir rehearsal – Choir Loft in Sanctuary
FRI., FEB. 6	3:00 pm	Grocery Ministry prep – Gym
SAT., FEB. 7	9:00 am	Grocery Ministry – volunteers needed
	5:00 pm	Saturday Evening Service
	6:15 pm	Narcotics Anonymous – Fellowship Hall
SUN., FEB. 8	8:30 am	Radio Broadcast – 95.3 FM & 1280 AM
	9:30 am	Worship Service – 5th Sunday after Epiphany
		Boy Scout Sunday
Immediately following Worship		Coffee Hour – lounge
		Faith Formation – Children - 2nd floor
		Daily Discipleship class – nursery across from lounge
		Adult Choir II rehearsal