ST. PAUL'S LUTHERAN CHURCH
127 YORK STREET, HANOVER, PA



TWENTY-FIFTH SUNDAY AFTER PENTECOST

NOVEMBER 15, 2026

Rev. Jason Northridge, Senior Pastor
srpastor@stpaulsyorkst.org
717-467-1644

Rev. Dr. Daniel Yeiser, Visitation Pastor
pdyeiser06@gmail.com
717-634-4025

Rev. Jack R. Hoffman, Pastor Emeritus
Steven Ruppright, Director of Music Ministries
Lori Rebling, Director of Hand Bells
Gretchen Walter, Director of Children's Music
Ministers: The Members of St. Paul's
Church Office: 717-637-5941
Email: *assistant@stpaulsyorkst.org*
Website: *www.stpaulsyorkst.org*
Facebook: *www.facebook.com/stpaulsyorkst*

WELCOME TO ST. PAUL'S LUTHERAN CHURCH!

If you are seeking a faith community, exploring faith, desire to be a part of our ministries, or have questions; please feel free to speak with the pastor.

Our Purpose:
We are called through Christ to praise God and love generously.

Guiding Principles:

As instruments of God's love, when you see us at our best you will see us:
–***Generously*** stewarding God's gifts of resources, time, and talents
–***Serving*** as God's hands & feet in ministries & missions of outreach to all
–***Providing*** for the care of God's people, both physically and spiritually
–***Growing in Faith*** through worship, study, and discernment
–***Praising*** God through music, word, and service
–***Welcoming*** all people into fellowship with God

Important Worship Notes

All liturgies are printed within this bulletin.

Welcome to worship! Please be aware that this service is being livestreamed and recorded. As a result, your image or likeness may appear in the live broadcast or in recordings that are available online.

Children's activity bags and children's bulletins are located on the podium in the hallway on the pulpit side of the sanctuary. Children's activity bags are also located on the coat rack behind the door of the choir loft side of the sanctuary.

P: Presider **C:** Congregation **L:** Lay Reader **A:** Assisting Minister

If you are communing, please be sure to fill out a communion record card, for our church records, and place it in the offering plate. Thank you.

+ 25TH SUNDAY AFTER PENTECOST +
November 15, 2026

INTRODUCTION

Our readings during November speak of the end times. Zephaniah proclaims that the coming day of the Lord will be filled with wrath and distress. Paul says it will come like a thief in the night and urges us to be awake and sober. Jesus tells the parable of the talents, calling us to use our gifts, while we still have time, for the greater and common good. In a world filled with violence and despair, we gather around signs of hope—word, water, bread, and wine—eager to welcome the good news of Christ's coming among us.

THE GATHERING

WELCOME

*CONFESSION AND FORGIVENESS

P Blessed be the holy Trinity, ☩ one God, our dwelling place for all generations, whose compassion never slumbers.

C Amen.

P Let us confess our sin in the presence of God and of one another.

Silence is kept for reflection.

P Holy God,

C we confess that we have trusted in our preparation
instead of your invitation.
We prioritize our piety over care for your beloved.
We trust the voice of our shame and fear,
which keeps us from entering fully
into relationship with you and others.
We are not awake to the coming of your reign.
Rouse us and rescue us,
that we may enter into your joy. Amen.

P Inherit the riches of God's grace. ☩ Jesus, the good shepherd, feeds you with his mercy. You are forgiven. Blessed are you.

C Amen.

***GATHERING HYMN** *"We Praise You, O God"* ELW 870

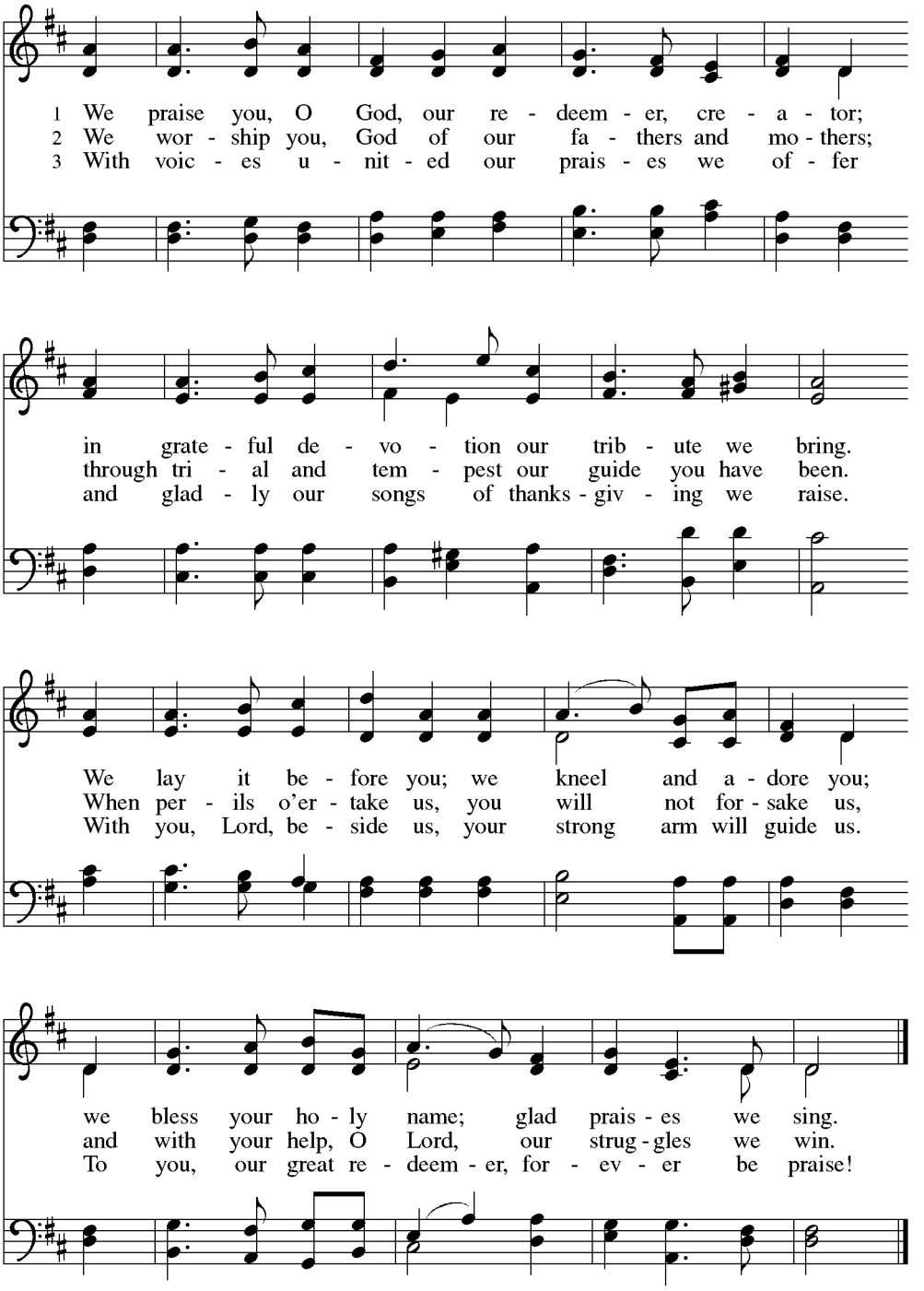

***GREETING**

P The grace of our Lord Jesus Christ, the love of God, and the communion of the Holy Spirit be with you all.

C And also with you.

***HYMN OF PRAISE**

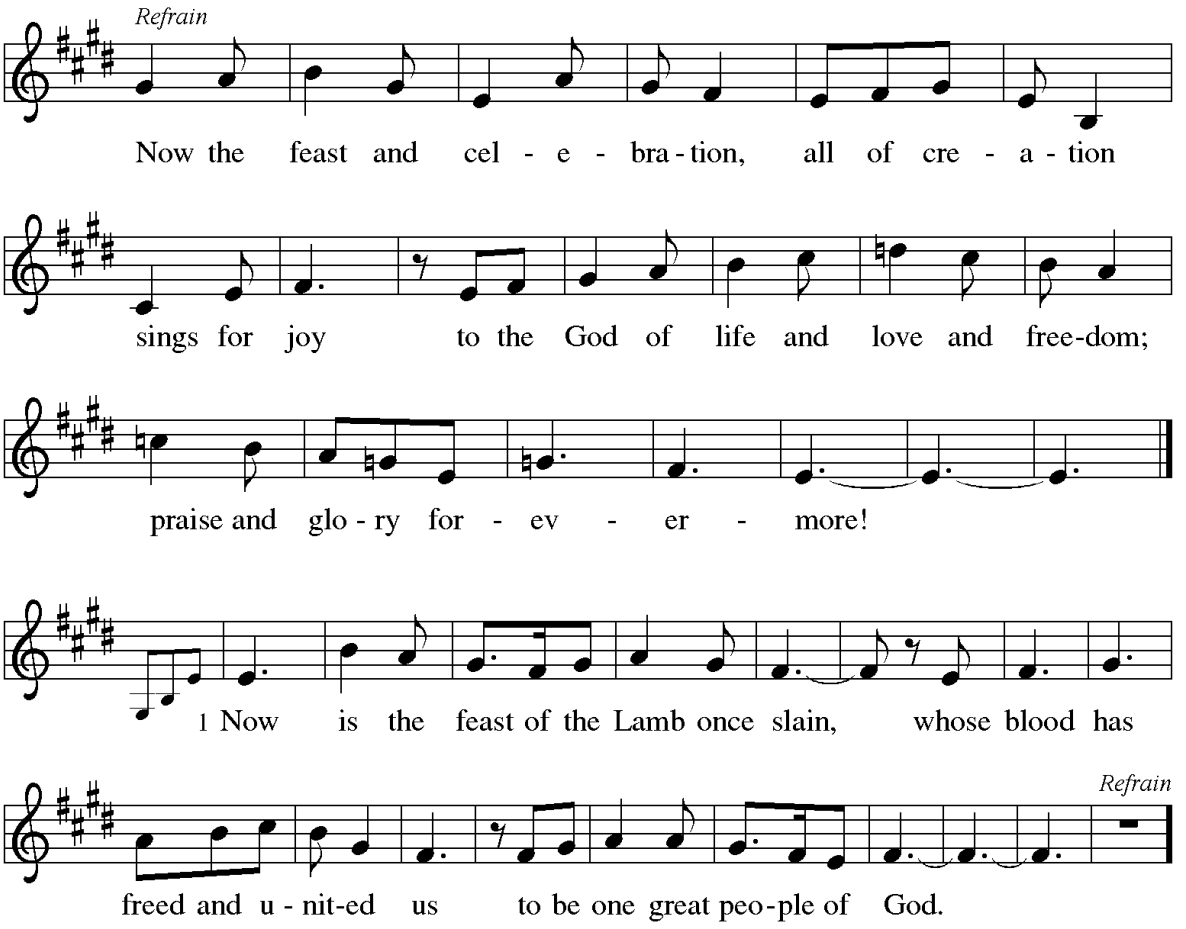

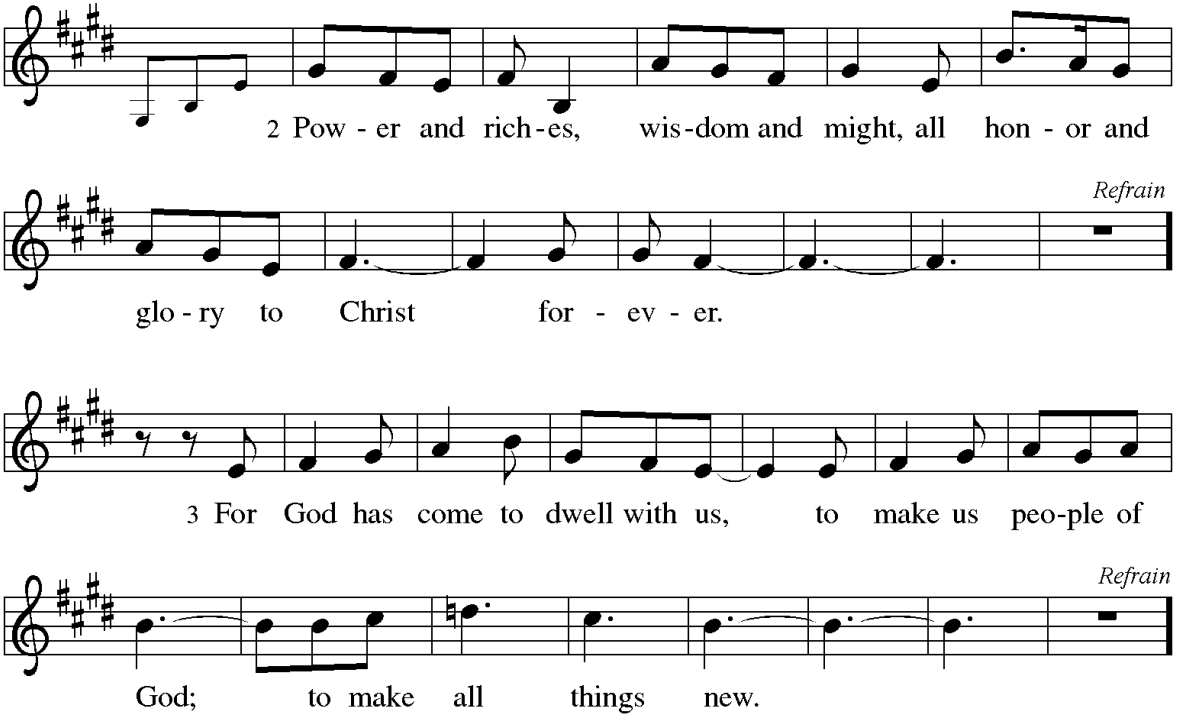

***PRAYER OF THE DAY** *Dilynn Long*

P Righteous God, our merciful master, you own the earth and all its peoples, and you give us all that we have. Inspire us to serve you with justice and wisdom, and prepare us for the joy of the day of your coming, through Jesus Christ, our Savior and Lord.

C Amen.

THE WORD

FIRST READING Zephaniah 1:7, 12-18

Zephaniah (like the prophet Amos in last week's first reading) presents the day of the Lord as one of judgment and wrath. Descriptions of the last day in the New Testament include details taken from Old Testament accounts of the day of the Lord.

L The First Reading according to Zephaniah, the 1st chapter.

7 Be silent before the Lord God, for the day of the Lord is at hand! The Lord has
prepared a sacrifice; he has consecrated his guests. 12 At that time I will search
Jerusalem with lamps, and I will punish the people who settle like dregs in wine, those
who say in their hearts, "The Lord will not do good, nor will he do harm." 13 Their wealth
shall be plundered and their houses laid waste. Though they build houses, they shall
not inhabit them; though they plant vineyards, they shall not drink wine from them.
14 The great day of the Lord is near, near and hastening fast; the sound of the
day of the Lord is bitter; the warrior cries aloud there. 15 That day will be a day of wrath,
a day of distress and anguish, a day of ruin and devastation, a day of darkness and
gloom, a day of clouds and thick darkness, 16 a day of trumpet blast and battle cry
against the fortified cities and against the lofty battlements.
17 I will bring such distress upon people that they shall walk like the blind;
because they have sinned against the Lord, their blood shall be poured out like dust
and their flesh like dung. 18 Neither their silver nor their gold will be able to save them
on the day of the Lord's wrath; in the fire of his passion the whole earth shall be
consumed, for a full, a terrible end he will make of all the inhabitants of the earth.

L The word of the Lord.
C Thanks be to God.

THE PSALM Psalm 90:1-12 read responsively

A [1] Lord, you have been our refuge
from one generation to another.
C [2] **Before the mountains were brought forth,**
or the land and the earth were born,
from age to age you are God.
A [3] You turn us back to the dust and say,
"Turn back, O children of earth."
C [4] **For a thousand years in your sight are like yesterday when it is past**
and like a watch in the night;
A [5] you sweep them away like a dream,
they fade away suddenly like the grass:
C [6] **in the morning it is green and flourishes;**
in the evening it is dried up and withered.
A [7] For we are consumed by your anger;
we are afraid because of your wrath.
C [8] **Our iniquities you have set before you,**
and our secret sins in the light of your countenance.
A [9] When you are angry, all our days are gone;
we bring our years to an end like a sigh.
C [10] **The span of our life is seventy years, perhaps in strength even eighty;**
yet the sum of them is but labor and sorrow,
for they pass away quickly and we are gone.
A [11] Who regards the power of your wrath?
Who rightly fears your indignation?
C [12] **So teach us to number our days**
that we may apply our hearts to wisdom.

A Holy wisdom, holy word.
C **Thanks be to God.**

SECOND READING 1 Thessalonians 5:1-11

Though we do not know and cannot calculate the day of Christ's return, we live faithfully in the here and now as we anticipate the day when we will be given eternal salvation through our Lord Jesus Christ.

L The Second Reading according to 1 Thessalonians, the 5th chapter.

1 Now concerning the times and the seasons, brothers and sisters, you do not
need to have anything written to you. 2 For you yourselves know very well that the day
of the Lord will come like a thief in the night. 3 When they say, "There is peace and
security," then sudden destruction will come upon them, as labor pains come upon a
pregnant woman, and there will be no escape! 4 But you, brothers and sisters, are not
in darkness, for that day to surprise you like a thief; 5 for you are all children of light and
children of the day; we are not of the night or of darkness. 6 So, then, let us not fall
asleep as others do, but let us keep awake and be sober, 7 for those who sleep sleep
at night, and those who are drunk get drunk at night. 8 But since we belong to the day,
let us be sober and put on the breastplate of faith and love and for a helmet the hope
of salvation. 9 For God has destined us not for wrath but for obtaining salvation through
our Lord Jesus Christ, 10 who died for us, so that whether we are awake or asleep we
may live with him. 11 Therefore encourage one another and build up each other, as
indeed you are doing.

L The word of the Lord.
C Thanks be to God.

***GOSPEL ACCLAMATION**

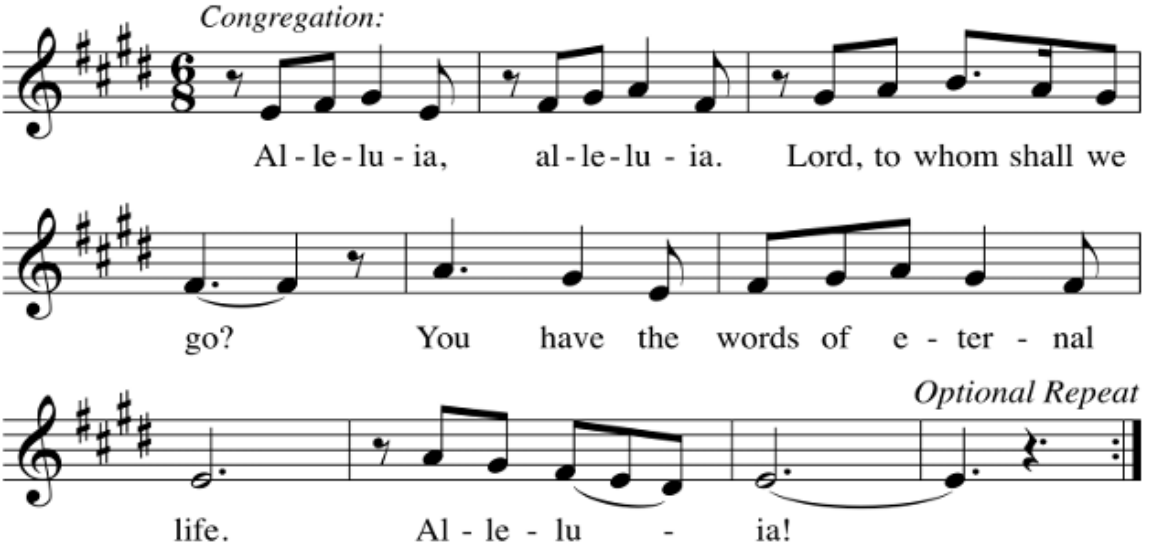

***GOSPEL** Matthew 25:1-13

P The Holy Gospel according to St. Matthew, the 25th chapter.
C Glory to you, O Lord.

[Jesus said to the disciples:] 14 "For it is as if a man, going on a journey,
summoned his slaves and entrusted his property to them; 15 to one he gave five
talents, to another two, to another one, to each according to his ability. Then he went
away. At once 16 the one who had received the five talents went off and traded with
them and made five more talents. 17 In the same way, the one who had the two talents
made two more talents. 18 But the one who had received the one talent went off and
dug a hole in the ground and hid his master's money. 19 After a long time the master of
those slaves came and settled accounts with them. 20 Then the one who had received
the five talents came forward, bringing five more talents, saying, 'Master, you handed
over to me five talents; see, I have made five more talents.' 21 His master said to him,
'Well done, good and trustworthy slave; you have been trustworthy in a few things; I
will put you in charge of many things; enter into the joy of your master.' 22 And the one
with the two talents also came forward, saying, 'Master, you handed over to me two
talents; see, I have made two more talents.' 23 His master said to him, 'Well done, good
and trustworthy slave; you have been trustworthy in a few things; I will put you in
charge of many things; enter into the joy of your master.' 24 Then the one who had
received the one talent also came forward, saying, 'Master, I knew that you were a
harsh man, reaping where you did not sow and gathering where you did not scatter,
25 so I was afraid, and I went and hid your talent in the ground. Here you have what is
yours.' 26 But his master replied, 'You wicked and lazy slave! You knew, did you, that I
reap where I did not sow and gather where I did not scatter? 27 Then you ought to have
invested my money with the bankers, and on my return I would have received what
was my own with interest. 28 So take the talent from him, and give it to the one with the
ten talents. 29 For to all those who have, more will be given, and they will have an
abundance, but from those who have nothing, even what they have will be taken
away. 30 As for this worthless slave, throw him into the outer darkness, where there will
be weeping and gnashing of teeth.' "

P The Gospel of the Lord.
C Praise to you, O Christ.

CHILDREN'S SERMON Russ Kaltreider

Following the Children's Sermon, Children and Children's Choir leaders are dismissed to Children's Choir rehearsal and will return for the Offering.

SERMON Russ Kaltreider

***HYMN OF THE DAY** *"Lord of Glory, You Have Bought Us"* ELW 707

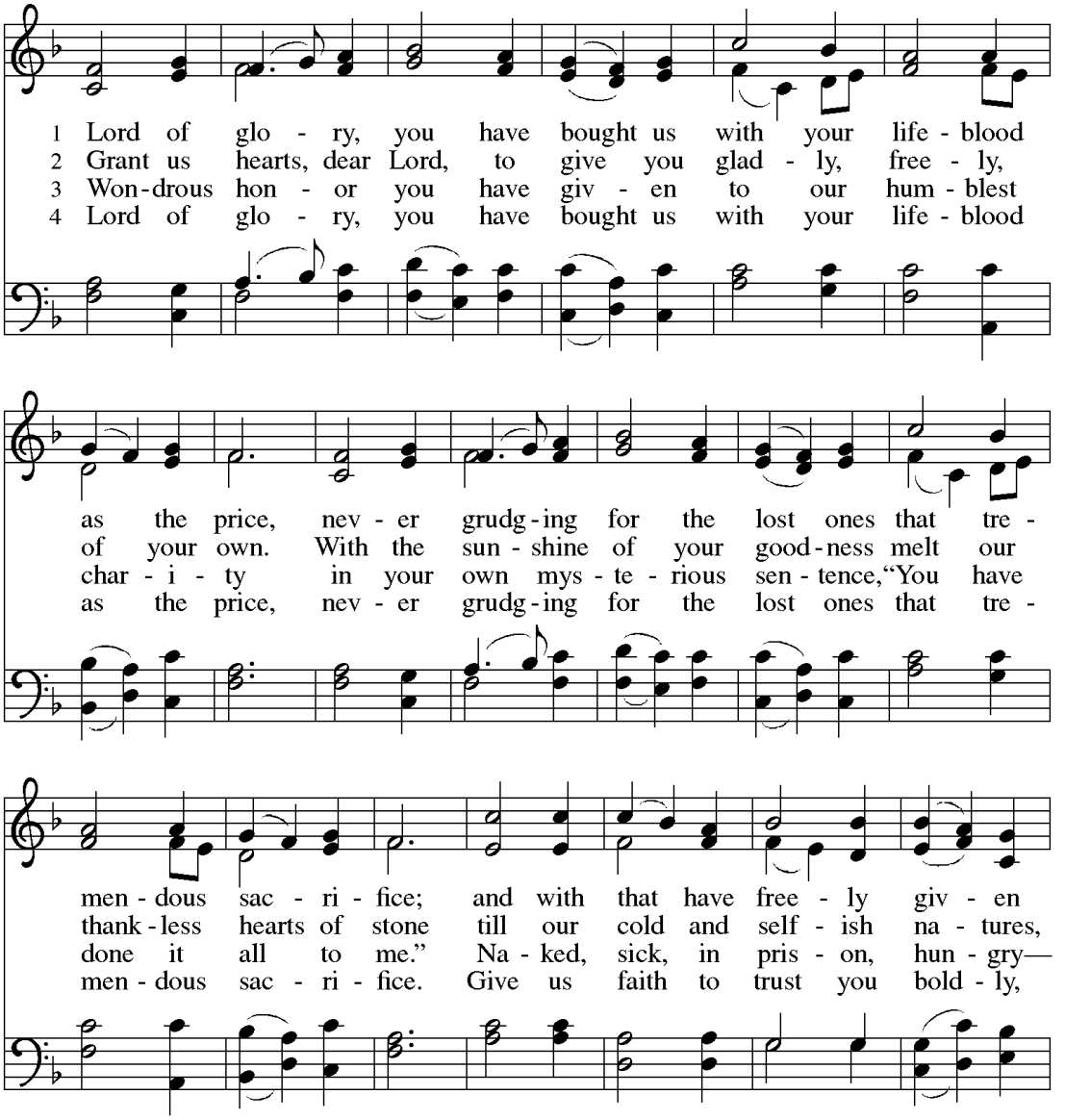

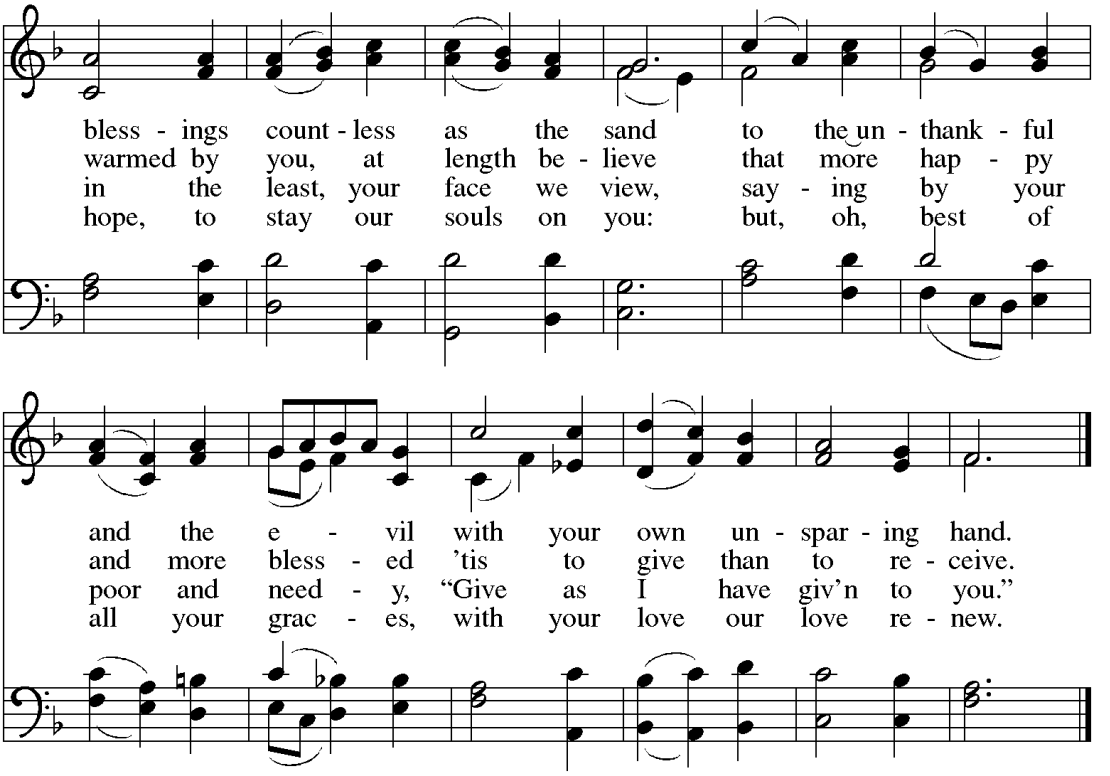

***APOSTLES' CREED**

A Let us affirm our faith through the words of the Apostles' Creed.

C I believe in God, the Father almighty,
creator of heaven and earth.

I believe in Jesus Christ, God's only Son, our Lord,
who was conceived by the Holy Spirit,
born of the virgin Mary,
suffered under Pontius Pilate,
was crucified, died, and was buried;
he descended to the dead.*
On the third day he rose again;
he ascended into heaven,
he is seated at the right hand of the Father,
and he will come to judge the living and the dead.

I believe in the Holy Spirit,
the holy catholic church,
the communion of saints,
the forgiveness of sins,
the resurrection of the body,
and the life everlasting. Amen.

***PRAYERS OF THE PEOPLE**

A United with the great cloud of witnesses, we offer our prayers for the church, the world, and all of creation.

A brief silence.

A You build up the church as a community of faithful witnesses throughout the generations. Enliven the worship, outreach, and service work of our congregations and ministries with the hope of your good news. God, in your mercy,

C Your mercy is great.

A As the nights grow longer in the northern hemisphere, make us mindful of the earth's need for rest. Provide for fallow fields and hibernating animals; show us how to curb human impact on vulnerable lands and species. God, in your mercy,

C Your mercy is great.

A Rescue all nations and peoples from violence, displacement, or famine. Disrupt complacency among national and local leaders. Recommit our communities to transforming the systems that divide and oppress into those that empower and unite. God, in your mercy,

C Your mercy is great.

A In your embrace, we find refuge from all trials and troubles. Care for families who are separated or estranged, accompany all undergoing medical procedures or mental health treatment, and reassure any who are ill or despairing, including those we name aloud or silently in our hearts… (*A brief pause.*) God, in your mercy,

C Your mercy is great.

A Bless all who serve in congregational leadership: council members, finance committees, volunteer coordinators, and property teams. Encourage healthy stewardship of time, talents, and resources for the mission of the gospel. God, in your mercy,

C Your mercy is great.

A The faithful of every age trust in the hope of your saving grace. In thanksgiving for the ways our ancestors have journeyed before us, we remember all who have entered eternal life in you. God, in your mercy,

C Your mercy is great.

A Into your steadfast love, faithful God, we entrust all for whom we pray, in the name of Jesus, your beloved.

C Amen.

***SHARING OF THE PEACE**

P The peace of the Lord be with you always.

C And also with you.

The people may greet one another with a sign of Christ's peace, and may say, "Peace be with you," or similar words.
The assembly is seated.

THE MEAL

OFFERTORY ANTHEM "*How Great Thou Art*"
Heritage Choir

There are several ways of making your offerings to God during this time. One is to place your offering in our offering plates as they are passed. You can give electronically at https://stpaulsyorkst.org/give or scan this QR Code and when the plate passes by, you may simply meditate on the gifts that you are currently making online or monthly. We do have cards that you can put in the plate indicating that you give electronically. A supply of those cards is available at each entrance to the sanctuary. If you are not able to give monetarily during this time, know that your prayers and praise are a pleasing offering to God. If you can give a little more during this time, please consider doing so as a way of supporting your fellow disciples who are not able to give.

***OFFERING RESPONSE**

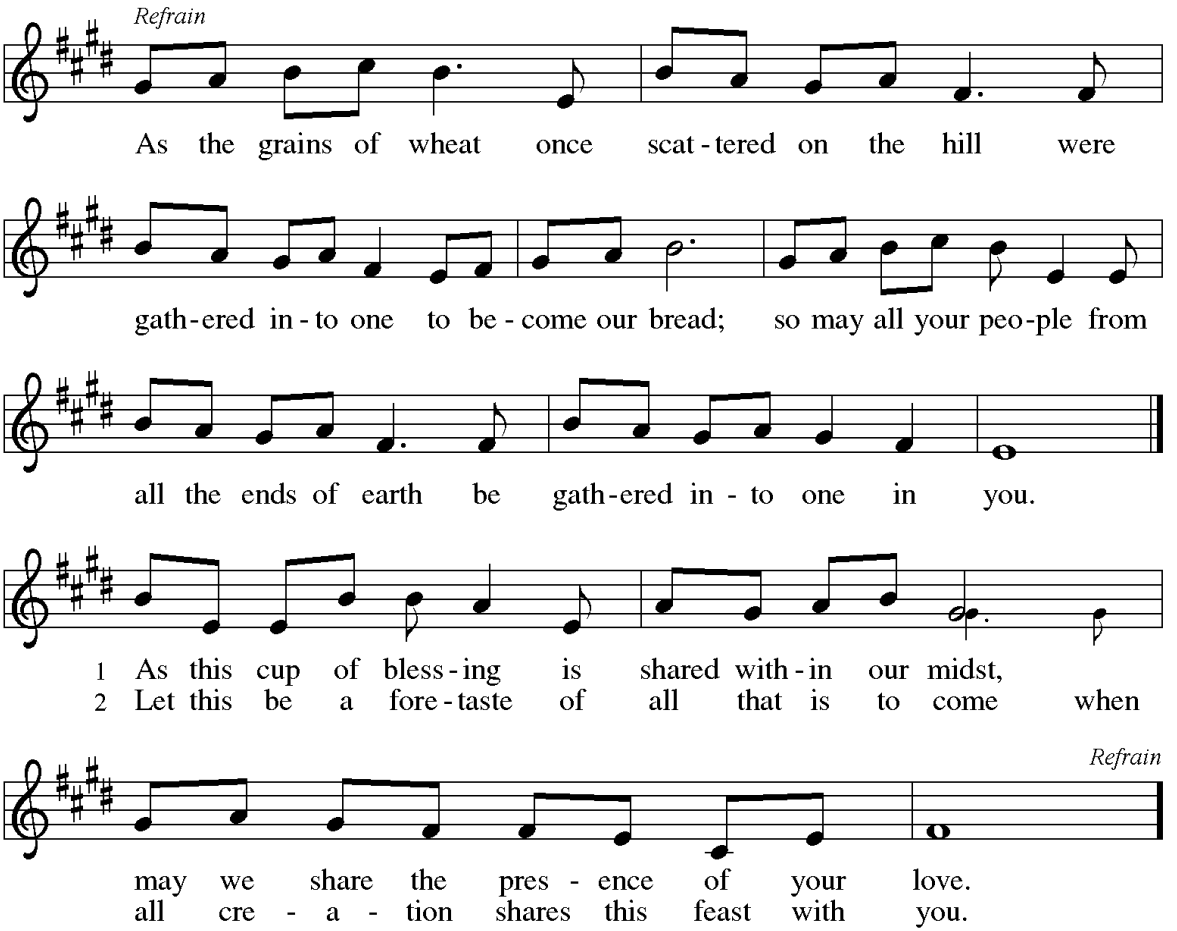

***OFFERTORY PRAYER**

A Let us pray,
Eternal God,

C our time, talents, and treasures are gifts from you. Receive what we offer, and all that you entrust to us, until hungry no more, all the world is fed, through Jesus Christ, our Savior and Lord. Amen.

***DIALOGUE**

P The Lord be with you.

C And also with you.

P Lift up your hearts.

C We lift them to the Lord.

P Let us give thanks to the Lord our God.

C It is right to give our thanks and praise.

***PREFACE**

P It is indeed right, our duty and our joy, that we should at all times and in all places give thanks and praise to you, almighty and merciful God, through our Savior Jesus Christ; who on this day overcame death and the grave, and by his glorious resurrection opened to us the way of everlasting life. And so, with all the choirs of angels, with the church on earth and the hosts of heaven, we praise your name and join their unending hymn:

***SANCTUS**

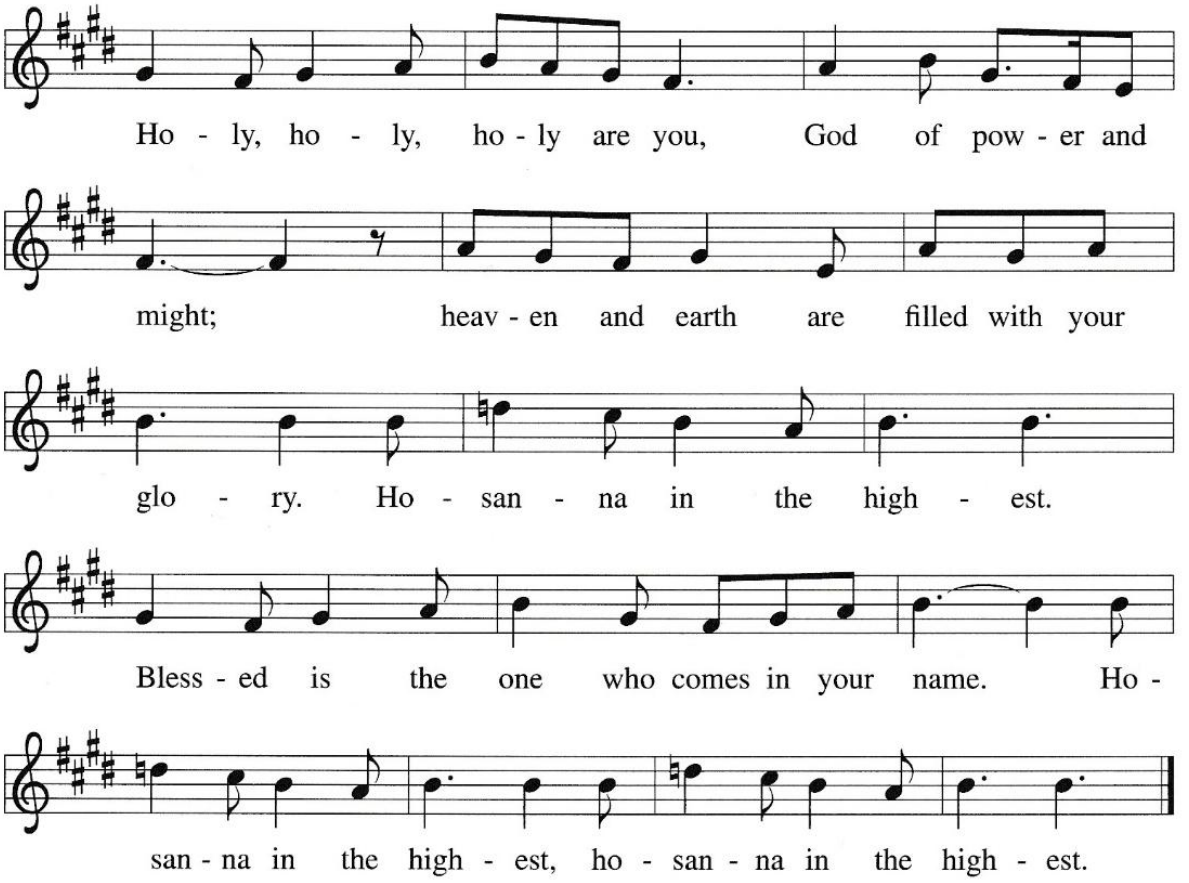

***LAY MINISTER'S COMMUNION RITE**

P When our congregation last gathered for the celebration of Holy Communion, we heard again the story of God's mighty acts and of the love shown us in the death and resurrection of our Lord Jesus Christ.

With thanksgiving we remembered that "in the night in which he was betrayed, he took bread, and gave thanks; broke it, and gave it to his disciples, saying: Take and eat; this is my body, given for you. Do this for the remembrance of me.

Again, after supper, he took the cup, gave thanks, and gave it for all to drink, saying: This cup is the new covenant in my blood, shed for you and for all people for the forgiveness of sin. Do this for the remembrance of me."

We were given assurance of our Lord's presence through the gift of his Holy Spirit. Now I bring to you this same bread of life and this same cup of blessing, that you may be strengthened through your participation in the body of Christ.

Let us pray: Lord God, in a wonderful Sacrament you have left us a memorial of your suffering and death. May this Sacrament of your body and blood so work in us that the way we live will proclaim the redemption you have brought; for you live and reign with the Father and the Holy Spirit, one God, now and forever

C Amen.

***LORD'S PRAYER**

P Lord, remember us in your kingdom and teach us to pray…

C Our Father, who art in heaven, hallowed be thy name, thy kingdom come, thy will be done, on earth as it is in heaven. Give us this day our daily bread; and forgive us our trespasses, as we forgive those who trespass against us; and lead us not into temptation, but deliver us from evil. For thine is the kingdom, and the power, and the glory, forever and ever. Amen.

***INVITATION TO COMMUNION**

P Christ invites you to this table. All who are thirsty, all who are hungry, come!

C We hear his invitation and come to this table to receive his grace.

All are welcome to commune.
If you wish to receive communion from your seat, let an usher know.
If you are in need of gluten free wafers, please ask at the bread station.
Grape juice is available in the prefilled cups next to the empty ones.

AGNUS DEI

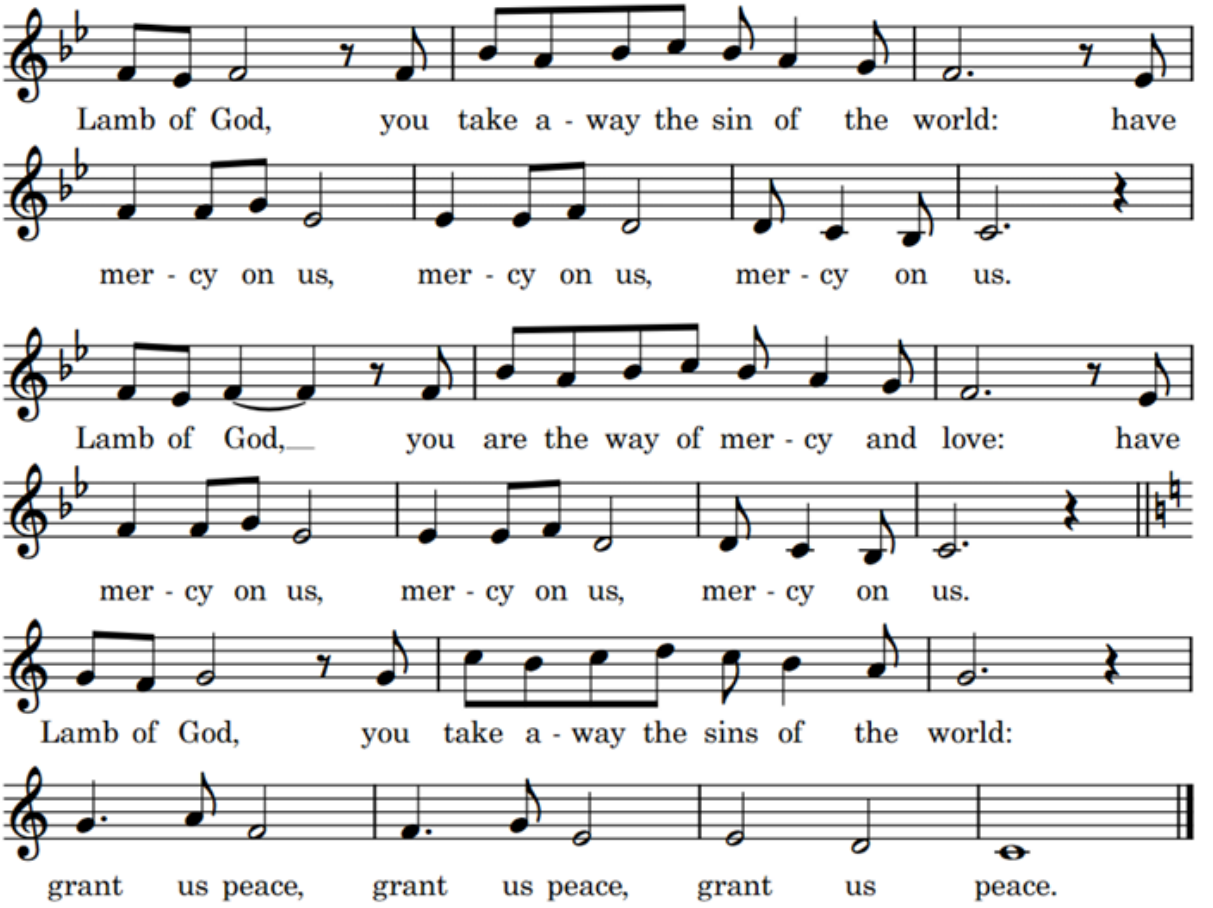

DISTRIBUTION OF COMMUNION

COMMUNION HYMN *"Here Is Bread"*

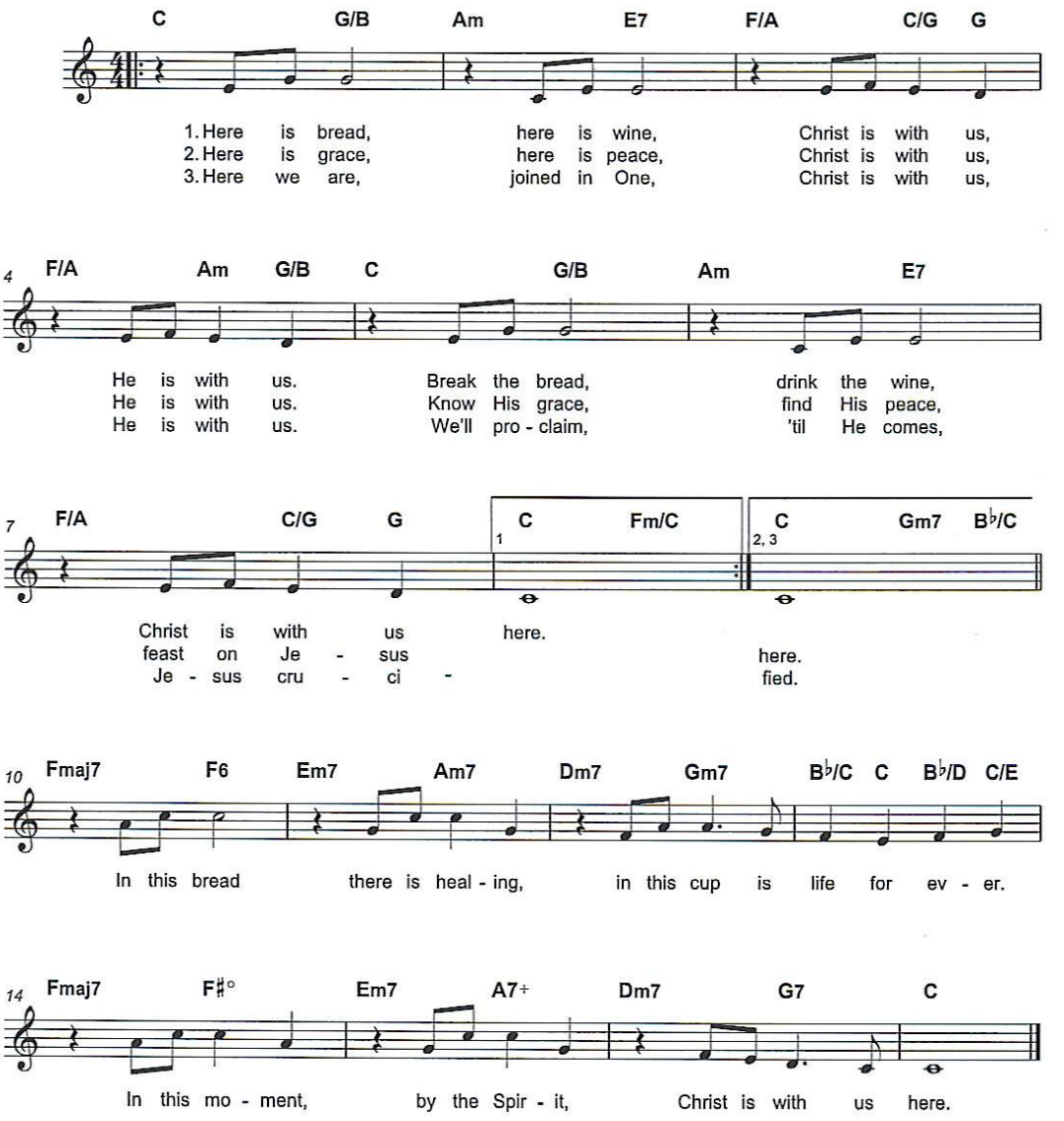

CCLI Song #983717
©1991 Make Way Music
For use solely with the SongSelect Terms of Use. All rights Reserved. www.ccli.com
CCLI License #779220

COMMUNION HYMN *"As The Deer"*

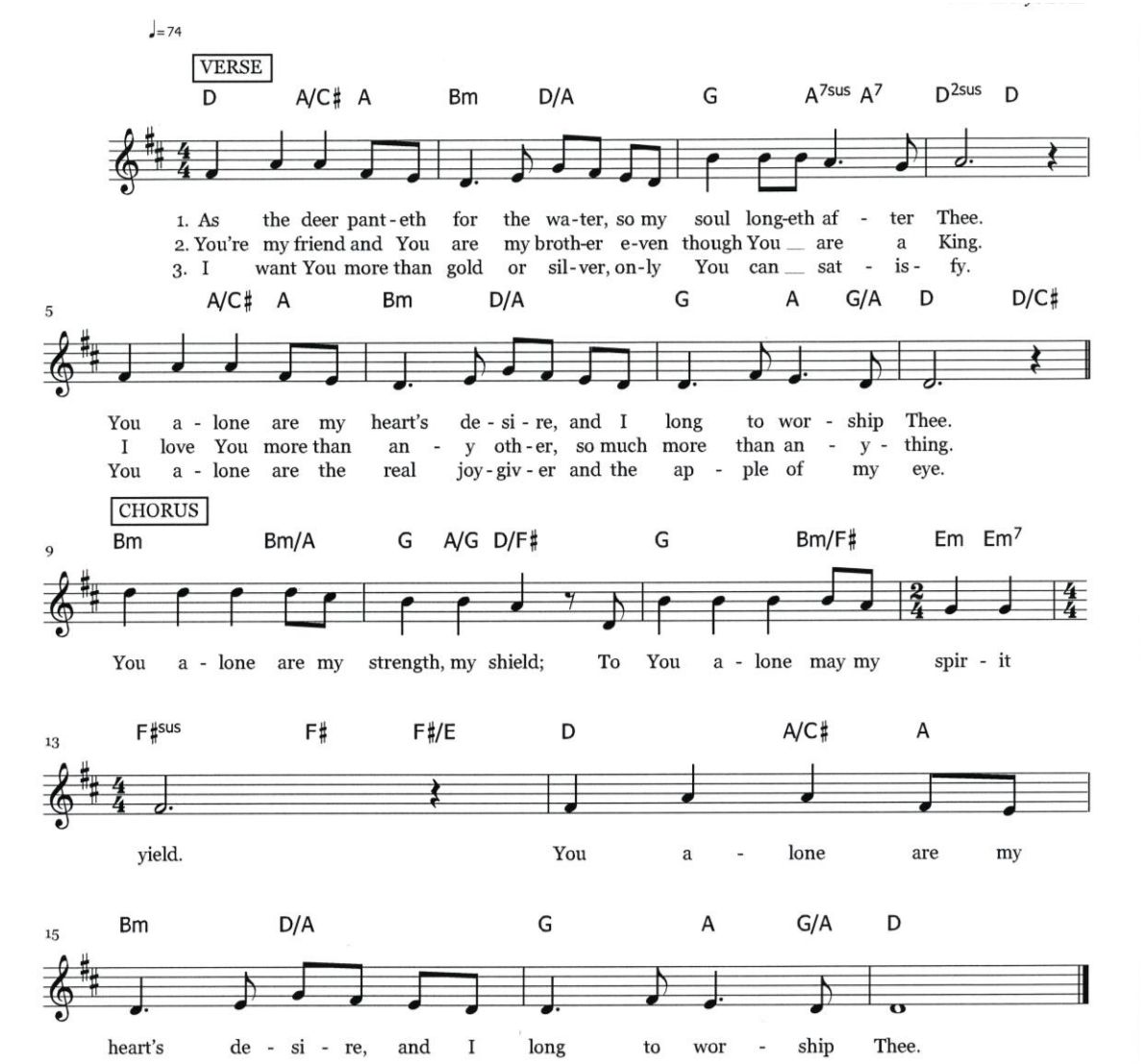

CCLI Song # 1431
© 1984 Universal Music - Brentwood Benson Publishing
For use solely with the SongSelect Terms of Use. All rights reserved. www.ccli.com
CCLI License # 779220

***POST-COMMUNION BLESSING**

P The body and blood of our Lord Jesus Christ strengthen you and keep you in his grace.

C Amen.

***PRAYER AFTER COMMUNION**

A Let us pray.
Holy God, we have received your never-ending mercy in this meal. You continuously seek the lost, bind the injured, and feed your people abundantly. Now send us out, awake to your presence, now and forever.

C Amen.

***BLESSING**

P The holy Trinity, Father, ☩ Son, and Holy Spirit, bless you with wisdom to welcome the reign of God, today and always.

C Amen.

SENDING HYMN** **"God, Whose Giving Knows No Ending***"** ELW 678

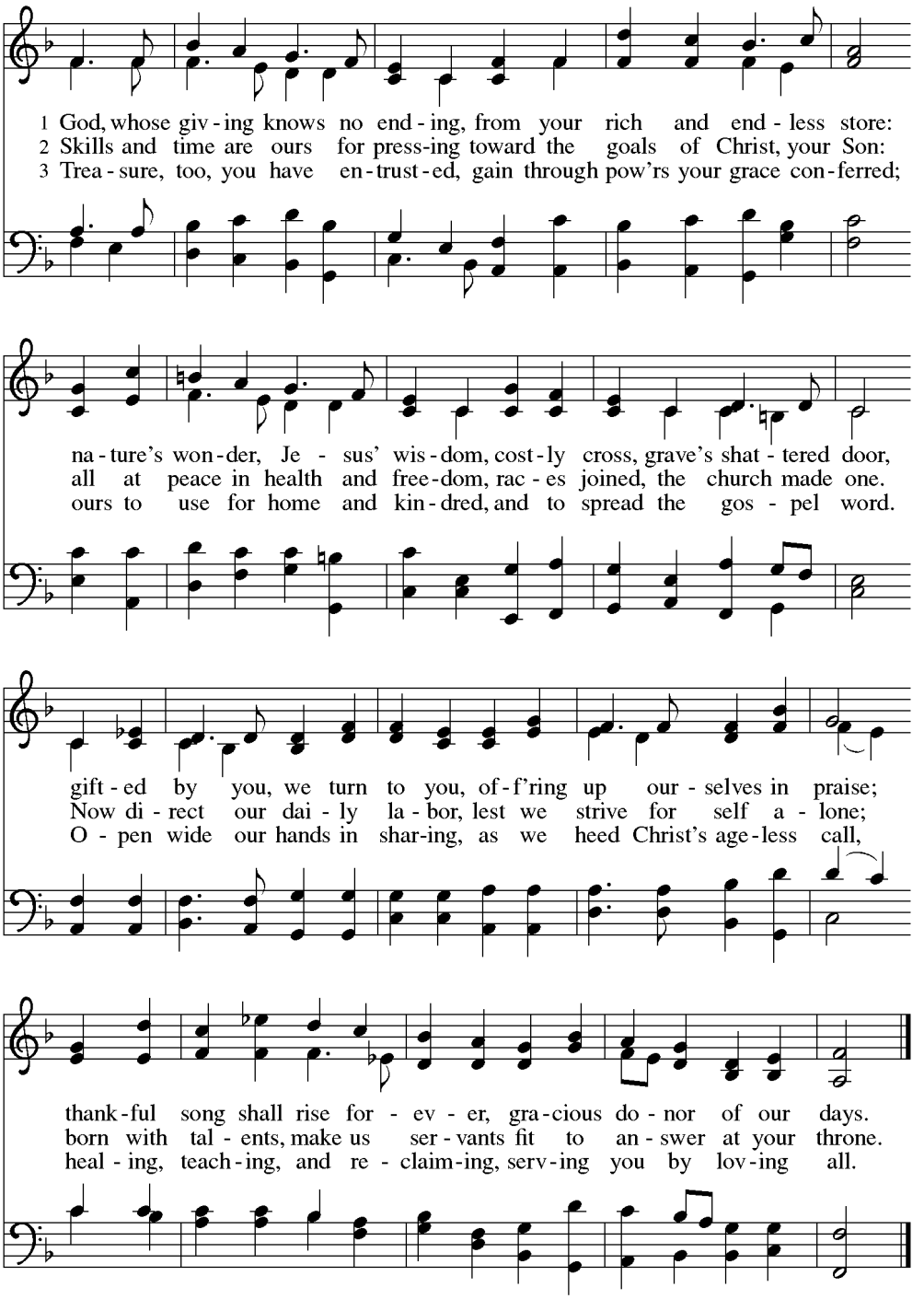

***DISMISSAL**

A Go in peace. Encourage one another.

C We are called through Christ to praise God and love generously. Thanks be to God.

POSTLUDE

*Please stand as you are comfortable

Portions from Sundays and Seasons.com. Copyright 2026 Augsburg Fortress. All rights reserved.
Reprinted by permission under Augsburg Fortress Liturgies Annual License #SAS103665 "Permission to reprint, podcast, and / or stream some or all of the music in this service obtained from ONE LICENSE with license #A-707280. All rights reserved."
"Permission to reprint, podcast, and / or stream some or all of the music in this service obtained from CCLI with license #A-779220. All rights reserve

	November 15	November 22
Saturday Night Worship	Russ Kaltreider (11/14)	Russ Kaltreider (11/22)
Lay Worship Leader	Russ Kaltreider	
Assisting Minister	Frank Hueske	Frank Hueske
Acolyte	Dilynn Long	Leah Kaltreider
Prayer Leader	Dilynn Long	Lydia Weible
Lay Reader	Melissa Shue	Deb Sowers
Communion Distributors	Cindy Schmidt	Donna Lehman
	Michelle Johnson	Suzanne Butler
Ushers	Sally Lovelace	Sally Lovelace
Altar Committee	Linda Knapp	Linda Knapp
	Sally Lovelace	Sally Lovelace

THE RADIO BROADCAST, THE ALTAR FLOWERS, THE COMMUNION BREAD AND WINE, THE WORSHIP BULLETINS and THE ETERNAL FLAME are sponsored to the glory of God and in memory of Kathryn L. Landis by her loving husband, Carl.

SPONSORSHIPS AVAILABLE: Please contact Carmen Buckley in the church office or at assistant@stpaulsyorkst.org

Radio- Nov. 22, 29, Dec. 20 & 27 ($60 per date or any portion you desire per date)
Altar Flowers-Dec. 13 (2 vases at $20 each); Nov. 29 (1 vase at $20)
1 large poinsettias on 12/24 ($50 each)
Communion Bread and Wine- Dec. 13, 20 & 27 ($12 each date)
Worship Bulletins- Nov. 29, Dec. 13, 20 & 27 ($20 each date)
Eternal Flame- Nov. 22, 29, Dec. 13 & 27 ($10 each date)

PLEASE CONSIDER VOLUNTEERING to help decorate the Sanctuary for Advent. We will be decorating on **Saturday, November 28th beginning at 9AM**. Please come and be a part of it.

MID-WEEK DEVOTIONS CONTINUE ON WEDNESDAYS. All are welcome to join us at 12:15 pm in the church lounge.

NOVEMBER'S DESIGNATED GIVING will go to ELCA World Hunger. As it has become a tradition here at St. Paul's, November is the month we emphasize our need to feed the hungry throughout the world. This is a daily problem for hundreds of millions of people all over the world. It does not have to be. There are many worthy organizations who are dedicated to feeding and educating those who have had little hope in the past. One of those is ELCA World Hunger. Yes, there will always be poor people in the world. Jesus said they will always be with us. But, he never said there will always be hungry people. There is a difference. It is our obligation as a Christian community to do whatever we are able to nourish those with the greatest needs. The basics we never even have to consider, food and clean water. As we prepare to enjoy our festive holidays, it is the prayer of St. Paul's Council that you will give, and that you will pray for those who receive our gifts.

CHRISTMAS BLESSING EXPRESS - I hope this year has been one full of blessings for you and your family, but not for all our families in Hanover. There has been a greater need in families which are not able to purchase even the smallest gift for their loved ones. We are partnering with New Hope Ministries again this year to provide the basic life-needs for needy families this Christmas season. Starting Nov. 15th there will be a table on display outside the pulpit entrance, with place cards. Each place card will have the name of a gift needed. If you could choose a place card and purchase the item and then place the gift in the box provided, you will make a big difference in a person's life. There are items on the cards for infant/toddlers, children, teens and adults and household items. **Please do not wrap gifts.** New Hope needs to see the gifts to make a selection as to which family to give them to. Please place items on or under the table by Dec, 6th. They will be taken to New Hope. Thank you so much.

The Faith In Action Committee

WE ARE HAVING A CHRISTMAS PROGRAM DURING OUR MORNING WORSHIP ON DECEMBER 20. The participants will be invited to decorate a poster from Pastor Jason however they choose and share a short reading based on it. Anyone who wishes to participate should sign up on the sheet on the board across from Pastor Jason's office by **November 15**. Please see Pastor Jason with any questions.

HELP US PREPARE FOR THE SEASON OF ADVENT by contributing to our congregational Advent Devotional! **WE STILL NEED THREE MORE.** Participants are invited to write a short reflection and prayer based on an assigned Scripture text. If you would like to participate, please sign up on the sheet posted on the bulletin board across from Pastor Jason's office and take one of the available prompts. Completed reflections and prayers should be returned to Pastor Jason by **November 15**. Thank you for helping our congregation grow in faith and prepare our hearts for the coming of Christ! Please see Pastor Jason with any questions.

HELP US DECORATE OUR WORSHIP BULLETINS THIS CHRISTMAS SEASON! Children and anyone who enjoys coloring are invited to create artwork for our Christmas worship bulletins. Coloring pages are available from Pastor Jason. Please return all completed artwork to Pastor Jason by **December 6**. Thank you for sharing your creativity and helping make our Christmas worship special!

THE BOOK CLUB will meet on **Wednesday, November 18, 2026** at 12:45 in the Conference Room. **Notice the change of date due to Thanksgiving.** We will be discussing A Calamity of Souls by David Baldacci. This drama set in the tumultuous year of 1968 in southern Virginia, is a story of a racially charged murder case that sets a duo of white and Black lawyers against a deeply unfair system as they work to defend their wrongly accused Black defendants. Lucille Farrington is our discussion leader. Join us for a good discussion and good fellowship. Bring a brown bag lunch and a drink. We also will be selecting the books we want to read for 2027 at this meeting. Hope to see you there.

AN ADVENT BIBLE STUDY LED BY PASTOR JASON will occur on Tuesdays in Advent, December 1st to December 22nd beginning at 10 AM in the conference room. The study is "Calling All Angels." It asks us to contemplate what would change in our relationships, vocations, congregations, and communities if we have the courage to overcome our fears like Mary, Joseph, Zechariah, and the Shepherds. There is no need to sign up for this study, just show up!

CARDS TO HOMEBOUND - The Faith In Action Committee would like to continue the **Cards for the Homebound** program. A sign-up sheet can be found on the bulletin board across from Pastor's Office. There you will see a list of those of our members that are homebound with their birthdates and addresses. Please pick at least one member and make a commitment to seeing that the person gets a birthday card and a card for major holidays in 2027. This is an easy way for us to share Christ's love and concern for those of our members that are no longer able to attend church. We would like to have everyone covered by January 1, 2027. Thanks for helping with this project.

SHARE YOUR PHOTOS!

The Church Directory Committee is asking for photos asking for photos you might have taken of our activities and events. Please send photos of the following (or other church activities) to stpaulsyorksthanover@gmail.com no later than November 15th:

- Adult Study Retreat at Nawakwa
- Advent Devotionals and Calendars
- Bible Study meetings (besides Daily Discipleship)
- Boy Scouts Court of Honor
- Camp Sunday – January 25, 2026
- Christian Education
- Community Meal Packing Event - November 1st
- Confirmands and Their Mentors Retreat
- Easter Flowers
- Faith In Action Diaper Drive
- Faith In Action Souper Bowl Collection
- Installation Service for Pastor Jason
- Men In Mission Book Sale
- Midweek Devotions
- Operation Christmas Child Shoe Boxes
- Pentecost Geranium
- Pentecost Prayers
- Pie Auction and Dinner
- Reformation Day - Wear RED and Celebrate the Reformation
- Scout Sunday
- St. Paul's Church Picnic
- St. Paul's Welcomes the Spring Grove Alumni Chorus
- Summer Music performances
- Sunday - Blessing Backpacks
- Tuesday Evening Book Study

YOU'RE INVITED TO MARG ERICKSON'S OPEN STUDIO at 202 Bankert Road, Hanover on Saturday, November 21 from 10 am – 5 pm and on Sunday, November 22 from 12 – 5 pm. Weaving and spinning demonstrations; Handwoven (plant-based machine washable) items and hand dyed yarn for purchase; frisbee catching Border Collies and refreshments. Look for a flag with blue border and pink center under the mailbox. The driveway is between two houses.

SUN., NOV. 15		Dec./Jan. Evangel Article Deadline
	8:30 am	Radio Broadcast – 95.3 FM & 1280 AM
	9:30 am	Worship Service – 25th Sunday after Pentecost
Immediately following worship		Coffee Hour – Lounge
		Faith Formation – Children and Youth - 2nd floor
		Daily Discipleship class – nursery across from lounge
		Live Nativity recording of parts
MON., NOV. 16	6:30 pm	Girl Scout Groups
TUES, NOV. 17	3:00 pm	Call Committee meeting - lounge
WED., NOV. 18	12:15 pm	Midweek Devotions – Lounge
	12:45 pm	St. Paul's Book Club – Conf. Room, 2nd floor
	7:00 pm	Council Meeting
THUR., NOV. 19	6:00 pm	Handbell Choir Rehearsal – Balcony of the Sanctuary
	6:30 pm	Cub Scout Troop 102 – 2nd floor
	7:00 pm	Boy Scout Troop 102 – Youth room and gym
	7:00 pm	Adult Choir Rehearsal - Sanctuary
FRI., NOV. 20		P.A.L. Team 1
	10 – 11 am	Sandy Hejmanowski Visitation – Lounge
	11:00 am	Sandy Hejmanowski Memorial Service – Sanctuary
Immediately follow the service		Sandy Hejmanowski Memorial Luncheon – F. H.
	3:00 pm	Grocery Ministry prep – gym
SAT., NOV. 21	9:00 am	Grocery Ministry Distribution–St. Paul's Book Club
	5:00 pm	Saturday Evening Service – Russ Kaltreider
	6:45 pm	Narcotics Anonymous – Fellowship Hall
SUN., NOV. 22	8:30 am	Radio Broadcast – 95.3 FM & 1280 AM
	9:30 am	Worship Service – Christ the King Sunday
Immediately following worship		Coffee Hour – Lounge
		Faith Formation – Children and Youth - 2nd floor
		Daily Discipleship class – nursery across from lounge



Poinsettias will once again adorn our worship space on Christmas Eve. You have the opportunity to purchase a flower or make a donation to “World Hunger”. The cost of the flower(s) is $15.00 per plant. The donation and/or flowers will be recognized in the Christmas Eve bulletins. Poinsettia(s) should be taken home following the 7:30 p.m. Christmas Eve service.

There is also 1 large (4 plant) altar poinsettias available to sponsor for $50 each. Please mark the form below for large poinsettias if you would like to sponsor one of these.
Unclaimed plants are not delivered to specific locations, therefore if you are unable to pick-up your plant following the 7:30 p.m. Christmas Eve service, please give serious consideration to a donation to “World Hunger”.

Please use the form below and return it to the church office **no later than Sunday, December 1st. Additional forms will be available on the counter outside the pulpit door entrance.**

✂----------

Remembering or honoring a loved one at Christmas through the purchase of a poinsettia(s) or a donation to “World Hunger”.
Please fill in the blanks and return the money ($15.00 per plant, $50.00 per large altar poinsettia) or donation (any amount) and form to the church office
by Sunday, December 1st

Enclosed is _____for _____ poinsettia(s)
(Total dollar amount) (how many)

Make a_____ donation to “World Hunger”
(any dollar amount)

In honor or In memory of (circle one)

_____

By_____


St. Paul's Lutheran Church
presents
The Live Nativity
Sunday, December 13,
6:30pm
Come share the miracle of
Christmas with the community.
127 York Street, Hanover