ST. PAUL'S LUTHERAN CHURCH
127 YORK STREET, HANOVER, PA



CHRIST THE KING SUNDAY

NOVEMBER 22, 2026

Rev. Jason Northridge, Senior Pastor
srpastor@stpaulsyorkst.org
717-467-1644

Rev. Dr. Daniel Yeiser, Visitation Pastor
pdyeiser06@gmail.com
717-634-4025

Rev. Jack R. Hoffman, Pastor Emeritus
Steven Ruppright, Director of Music Ministries
Lori Rebling, Director of Hand Bells
Gretchen Walter, Director of Children's Music
Ministers: The Members of St. Paul's
Church Office: 717-637-5941
Email: *assistant@stpaulsyorkst.org*
Website: *www.stpaulsyorkst.org*
Facebook: *www.facebook.com/stpaulsyorkst*

WELCOME TO ST. PAUL'S LUTHERAN CHURCH!

If you are seeking a faith community, exploring faith, desire to be a part of our ministries, or have questions; please feel free to speak with the pastor.

Our Purpose:
We are called through Christ to praise God and love generously.

Guiding Principles:

As instruments of God's love, when you see us at our best you will see us:
–***Generously*** stewarding God's gifts of resources, time, and talents
–***Serving*** as God's hands & feet in ministries & missions of outreach to all
–***Providing*** for the care of God's people, both physically and spiritually
–***Growing in Faith*** through worship, study, and discernment
–***Praising*** God through music, word, and service
–***Welcoming*** all people into fellowship with God

Important Worship Notes

All liturgies are printed within this bulletin.

Welcome to worship! Please be aware that this service is being livestreamed and recorded. As a result, your image or likeness may appear in the live broadcast or in recordings that are available online.

Children's activity bags and children's bulletins are located on the podium in the hallway on the pulpit side of the sanctuary. Children's activity bags are also located on the coat rack behind the door of the choir loft side of the sanctuary.

P: Pastor **C:** Congregation **L:** Lay Reader **A:** Assisting Minister

If you are communing, please be sure to fill out a communion record card, for our church records, and place it in the offering plate. Thank you.

+ CHRIST THE KING SUNDAY +
November 22, 2026

INTRODUCTION

On this final Sunday of the church year our gospel is Jesus' great story of judgment. In the end, the faithful are those who served Christ by ministering to those who are poor, hungry, naked, sick, or estranged. In the first reading God is the shepherd who seeks the lost, weak, and injured and feeds them with justice. We gather this day to celebrate the reign of Christ and his victory over death, yet we await the consummation of all things yet to come. Acknowledging Christ as our merciful ruler, we go forth that his reign may be known in our loving words and deeds.

THE GATHERING

WELCOME

*CONFESSION AND FORGIVENESS

P Blessed be the holy Trinity, ☩ one God, our dwelling place for all generations, whose compassion never slumbers.

C Amen.

P Let us confess our sin in the presence of God and of one another.

Silence is kept for reflection.

P Holy God,

C we confess that we have trusted in our preparation
instead of your invitation.
We prioritize our piety over care for your beloved.
We trust the voice of our shame and fear,
which keeps us from entering fully
into relationship with you and others.
We are not awake to the coming of your reign.
Rouse us and rescue us,
that we may enter into your joy. Amen.

P Inherit the riches of God's grace. ☩ Jesus, the good shepherd, feeds you with his mercy. You are forgiven. Blessed are you.

C Amen.

***PROCESSIONAL HYMN** *"Crown Him with Many Crowns"* ELW 855

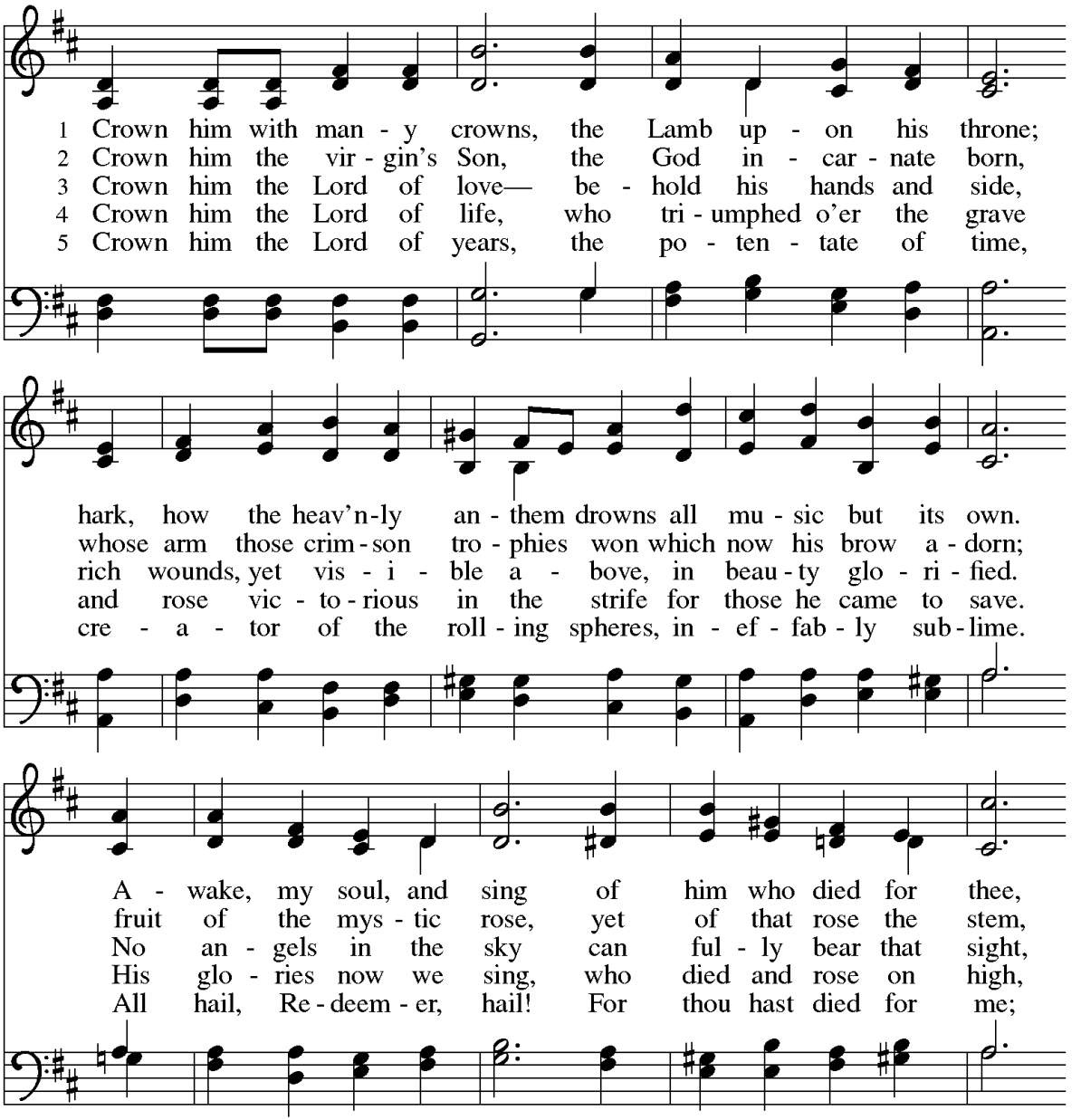

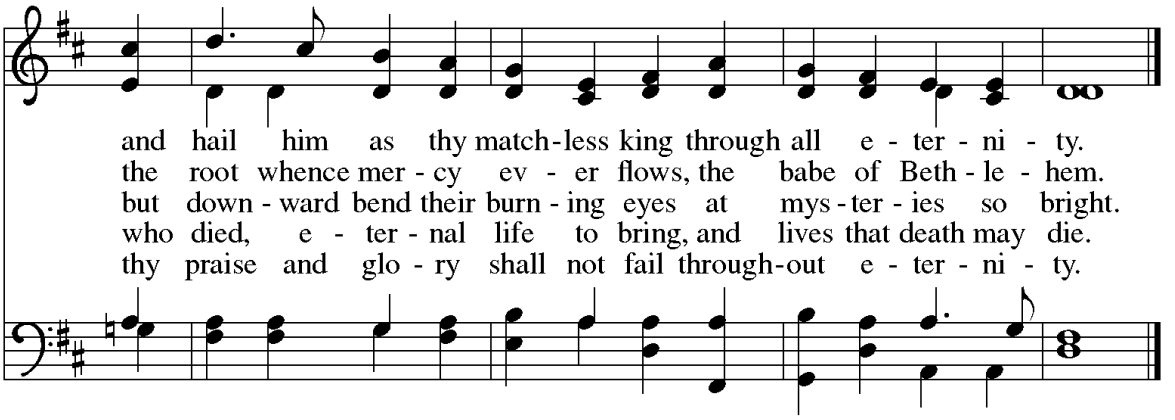

***GREETING**

P The grace of our Lord Jesus Christ, the love of God, and the communion of the Holy Spirit be with you all.

C And also with you.

***KYRIE**

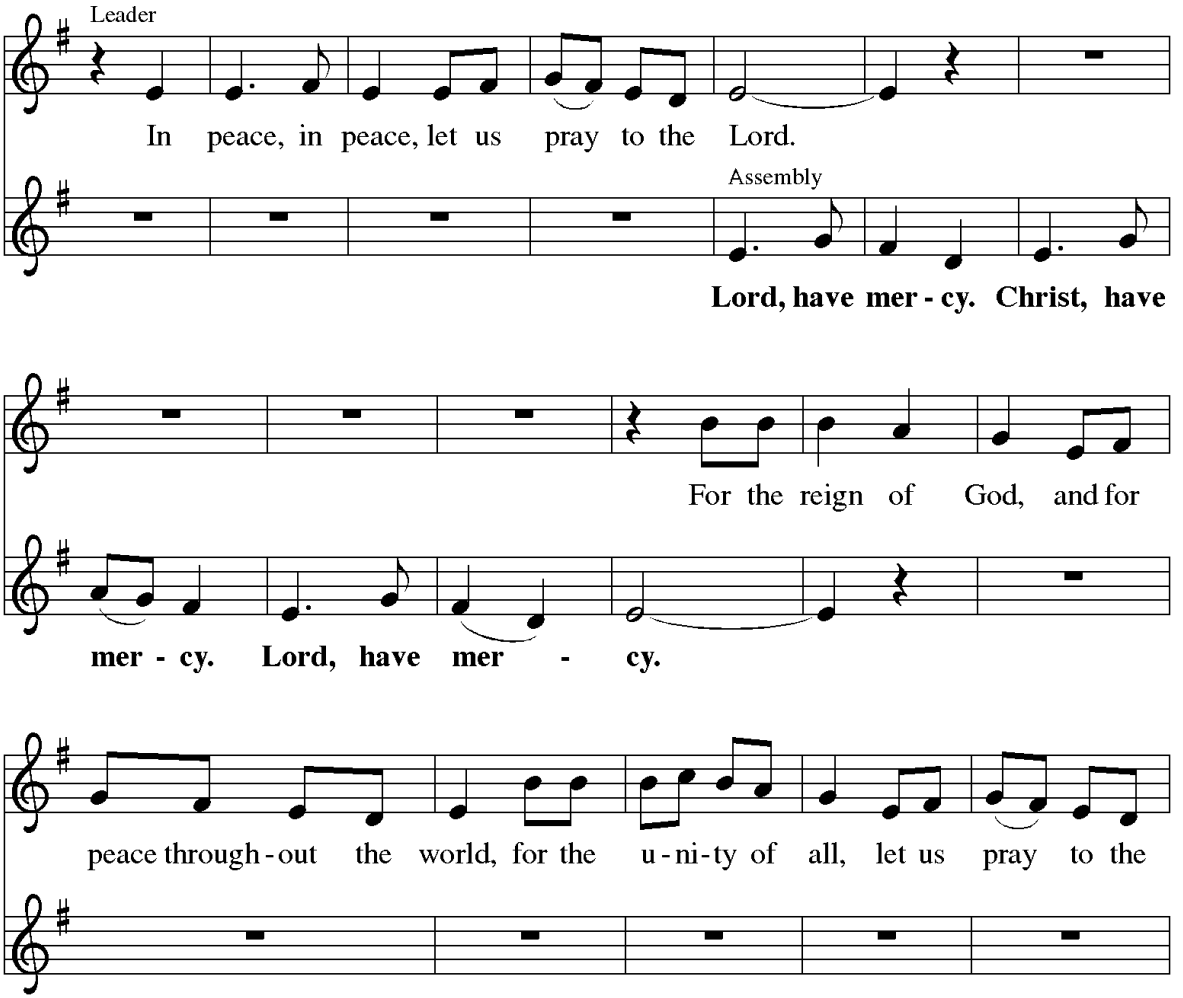
Leader
In peace, in peace, let us pray to the Lord.
Assembly
Lord, have mer - cy. Christ, have
For the reign of God, and for
mer - cy. Lord, have mer - cy.
peace through - out the world, for the u - ni - ty of all, let us pray to the

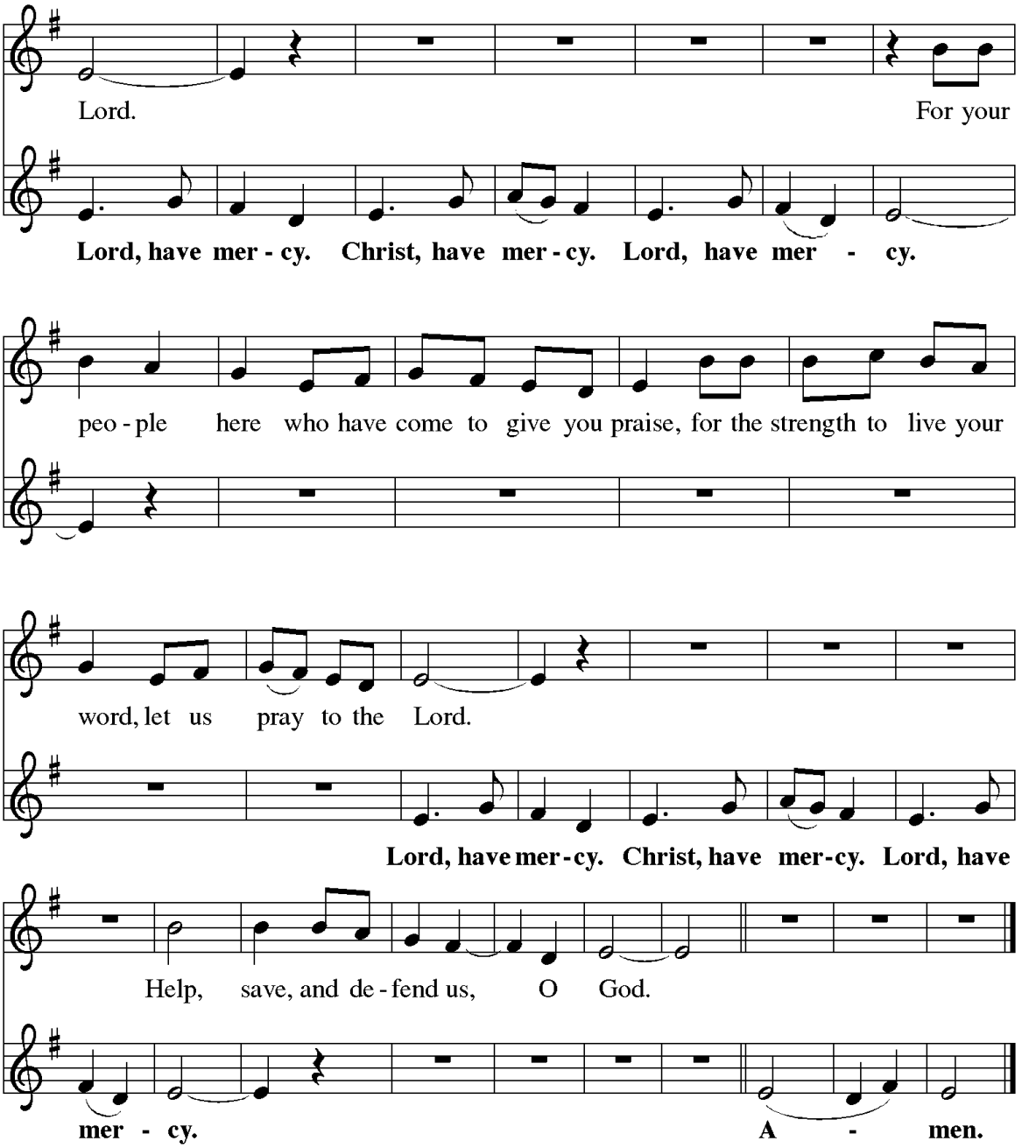
Lord. For your
Lord, have mer - cy. Christ, have mer - cy. Lord, have mer - cy.
peo - ple here who have come to give you praise, for the strength to live your
word, let us pray to the Lord.
Lord, have mer - cy. Christ, have mer - cy. Lord, have
Help, save, and de - fend us, O God.
mer - cy. A - men.

***HYMN OF PRAISE**

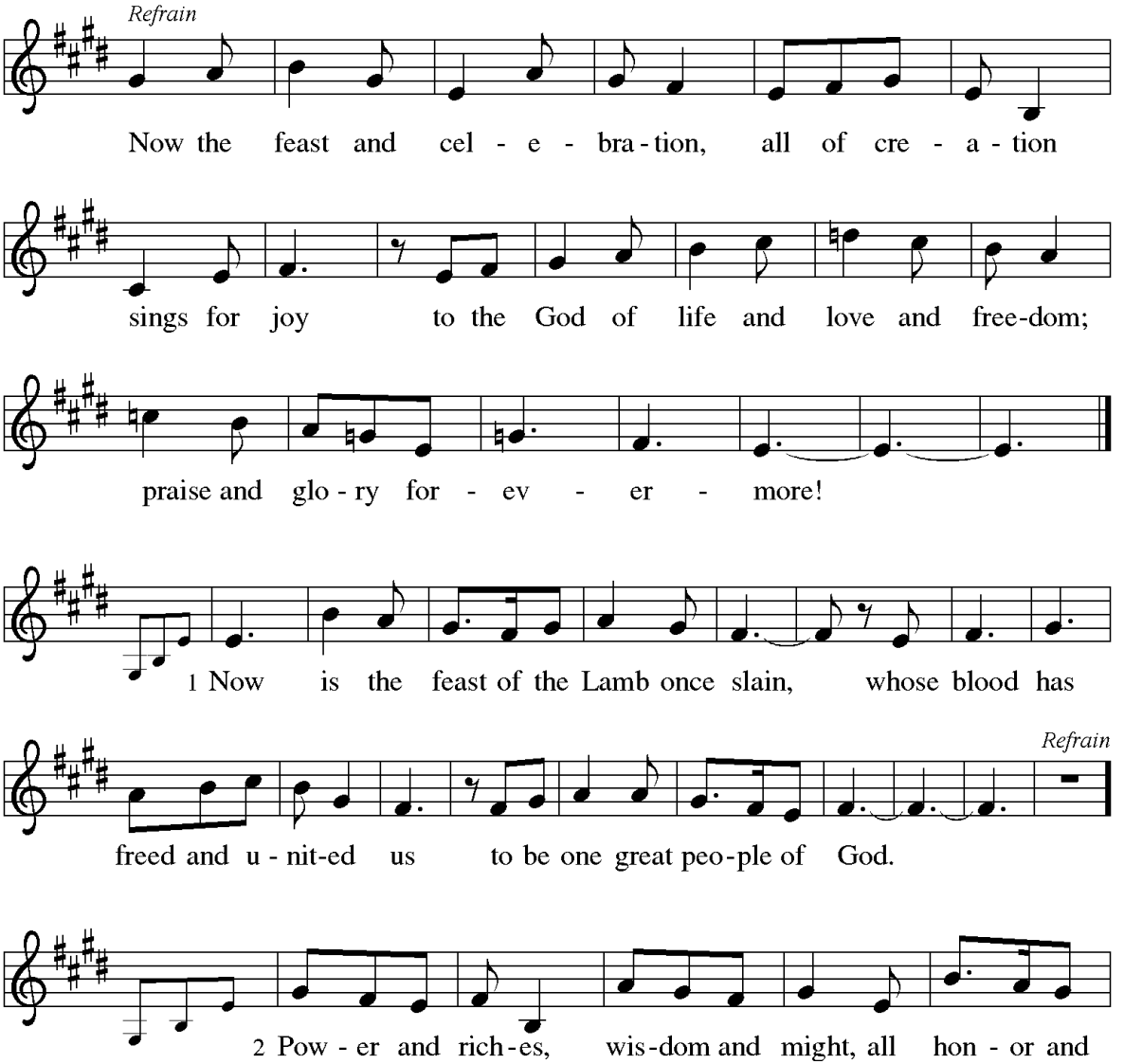

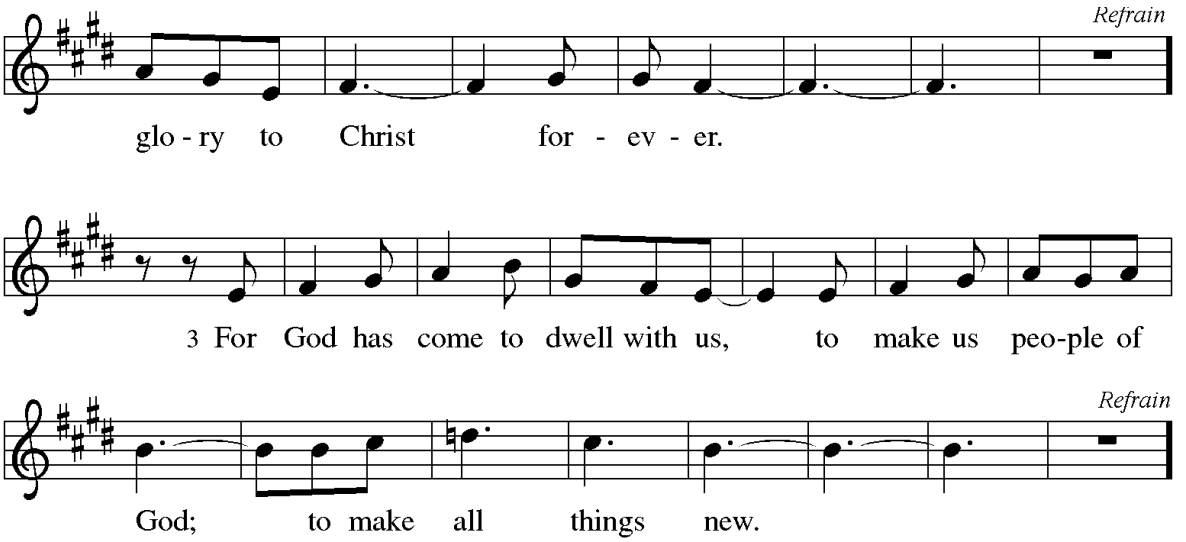

***PRAYER OF THE DAY** *Lydia Weible*

P God of power and love, your Son, Jesus, teaches us how to serve others. Through him, you give us the gift of your love and grace. Help us know what is right, give us the courage to help others and care for the world you made. We pray this through Jesus Christ, our Savior and Lord, who lives and reigns with you and the Holy Spirit, one God, now and forever.

C Amen.

THE WORD

FIRST READING Ezekiel 34:11-16, 20-24

Because Israel's kings proved to be bad shepherds, Ezekiel declares that the Lord will assume the role of shepherd in Israel. The Lord will also set over them a shepherd-messiah, "my servant David," who will feed and care for the people.

L The First Reading according to Ezekiel, the 34th chapter.

11 Thus says the Lord GOD: I myself will search for my sheep and will sort them
out. 12 As shepherds sort out their flocks when they are among scattered sheep, so I
will sort out my sheep. I will rescue them from all the places to which they have been
scattered on a day of clouds and thick darkness. 13 I will bring them out from the
peoples and gather them from the countries and bring them into their own land, and I
will feed them on the mountains of Israel, by the watercourses, and in all the inhabited
parts of the land. 14 I will feed them with good pasture, and the mountain heights of
Israel shall be their pasture; there they shall lie down in good grazing land, and they
shall feed on rich pasture on the mountains of Israel. 15 I myself will be the shepherd of
my sheep, and I will make them lie down, says the Lord GOD. 16 I will seek the lost, and
I will bring back the strays, and I will bind up the injured, and I will strengthen the
weak, but the fat and the strong I will destroy. I will feed them with justice.
20 Therefore, thus says the Lord GOD to them: I myself will judge between the fat
sheep and the lean sheep. 21 Because you pushed with flank and shoulder and butted
at all the weak animals with your horns until you scattered them far and wide, 22 I will
save my flock, and they shall no longer be ravaged, and I will judge between sheep
and sheep.
23 I will set up over them one shepherd, my servant David, and he shall feed
them; he shall feed them and be their shepherd. 24 And I the LORD will be their God,
and my servant David shall be prince among them; I the LORD have spoken.

L The word of the Lord.
C Thanks be to God.

THE PSALM Psalm 95:1-7a read responsively

A [1] Come, let us sing to the LORD;
let us shout for joy to the rock of our salvation.
C [2] **Let us come before God's presence with thanksgiving**
and raise a loud shout to the LORD with psalms.
A [3] For you, LORD, are a great God,
and a great ruler above all gods.
C [4] **In your hand are the caverns of the earth;**
the heights of the hills are also yours.
A [5] The sea is yours, for you made it,
and your hands have molded the dry land.
C [6] **Come, let us worship and bow down,**
let us kneel before the LORD our maker.
A [7a] For the LORD is our God,
and we are the people of God's pasture and the sheep of God's hand.

A Holy wisdom, holy word.
C Thanks be to God.

SECOND READING Ephesians 1:15-23

In this passage, God is praised for revealing ultimate divine power in raising Jesus from the dead. The resurrected, exalted Christ is Lord of both the church and the entire universe, now and in the age to come.

L The Second Reading according to Ephesians, the 1st chapter.

15 I have heard of your faith in the Lord Jesus and your love toward all the
saints, and for this reason 16 I do not cease to give thanks for you as I remember you in
my prayers, 17 that the God of our Lord Jesus Christ, the Father of glory, may give you
a spirit of wisdom and revelation as you come to know him, 18 so that, with the eyes of
your heart enlightened, you may perceive what is the hope to which he has called you,
what are the riches of his glorious inheritance among the saints, 19 and what is the
immeasurable greatness of his power for us who believe, according to the working of
his great power. 20 God put this power to work in Christ when he raised him from the
dead and seated him at his right hand in the heavenly places, 21 far above all rule and
authority and power and dominion and above every name that is named, not only in
this age but also in the age to come. 22 And he has put all things under his feet and has
made him the head over all things for the church, 23 which is his body, the fullness of
him who fills all in all.

L The word of the Lord.
C Thanks be to God.

***GOSPEL ACCLAMATION**

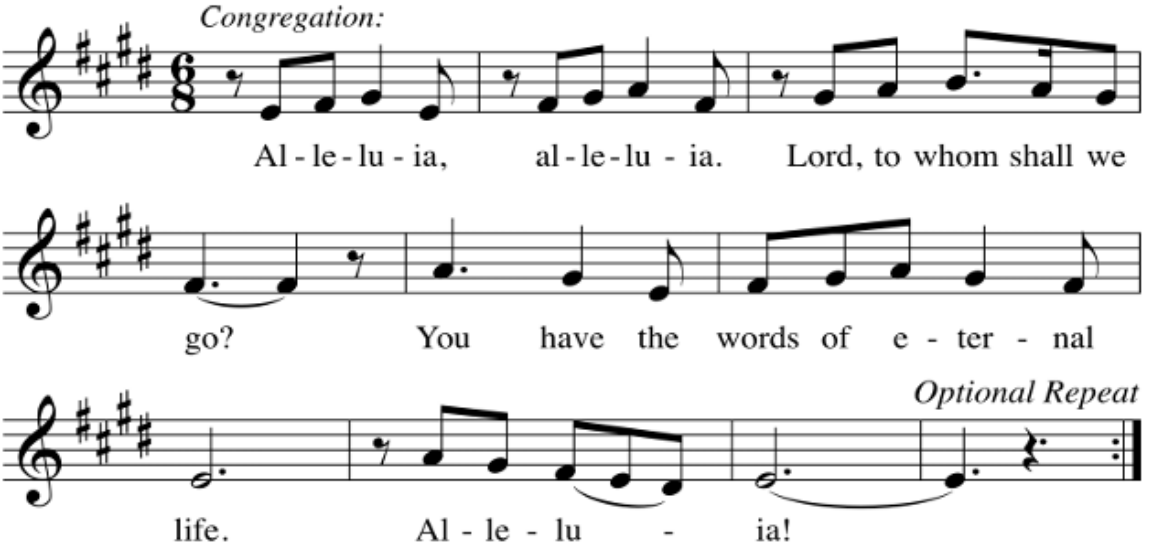

***GOSPEL** Matthew 25:31-46

P The Holy Gospel according to St. Matthew, the 25th chapter.
C Glory to you, O Lord.

[Jesus said to the disciples:] 31 "When the Son of Man comes in his glory and all
the angels with him, then he will sit on the throne of his glory. 32 All the nations will be
gathered before him, and he will separate people one from another as a shepherd
separates the sheep from the goats, 33 and he will put the sheep at his right hand and
the goats at the left. 34 Then the king will say to those at his right hand, 'Come, you
who are blessed by my Father, inherit the kingdom prepared for you from the
foundation of the world, 35 for I was hungry and you gave me food, I was thirsty and
you gave me something to drink, I was a stranger and you welcomed me, 36 I was
naked and you gave me clothing, I was sick and you took care of me, I was in prison
and you visited me.' 37 Then the righteous will answer him, 'Lord, when was it that we
saw you hungry and gave you food or thirsty and gave you something to drink? 38 And
when was it that we saw you a stranger and welcomed you or naked and gave you
clothing? 39 And when was it that we saw you sick or in prison and visited you?' 40 And
the king will answer them, 'Truly I tell you, just as you did it to one of the least of these
brothers and sisters of mine, you did it to me.' 41 Then he will say to those at his left
hand, 'You who are accursed, depart from me into the eternal fire prepared for the
devil and his angels, 42 for I was hungry and you gave me no food, I was thirsty and
you gave me nothing to drink, 43 I was a stranger and you did not welcome me, naked
and you did not give me clothing, sick and in prison and you did not visit me.' 44 Then
they also will answer, 'Lord, when was it that we saw you hungry or thirsty or a
stranger or naked or sick or in prison and did not take care of you?' 45 Then he will
answer them, 'Truly I tell you, just as you did not do it to one of the least of these, you
did not do it to me.' 46 And these will go away into eternal punishment but the righteous
into eternal life."

P The Gospel of the Lord.
C Praise to you, O Christ.

CHILDREN'S SERMON Pastor Jason Northridge

Following the Children's Sermon, Children and Children's Choir leaders are dismissed to Children's Choir rehearsal and will return for the Offering.

SERMON Pastor Jason Northridge

***HYMN OF THE DAY** *"Jesus Shall Reign"* ELW 434

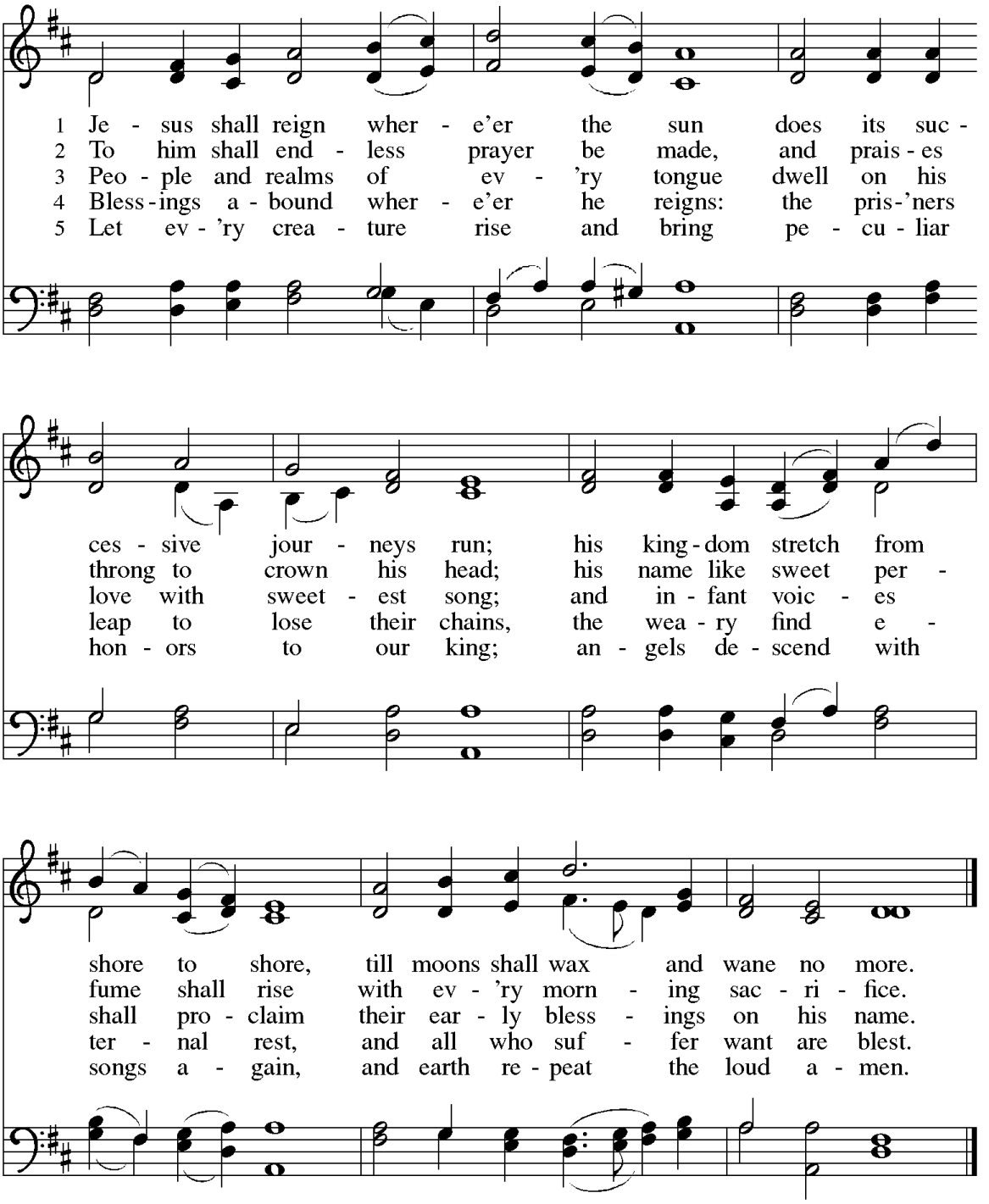

***NICENE CREED**

A Let us affirm our faith through the words of the Nicene Creed.

C We believe in one God, the Father, the Almighty, maker of heaven and earth, of all that is, seen and unseen.
We believe in one Lord, Jesus Christ, the only Son of God, eternally begotten of the Father, God from God, Light from Light, true God from true God, begotten, not made, of one Being with the Father; through him all things were made.
For us and for our salvation he came down from heaven, was incarnate of the Holy Spirit and the virgin Mary and became truly human.
For our sake he was crucified under Pontius Pilate; he suffered death and was buried.
On the third day he rose again in accordance with the scriptures; he ascended into heaven and is seated at the right hand of the Father.
He will come again in glory to judge the living and the dead, and his kingdom will have no end.
We believe in the Holy Spirit, the Lord, the giver of life, who proceeds from the Father and the Son, who with the Father and the Son is worshiped and glorified, who has spoken through the prophets.
We believe in one holy catholic and apostolic church.
We acknowledge one baptism for the forgiveness of sins.
We look for the resurrection of the dead, and the life of the world to come.
Amen.

***PRAYERS OF THE PEOPLE**

A United with the great cloud of witnesses, we offer our prayers for the church, the world, and all of creation.

A brief silence.

A Prepare your people for your reign to come among us. Where the church is wary, make us bold; where we are complacent, stir us to action; where we are anxious, assure us of your never-ending care. God, in your mercy,

C hear our prayer.

A All the heights, depths, and expanses of the earth belong to you. Deliver every corner of your creation from disaster. Restore lands ravaged by floods, fires, drought, or contamination (*places or events may be named*). God, in your mercy,

C hear our prayer.

A Gather all the nations at your side and teach them the ways of your kingdom of wholeness and abundant life. Empower judges, juries, and legal advocates to create and uphold pathways toward transformative justice. God, in your mercy,

C hear our prayer.

A Bind up the wounds of all your people. Give courage to all who experience uncertainty, guide all people facing difficult decisions, and lift the spirits of any who are in need, including those we name aloud or silently in our hearts… (A brief silence.) God, in your mercy,

C hear our prayer.

A Accompany communities struggling with conflict. Help us to listen deeply to one another, that we might know one another more fully and release any hurt or anger. Create ways of healing and reconciliation among us. God, in your mercy,

C hear our prayer.

A Fill us with the spirit of wisdom and perseverance that you grant to all the saints, and bring us, at the last, into the hope of your promised new day. God, in your mercy,

C hear our prayer.

A Into your steadfast love, faithful God, we entrust all for whom we pray, in the name of Jesus, your beloved.

C Amen.

***SHARING OF THE PEACE**

P The peace of the Lord be with you always.

C And also with you.

The people may greet one another with a sign of Christ's peace, and may say, "Peace be with you," or similar words.
The assembly is seated.

THE MEAL

OFFERTORY ANTHEM "Fairest Lord Jesus" *Concordia Supply*
Kids Choir

There are several ways of making your offerings to God during this time. One is to place your offering in our offering plates as they are passed. You can give electronically at https://stpaulsyorkst.org/give or scan this QR Code and when the plate passes by, you may simply meditate on the gifts that you are currently making online or monthly. We do have cards that you can put in the plate indicating that you give electronically. A supply of those cards is available at each entrance to the sanctuary. If you are not able to give monetarily during this time, know that your prayers and praise are a pleasing offering to God. If you can give a little more during this time, please consider doing so as a way of supporting your fellow disciples who are not able to give.

*OFFERING RESPONSE

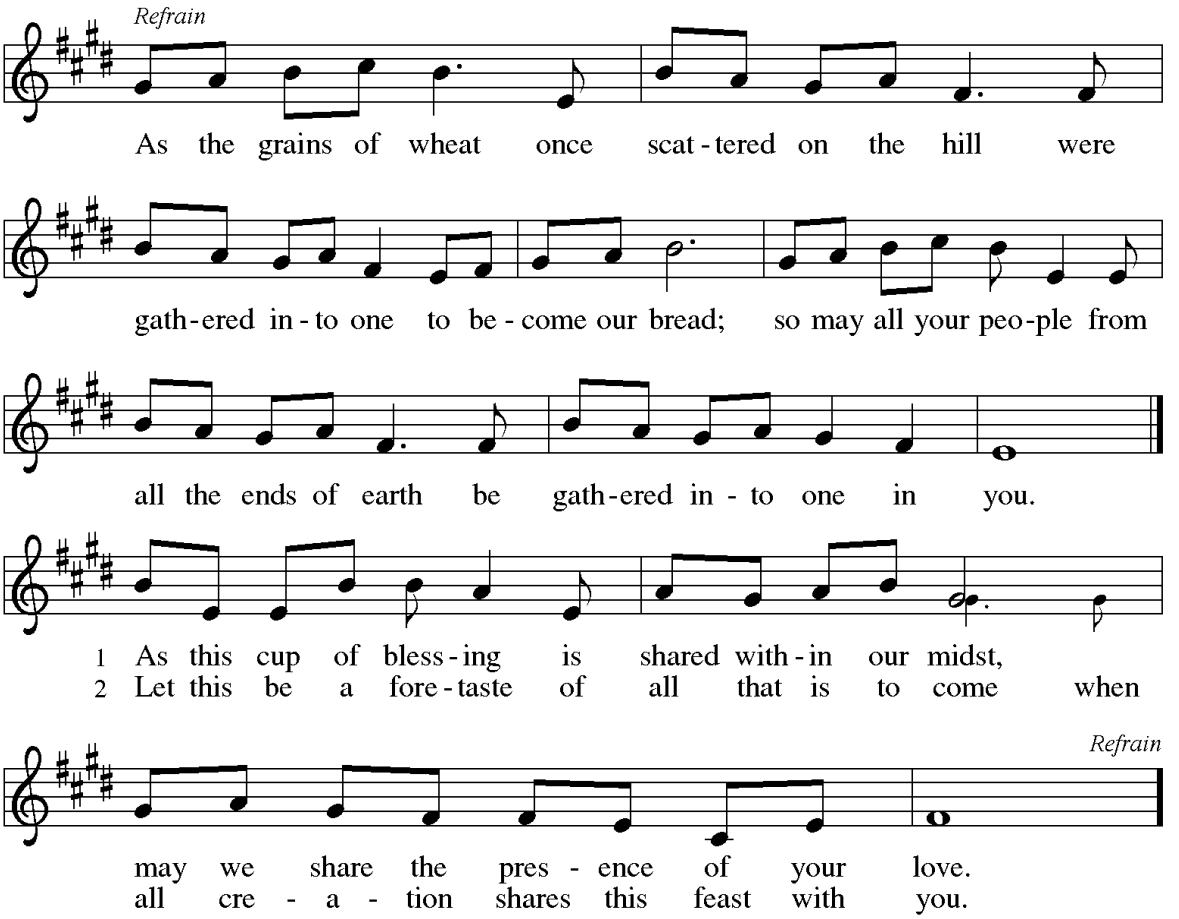

***OFFERTORY PRAYER**

A Let us pray,
Eternal God,

C our time, talents, and treasures are gifts from you. Receive what we offer, and all that you entrust to us, until hungry no more, all the world is fed, through Jesus Christ, our Savior and Lord. Amen.

***DIALOGUE**

P The Lord be with you.

C And also with you.

P Lift up your hearts.

C We lift them to the Lord.

P Let us give thanks to the Lord our God.

C It is right to give our thanks and praise.

***PREFACE**

P It is indeed right, our duty and our joy, that we should at all times and in all places give thanks and praise to you, almighty and merciful God, through our Savior Jesus Christ, whose suffering and death gave salvation to all. You gather your people around the tree of the cross, transforming death into life. And so, with all the choirs of angels, with the church on earth and the hosts of heaven, we praise your name and join their unending hymn:

***SANCTUS**

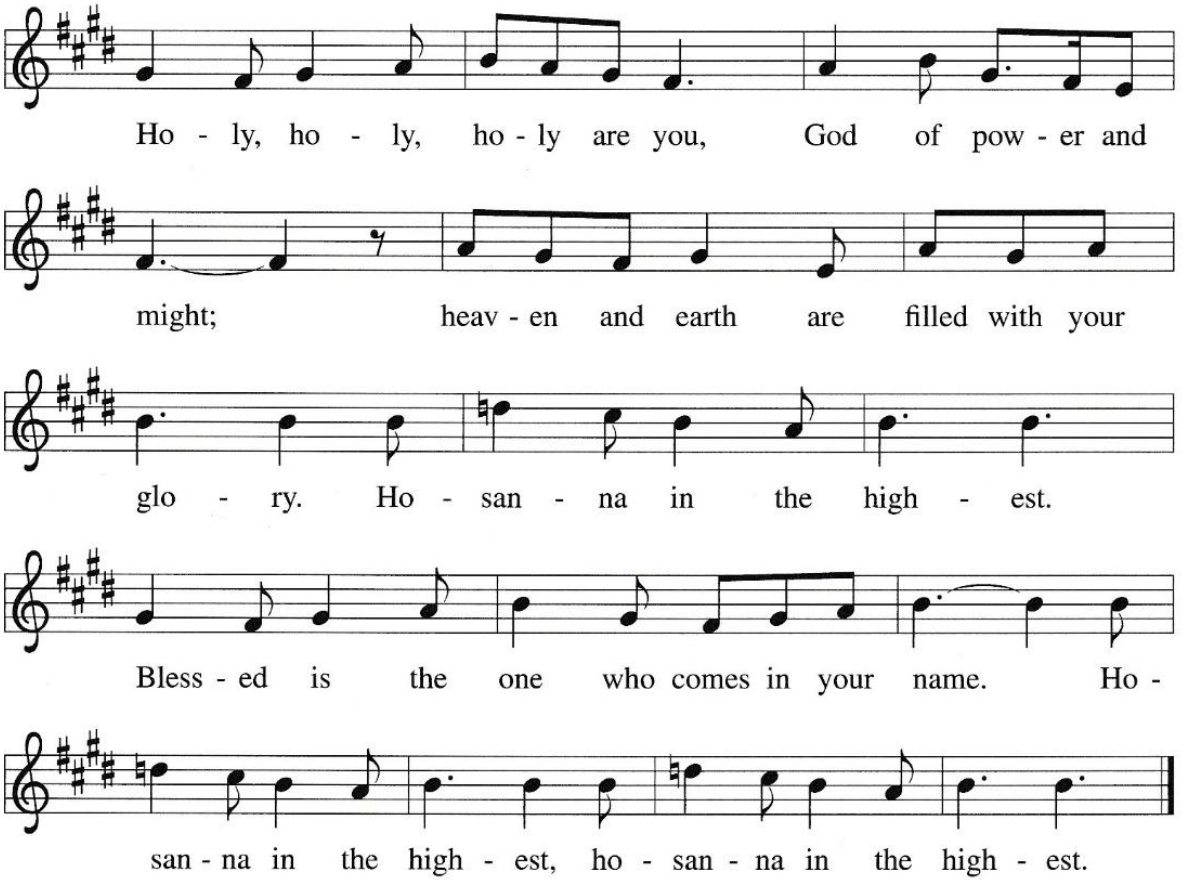

***THANKSGIVING AT THE TABLE**

P Holy God, you alone are holy, you alone are God.
The universe declares your praise: beyond the stars; beneath the sea; within each cell; with every breath.

C We praise you, O God.

P Generations bless your faithfulness: through the water; by night and day; across the wilderness; out of exile; into the future.

C We bless you, O God.

P We give you thanks for your dear Son: at the heart of human life; near to those who suffer; beside the sinner; among the poor; with us now.

C We thank you, O God.

P In the night in which he was handed over, our Lord Jesus took bread, and gave thanks; broke it, and gave it to his disciples, saying: Take and eat; this is my body, given for you. Do this for the remembrance of me.

Again, after supper, he took the cup, gave thanks, and gave it for all to drink, saying: This cup is the new covenant in my blood, shed for you and for all people for the forgiveness of sin. Do this for the remembrance of me.

Remembering his love for us on the way, at the table, and to the end, we proclaim the mystery of faith:

C Christ has died. Christ is risen. Christ will come again.

P We pray for the gift of your Spirit: in our gathering; within this meal; among your people; throughout the world. Blessing, praise, and thanks to you, holy God, through Christ Jesus, by your Spirit, in your church, without end.

C Amen.

***LORD'S PRAYER**

P Lord, remember us in your kingdom and teach us to pray…

C Our Father, who art in heaven, hallowed be thy name, thy kingdom come, thy will be done, on earth as it is in heaven. Give us this day our daily bread; and forgive us our trespasses, as we forgive those who trespass against us; and lead us not into temptation, but deliver us from evil. For thine is the kingdom, and the power, and the glory, forever and ever. Amen.

***INVITATION TO COMMUNION**

P In bread and cup the reign of Christ is breaking in.
Come, receive what Christ has prepared.

C Christ is here among us. We come with grateful hearts to receive his gifts of grace and forgiveness.

All are welcome to commune.
If you wish to receive communion from your seat, let an usher know.
If you are in need of gluten free wafers, please ask at the bread station.
Grape juice is available in the prefilled cups next to the empty ones.

AGNUS DEI

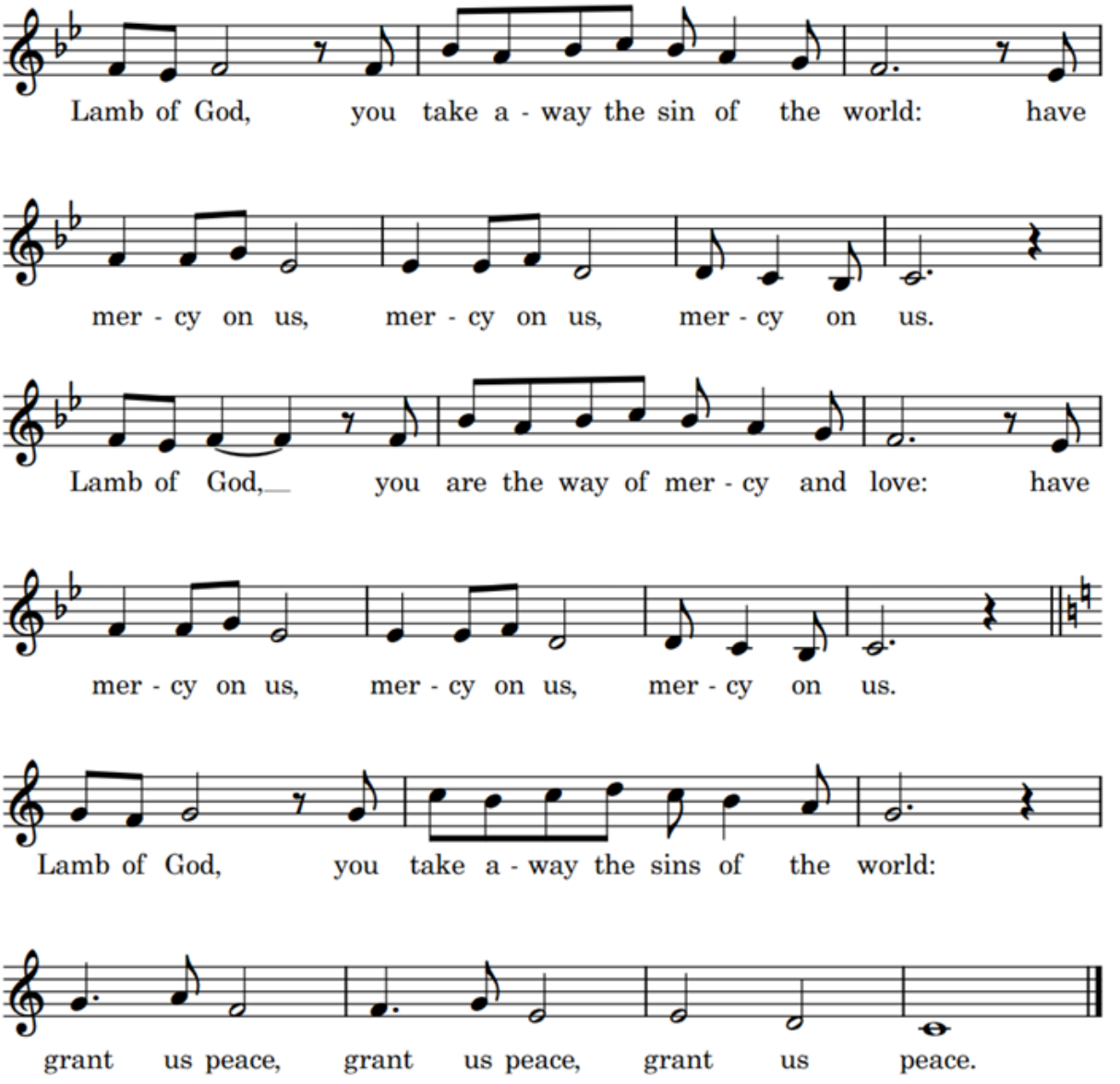

DISTRIBUTION OF COMMUNION

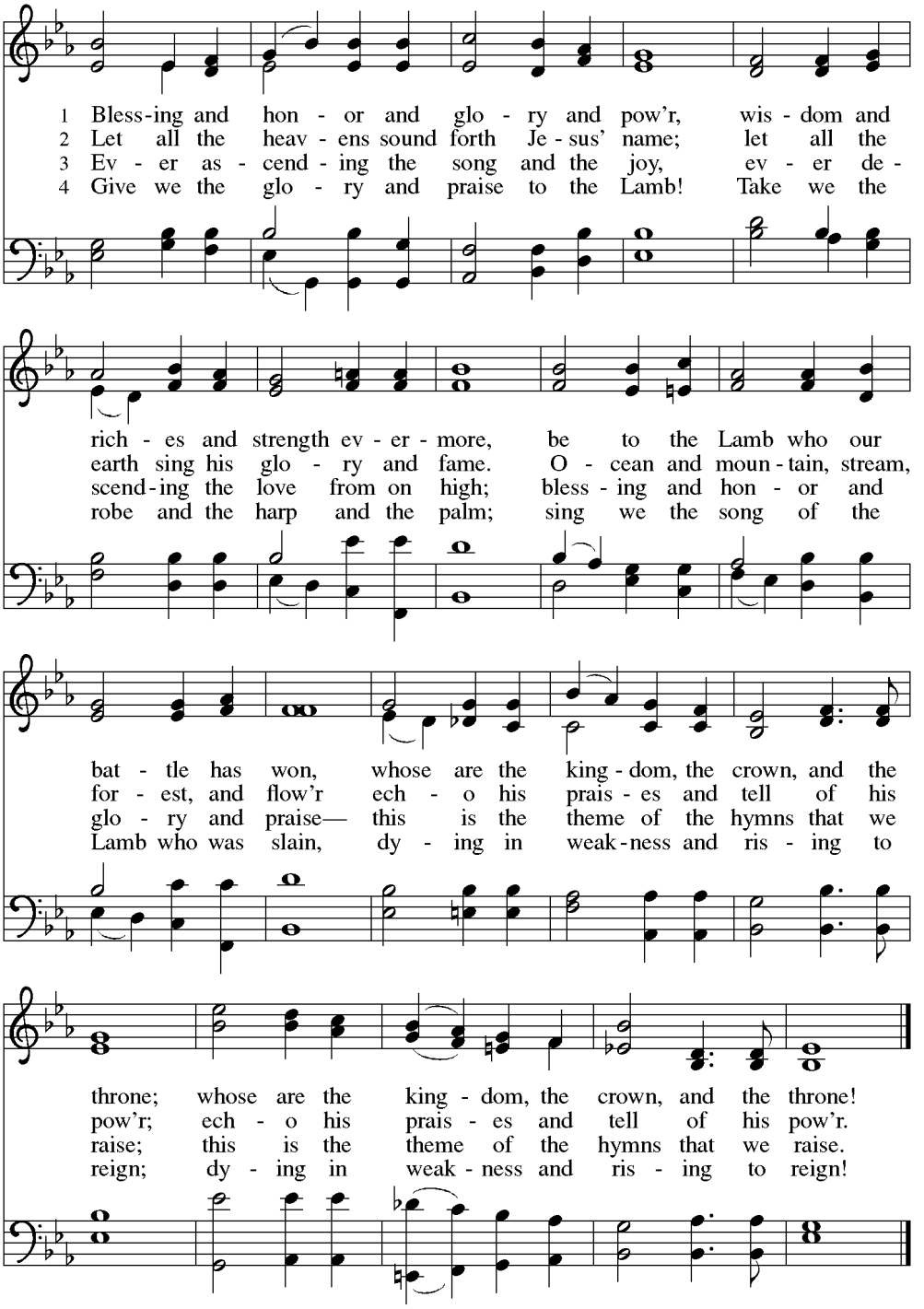
1 Bless-ing and hon - or and glo - ry and pow'r, wis - dom and
2 Let all the heav - ens sound forth Je - sus' name; let all the
3 Ev - er as - cend - ing the song and the joy, ev - er de -
4 Give we the glo - ry and praise to the Lamb! Take we the
rich - es and strength ev - er - more, be to the Lamb who our
earth sing his glo - ry and fame. O - cean and moun - tain, stream,
scend - ing the love from on high; bless - ing and hon - or and
robe and the harp and the palm; sing we the song of the
bat - tle has won, whose are the king - dom, the crown, and the
for - est, and flow'r ech - o his prais - es and tell of his
glo - ry and praise— this is the theme of the hymns that we
Lamb who was slain, dy - ing in weak - ness and ris - ing to
throne; whose are the king - dom, the crown, and the throne!
pow'r; ech - o his prais - es and tell of his pow'r.
raise; this is the theme of the hymns that we raise.
reign; dy - ing in weak - ness and ris - ing to reign!

COMMUNION HYMN *"Rejoice, for Christ Is King!"* ELW 430

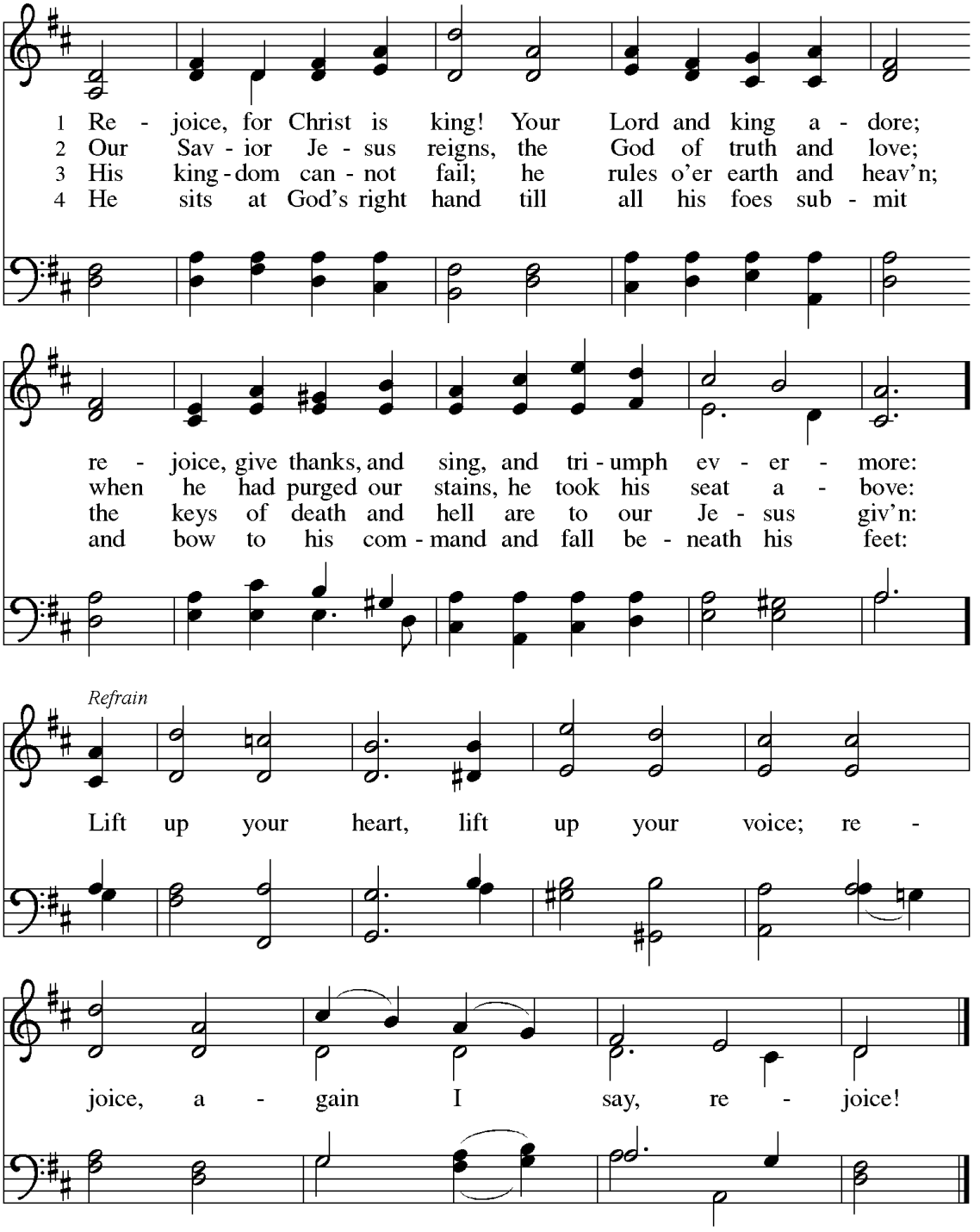

***POST-COMMUNION BLESSING**

P The body and blood of our Lord Jesus Christ strengthen you and keep you in his grace.

C Amen.

***PRAYER AFTER COMMUNION**

A Let us pray. Holy God, we have received your never-ending mercy in this meal. You continuously seek the lost, bind the injured, and feed your people abundantly. Now send us out, awake to your presence, now and forever.

C Amen.

***BLESSING**

P The holy Trinity, Father, ☩ Son, and Holy Spirit, bless you with wisdom to welcome the reign of God, today and always.

C Amen.

***RECESSIONAL HYMN** *"All Hail the Power of Jesus' Name!"* ELW 634

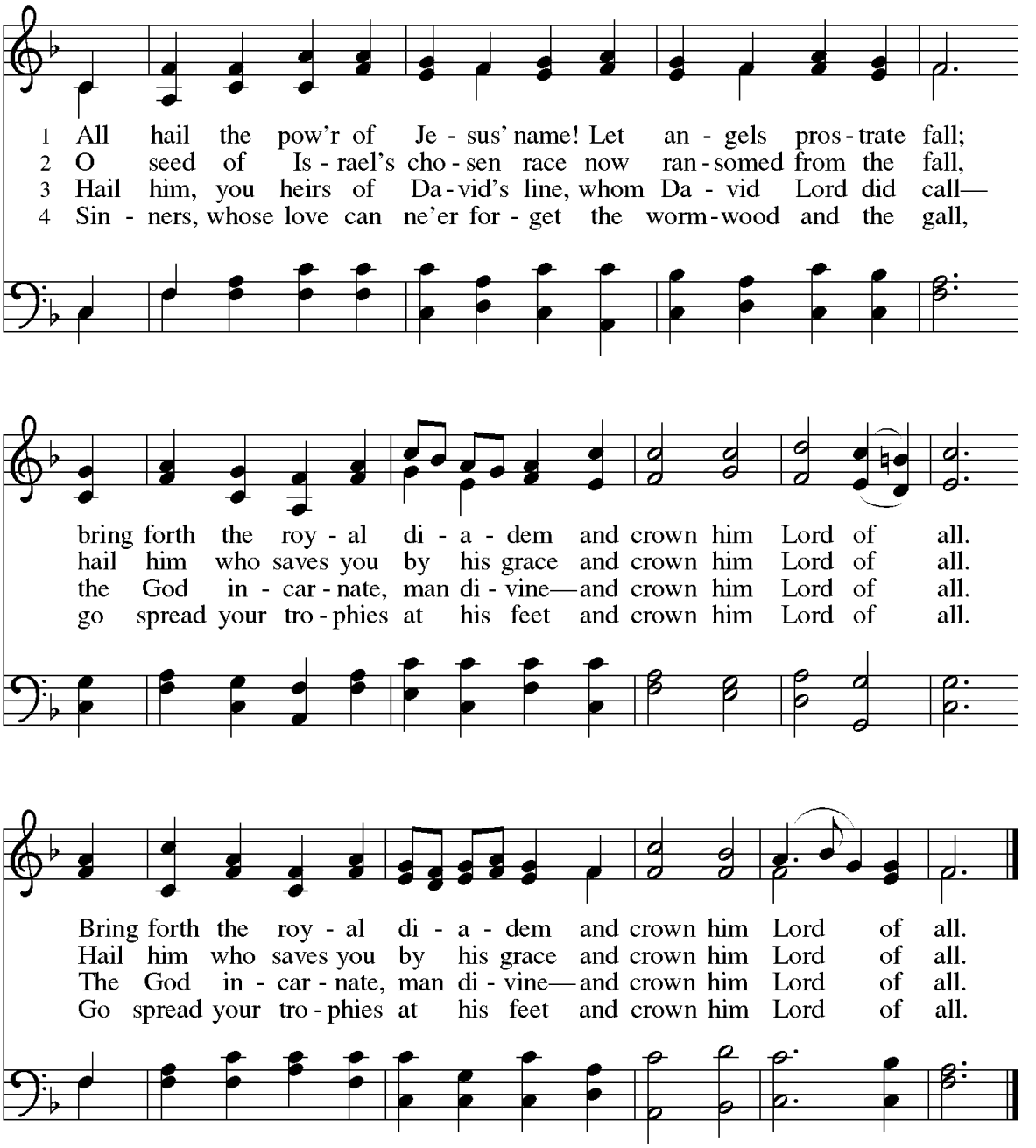

5 Let ev'ry kindred, ev'ry tribe
on this terrestrial ball
to him all majesty ascribe
and crown him Lord of all.

6 Oh, that with yonder sacred throng
we at his feet may fall!
We'll join the everlasting song
and crown him Lord of all.

***DISMISSAL**

A Go in peace. Encourage one another.

C We are called through Christ to praise God and love generously. Thanks be to God.

POSTLUDE

*Please stand as you are comfortable

Portions from Sundays and Seasons.com. Copyright 2026 Augsburg Fortress. All rights reserved.
Reprinted by permission under Augsburg Fortress Liturgies Annual License #SAS103665 "Permission to reprint, podcast, and / or stream some or all of the music in this service obtained from ONE LICENSE with license #A-707280. All rights reserved."
"Permission to reprint, podcast, and / or stream some or all of the music in this service obtained from CCLI with license #A-779220. All rights reserve

	November 22	**November 29**
Saturday Night Worship	Russ Kaltreider (11/22)	Bill and Deb Sowers (11/28)
Assisting Minister	Frank Hueske	Deb Sowers
Acolyte	Leah Kaltreider	Matthew Kaltreider
Prayer Leader	Lydia Weible	Lydia Weible
Lay Reader	Deb Sowers	Sherry Cracium-Bolin
Communion Distributors	Donna Lehman	Dan Fuhrman
	Suzanne Butler	Sherry Cracium-Bolin
Ushers	Sally Lovelace	Sally Lovelace
Altar Committee	Linda Knapp	Linda Knapp
	Sally Lovelace	Sally Lovelace

THE RADIO BROADCAST and THE ALTAR FLOWERS are sponsored to the glory of God and in loving memory of Sandy Hejmanowski by her sister, Sue Wierman.

THE COMMUNION BREAD AND WINE is sponsored to the glory of God and in memory of our wonderful mother, Mrs. Gretna Little lovingly by the John Snyder family.

THE WORSHIP BULLETINS are sponsored to the glory of God and in memory of Kenneth R. Wolfe by Nadine and family.

SPONSORSHIPS AVAILABLE: Please contact Carmen Buckley in the church office or at assistant@stpaulsyorkst.org
Radio- Nov. 29, Dec. 20 & 27 ($60 per date or any portion you desire per date)
Altar Flowers-Dec. 13 (2 vases at $20 each)
1 large poinsettias on 12/24 ($50 each)
Communion Bread and Wine- Dec. 13 & 27 ($12 each date)
Worship Bulletins- Nov. 29, Dec. 13, 20 & 27 ($20 each date)
Eternal Flame- Nov. 29 & Dec. 13 ($10 each date)

THERE WILL BE NO MIDWEEK DEVOTIONS THIS WEEK.
MIDWEEK DEVOTIONS WILL RESUME ON WEDNESDAY, DECEMBER 2ND.

PLEASE CONSIDER VOLUNTEERING to help decorate the Sanctuary for Advent. We will be decorating on **Saturday, November 28th beginning at 9AM**. Please come and be a part of it.

NOVEMBER'S DESIGNATED GIVING will go to ELCA World Hunger. As it has become a tradition here at St. Paul's, November is the month we emphasize our need to feed the hungry throughout the world. This is a daily problem for hundreds of millions of people all over the world. It does not have to be. There are many worthy organizations who are dedicated to feeding and educating those who have had little hope in the past. One of those is ELCA World Hunger. Yes, there will always be poor people in the world. Jesus said they will always be with us. But, he never said there will always be hungry people. There is a difference. It is our obligation as a Christian community to do whatever we are able to nourish those with the greatest needs. The basics we never even have to consider, food and clean water. As we prepare to enjoy our festive holidays, it is the prayer of St. Paul's Council that you will give, and that you will pray for those who receive our gifts.

CHRISTMAS BLESSING EXPRESS - We hope this year has been one full of blessings for you and your family, but not it's not been for all our families in Hanover. There has been a greater need in families which are not able to purchase even the smallest gift for their loved ones. We are partnering with New Hope Ministries again this year to provide the basic life-needs for needy families this Christmas season. Starting Nov. 15th there will be a table on display outside the pulpit entrance, with place cards. Each place card will have the name of a gift needed. If you could choose a place card and purchase the item and then place the gift and the card in the box provided, you will make a big difference in a person's life. There are items on the cards for infant/toddlers, children, teens and adults and household items. **Please do not wrap gifts.** New Hope needs to see the gifts to make a selection as to which family to give them to. Please place items on or under the table by Dec, 6th. They will be taken to New Hope. Thank you so much.

HELP US DECORATE OUR WORSHIP BULLETINS THIS CHRISTMAS SEASON! Children and anyone who enjoys coloring are invited to create artwork for our Christmas worship bulletins. Coloring pages are available from Pastor Jason. Please return all completed artwork to Pastor Jason by **December 6**. Thank you for sharing your creativity and helping make our Christmas worship special!

AN ADVENT BIBLE STUDY LED BY PASTOR JASON will occur on Tuesdays in Advent, December 1st to December 22nd beginning at 10 AM in the conference room. The study is “Calling All Angels." It asks us to contemplate what would change in our relationships, vocations, congregations, and communities if we have the courage to overcome our fears like Mary, Joseph, Zechariah, and the Shepherds. There is no need to sign up for this study, just show up!

POINSETTIA ORDERS ARE DUE NOVEMBER 29TH. ORDER FORM CAN BE FOUND BESIDE THE BULLETIN BASKETS

CHURCH COUNCIL ELECTIONS will be held on December 6th at the Congregation Meeting immediately following the 9:30 am worship service. Please prayerfully consider joining the leadership of the congregation. If you have any questions, please see Pastor Jason or any current member of council.

ST. PAUL’S ANNUAL CONGREGATIONAL MEETING

Sunday, December 6th immediately following the 9:30 am Worship Service

The business part of the meeting is to do the following:

- Elect 4 council members for a three year term - TBA
- approve the proposed budget for 2027 (included with the November Evangel)
- to review the 2025-2026 Annual Reports through August 31st that with the November Evangel
- approve painting of the Narthex, Altar Room and the stairways using a loan from Adventures in Ministry

WE ARE HAVING A CHRISTMAS PROGRAM DURING OUR MORNING WORSHIP ON DECEMBER 20. The participants will be invited to decorate a poster from Pastor Jason however they choose and share a short reading based on it. Anyone who wishes to participate should sign up on the sheet on the board across from Pastor Jason’s office by **November 15**. Please see Pastor Jason with any questions.



We will be having a Blue Christmas Service on Sunday, Dec. 20th, at 7:00 pm

Please join us for this special service.



CHRISTMAS EVE SERVICES
Thursday, December 24

4:00 pm Family Service

7:30 pm Traditional Service
(Pre-service music begins at 7:05 pm)

CARDS TO HOMEBOUND - The Faith In Action Committee would like to continue the **Cards for the Homebound** program. A sign-up sheet can be found on the bulletin board across from Pastor's Office. There you will see a list of those of our members that are homebound with their birthdates and addresses. Please pick at least one member and make a commitment to seeing that the person gets a birthday card and a card for major holidays in 2027. This is an easy way for us to share Christ's love and concern for those of our members that are no longer able to attend church. We would like to have everyone covered by January 1, 2027. Thanks for helping with this project.

ADULT BIBLE STUDY STARTING TUESDAY, JAN. 5, from 7-8:15 pm. Over the weeks we'll take a deep dive into the Gospel of Mark, looking for deeper understanding by considering the story as a whole, identifying the links between stories, and listening for Mark's particular point of view. Bring your Bible and your curiosity. Led by Rev. Gail Wolling.

SUN., NOV. 22	8:30 am	Radio Broadcast – 95.3 FM & 1280 AM
	9:30 am	Worship Service – Christ the King Sunday
Immediately following worship		Coffee Hour – Lounge
		Faith Formation – Children and Youth - 2nd floor
		Daily Discipleship class – nursery across from lounge
MON., NOV. 23	6:30 pm	Girl Scout Groups (No Daisies)
THUR., NOV. 26		**HAPPY THANKSGIVING**
		Offices are closed
FRI., NOV. 27	3:00 pm	Grocery Ministry prep – gym
SAT., NOV. 28	**9:00 am**	**DECORATE THE SANCTUARY FOR CHRISTMAS**
		Volunteers needed
	9:00 am	Grocery Ministry Distribution–volunteers needed
	5:00 pm	Saturday Evening Service – Bill and Deb Sowers
	6:45 pm	Narcotics Anonymous – Fellowship Hall
SUN., NOV. 29	8:30 am	Radio Broadcast – 95.3 FM & 1280 AM
	9:30 am	Worship Service – First Sunday of Advent
Immediately following worship		Coffee Hour – Lounge
		Faith Formation – Children and Youth - 2nd floor
		Daily Discipleship class – nursery across from lounge


St. Paul's Lutheran Church
presents
The Live Nativity
Sunday, December 13,
6:30pm
Come share the miracle of
Christmas with the community.
127 York Street, Hanover