**ST. PAUL'S LUTHERAN CHURCH**
**127 YORK STREET, HANOVER, PA**

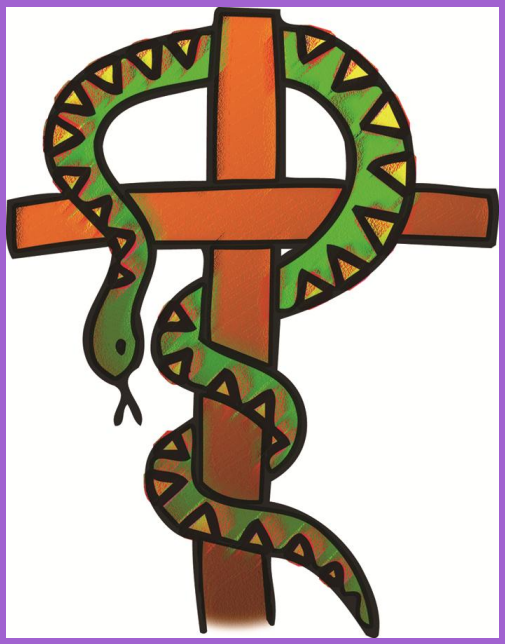

# 2ND SUNDAY IN LENT

## March 1, 2026


Rev. Jason Northridge, Pastor
srpastor@stpaulsyorkst.org
717-467-1644

Rev. Jack R. Hoffman, Pastor Emeritus
Steven Ruppright, Director of Music Ministries
Lori Rebling, Director of Hand Bells
Gretchen Walter, Director of Children's Music
Ministers: The Members of St. Paul's
Church Office: 717-637-5941
Email: assistant@stpaulsyorkst.org
Website: www.stpaulsyorkst.org
Facebook: www.facebook.com/stpaulsyorkst

**WELCOME TO ST. PAUL'S LUTHERAN CHURCH!**

If you are seeking a faith community, exploring faith, desire to be a part of our ministries, or have questions; please feel free to speak with the pastor.

**Our Purpose:**
*We are called through Christ to praise God and love generously.*

**Guiding Principles:**
As instruments of God's love, when you see us at our best you will see us:
–***Generously*** stewarding God's gifts of resources, time, and talents
–***Serving*** as God's hands & feet in ministries & missions of outreach to all
–***Providing*** for the care of God's people, both physically and spiritually
–***Growing in Faith*** through worship, study, and discernment
–***Praising*** God through music, word, and service
–***Welcoming*** all people into fellowship with God

***Important Worship Notes***

***All liturgies are printed within this bulletin.***

***Children's activity bags and children's bulletins are located on the podium in the hallway on the pulpit side of the sanctuary. Children's activity bags are also located on the coat rack behind the door of the choir loft side of the sanctuary.***

**P:** Pastor **C:** Congregation **L:** Lay Reader **A:** Assisting Minister

***If you are communing, please be sure to fill out a communion record card, for our church records, and place it in the offering plate. Thank you.***

**+ 2nd Sunday in Lent +**

**March 1, 2026**

## INTRODUCTION

*During Lent we journey with all those around the world who will be baptized at the Easter Vigil. In today's gospel Jesus tells Nicodemus that he must be born of water and Spirit. At the font we are a given a new birth as children of God. As God made a covenant with Abraham, in baptism God promises to raise us up with Christ to new life. From worship we are sent forth to proclaim God's love for all the world.*

## THE GATHERING

## WELCOME AND ANNOUNCEMENTS

## *CONFESSION AND FORGIVENESS

P Blessed be the holy Trinity, ☩ one God, who forgives all our sin,
whose mercy endures forever.

**C Amen.**

P Let us confess our sin before God,
who removes our guilt and blots out all offenses.

*Silence is kept for reflection.*

P Gracious God,
**C have mercy on us according to your steadfast love.**

P For seeking worldly delights that deceive us and dishonor you:
Gracious God,
**C have mercy on us according to your steadfast love.**

P For desiring self-reliance instead of hungering for your word: Gracious God,
**C have mercy on us according to your steadfast love.**

P For failing to recognize your coming reign,
and for hindering the work of the Spirit: Gracious God,
**C have mercy on us according to your steadfast love.**

P For drawing from the well of self-serving ambition,
and for disdaining the living water Christ offers: Gracious God,
**C have mercy on us according to your steadfast love.**

P For disregarding voices from the margin,
and for distrusting signs of your healing and hope in the world: Gracious God,
**C have mercy on us according to your steadfast love.**

P For dwelling in tombs of self-pity and discontent,
and for disregarding Christ's call to come forth to life: Gracious God,
**C have mercy on us according to your steadfast love.**

P God's steadfast love, grace, and forgiveness abound.
Through faith, the free gift of God,
you have been clothed in the righteousness of Christ.
In the name of ☩ Jesus Christ, your sins are forgiven.
The Spirit of the One who raised Christ from the dead dwells in you,
pours God's love into your hearts, and gives you life and peace.
**C Amen.**

***OPENING HYMN** *"What Wondrous Love Is This"* Hymn 666

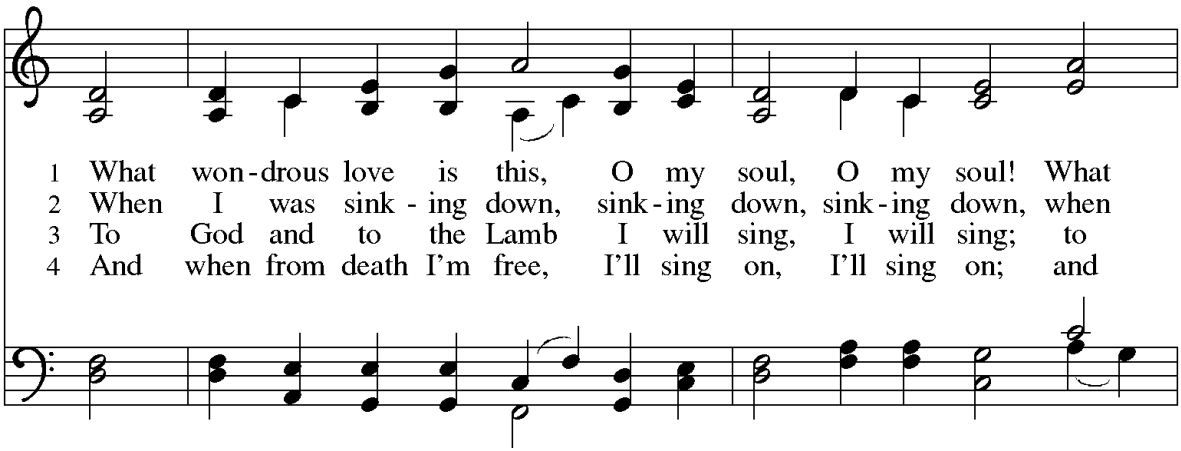

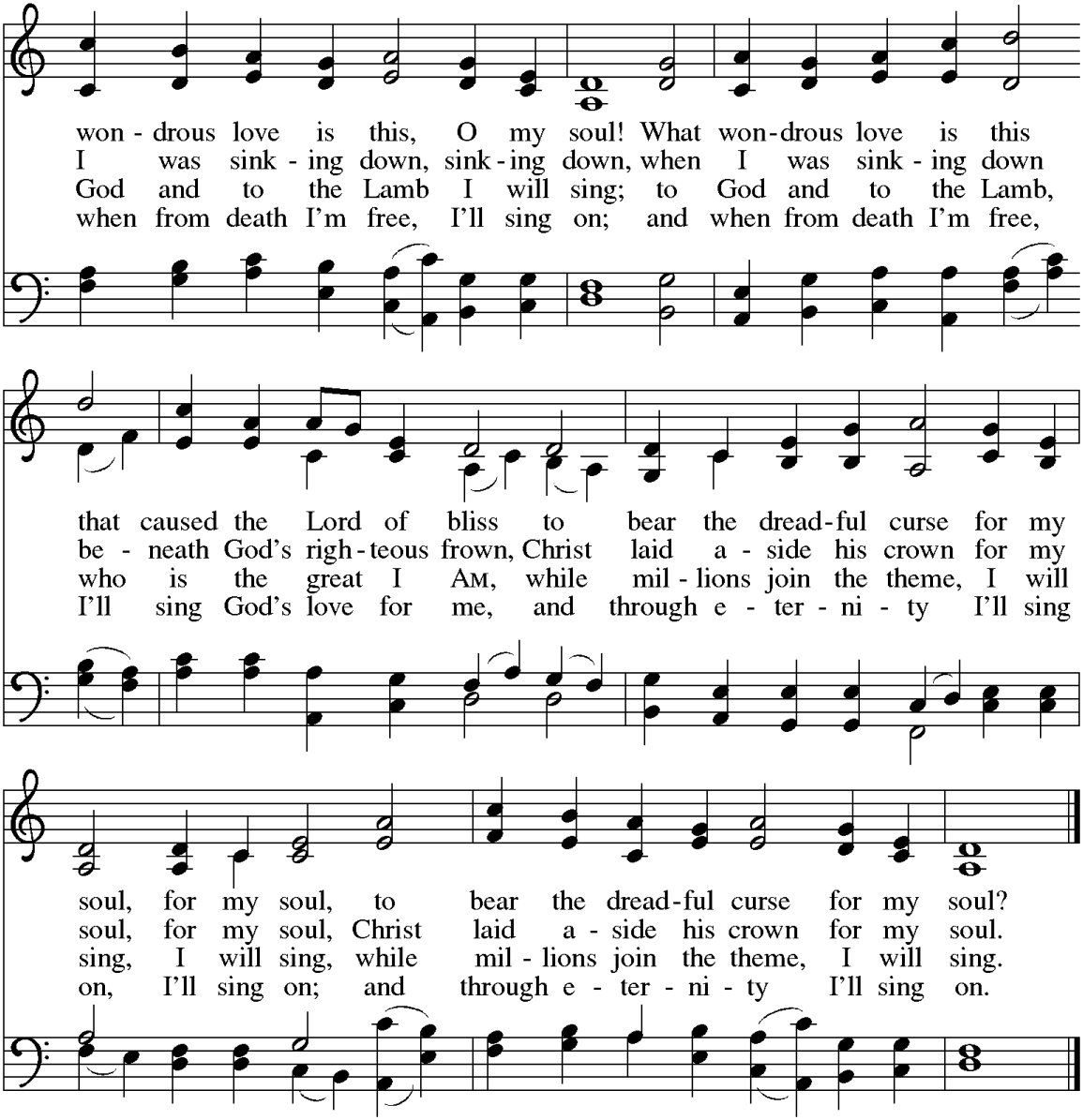


***GREETING**

P The grace of our Lord Jesus Christ, the love of God, and the communion of the Holy Spirit be with you all.

**C And also with you.**

***KYRIE** ELW pg. 156-157

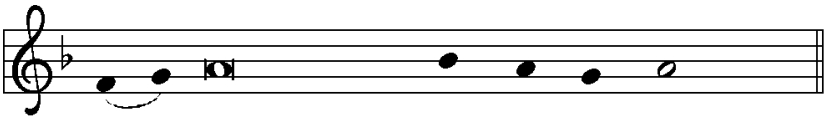

In peace, let us pray to the Lord.

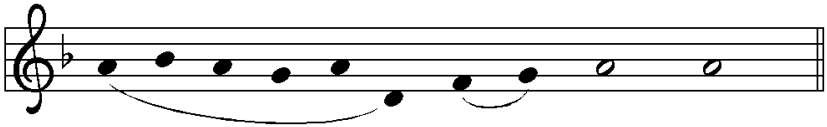

**Lord, have mer - cy.**

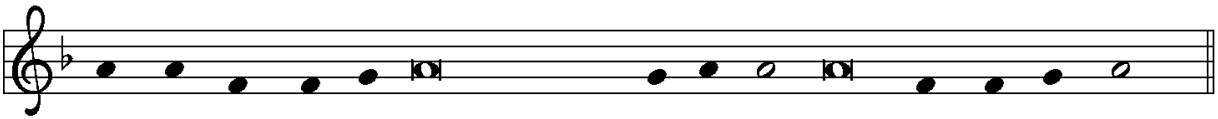

For the peace from a - bove, and for our sal - va - tion, let us pray to the Lord.

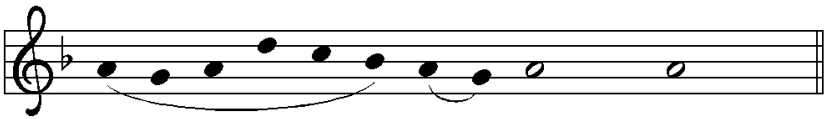

**Lord, have mer - cy.**

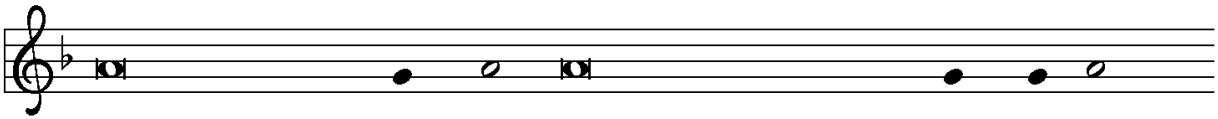

For the peace of the whole world, for the well - being of the church of God,

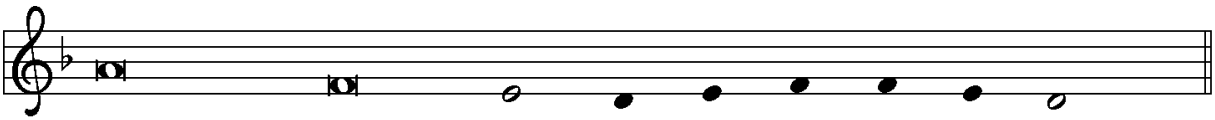

and for the unity of all, let us pray to the Lord.

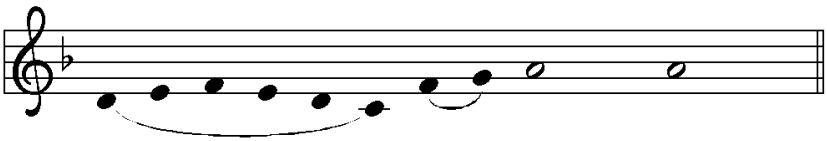

**Lord, have mer - cy.**

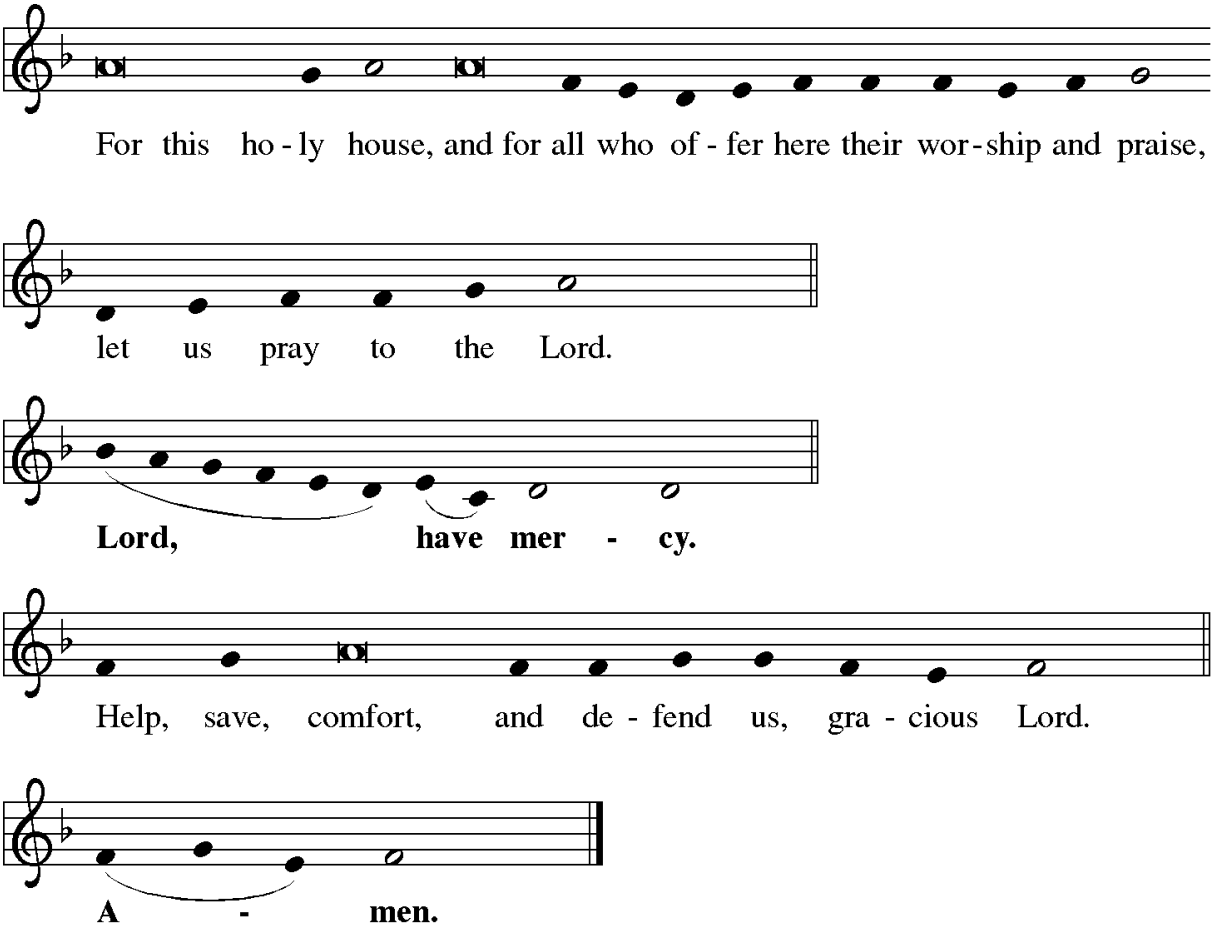


***PRAYER OF THE DAY**

P The Lord be with you.

**C And also with you.**

Let us pray,

O God, our leader and guide, in the waters of baptism you bring us to new birth to live as your children. Strengthen our faith in your promises, that by your Spirit we may lift up your life to all the world through your Son, Jesus Christ, our Savior and Lord, who lives and reigns with you and the Holy Spirit, one God, now and forever.

**Amen.**

## THE WORD

**FIRST READING** Genesis 12:1-4a

*God's call of Abram and Sarai has a clear purpose—that through them all the families of the earth would gain a blessing. As they set out on their journey, they are accompanied by promises of land, nation, and a great reputation.*

L The First Reading according to Genesis, the 12th chapter.

1 The LORD said to Abram, "Go from your country and your kindred and your
father's house to the land that I will show you. 2 I will make of you a great nation,
and I will bless you and make your name great, so that you will be a blessing. 3 I
will bless those who bless you, and the one who curses you I will curse, and in
you all the families of the earth shall be blessed."
4a So Abram went, as the LORD had told him, and Lot went with him.

L The word of the Lord.
**C Thanks be to God.**

**THE PSALM** Psalm 112 read responsively

A 1 I lift up my eyes to the hills;
from where is my help to come?
**C 2 My help comes from the LORD,**
**the maker of heaven and earth.**
3 The LORD will not let your foot be moved
nor will the one who watches over you fall asleep.
**4 Behold, the keeper of Israel**
**will neither slumber nor sleep;**
5 the LORD watches over you;
the LORD is your shade at your right hand;
**6 the sun will not strike you by day,**
**nor the moon by night.**
7 The LORD will preserve you from all evil
and will keep your life.
**8 The LORD will watch over your going out and your coming in,**
**from this time forth forevermore.**

A Holy wisdom, Holy word.
**C Thanks be to God.**

**SECOND READING** Romans 4:1-5, 13-17

*In the person and example of Abraham we discover that a right relationship with God does not involve earning a reward from God but entails trusting God's promises. Abraham is the forebear and model for both Jews and Gentiles, because we too trust that ours is a God who gives life to the dead.*

L The Second Reading according to Romans, the 4th chapter.

1 What then are we to say was gained by Abraham, our ancestor according to
the flesh? 2 For if Abraham was justified by works, he has something to boast
about, but not before God. 3 For what does the scripture say? "Abraham
believed God, and it was reckoned to him as righteousness." 4 Now to one who
works, wages are not reckoned as a gift but as something due. 5 But to one who
does not work but trusts him who justifies the ungodly, such faith is reckoned as
righteousness.
13 For the promise that he would inherit the world did not come to Abraham or to
his descendants through the law but through the righteousness of faith. 14 For if
it is the adherents of the law who are to be the heirs, faith is null and the
promise is void. 15 For the law brings wrath, but where there is no law, neither is
there transgression.
16 For this reason the promise depends on faith, in order that it may rest on
grace, so that it may be guaranteed to all his descendants, not only to the
adherents of the law but also to those who share the faith of Abraham (who is
the father of all of us, 17 as it is written, "I have made you the father of many
nations"), in the presence of the God in whom he believed, who gives life to the
dead and calls into existence the things that do not exist.

L The word of the Lord.
**C Thanks be to God.**

***GOSPEL ACCLAMATION** *Return to the Lord*

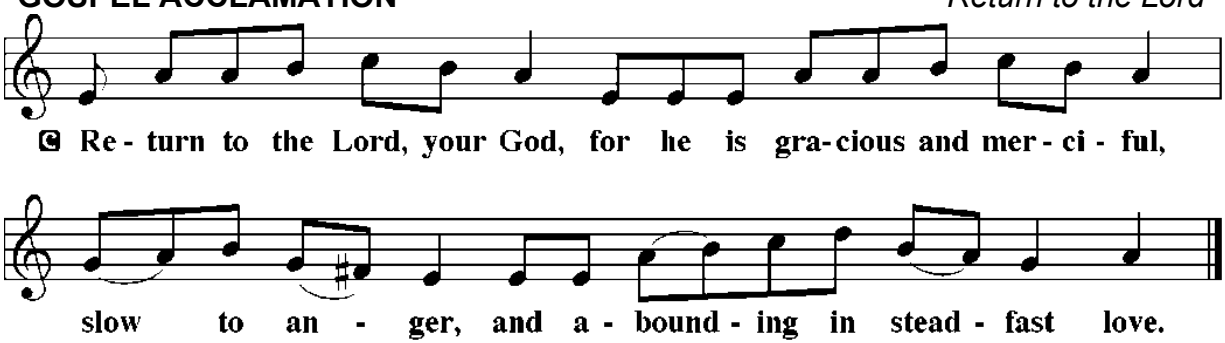

***GOSPEL** John 3:1-17

*A curious Pharisee visits Jesus by night to learn from the teacher his friends reject. Jesus speaks to him about life in the Spirit and the kingdom of God.*

P The Holy Gospel according to St. John, the 3rd chapter.

**C Glory to you, O Lord.**

1 Now there was a Pharisee named Nicodemus, a leader of the Jews. 2 He
came to Jesus by night and said to him, "Rabbi, we know that you are a teacher
who has come from God, for no one can do these signs that you do unless God
is with that person." 3 Jesus answered him, "Very truly, I tell you, no one can see
the kingdom of God without being born from above." 4 Nicodemus said to him,
"How can anyone be born after having grown old? Can one enter a second time
into the mother's womb and be born?" 5 Jesus answered, "Very truly, I tell you,
no one can enter the kingdom of God without being born of water and Spirit.
6 What is born of the flesh is flesh, and what is born of the Spirit is spirit. 7 Do not
be astonished that I said to you, 'You must be born from above.' 8 The wind
blows where it chooses, and you hear the sound of it, but you do not know
where it comes from or where it goes. So it is with everyone who is born of the
Spirit." 9 Nicodemus said to him, "How can these things be?" 10 Jesus answered
him, "Are you the teacher of Israel, and yet you do not understand these things?
11 "Very truly, I tell you, we speak of what we know and testify to what we have
seen, yet you do not receive our testimony. 12 If I have told you about earthly
things and you do not believe, how can you believe if I tell you about heavenly
things? 13 No one has ascended into heaven except the one who descended
from heaven, the Son of Man. 14 And just as Moses lifted up the serpent in the
wilderness, so must the Son of Man be lifted up, 15 that whoever believes in him
may have eternal life.
16 "For God so loved the world that he gave his only Son, so that everyone who
believes in him may not perish but may have eternal life.
17 "Indeed, God did not send the Son into the world to condemn the world but in
order that the world might be saved through him."

P The Gospel of the Lord.

**C Praise to you, O Christ.**

**CHILDREN'S SERMON** Pastor Jason Northridge

***Following the Children's Sermon, Children and Children's Choir leaders are dismissed to Children's Choir rehearsal and will return for the Sharing of the Peace.***

**SERMON** Pastor Jason Northridge

***HYMN OF THE DAY** "God Loved the World" ELW 323

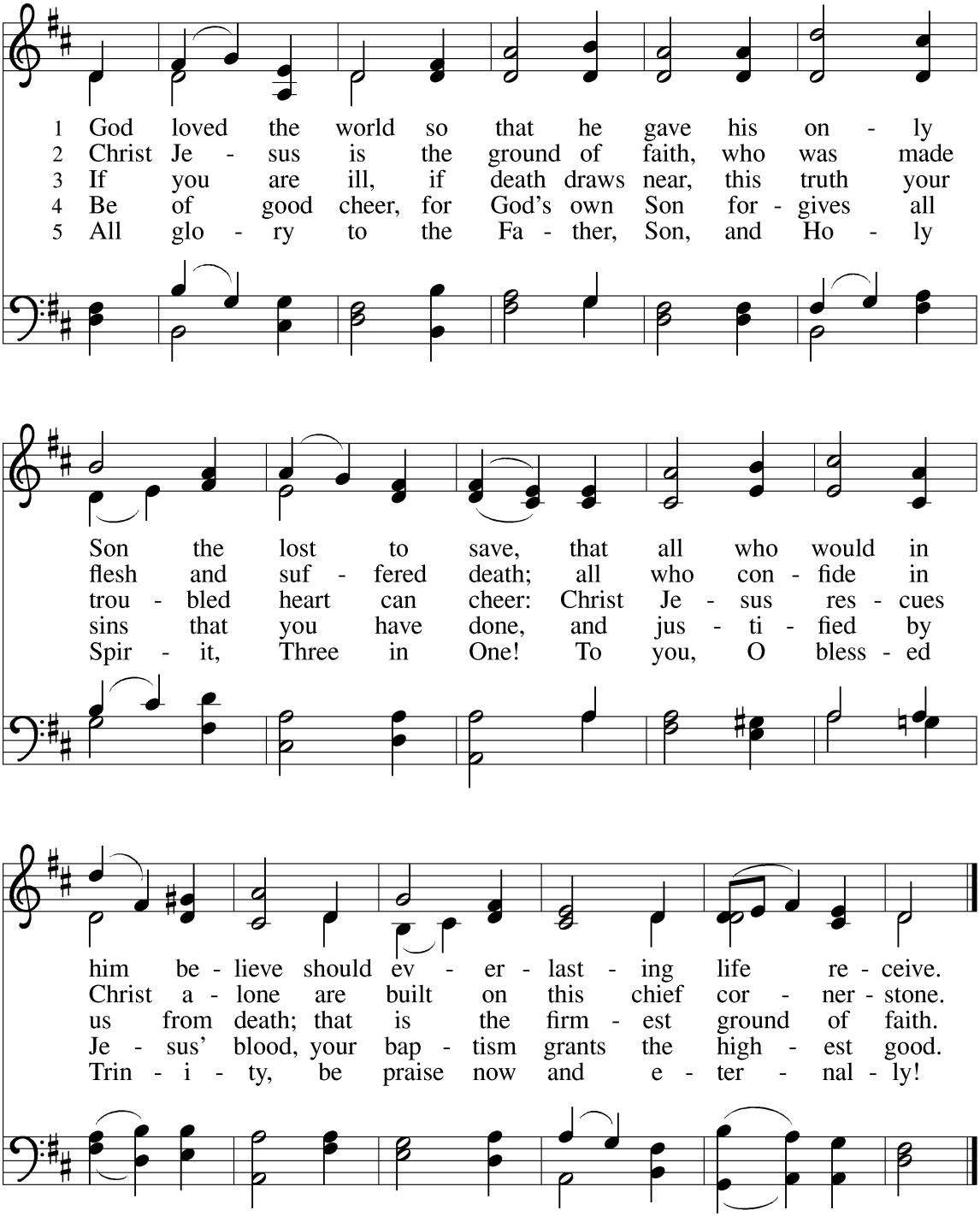

***APOSTLES' CREED**

A Let us affirm our faith through the words of the Apostles' Creed.

**C I believe in God, the Father almighty,**
**creator of heaven and earth.**
**I believe in Jesus Christ, God's only Son, our Lord,**
**who was conceived by the Holy Spirit,**
**born of the virgin Mary,**
**suffered under Pontius Pilate,**
**was crucified, died, and was buried;**
**he descended to the dead.***
**On the third day he rose again;**
**he ascended into heaven,**
**he is seated at the right hand of the Father,**
**and he will come to judge the living and the dead.**
**I believe in the Holy Spirit,**
**the holy catholic church,**
**the communion of saints,**
**the forgiveness of sins,**
**the resurrection of the body,**
**and the life everlasting. Amen.**

***PRAYERS OF THE PEOPLE**

P Lifting our voices and turning toward God, let us pray for the church, the world, and all who are in need.

P We pray for the church….

(*The congregation is invited to pray for the church.*)

*The petition concludes:* Hear us, O God.

**C Your mercy is great.**

P We pray for the world….

(*The congregation is invited to pray for the world.*)

*The petition concludes:* Hear us, O God.

**C Your mercy is great.**

P We pray for people in need….

(*The congregation is invited to pray for the people in need.*)

*The petition concludes:* Hear us, O God.

**C Your mercy is great.**

P Into your hands, merciful God, we commend all for whom we pray, trusting in your steadfast love; through Christ our Lord.

**C Amen.**

**SHARING OF THE PEACE**

P The peace of the Lord be with you always.

**C And also with you.**

*The people may greet one another with a sign of Christ's peace, and may say, "Peace be with you," or similar words.*
*Children will return and the assembly is seated.*

## THE MEAL

**OFFERTORY ANTHEM** *"There Is A Balm in Gilead"* *Lau*

Adult Choir

"There Is A Balm In Gilead" arr. Robert Lau - ©2002 Hinshaw Music - All Rights Reserved
Reprinted/Podcast/Streamed with permission under One License #A-707280. - All rights reserved.

*(Use this time to reflect on your financial and spiritual offerings to God.)*

*There are several ways of making your offerings to God during this time. One is to place your offering in our offering plates as they are passed. You can give electronically at https://stpaulsyorkst.org/give or scan this QR Code and when the plate passes by, you may simply meditate on the gifts that you are currently making online or monthly. We do have cards that you can put in the plate indicating that you give electronically. A supply of those cards is available at each entrance to the sanctuary.*

*If you are not able to give monetarily during this time, know that your prayers and praise are a pleasing offering to God. If you can give a little more during this time, please consider doing so as a way of supporting your fellow disciples who are not able to give.*

## *OFFERTORY RESPONSE

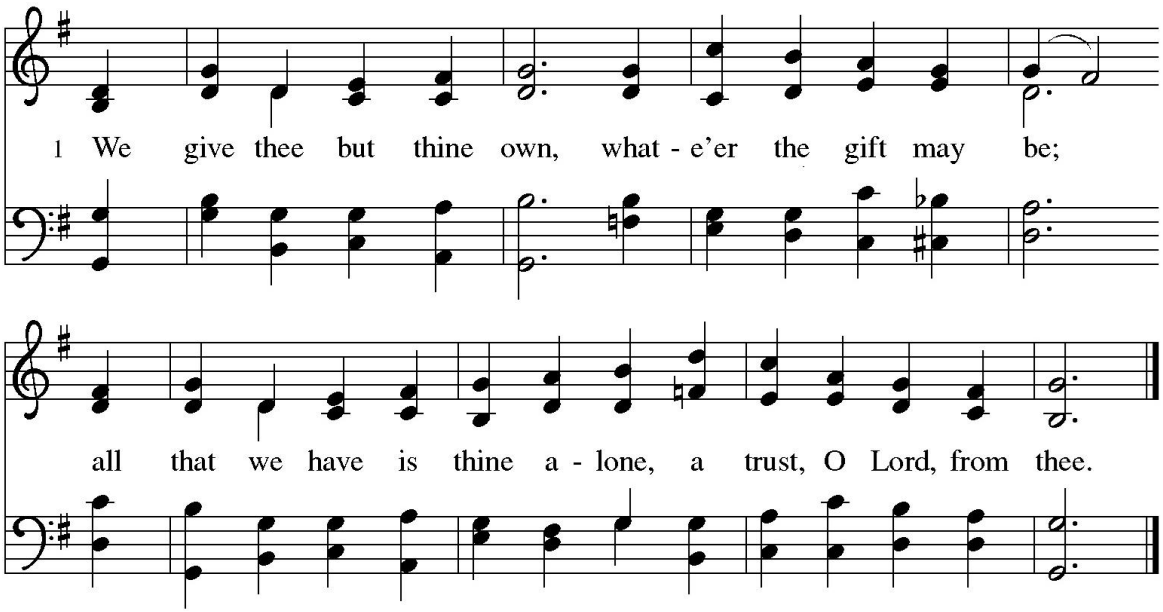

***OFFERTORY PRAYER**

A Let us pray,
O God, maker of heaven and earth,

**C your steadfast love embraces all creation. You send rain and sunshine to nourish the earth and bring forth its bounty. Through these gifts of bread and wine, draw us into the death and life of your Son, who calls us to bear witness to his saving work. We ask this in Jesus' name. Amen.**

***DIALOGUE**

P The Lord be with you.
**C And also with you.**
P Lift up your hearts.
**C We lift them to the Lord.**
P Let us give thanks to the Lord our God.
**C It is right to give our thanks and praise.**

***PREFACE**

P It is indeed right, our duty and our joy, that we should at all times and in all places give thanks and praise to you, almighty and merciful God, through our Savior Jesus Christ. You call your people to cleanse their hearts and prepare with joy for the paschal feast, that, renewed in the gift of baptism, we may come to the fullness of your grace. And so, with all the choirs of angels, with the church on earth and the hosts of heaven, we praise your name and join their unending hymn:

**SANCTUS** ELW 162

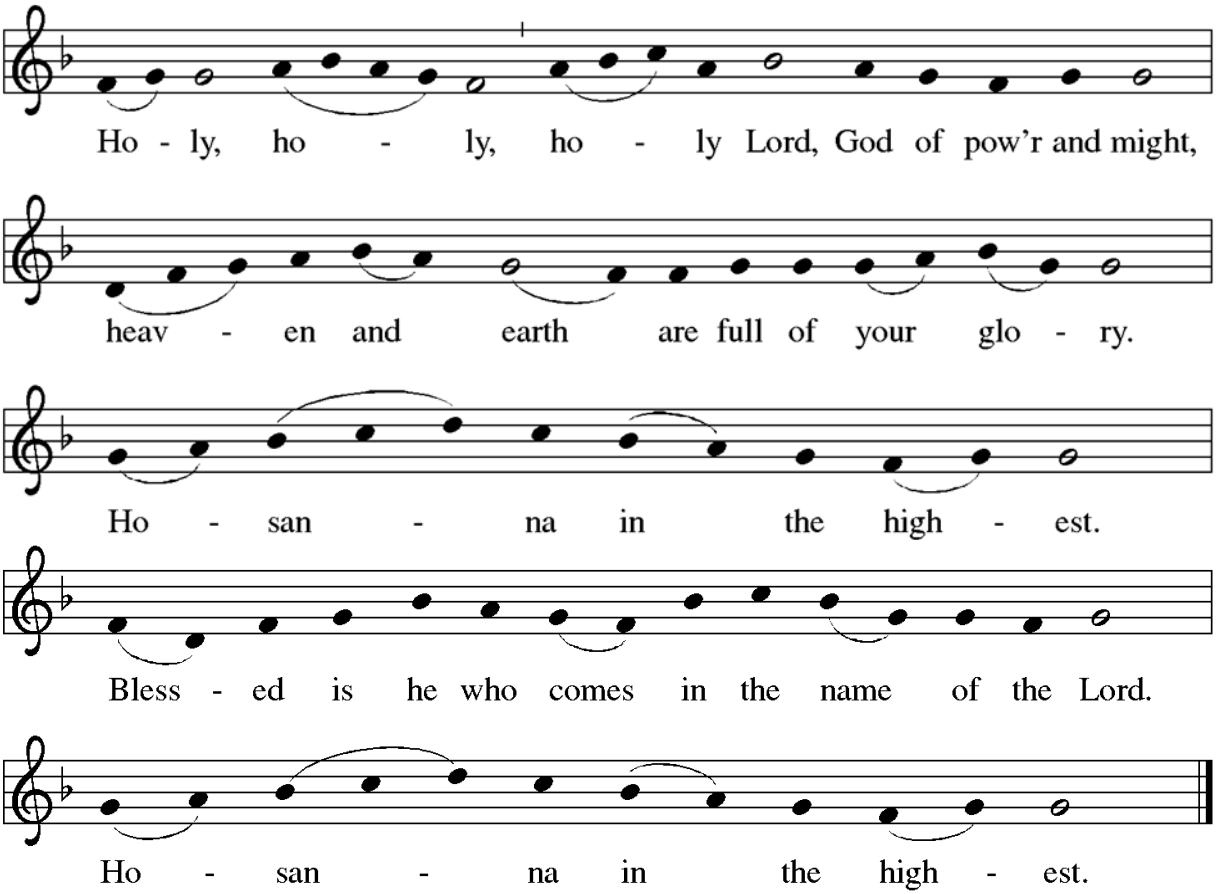


**THANKSGIVING AT THE TABLE**

P Blessed are you, O God of the universe.
Your mercy is everlasting and your faithfulness endures from age to age.
Praise to you for creating the heavens and the earth.
Praise to you for saving the earth from the waters of the flood.
Praise to you for bringing the Israelites safely through the sea.
Praise to you for leading your people through the wilderness to the land of milk and honey.
Praise to you for the words and deeds of Jesus, your anointed one.
Praise to you for the death and resurrection of Christ.
Praise to you for your Spirit poured out on all nations.

In the night in which he was handed over,
our Lord Jesus took bread, and gave thanks;
broke it, and gave it to his disciples, saying:
Take and eat; this is my body, given for you.
Do this for the remembrance of me.

Again, after supper, he took the cup, gave thanks,
and gave it for all to drink, saying:
This cup is the new covenant in my blood,
shed for you and for all people for the forgiveness of sin.
Do this for the remembrance of me.

With this bread and cup we remember our Lord's passover from death to life
as we proclaim the mystery of faith:
**Christ has died.**
**Christ is risen.**
**Christ will come again.**

O God of resurrection and new life:
Pour out your Holy Spirit on us and on these gifts of bread and wine.
Bless this feast. Grace our table with your presence.
**Come, Holy Spirit.**

Reveal yourself to us in the breaking of the bread.
Raise us up as the body of Christ for the world. Breathe new life into us.
Send us forth, burning with justice, peace, and love.
**Come, Holy Spirit.**

With your holy ones of all times and places,
with the earth and all its creatures, with sun and moon and stars,
we praise you, O God, blessed and holy Trinity, now and forever.
**Amen.**

***LORD'S PRAYER**

P Lord, remember us in your kingdom and teach us to pray…

**C Our Father, who art in heaven, hallowed be thy name, thy kingdom come, thy will be done, on earth as it is in heaven. Give us this day our daily bread; and forgive us our trespasses, as we forgive those who trespass against us; and lead us not into temptation, but deliver us from evil. For thine is the kingdom, and the power, and the glory, forever and ever. Amen.**

***INVITATION TO COMMUNION**

P Come to the table. Feast on God's goodness and mercy.

*All are welcome to commune.*
*If you wish to receive communion from your seat, let an usher know.*
*If you are in need of gluten free wafers, please ask at the bread station.*
*Grape juice is available in the prefilled cups next to the empty ones.*

**AGNUS DEI** ELW 164

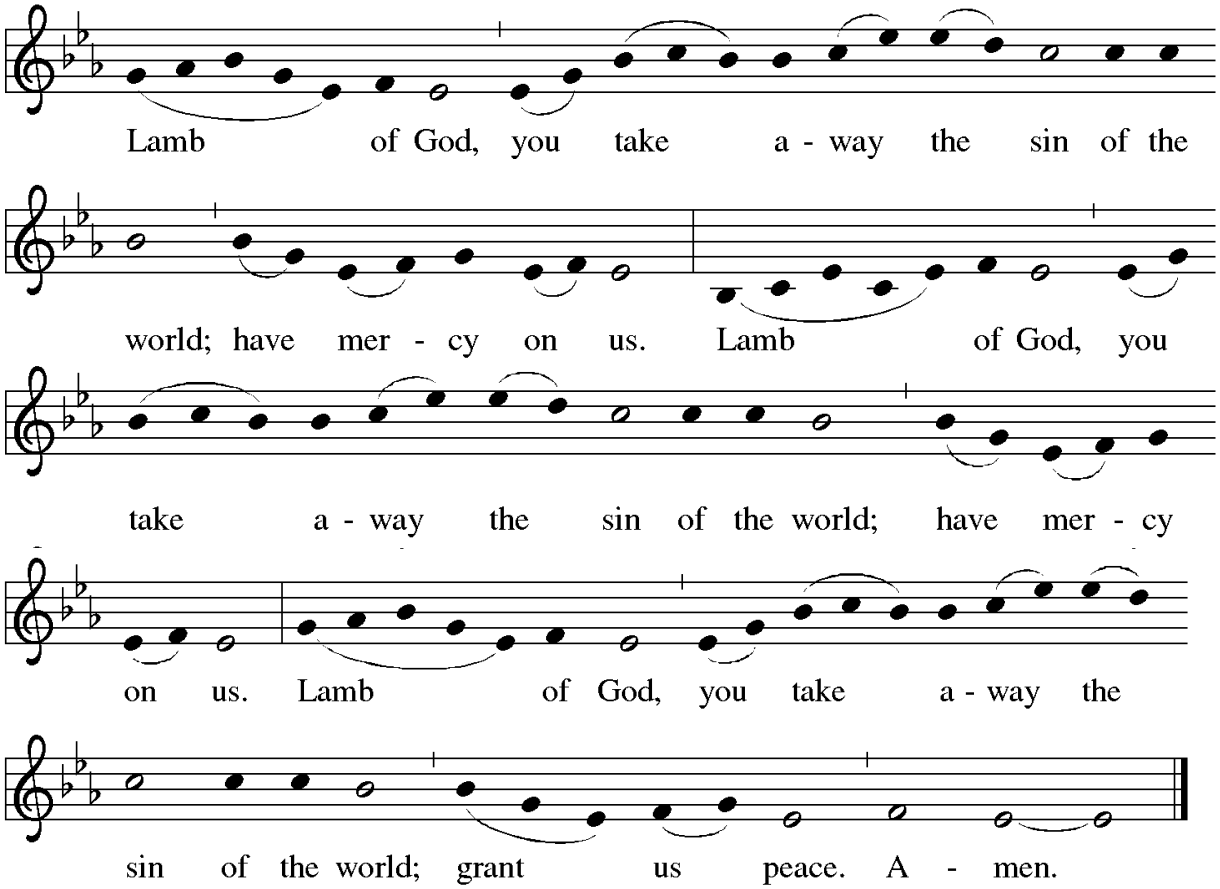


**DISTRIBUTION OF COMMUNION**

**COMMUNION HYMN** *"He Gave His Life For You"* Steven Rupprigh

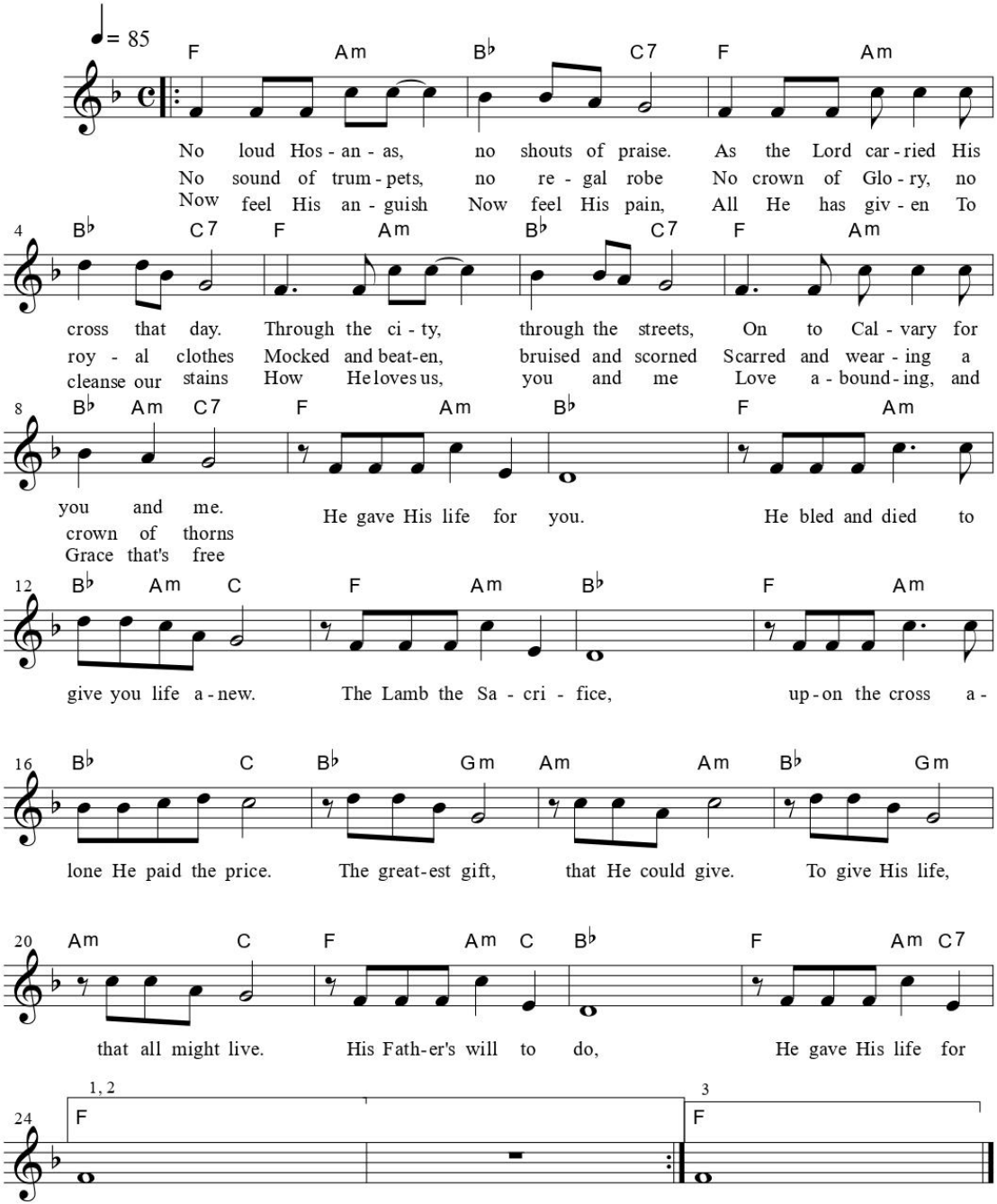


CCLI 4471558
2005 Steven Rupprigh

**COMMUNION HYMN** *"Jesus, Keep Me Near the Cross"* Hymn 335

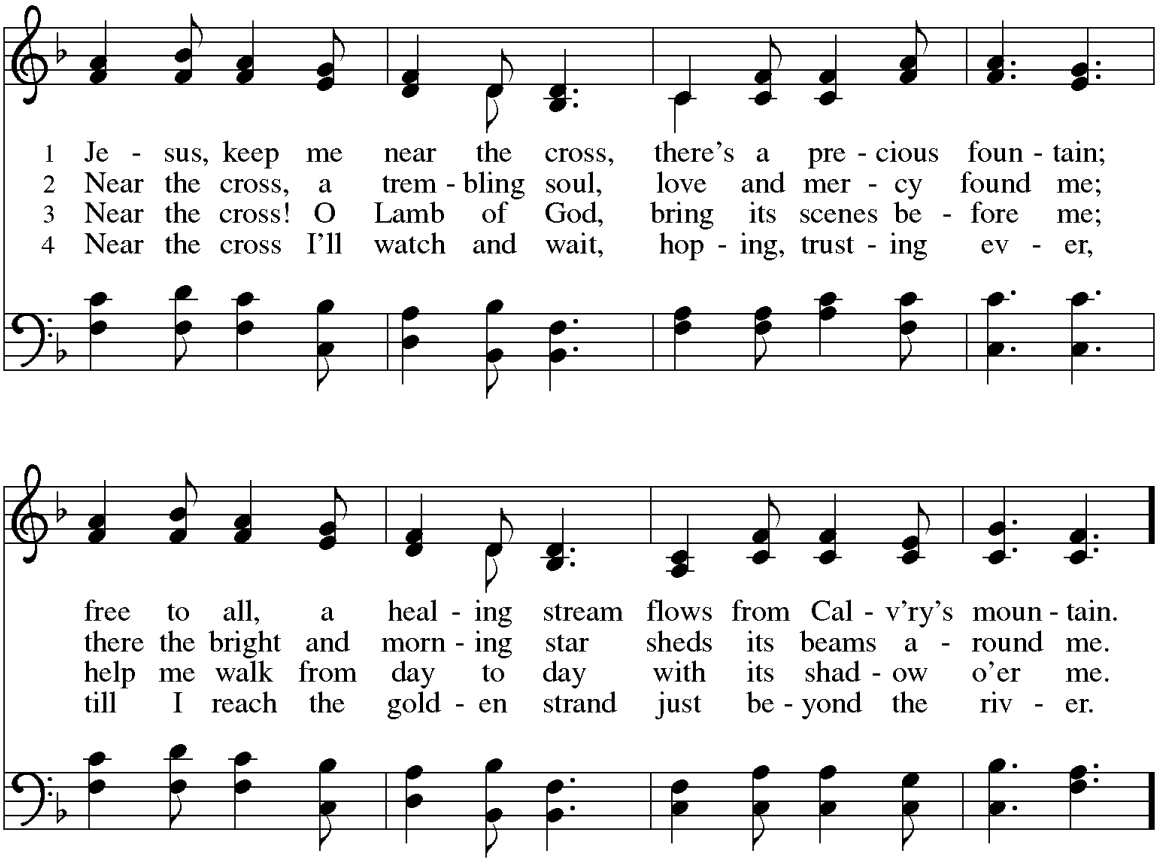

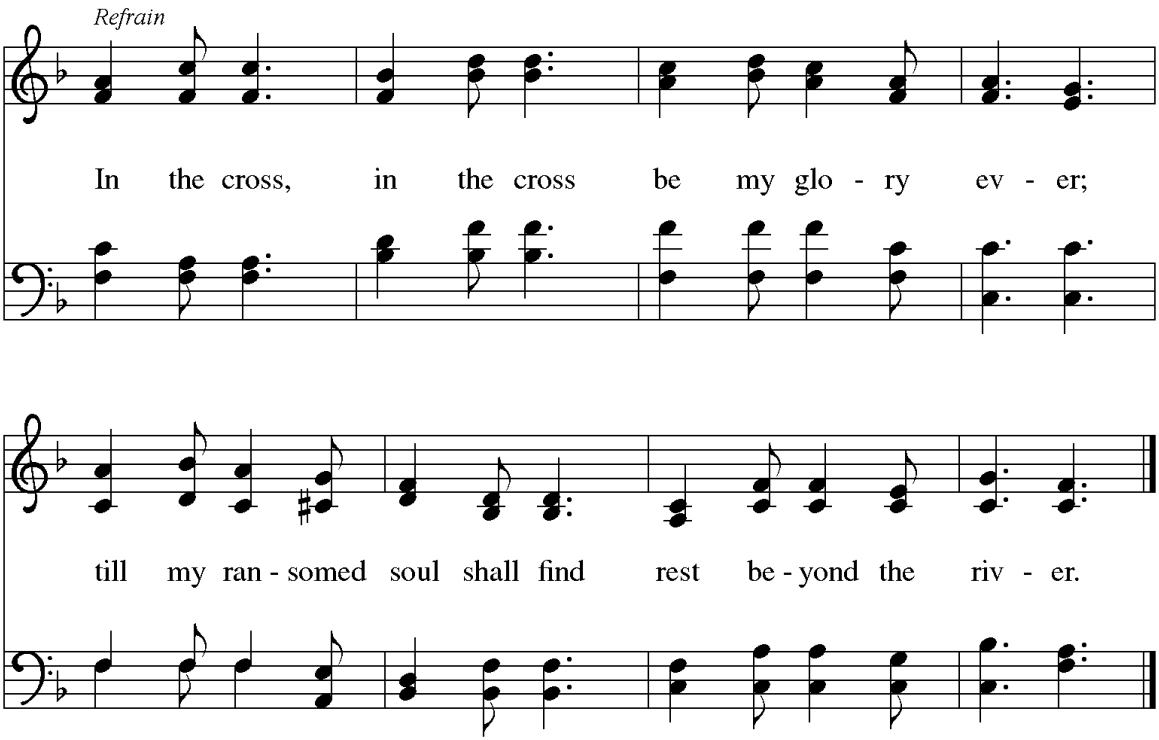


***POST-COMMUNION BLESSING**

P The body and blood of our Lord Jesus Christ strengthen you and keep you in his grace.

**C Amen.**

***PRAYER AFTER COMMUNION**

A Let us pray,
God of our salvation, we give you thanks for this meal that restores our souls, reconciles us to you, and strengthens us for the journey. Through the body and blood of your Son, may we become Christ's body in the world, bearing witness to your love for all creation, through Jesus Christ, our Savior and Lord.

**C Amen.**

***BLESSING**

P Receive the blessing of the holy Trinity: God, who calls all things into existence, Jesus Christ, who redeems us, and the Holy Spirit, whose breath sustains creation,
☩ bless you now and always.

**C Amen.**

***SENDING HYMN** *"Blessed Assurance"* Hymn 638

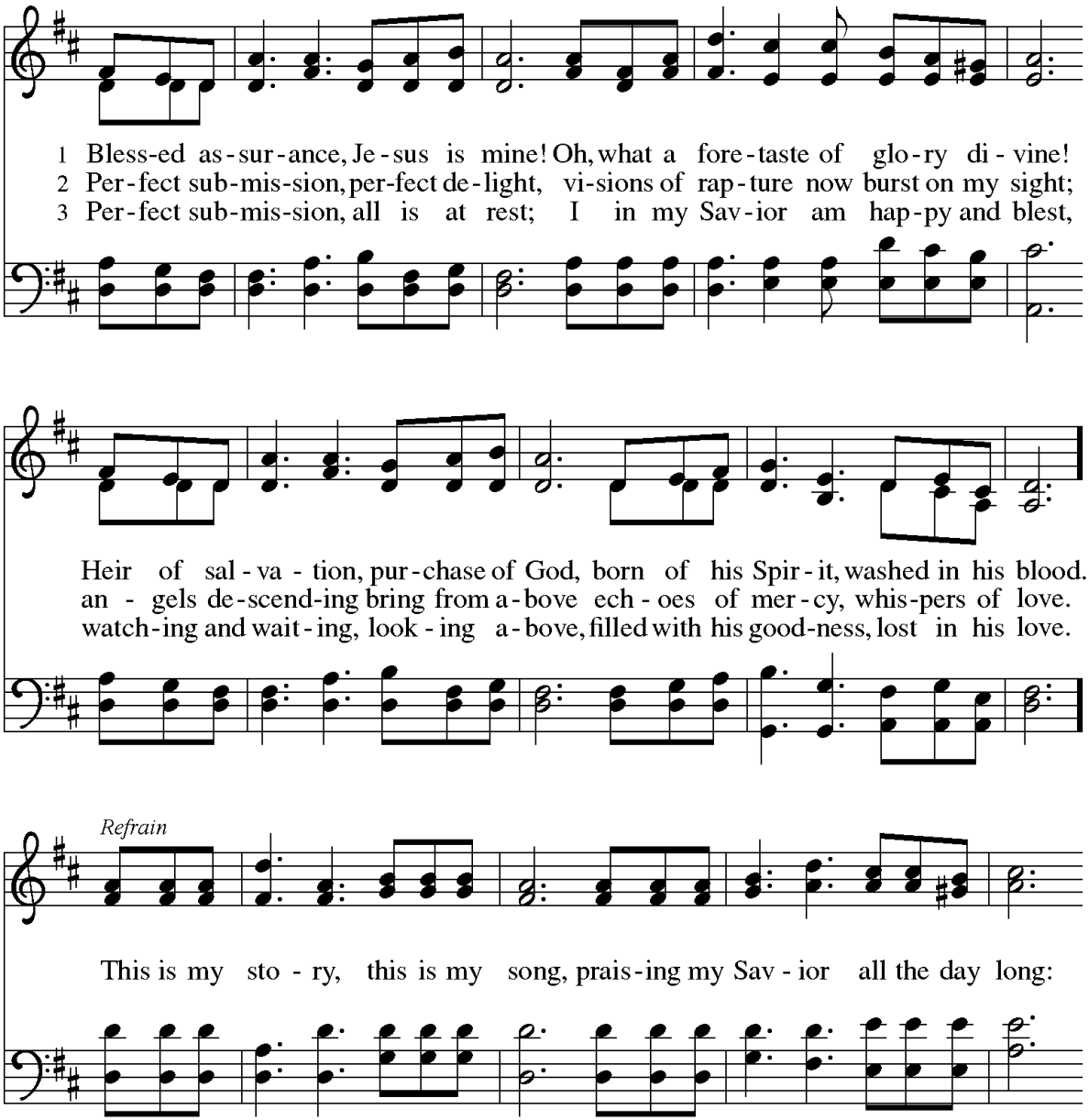

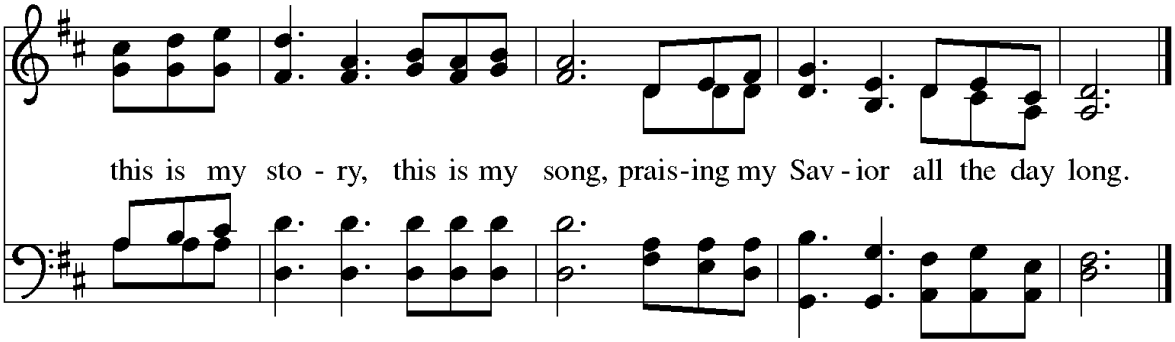


***DISMISSAL**

A Go in peace. Believe the good news.

**C We are called through Christ to praise God and love generously. Thanks be to God.**

**POSTLUDE**

---

* Stand as you are comfortable

Portions from Sundays and Seasons.com. Copyright 2026 Augsburg Fortress. All rights reserved.
Reprinted by permission under Augsburg Fortress Liturgies Annual License #SAS103665 "Permission to reprint, podcast, and / or stream some or all of the music in this service obtained from ONE LICENSE with license #A-707280. All rights reserved."
"Permission to reprint, podcast, and / or stream some or all of the music in this service obtained from CCLI with license #A-779220. All rights reserve

| | **March 1** | **March 8** |
|---|---|---|
| **Saturday Night Worship** | Linda Zellers (2/28) | Pastor Jason (3/7) |
| **Cantor** | Deb Sowers | Diana Leppo |
| **Assisting Minister** | Deb Sowers | Russ Kaltreider |
| **Acolyte** | Jocelyn Fissel | Nora Weible |
| **Lay Reader** | Lucille Farrington | Marlane Fissel |
| **Communion Distributors** | Frank Hueske | Suzanne Butler |
| | Suzanne Butler | Sherry Cracium-Bolin |
| **Ushers** | Sally Lovelace | Sally Lovelace |
| | Karen Mummert | Karen Mummert |
| **Altar Committee** | Linda Knapp | Linda Knapp |
| | Sally Lovelace | Sally Lovelace |

**THE RADIO BROADCAST, COMMUNION BREAD AND WINE, WORSHIP BULLETINS AND THE ETERNAL FLAME** are sponsored to the glory of God and in honor of Rev. Jason Northridge's Installation today as St. Paul's Pastor by St. Paul's Call Committee.

**SPONSORSHIPS AVAILABLE: Please contact Carmen Buckley in the church office or at** assistant@stpaulsyorkst.org
Radio–March 8, 15, 22, 29, April 5, 12, 19 & 26 ($60 per date or any portion you desire per date)
Altar Flowers–April 19 (1 vase at $20), April 26 (2 vases at $20 each)
Communion Bread and Wine-March 15, 29, April 5, 19 & 26 ($12 each date)
Worship Bulletins-March 8, 15, 22, 29, April 2, 5, 19 & 26 ($20 each date)
Eternal Flame-March 8, 15, 29, April 5, 19 & 26 ($10 each date)

**MARCH SPECIAL DESIGNATED GIVING -** We are a church that rolls up our sleeves and gets to work. Over 240 ELCA missionaries serve in more than 40 countries around the world, invited by global church partners to work together hand-in-hand. Some are doctors in rural areas. Others teach children where there are few opportunities to go to school, or work in seminaries that prepare pastors and future church leaders. Others support, nurture and preach in some of the fastest growing Lutheran congregations in the world. And still others are young adults, engaging in a life-changing, year-long experience through the Young Adults in Global Mission. No matter where or how they serve, every one of these missionaries needs your prayers, support and gifts to succeed in their work.

**LENT MIDWEEK SERVICES** will focus on Embracing Evangelism. Lent is a time we may take on a new discipline to deepen our relationship with God. As a congregation, we will focus on sharing God's story as we love our neighbors. Services will be offered each Wednesday during Lent until March 25 at noon and 7:00 pm.

**A FEW LENTEN DEVOTIONALS** are still available. Feel free to take one if you haven't yet.

**INSTALLATION SERVICE FOR PASTOR JASON -** You are invited to a Service of Holy Communion with the Installation of Rev. Jason Northridge as pastor today at 3:00 pm. Together we will celebrate God's call, give thanks for new beginnings, and pray for our shared ministry in Christ. This worship service marks the beginning of a new chapter in the life of our congregation, as we trust the Holy Spirit to guide us in faith, service, and mission.

**DIAPER AND WIPES DRIVE** as a Lenten Project. We will be collecting disposable pull-ups and diapers of all sizes and wipes for the Diaper Clinic held at St. John's Lutheran Church in Abbottstown, PA. There is also a need for pull-ups and larger sizes. There are many families in the area that are having a difficult time purchasing the diapers needed for their children. This clinic provides these diapers and wipes to help such families. This collection continues through Easter, April 5, 2026. Place all items purchased in the boxes found in the hallway outside of the sanctuary any time during Lent. We appreciate your generosity in helping others in need.

**ST. PAUL'S MEN IN MISSION** are sponsoring a "Healthy Steps for Older Adults" in conjunction with the York County Office of the Aging. This is a 2-session class to be held in our fellowship hall on Monday, March 23rd and 30th, from 10am-12 noon. More details and a sign-up sheet is on the bulletin board across from Pastor Jason's office.

**INTERESTED IN VOLUNTEERING?** We continue to look for more adults to serve in the following ways:

+lead Faith Formation for youth grades K-6 and also 7-12. All resources provided (one week commitment only…unless you want to do more!) Background checks are required but we can assist you with that, if needed.

+serve on the Christian Education committee; we meet once a month during All-Committee Night and plan and implement all education opportunities for the congregation.

**ON PALM SUNDAY, MARCH 29**, we will share in a special narrative reading of the final week of Jesus' life. Volunteers are needed to read various parts of the story. If you would like to participate, please sign up on the sheet on the bulletin board across from Pastor's office.

**PARKING LOT ISSUE -** Please note, following our church mission to extend Christian care to our neighbors, St. Paul's offers Permitted Parking to our residential neighbors. We offer Permitted Parking for nine (9) designated spots located on the Middle and McAllister Street lot, next to the red shed and along the fence. The spots are marked and numbered. St. Paul's members and visitors, please do not park in any of these spots, even if they are empty. As our worship attendance continues to grow, Property Committee will evaluate if parking on Sundays is reaching full capacity; if this occurs, changes will be made to the Permitted Parking arrangements.

**RESCHEDULED CAMP SUNDAY – March 8, 2026 - We had planned to have Camp Sunday on January 26 but the weather had other ideas. We have rescheduled with Kelsey Tomlinson, Camp Nawakwa Director, to come and participate in the Sunday service next Sunday, March 8. We encourage you to wear any camp related shirts and hats.**

**ST. PAUL'S CAMPERSHIPS -** St. Paul's will pay for a St. Paul's member, or an individual sponsored by a member, to attend Camp Nawakwa, Camp Kirchenwald, or Mar-Lu-Ridge, for one week of summer camp at the tier 1 classic rate with funding by our February's designated giving and the Adventures in Ministry Fund. Please see our Campperson, Laura Silver, for assistance with registration. If you have registered, please be sure that Laura, or the church office, receives a copy of your registration form.

**SUMMER CAMP**

**FAMILY CAMP**

**********

# Lent and Holy Week Worship Calendar

March 1 - Installation of Pastor Jason – 3 pm

March 4 - Lent Midweek – Noon & 7 pm

March 8 - 3rd Sunday in Lent – 9:30 am

March 11 - Lent Midweek – Noon & 7 pm

March 15 - 4th Sunday in Lent – 9:30 am

March 18 - Lent Midweek – Noon & 7 pm

March 22 - 5th Sunday in Lent – 9:30 am

March 25 - Lent Midweek – Noon & 7 pm

March 29 - Palm Sunday with Passion Reading – 9:30 am

April 2 - Maundy Thursday – Noon & 7:30 pm

April 3 - Good Friday – 2 pm & 7:30 pm

April 5 - Easter Sunday – 9:30 am

| | | |
|---|---|---|
| **SUN., MARCH 1** | 8:30 am | Radio Broadcast – 95.3 FM & 1280 AM |
| | 9:30 am | Worship Service – 2nd Sunday in Lent |
| Immediately following Worship | | Coffee Hour – lounge |
| | | Faith Formation – Children - 2nd floor |
| | | Daily Discipleship class – nursery across from lounge |
| | **3:00 pm** | **Installation Service for Rev. Jason Northridge** |
| **MON., MARCH 2** | | Music & Motion Spring classes begin |
| | 6:30 pm | Girl Scout groups - 2nd floor |
| **TUES., MARCH 3** | 7:00 pm | Lenten Book Study – Conf. Room - 2nd floor |
| **WED., MARCH 4** | **12:00 pm** | **Midweek Lenten Service - Sanctuary** |
| | 5:00 pm | Property Committee - Conference Room – 2nd floor |
| | **7:00 pm** | **Midweek Lenten Service - Sanctuary** |
| **THUR., MARCH 5** | 6:00 pm | Bellchoir rehearsal – Balcony of the Sanctuary |
| | 6:30 pm | Cub Scouts Pack Meeting – Fellowship Hall |
| | 7:00 pm | Adult Choir rehearsal – Choir Loft in Sanctuary |
| | 7:00 pm | Boy Scout Troop 102 – Youth Room and Gym |
| **FRI., MARCH 6** | 3:00 pm | Grocery Ministry prep – Gym |
| **SAT., MARCH 7** | 9:00 am | Grocery Ministry – St. Paul's Council |
| | 5:00 pm | Saturday Evening Service – Pastor Jason |
| | 6:15 pm | Narcotics Anonymous – Fellowship Hall |
| **SUN., MARCH 8** | 8:30 am | Radio Broadcast – 95.3 FM & 1280 AM |
| | 9:30 am | Worship Service –3rd Sunday in Lent |
| | | **CAMP SUNDAY** |
| Immediately following Worship | | Coffee Hour – lounge |
| | | Faith Formation – Children - 2nd floor |
| | | Confirmation Class – Youth room-lower level |
| | | Adult Choir II rehearsal |
| | | Daily Discipleship class – nursery across from lounge |

# Dessert Auction &

# Roast Pork Dinner

# March 15, 1pm

Proceeds benefit the next generation of St. Paul's Youth attending National Youth Gatherings in 2027

## Adults $15 Kids $5