

NODAL BASIN BOUNDARIES
INDIAN RIVER FARMS WATER CONTROL DISTRICT

PROJ. NO. 1920.01

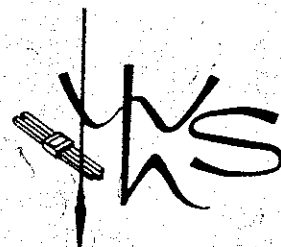

WILLIAMS HATFIELD & STONER, INC.
CARTER ASSOC., INC.

FIGURE 5.1A

85th ST. WABASSO RD. (S.R. 510)

81st ST.

77th ST. HOBART RD.

71st ST. CEMETERY RD.

69th ST. NORTH WINTER BEACH RD.

65th ST. SOUTH WINTER BEACH RD. (S.R. 632)

61st ST. PECAN RD.

57th ST. STORM GROVE RD.

53rd ST. KINGSBERRY RD.

49th ST. LINDSEY RD.

45th ST. NORTH GIFFORD RD.

41st ST. SOUTH GIFFORD RD. (S.R. 630)

37th ST. BARBER AVE.

33rd ST. CHERRY LN.

NORTH DIKE & DITCH

4th ST. CITRUS RD.

1st ST. SW R.D. CARTER RD.

5th ST. SW REBEL RD.

9th ST. SW OSLO RD. (S.R. 606)

13th ST. SW KELLY RD.

17th ST. SW LOCKWOOD LN.

21st ST. SW TRIPSON TRAIL

25th ST. SW HAMILTON RD.

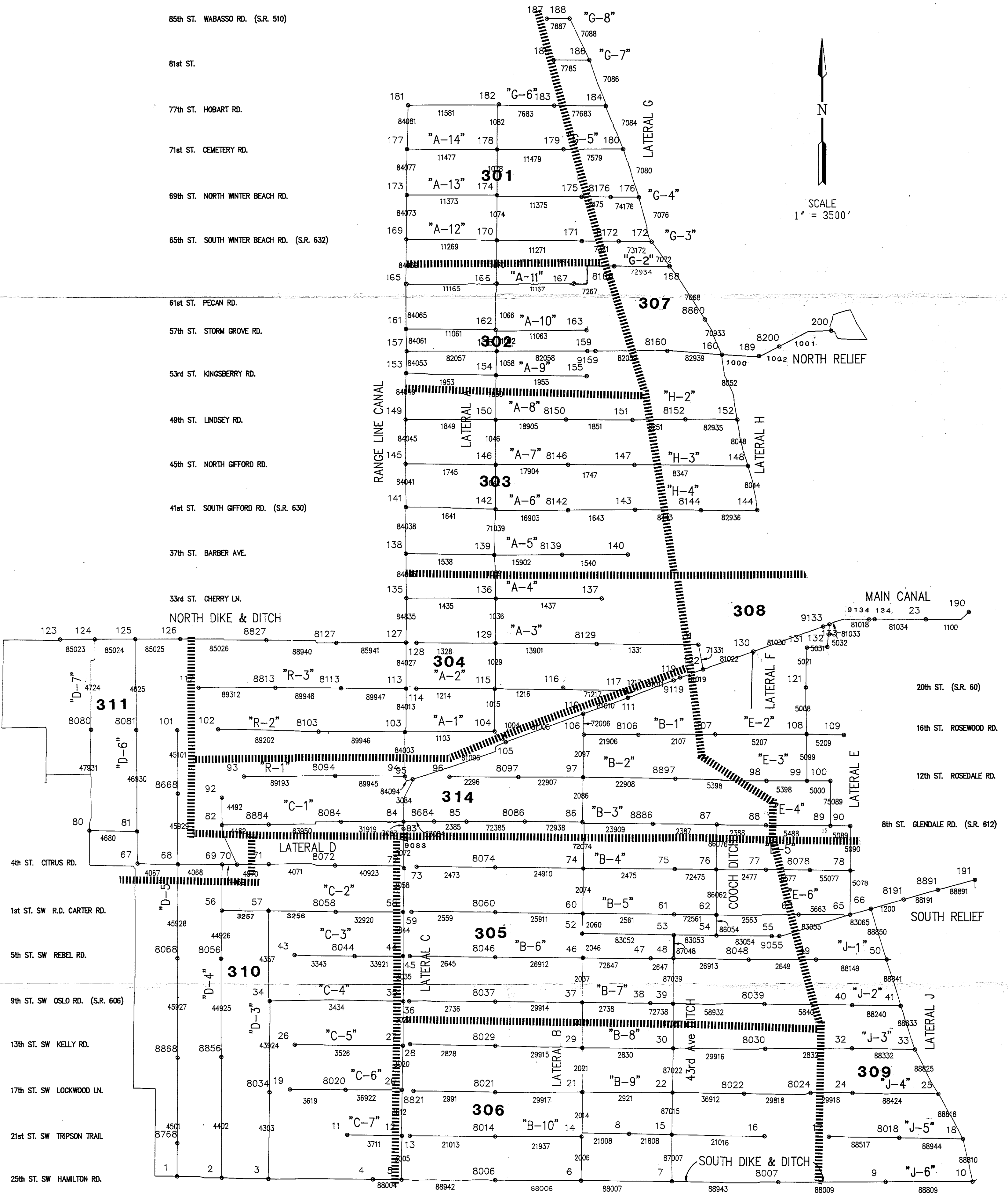

STORAGE NODE REGIONS

INDIAN RIVER FARMS WATER CONTROL DISTRICT

PROJ. NO. 1920.01

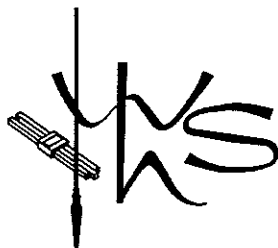

WILLIAMS HATFIELD & STONER, INC.
CARTER ASSOC., INC.

FIGURE 5.1 B