

FIRST FLOOR PLAN
Scale: 1/8" = 1'-0"

STRUCTURAL	
Observations:	
FIRST FLOOR PLAN	
Project: NEW SAN ANTONIO, TX Architect: HKS Date: 10/20/2005 File Path: C:\Users\jdoe\Documents\New San Antonio\Structural\First Floor Plan.dwg	
Drawn by:	Zhu Song
Checked by:	Zhang Zhen PETER KING
	

SECOND FLOOR

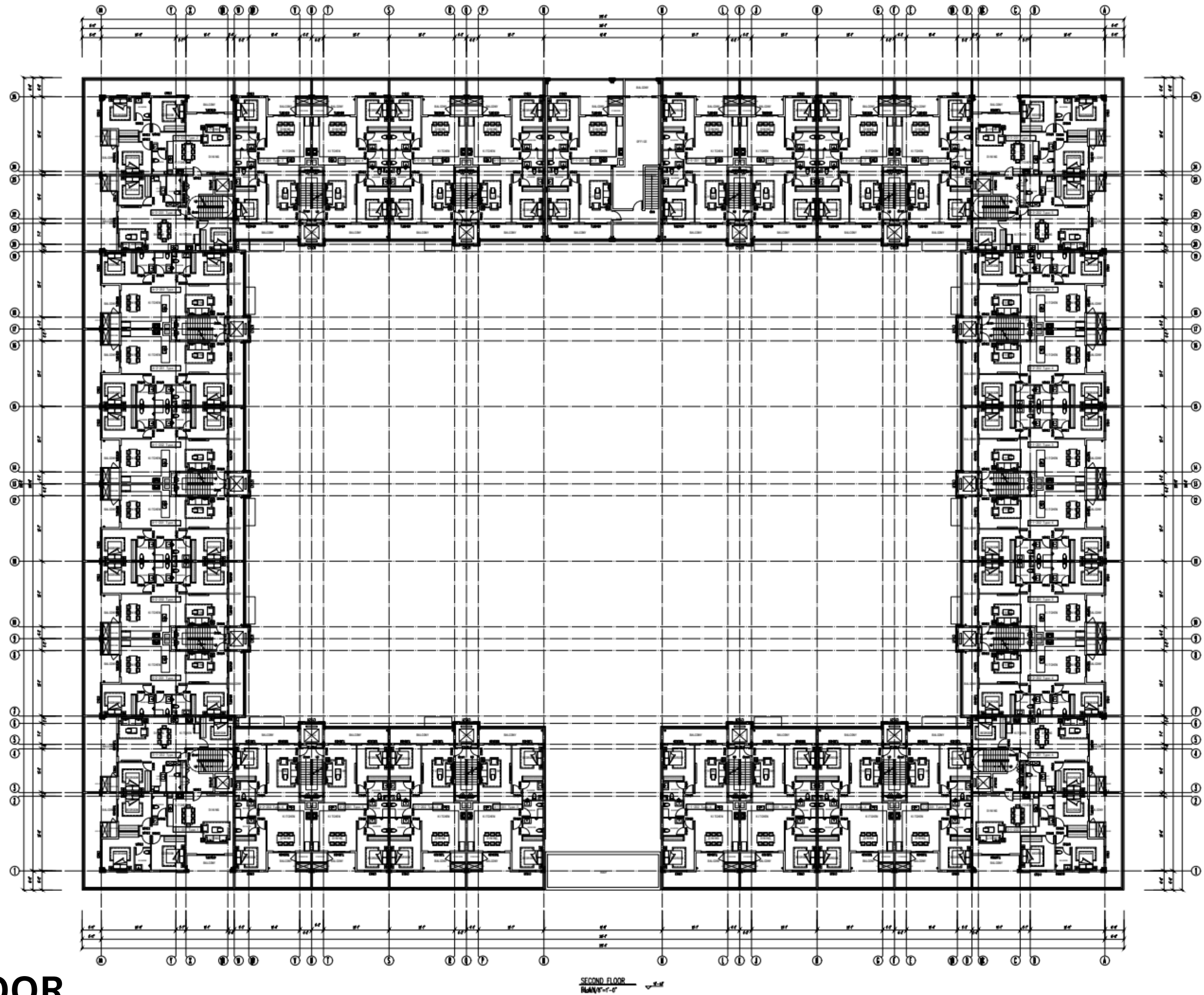

STRUCTURAL	
Observations:	
SECOND FLOOR PLAN	
Project: 100-100-100-100	
Contract #: 100-100-100-100	
Date: 10/10/10	
Drawn by: Zhang Zhen	
Checked by: 100-100-100-100	
A3	



This architectural floor plan depicts a large, symmetrical building complex, possibly a school or a government office building. The plan is organized around a central rectangular void, with four main wings extending from it. The top and bottom wings are densely packed with classrooms, each equipped with desks and chairs. The left and right wings contain a variety of rooms, including offices, meeting rooms, and a large central hall. The plan is overlaid with a grid system with letters A through L along the top and bottom, and numbers 1 through 12 along the left and right sides. Dimensions are provided for various sections of the building.

THIRD FLOOR PLAN 

Scale 1/8"=1'-0"

STRUCTURAL	
Description:	
THIRD FLOOR PLAN	
DRAWN BY: WILLIAM INTERNATIONAL, INC. CHECKED BY: WILLIAM INTERNATIONAL, INC. DATE: 01/01/2010 PROJECT: 001-0000-0000 SHEET: 20/20 SCALE: 1/8" = 1'-0" DRAWN BY: Zhuo Wang CHECKED BY: Zhang Zhao PROJECT: PETER KING	
	

FIFTH FLOOR

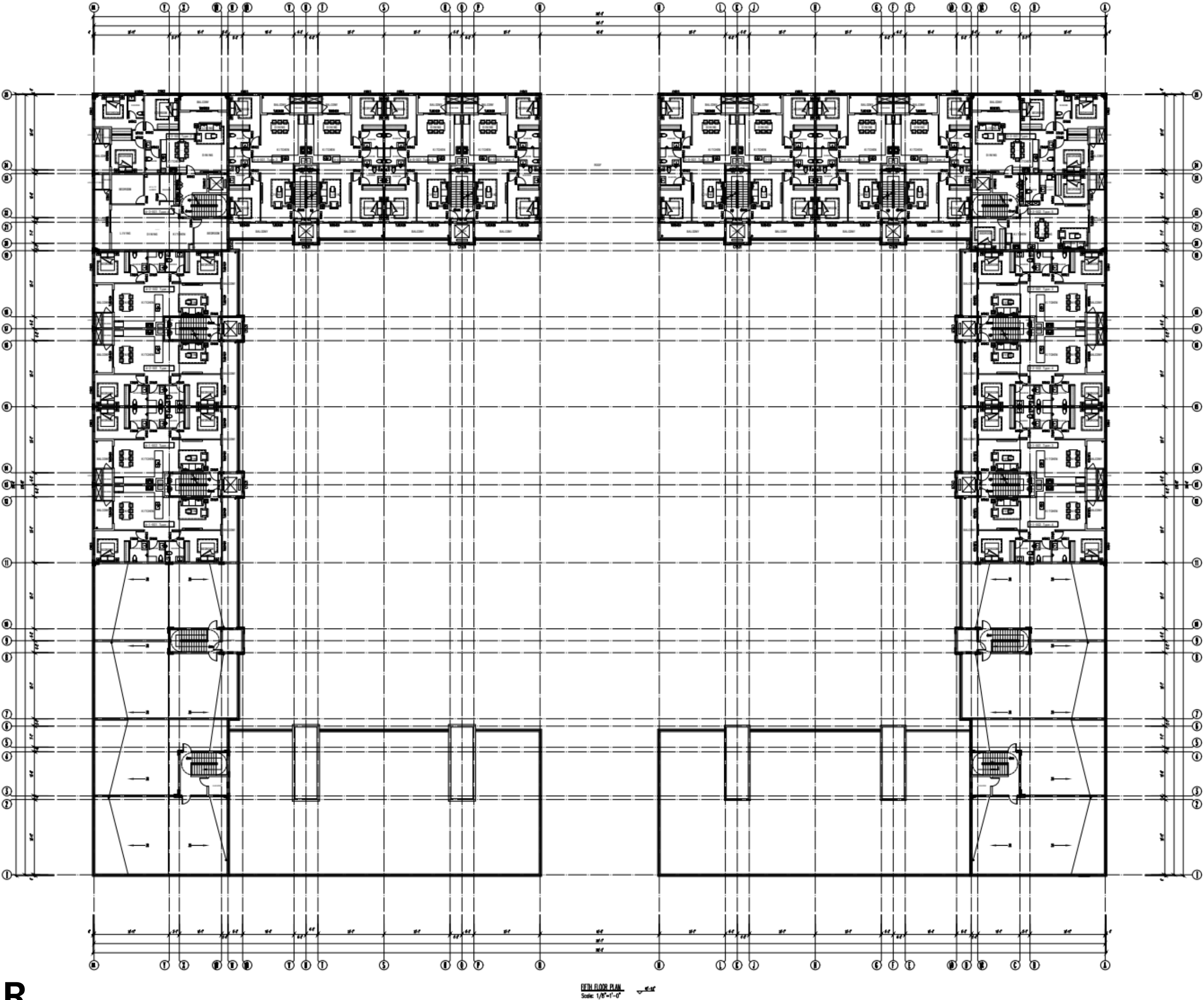

STRUCTURAL	
Observation:	
FIFTH FLOOR PLAN	
Client: WU TO INTERNATIONAL, INC.	
Developer: WU TO INTERNATIONAL, INC.	
Architect: WU TO INTERNATIONAL, INC.	
Contractor: WU TO INTERNATIONAL, INC.	
Contract No.	WU TO-2024-001
Project Name	WU TO-2024-001
Scale	1:1000
Drawn by:	Zhuo Song
Checked by:	Zhang Zhen
Project No.	PJ2024-001
A6	



ROOF

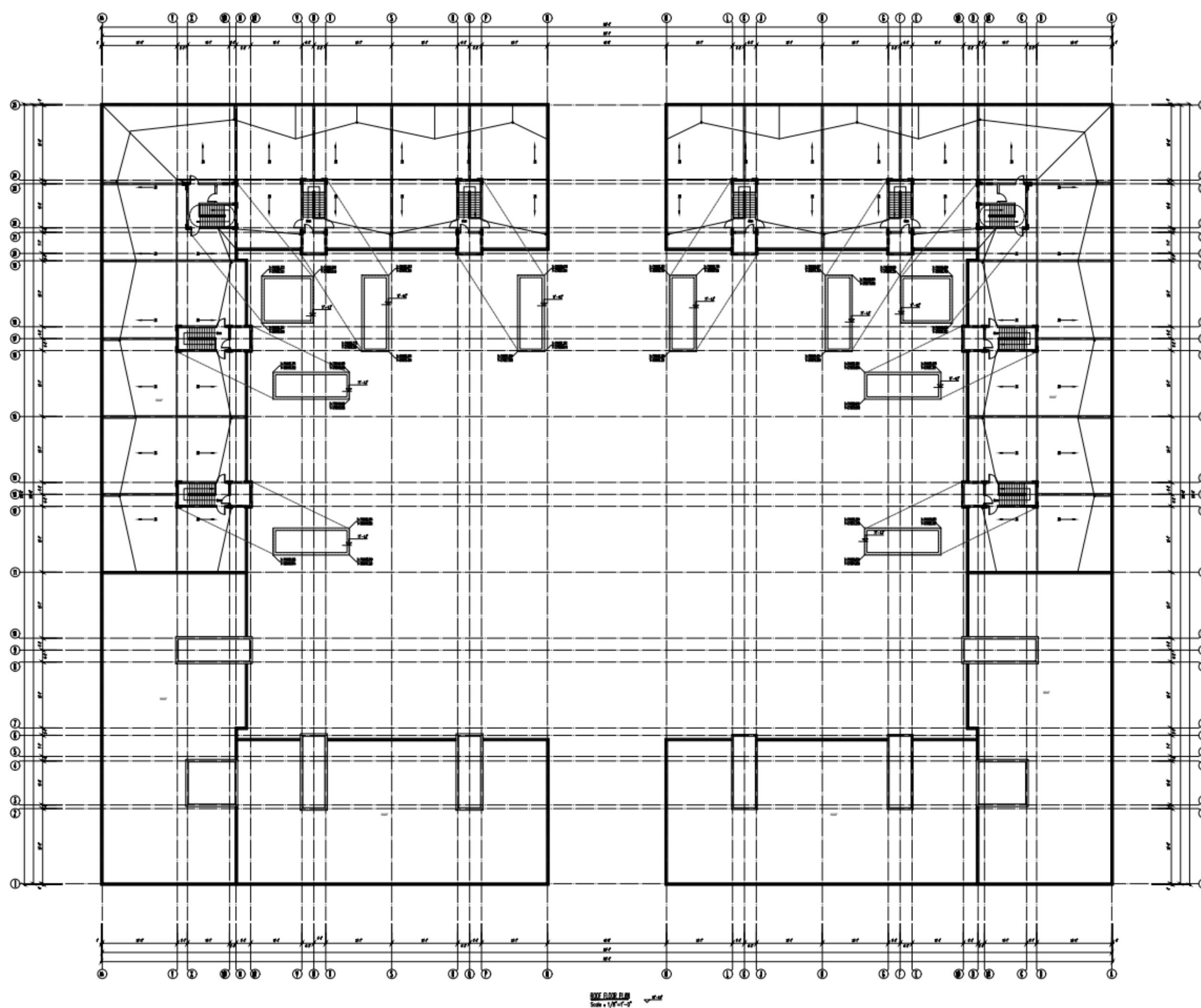

STRUCTURAL	
ROOF FLOOR PLAN	
Scale: 1/8" = 1'-0"	
Date: 2023.09	
Project: 1000000000	
Sheet: A7	