Jerry Kalaf

Warsaw
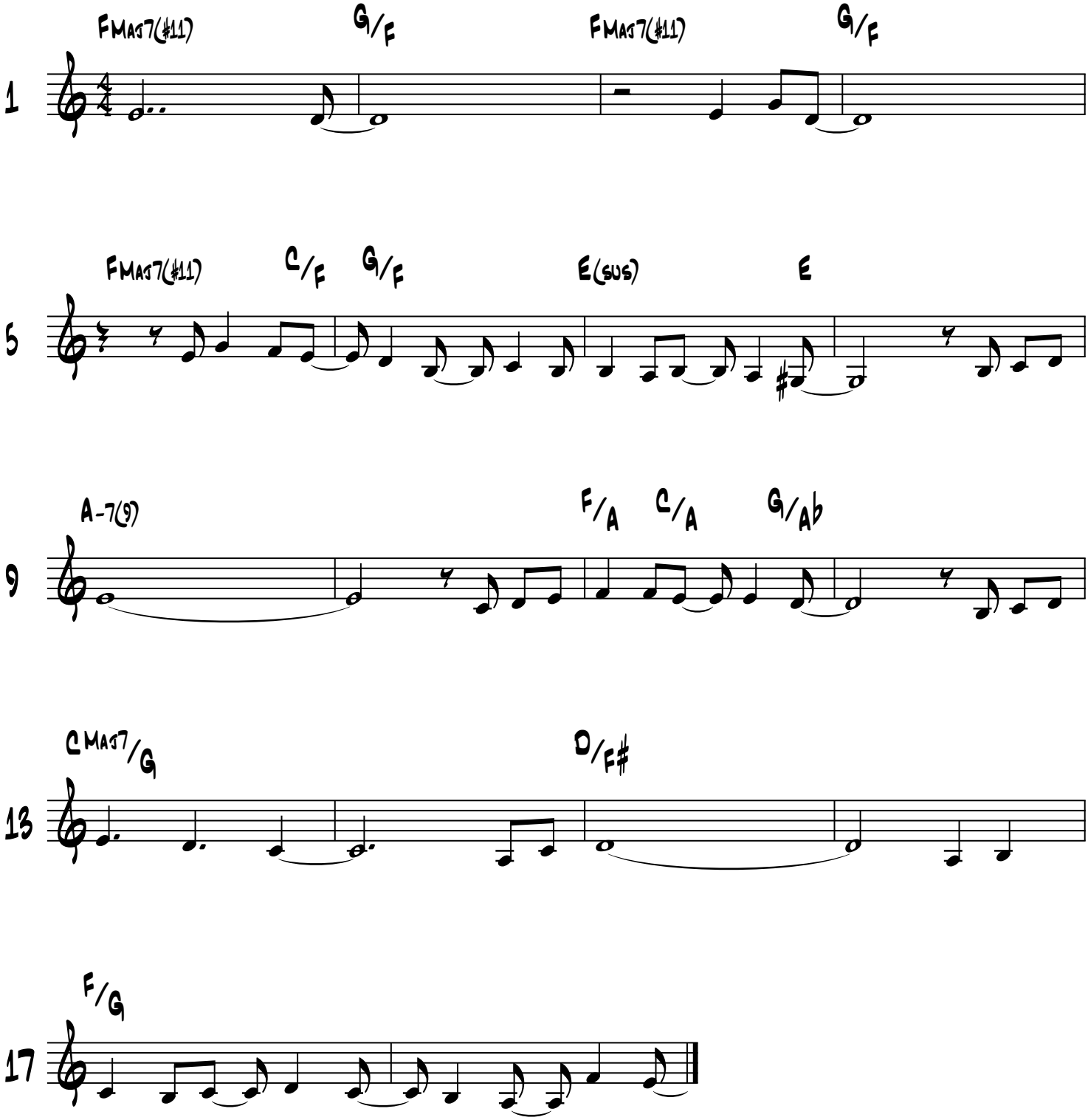
"ECM feel"