



Unit 1
Kings Castle Bus Park
The Drove
Bridgwater
Somerset
TA6 4AG



Company: _____
Account No. _____
Address: _____

Postcode: _____
Tel: _____
Fax: _____
Mobile: _____
Contact Name: _____

Required delivery date: _____ / _____ / _____
Order reference: _____
Signature: _____

Quote: Order: Page: of

STYLE OPTIONS

Width W: _____ mm
Length L: _____ mm

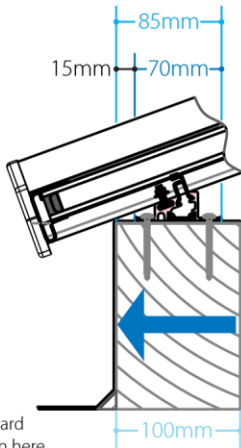

Standard shown here

Width (W) & Length (L) dimension to outside of timber support frame

SKETCH OF DESIGN

Use the template to draw the desired rafter layout of your roof design giving your dimensions in **millimetres**

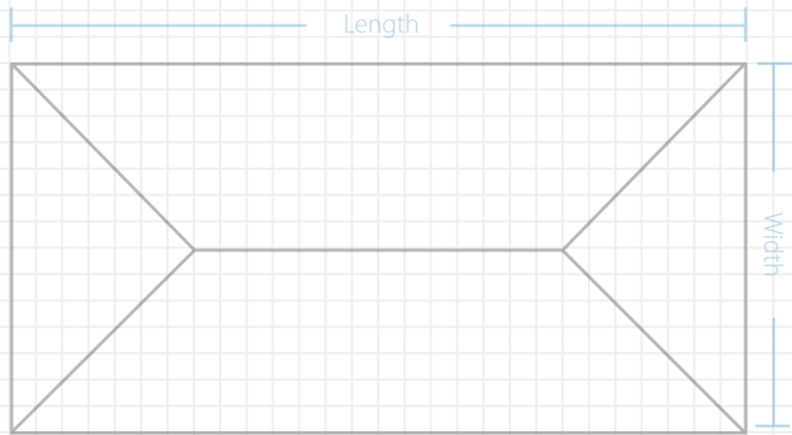

ROOF COLOUR

COLOUR	EXT.	INT.
White (RAL 9016)	<input type="checkbox"/>	White Only
Grey (RAL 7016)	<input type="checkbox"/>	

ROOF GLAZING

- Unglazed for 24mm Units
- Clear
- Low 'E'
- Low 'E' Bronze
- Low Maintenance Aqua Tint
- Low Maintenance Blue Tint
- Celsius One Blue Tint
- Celsius Elite Blue Tint
- Celsius Clear Neutral Tint
- Bio Clean Blue

We will use 0.6kn/m² to calculate the snow loading on this roof, if you need this changed please let us know.

GENERAL INFORMATION

- Roof Pitch Fixed 20°
- 24mm Glazing in all Lantern Roofs
- All Lantern Roofs are supplied with Aluminium External Glazing Bar Cappings and Castings
- All Lantern Roofs are supplied with PVC-U Internal Glazing Bar Cappings
- The Lantern Roof is supplied without any Finial or Decorative Crestings
- Lead time for orders: 5 Days
- Maximum Size for Contemporary Roof: Length L=3000mm / Width W=1500mm**
- Maximum Size for 2-Way Lantern Roof: Length L=6000mm / Width W=1500mm**
- Maximum Size for 3-Way Lantern Roof: Length L=6000mm / Width W=3000mm**
- Suggested timber support to be 100mm wide by 150mm high (Not supplied with Lantern Roof)
- For optimum aesthetic appeal use Width W x 1.5/2/2.5 etc to obtain Length L.
(e.g 1400mm W x 1.5 = L 2100mm)

**Maximum Sizes Shown refer to External Face of Timber Support

Other notes: _____

Date: _____ / _____ / _____ Signed: _____

Print: _____

The Stratus Lantern roof has been specifically designed to be fastened down to a structurally supportive upstand in a flat roof situation. It is the sole responsibility of the installing company to make sure the supporting superstructure is designed to resist the lateral loads imposed by the Stratus Lantern.

We reserve the right to alter specifications and descriptions without prior notice as part of our policy of continuous development. E&OE.