



**FARMTRAC 70 & 70 4WD**  
**FARMTRAC 80 & 80 4WD**  
**FARMTRAC 675 & 675 DT**  
**FARMTRAC 665 & 665 DT**

**PARTS CATALOGUE**  
**release 2.2**

### III. List of tables and drawings names.

Tractor short names in catalogue:

- FT675 - FARMTRAC 675 not driven front axle (2WD)
- FT675 4WD - FARMTRAC 675 front drive axle (4WD)
- FT80 - FARMTRAC 80 not driven front axle (2WD)
- FT80 4WD - FARMTRAC 80 front drive axle (4WD)
- FT665 - FARMTRAC 665 not driven front axle (2WD)
- FT675 DT - FARMTRAC 675 front drive axle (4WD)
- FT70 - FARMTRAC 70 not driven front axle (2WD)
- FT70 DT - FARMTRAC 70 front drive axle (4WD)

e a r	Catalogue page and drawing name - subassembly	Tractor type							
		FT675	FT675 DT	FT80	FT80 4WD	FT665	FT665 DT	FT70	FT70 4WD
<b>Engine</b>									
<b>FARMTRAC FT675 &amp; FT675 DT Tractors</b>									
P1	Cylinder Block & Liners	X	X						
P2	Crank Shaft, Main & Big end Bearings	X	X						
P3	Pistons & Rings and Connecting Rod	X	X						
P4	Cylinder Head	X	X						
P5	Rocker Shaft & Camshaft	X	X						
P6	Fuel Injection Pump	X	X						
P7	Alternator and Starter Motor	X	X						
P8	Fan Drive	X	X						
P9	Sump Dipstick	X	X						
P10	Cylinder Head Cover & Breather	X	X						
P11	Oil Cooler	X	X						
P12	Oil Filter	X	X						
P13	Water Pump	X	X						
P14	Water Outlet Housing & Thermostat	X	X						
P15	Timing Case	X	X						
P16	Timing Gears	X	X						

Part No	Catalogue page and drawing name - subassembly	Tractor type						
		FT675	FT675 DT	FT80	FT80 4WD	FT665	FT665 DT	FT70
P17	Drive Adaptor	X	X					
P18	Lubricating Oil Pump & Delivery Housing	X	X					
P19	Exhaust Manifold	X	X					
P20	Lift Pump	X	X					
P21	Fuel Filter	X	X					
P22	Gaskets & Kits , Auxiliary Drive	X	X					
<b>FARMTRAC FT80 &amp; FT80 4WD Tractors</b>								
R1	Cylinder Block			X	X			
R2	Crank Shaft, Piston & Connecting Rod			X	X			
R3	Cylinder Head			X	X			
R4	Rocker Shaft			X	X			
R5	Timing Gear & Cam Shaft			X	X			
R6	Balancer Unit			X	X			
R7	Fuel Injection Equipment			X	X			
R8	Starter Motor			X	X			
R9	Fan Drive			X	X			
R10	Lubricating Oil Sump			X	X			
R11	Lubricating Oil Filter and Breather			X	X			
R13	Lubricating Oil Filter and Integral Oil Cooler			X	X			
R15	Water Pump, Thermostat & Heat Exchanger			X	X			
R17	Water Outlet & Inlet			X	X			
R18	Fan & Extension			X	X			
R19	Alternator & Extension			X	X			
R20	Alternator & Starter Motor			X	X			
R21	Gear Drive Auxiliary Drive Option			X	X			
R22	Induction Manifold			X	X			

Part No.	Catalogue page and drawing name - subassembly	Tractor type							
		FT675	FT675 DT	FT80	FT80 4WD	FT665	FT665 DT	FT70	FT70 4WD
R24	Exhaust Manifold			X	X				
R25	Exhaust			X	X				
R26	Fuel Filter			X	X				
R27	Lift Pump			X	X				
R28	Low Pressure Fuel System			X	X				
R35	Fuel Pre-lift Pump			X	X				
R37	Joint & Gasket - Top service kit			X	X				
R38	Joint & Gasket - Top service kit			X	X				

**FARMTRAC FT665, FT665 DT & FT70 , FT70 4WD Tractors**

A1	Cylinder block & cylinder head					X	X	X	X
A2	Crank shaft & flywheel					X	X	X	X
A3	Cam shaft & rocker arm					X	X	X	X
A4	Piston & connecting rod					X	X	X	X
A5	Oil pump & oil pan					X	X	X	X

**Air & Fuel System**

B1	Air cleaner - dry element type	X	X	X	X	X	X	X	X
B2	Manifold intake & exhaust system					X	X	X	X
B3	Fuel system					X	X	X	X
B4	Fuel injection pump FT70					X	X	X	X
B5	Fip governor - mechanical					X	X	X	X
B6	Fuel feed pump & pre-filter FT70					X	X	X	X
B7	Injector assembly					X	X	X	X
B10	Fuel filter assembly					X	X	X	X
B11	Throttle & accelerator control					X	X	X	X
B13	Fuel injection pump - FT665					X	X	X	X



Part no	Catalogue page and drawing name - subassembly	Tractor type							
		FT675	FT675 DT	FT80	FT80 4WD	FT665	FT665 DT	FT70	FT70 4WD
02	Fuel Tank	X	X	X	X	X	X	X	X
<b>Cooling System</b>									
C1	Radiator	X	X	X	X	X	X	X	X
C2	Water pump					X	X	X	X
<b>Front End &amp; Steering</b>									
<b>Not Drive Front Axle (2WD)</b>									
D1	Front wheel assembly	X		X		X			X
D2	Axle & steering parts - hydrostatic	X		X		X			X
D3	Pump hydraulic/steering & motor					X			X
D4	Pump hydraulic/steering & motor	X		X					
<b>Front Drive Axle (4WD)</b>									
L1	Support - Front Drive Axle & Adapter		X		X			X	X
L2	Axle Housing Front Drive		X		X			X	X
L3	Swivel Housing & Steering Cylinder Front Drive		X		X			X	X
L4	Bevel Gear/Pinion Set		X		X			X	X
L5	Differential - Front		X		X			X	X
L6	Double Joint		X		X			X	X
L7	Wheel Hub		X		X			X	X
L8	Hub Reduction		X		X			X	X
L9	Drop Box		X		X			X	X
L10	Propeller Shaft		X		X			X	X
L11	Steering Motor & Pipes Hydrostatic							X	X
L12	Pump Hydraulic/Steering & Motor & Pipes		X		X				









# Farmtrac 675

Cylinder Block & Liners - FT675

P1

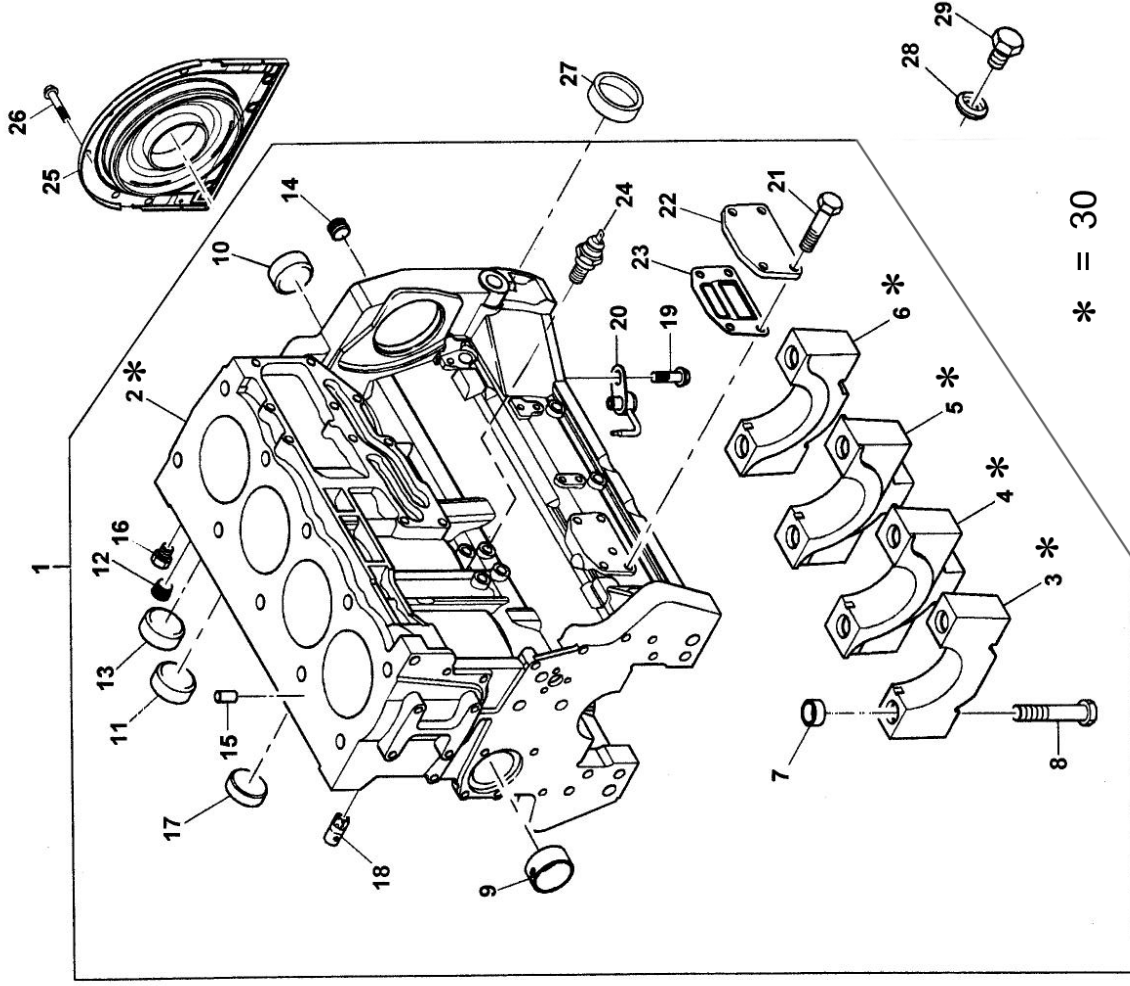

# Farmtrac 675

## Cylinder Block & Liners - FT675

P1

Item	Part No.	Norm No.	Part Name	Quantity			Remarks
				70	80	665 675	
1	ZZ50312		CYLINDER BLOCK KIT			1	
2			CYLINDER BLOCK			1	Z poz. 1
3			BEARING CAP			1	Z poz. 1
4			BEARING CAP			2	Z poz. 1
5			BEARING CAP			1	Z poz. 1
6			BEARING CAP			1	Z poz. 1
7			THIMBLE			10	Z poz. 1
8	32166329		SCREW			10	
9	3112D071		CAMSHAFT BUSH			1	
10	3241A012		PLUG			1	
11	3241A011		PLUG			2	
12	0650588		PLUG			1	
13	0650710		PLUG			1	
14	3212P008		PLUG			1	
15	3244A009		DOWEL			2	
16	32141316		PLUG			2	
17	2485A108		BLANKING PLUG			1	
18	3212V006		PLUG			1	
19	2314F001		SCREW			4	
20	2113A001		PISTON COOLING JET			4	
21	2314H033		SCREW			4	
22	3623A009		BLANKING PLATE			1	
23	3688A039		JOINT			1	
24	2848062		Oil pressure switch			1	
25	2418F704		Rear oil seal housing			1	
26	3211C002		Metric bolt			26	
27	2485A109		Coure plug			1	
28	2415D053		Plain washer			1	
29	2314C049		Screw			1	
30	ZZ50312P		CYLINDER BLOCK KIT			1	

# Farmtrac 675

Crankshaft, Main & Big End Bearing - FT675

P2

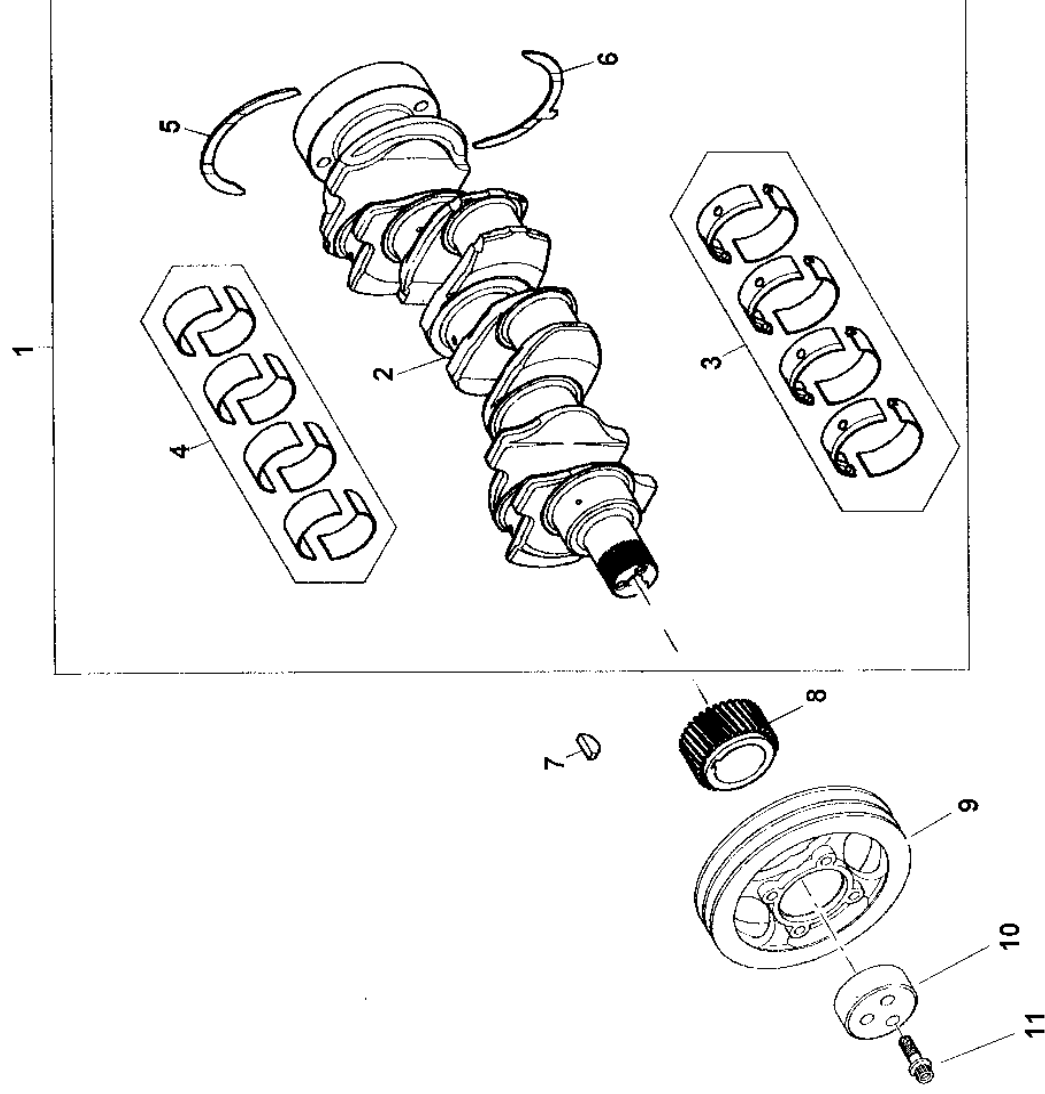



# Farmtrac 675

## Crankshaft, Main & Big End Bearing - FT675

P2

Item	Part No.	Norm No.	Part Name	Quantity			Remarks
				70	80	665 675	
1	ZZ90224		CRANKSHAFT KIT			1	Łącznik z poz. 1
2			CRANKSHAFT			1	
3	U5MB0019		MAIN BEARING KIT			1	
3	U5MB0019A	(-) 0.25MM	MAIN BEARING KIT			1	
3	U5MB0019B	(-) 0.50MM	MAIN BEARING KIT			1	
3	U5MB0019C	(-) 0.75MM	MAIN BEARING KIT			1	
4	U5ME0013		BIG END BEARING KIT			1	
4	U5ME0013C	(+) 0.030"	BIG END BEARING KIT			1	
4	U5MB0013B	(+) 0.020"	BIG END BEARING KIT			1	
4	U5MB0013A	(+) 0.010"	BIG END BEARING KIT			1	
5	31137312	(+) 0.007"	THRUST WASHER			2	
5	31137551		THRUST WASHER			2	
6	3113322	(+) 0.007"	THRUST WASHER			2	
6	31137561		THRUST WASHER			2	
7	500012		Woodruff Key			1	
8	3117C221		CRANKSHAFT GEAR			1	
9	3115T051		Crankshaft pulley			1	
10	3241N001		Block			1	
11	32186137		Bolt			3	

# Farmtrac 675

Piston & Rings And connecting rods - FT675

P3

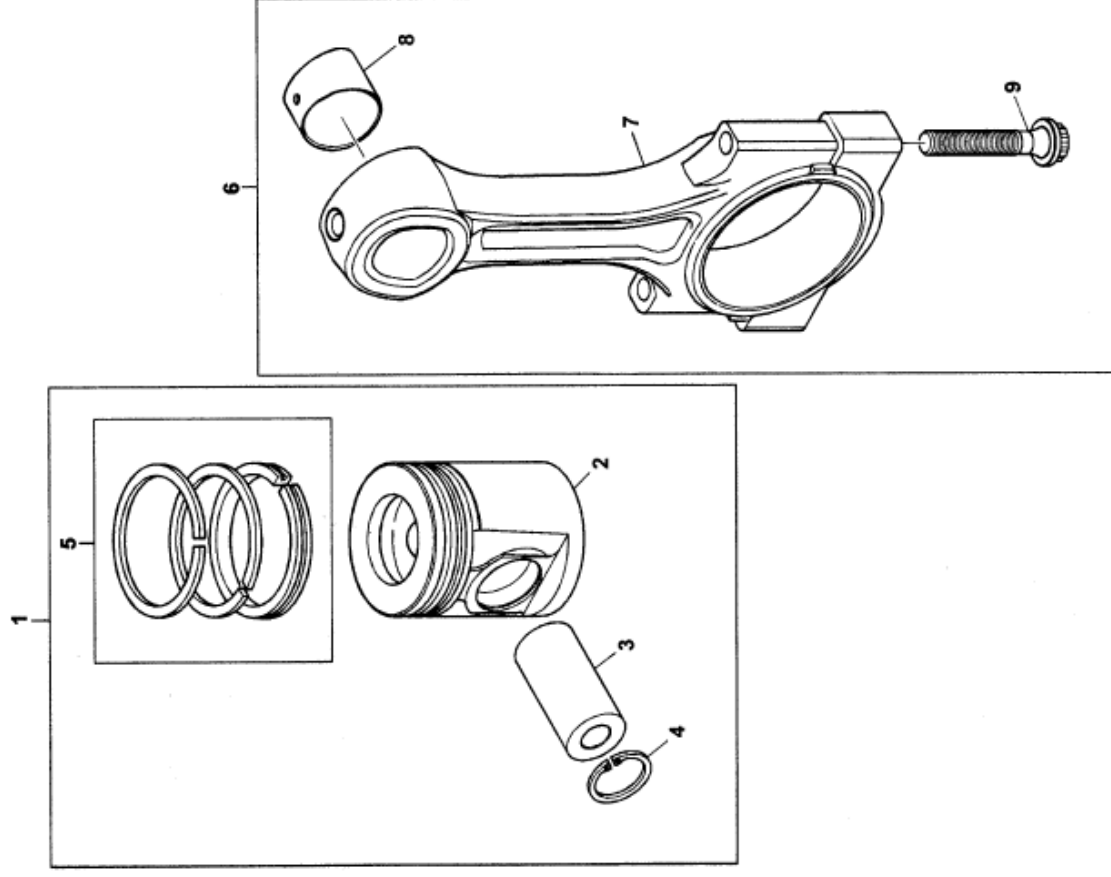

# Farmtrac 675

## Piston & Rings And connecting rods - FT675

P3

Item	Part No.	Norm No.	Part Name	Quantity				Remarks
				70	80	665	675	
6	4115C314		CONROD KIT				4	Grupa selekc. J
6	4115C316		CONROD KIT				4	Grupa selekc. L
6	4115C312		CONROD KIT				4	Grupa selekc. G
6	4115C311		CONROD KIT				4	Grupa selekc. F
6	4115C313		CONROD KIT				4	Grupa selekc. H
6	4115C315		CONROD KIT				4	Grupa selekc. K
7			CONROD				4	
8	3112A005		SMALL END BUSH				4	
9	3212V003		CON ROD BOLT				8	

# Farmtrac 675

Cylinder head Assembly - FT675

P4

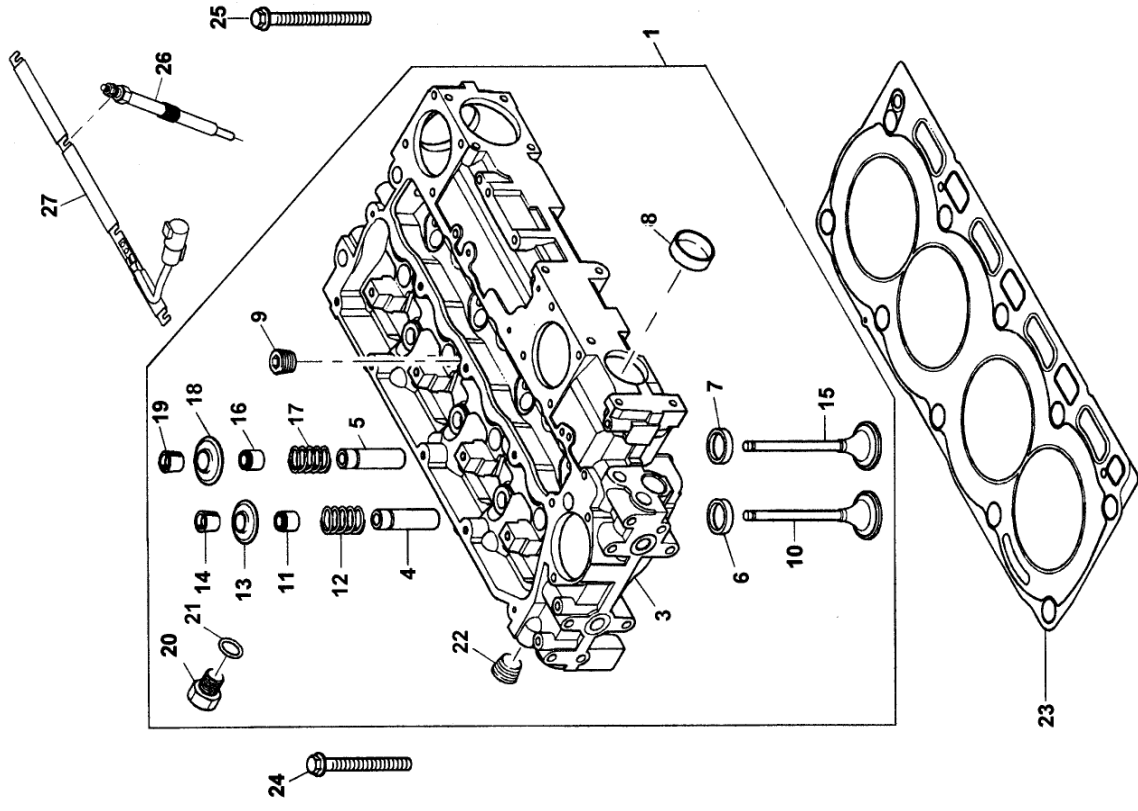

# Farmtrac 675

## Cylinder head Assembly - FT675

P4

Item	Part No.	Norm No.	Part Name	Quantity			Remarks
				70	80	665 675	
1	ZZ80270		CYLINDER HEAD KIT			1	
3			CYLINDER HEAD			1	Łącznie z poz. 1
4	3313E021		VALVE GUIDE			4	
5	3313E021		VALVE GUIDE			4	
6	3314A151		INLET VALVE INSERT			4	
7	3314A161		EXHAUST VALVE INSERT			4	
8	32416117		PLUG			2	
9	0650588		PLUG			4	
10	3142H071		INLET VALVE			4	
11	2418M519		VALVE STEM SEAL			4	Zielona
12	3174A016		VALVE SPRING			4	
13	3342A011		VALVE CAP			4	
14	3342W004		COTTER			8	
15	3142A151		EXHAUST VALVE			4	
16	2418M514		VALVE STEM SEAL			4	Brazowa
17	3174A016		VALVE SPRING			4	
18	3342A011		VALVE CAP			4	
19	3142W004		COTTER			8	
20	3278A006		PLUG			1	
21	241H003		O RING			1	
22	2431154		PLUG			1	
23	3681E051		CYLINDER HEAD GASKET			1	
24	3218A011		SCREW			7	
25	3218A012		SCREW			3	

# Farmtrac 675

## Rocker Shaft Assembly & Camshaft - FT675

P5

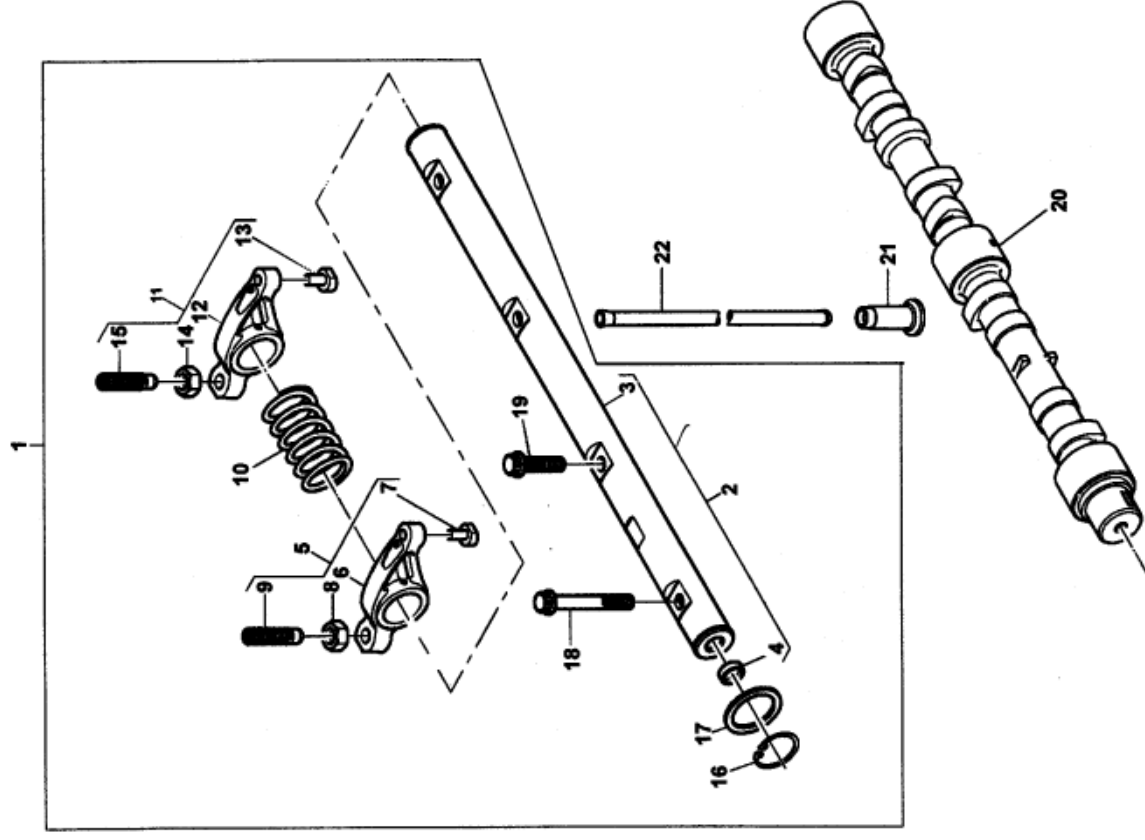

# Farmtrac 675

## Rocker Shaft Assembly & Camshaft - FT675

P5

Item	Part No.	Norm No.	Part Name	Quantity			Remarks
				70	80	665 675	
1	4115R612		ROCKER ASSEMBLY			1	
2	4115R703		ROCKER SHAFT ASSEMBLY			1	
3			ROCKER ARM SHAFT			1	Łącznie z poz 2
4	2485A104		PLUG			2	
5	4115R314		ROCKER ARM ASSEMBLY			4	
6			ROCKER ARM			1	Łącznie z poz 5
7			PAD			1	Łącznie z poz 5
8	0576052		NUT			1	
9	32114145		SCREW			1	
10	3174A015		ROCKER SHAFT SPRING			3	
11	4115R315		ROCKER ARM ASSEMBLY			4	
12			ROCKER ARM			1	Łącznie z poz. 11
13			PAD			1	Łącznie z poz. 11
14	0576052		NUT			1	
15	32114145		SCREW			1	
16	2722A022		CIRCLIP			2	
17	2134A302		WASHER			2	
18	2316A901		SCREW			1	
19	231A902		SCREW			3	
20	3141D212		Camshaft			1	
21	3142U031		Tappet			8	
22	31434307		Pushrod			8	

# Farmtrac 675

Fuel Injection Pump - FT675

P6

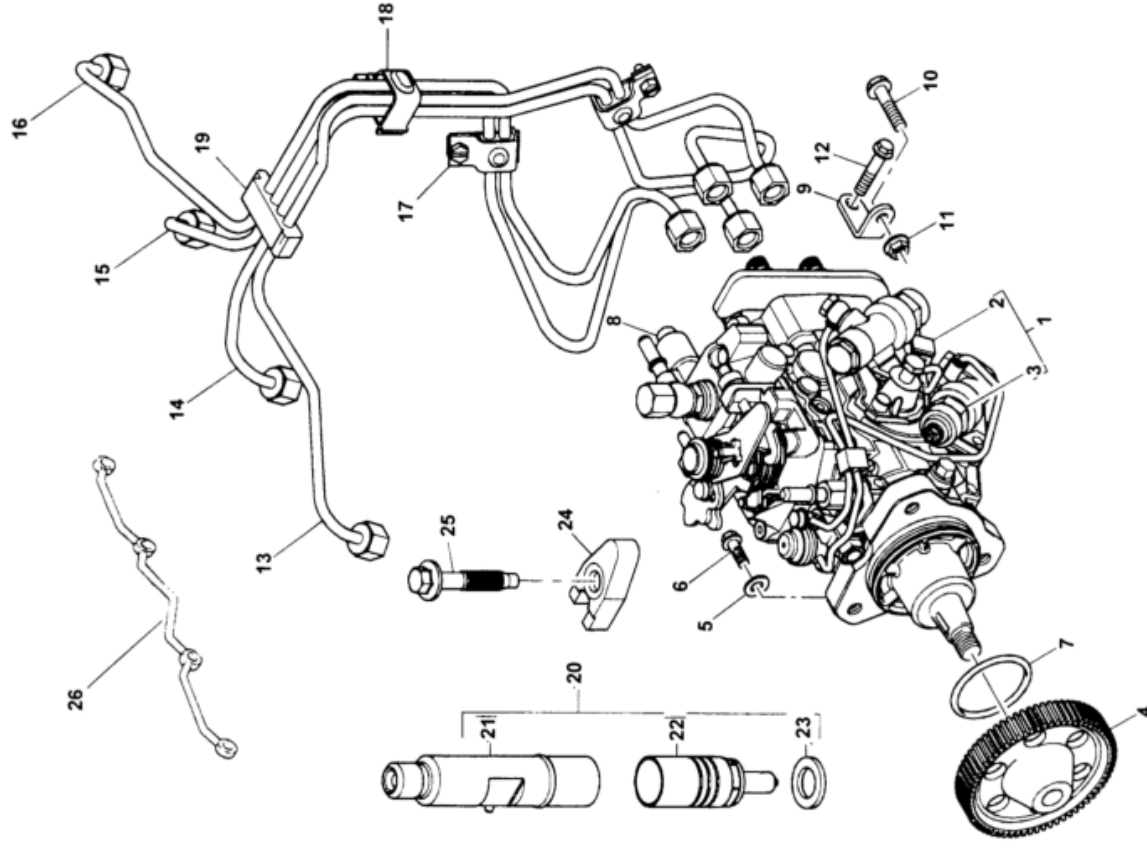



# Farmtrac 675

## Fuel Injection Pump - FT675

P6

Item	Part No.	Norm No.	Part Name	Quantity				Remarks
				70	80	665	675	
1	2644N202/22		FUEL INJECTION PUMP				1	
2			FUEL INJECTION PUMP				1	Łącznie z poz. 1
3			SOLENOID				1	Łącznie z poz. 1
4	3117L251		FUEL INJECTION PUMP GEAR				1	
5	2411D008		WASHER				1	
6	2314H004		SCREW				1	
7	2415787		O RING				1	
8	2487D002		CAP				1	
9	3641A007		BRACKET				1	
10	2314H003		SCREW				1	
11	2318A603		NUT				1	
12	2314J002		SCREW				1	
13	3525A091		FUEL INJECTION PIPE - NO.1				1	
14	3525A092		FUEL INJECTION PIPE - NO.2				1	
15	3525A093		FUEL INJECTION PIPE - NO.3				1	
16	3525A094		FUEL INJECTION PIPE - NO.4				1	
17	2481Y011		CLIP				2	
18	2481Y012		CLIP				1	
19	2646E019		CLIP				1	
20	2645K013		ATOMISER				4	
21			ATOMISER HOLDER				4	Łącznie z poz. 20
22			NOZZLE				4	Łącznie z poz. 20
23	L311FF02		INJECTOR WASHER				4	
24	3751A241		INJECTOR CLAMP				4	
25	231W009		SCREW				4	
26	D10131870		Tube engine overflow				1	

# Farmtrac 675

Alternator & Starter Motor - FT675

P7

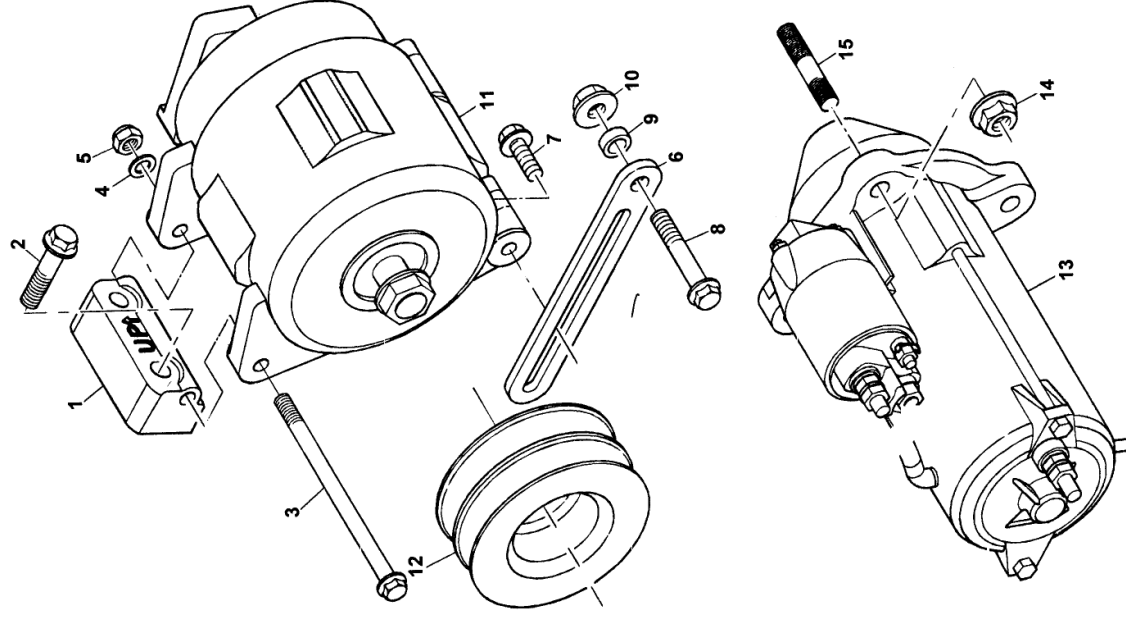

# Farmtrac 675

## Alternator & Starter Motor - FT675

P7

Item	Part No.	Norm No.	Part Name	Quantity			Remarks
				70	80	665 675	
1	3824A071		ALTERNATOR BRACKET			1	
2	2314J007		SCREW			2	
3	2314H052		SCREW			1	
4	2131A008		WASHER			1	
5	2318D208		NUT			1	
6	36155429		LEVER			1	
7	2314H103		SCREW			1	
8	2314J012		SCREW			1	
9	0920465		SPACER			1	
10	2318A604		NUT			1	
11	2871A301		ALTERNATOR			1	
12	3115A049		2 GROOVE ALTERNATOR PULLEY			1	
13	2873K405		STARTER MOTOR			1	
14	2318A604		NUT			3	
15	2313C078		STUD			3	

# Farmtrac 675

Fan Drive - FT675

P8

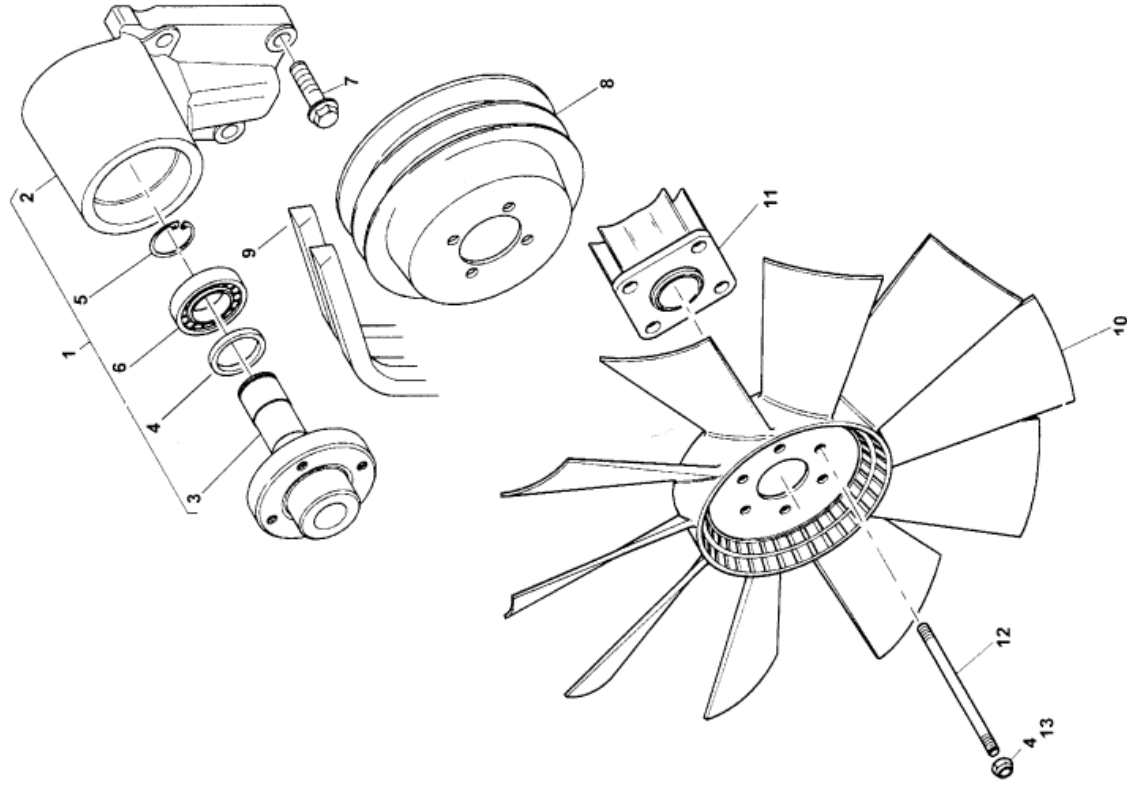

# Farmtrac 675

**Fan Drive - FT675**

**P8**

Item	Part No.	Norm No.	Part Name	Quantity				Remarks
				70	80	665	675	
1	4113K006		FAN DRIVE HOUSING				1	
2			FAN DRIVE HOUSING				1	Łącznie z poz. 1
3			HUB				1	Łącznie z poz. 1
4			SPACER				1	Łącznie z poz. 1
5	2722A022		CIRCLIP				1	
6			BALL BEARING				2	Łącznie z poz. 1
7	2314J005		SCREW				4	
8	3115C113		FAN PULLEY				1	
9	2614B662		FAN BELT				1	
10	2485C522		FAN				1	
11	3748W232		EXTENSION				1	
12	2313H233		STUD				4	
13	2318D208		NUT				4	

# Farmtrac 675

Sump Dipstick - FT675

P9

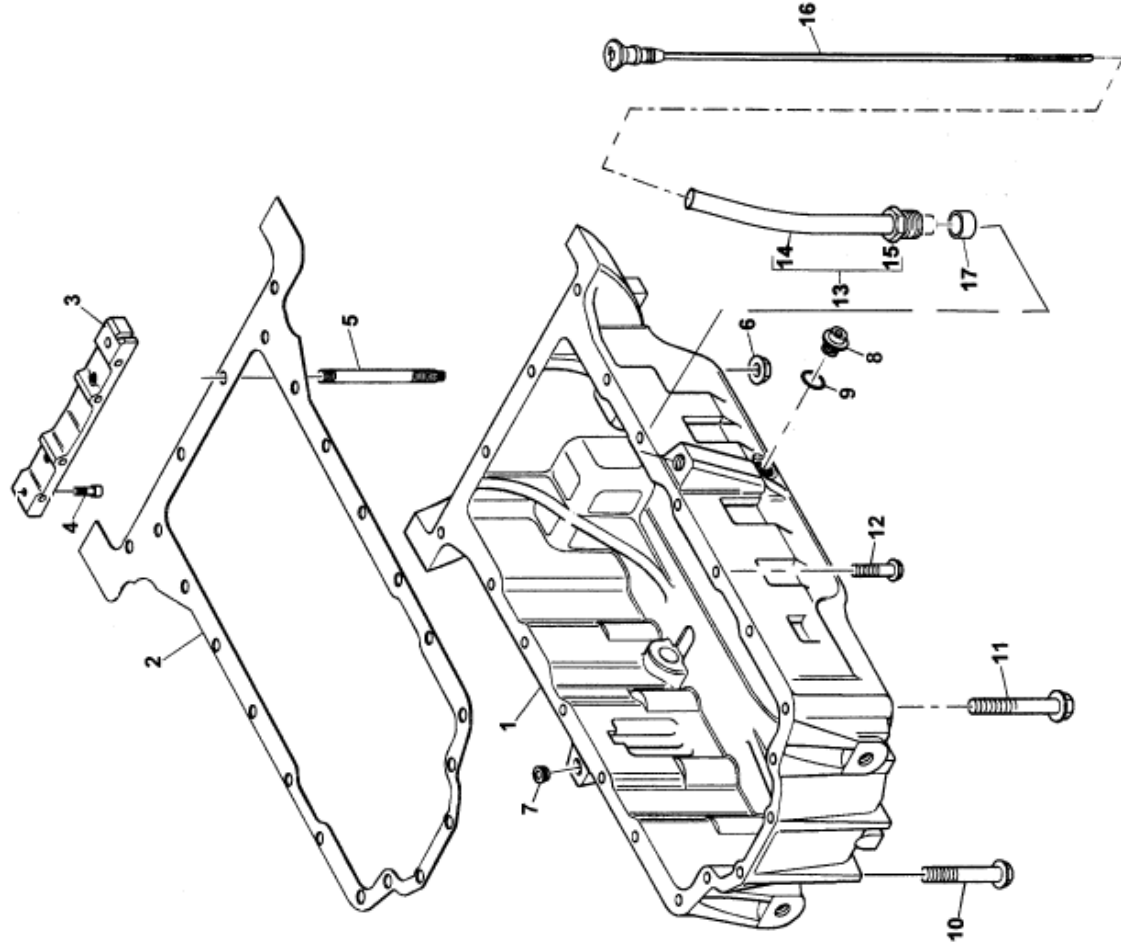

# Farmtrac 675

**Sump Dipstick - FT675**

**P9**

Item	Part No.	Norm No.	Part Name	Quantity				Remarks
				70	80	665	675	
1	3717E271		SUMP				1	
2	3681K036		SUMP JOINT				1	
3	3627J041		BRIDGE PIECE				1	
4	2311D039		SCREW				2	
5	3211P013		STUD				2	
6	2318A603		NUT				2	
7	2431A016		PLUG				1	
8	32186405		PLUG				2	
9	2415715		O RING				2	
10	2314H023		SCREW				5	
11	2314H022		SCREW				1	
12	231H015		SCREW				12	
13	3577A125		TUBE ASSEMBLY				1	
14			TUBE				1	
15	3533D005		NUT				1	
16	3178C081		DIPSTICK				1	
17	33812116		OLIVE				1	

# Farmtrac 675

## Cylinder Head Cover & Breather - FT675

P10

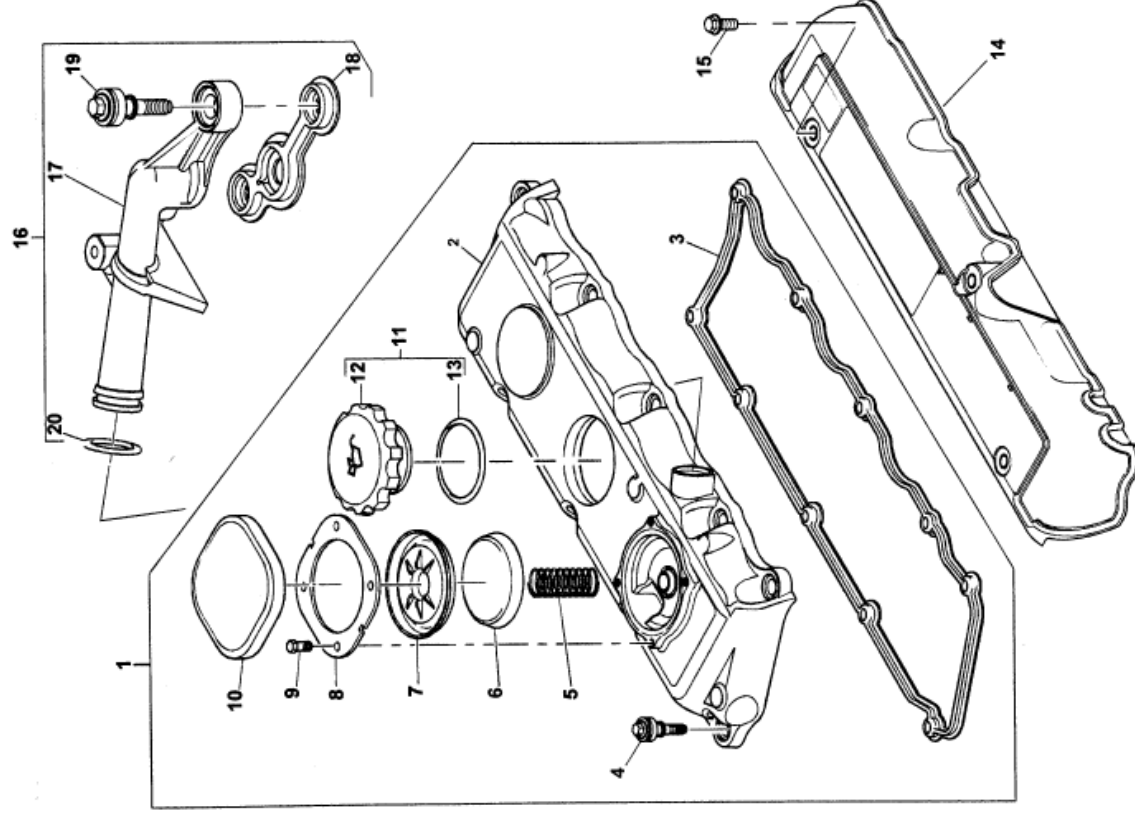



# Farmtrac 675

## Cylinder Head Cover & Breather - FT675

P10

Item	Part No.	Norm No.	Part Name	Quantity				Remarks
				70	80	665	675	
1	4142X292		.CYLINDER HEAD COVER ASSY				1	
2	3681A055		CYLINDER HEAD COVER				1	Łącznie z poz. 1
3	2161A011		ROCKER COVER JOIN				1	
4	3174A017		SCREW				10	
5	3788A002		SPRING				1	
6	3788A002		CAP				1	
7	3789A001		DIAPHRAGM				1	
8	3615A009		COVER PLATE				1	
9	2151A001		SCREW				4	
10	3788A003		CAP				1	
11	4142X099		OIL FILLER CAP				1	Łącznie z poz. 11
12			OIL FILLER CAP				1	
13	2415A131		O RING				1	
14	3788N003		COVER				1	
15	2314F003		SCREW				3	
16	4134K014		BREATHER PIPE				1	Łącznie z poz. 16
17			BREATHER PIPE				1	Łącznie z poz. 16
18			JOINT				2	Łącznie z poz. 16
19			SCREW				2	Łącznie z poz. 16
20			O RING				1	Łącznie z poz. 16

# Farmtrac 675

Oil Cooler - FT675

P11

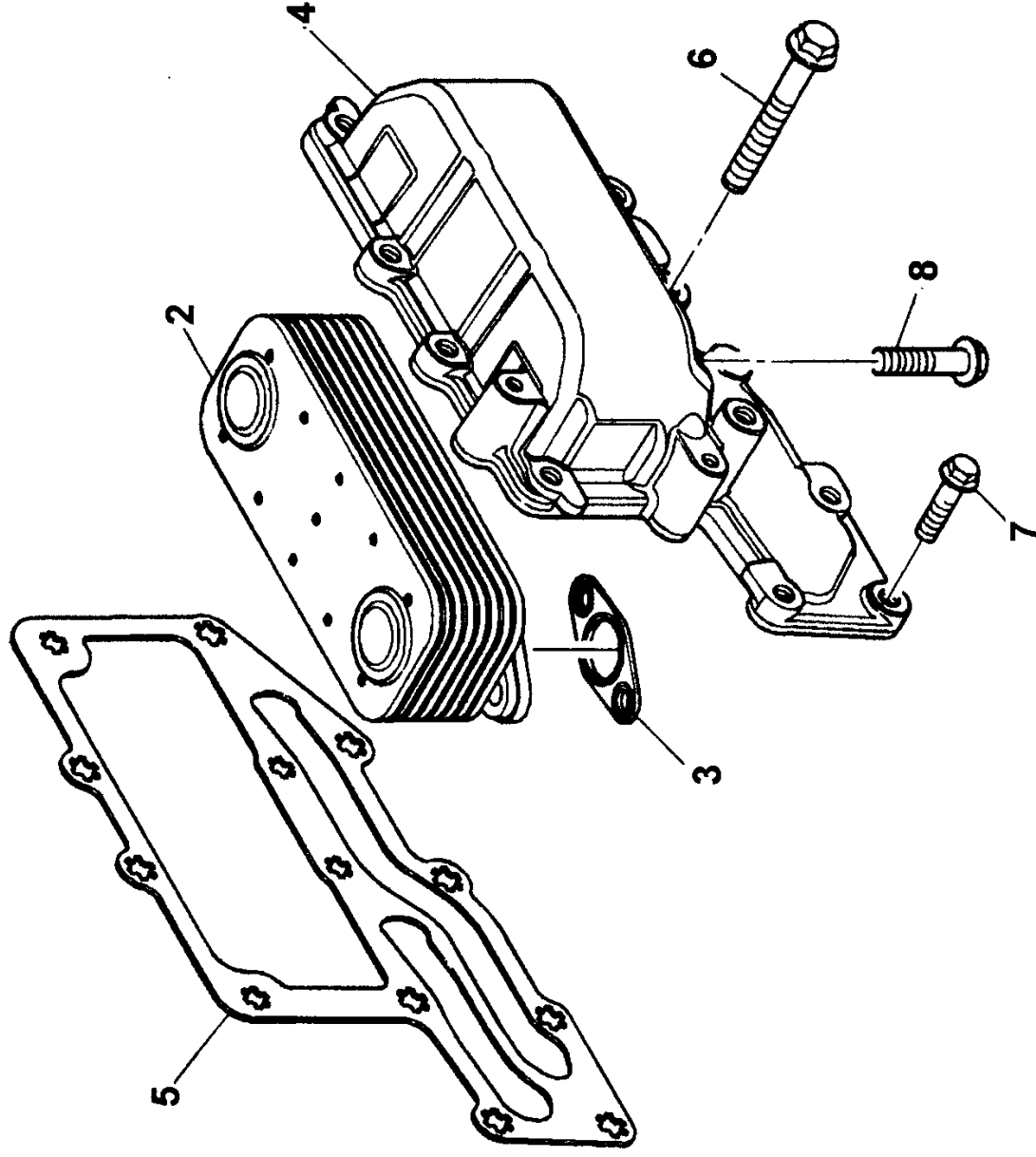

# Farmtrac 675

**Oil Cooler - FT675**

**P11**

Item	Part No.	Norm No.	Part Name	Quantity				Remarks
				70	80	665	675	
1	4134W003		OIL COOLER				1	
2	2486A215		OIL COOLER				1	
3	3685A025		JOINT				2	
4			COOLER				1	Łącznie z poz. 1
5	3685A024		JOINT				1	
6	2314K161		SCREW				3	
7	2314H004		SCREW				10	
8	2314H006		SCREW				4	

# Farmtrac 675

Oil Filter - FT675

P12

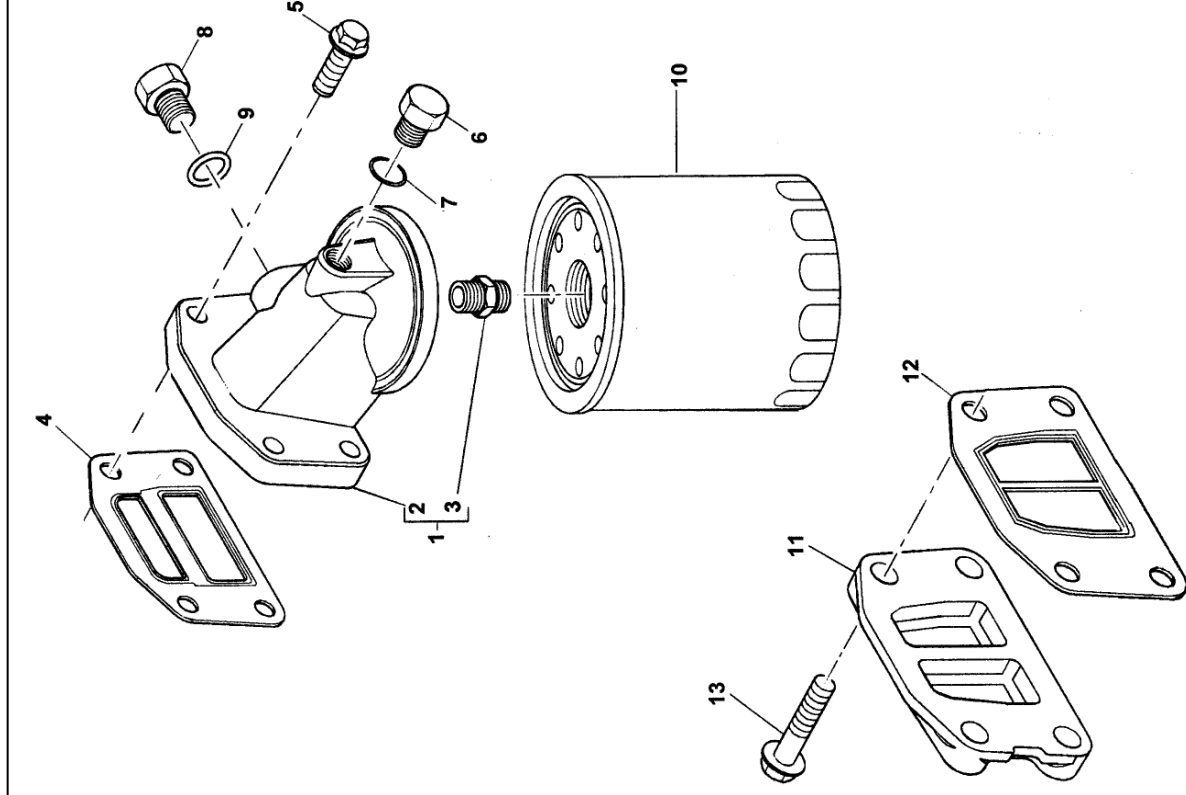

# Farmtrac 675

**Oil Filter - FT675**

**P12**

Item	Part No.	Norm No.	Part Name	Quantity				Remarks
				70	80	665	675	
1	4134E058		OIL FILTER HEAD				1	
2			OIL FILTER HEAD				1	
3	33554128		CONNECTION				1	
4	3688A039		JOINT				1	
5	2314H034		SCREW				4	
6	3278A007		PLUG				1	
7	2415H009		O RING				1	
8	3278A004		PLUG				1	
9	2415H002		O RING				1	
10	2654407		OIL FILTER				1	
11	3753A071		BLANKING COVER				1	
12	3688A041		JOINT				1	
13	2314H034		SCREW				4	

Łącznie z poz. 1

# Farmtrac 675

Water Pump - FT675

P13

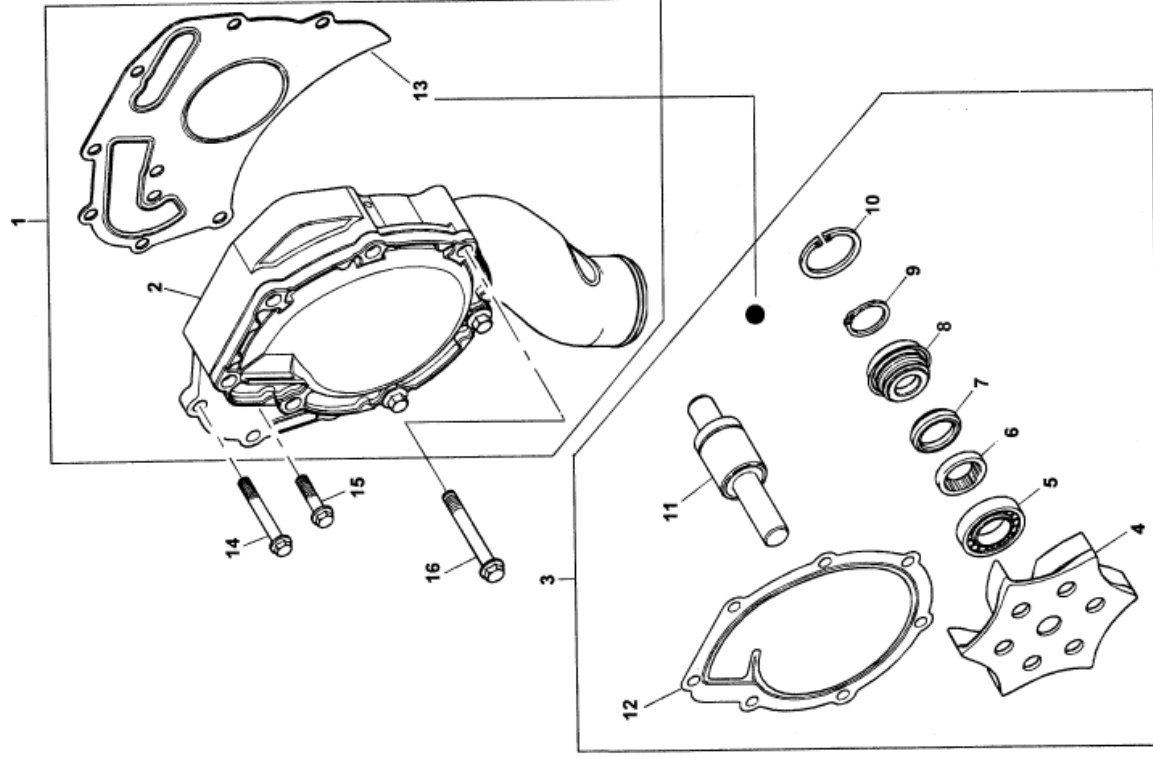

# Farmtrac 675

**Water Pump - FT675**

**P13**

Item	Part No.	Norm No.	Part Name	Quantity			Remarks
				70	80	665 675	
1	U5MW0194		WATER PUMP KIT			1	Łącznie z poz. 1
2			WATER PUMP repair kit			1	
3	U7LW0172		WATER PUMP			1	
4			IMPELLER			1	Łącznie z poz. 3
5			ROLLER BEARING			1	Łącznie z poz. 3
6			BEARING			1	Łącznie z poz. 3
7			OIL SEAL			1	Łącznie z poz. 3
8			SEAL			1	Łącznie z poz. 3
9			CIRCLIP			1	Łącznie z poz. 3
10			CIRCLIP			1	Łącznie z poz. 3
11			DRIVE SHAFT			1	Łącznie z poz. 3
12	24880234		COVER JOINT			1	
13	3682A011		WATER PUMP JOINT			1	
14	2314K164		SCREW			2	
15	2314H005		SCREW			2	
16	2314H012		SCREW			5	

# Farmtrac 675

Water Outlet Housing & Thermostat - FT675

P14

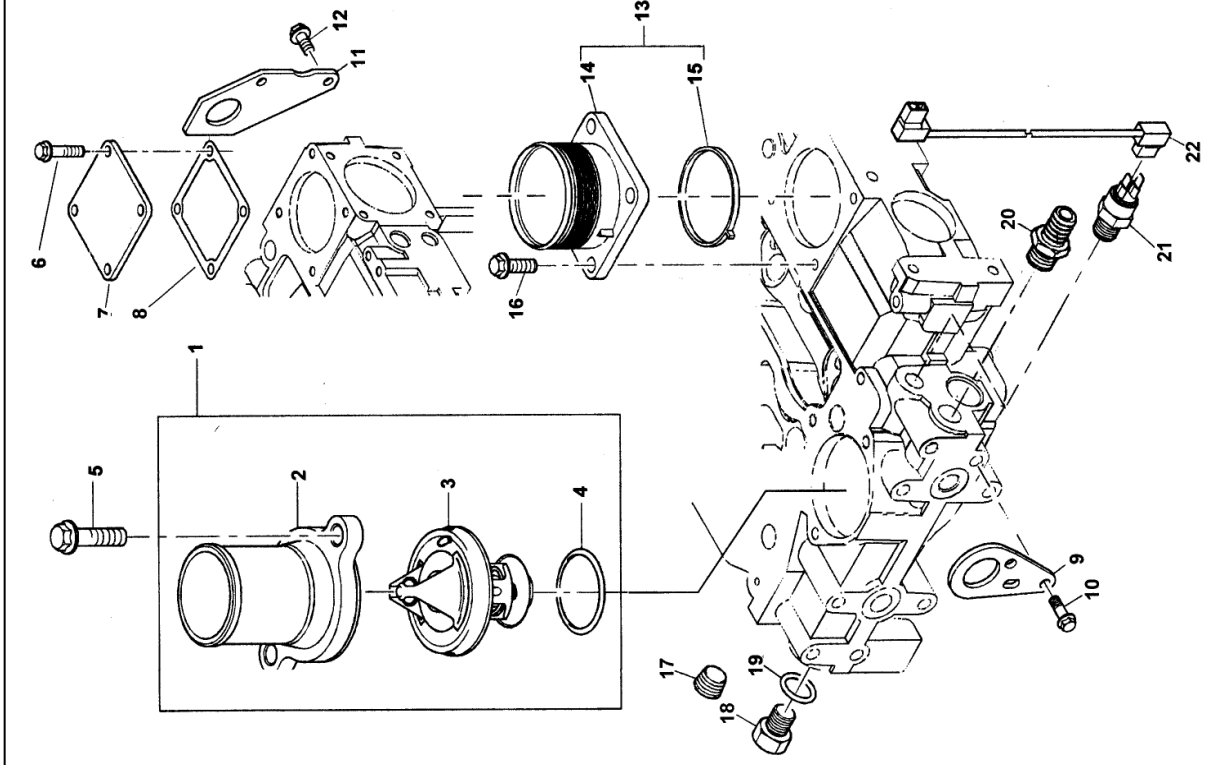



# Farmtrac 675

## Wather Outlet Housing & Thermostat - FT675

P14

Item	Part No.	Norm No.	Part Name	Quantity				Remarks
				70	80	665	675	
1	4133L501		CONNECTION				1	
2			CONNECTION				1	Z poz. 1
3	2485C041		Thermostat				1	
4	2415H008		O'ring				1	
5	2314H004		Screw				2	
6	2314H033		Screw				12	
7	3611M006		Plate				3	
8	3684N503		Joint				3	
9	3617A015		Lifting bracket				1	
10	2314J002		Screw				2	
11	3624A016		Lifting bracket				1	
12	2314J002		Screw				2	
13	4148K007		CONNECTION				1	
14			CONNECTION				1	Z poz. 13
15	3682A013		Inlet manifold joint				1	
16	2314H034		Screw				4	
17	2431154		Plug				1	
18	3278A006		Plug				1	
19	2415H003		O'ring				1	
20	33552414		Adaptor				1	
21	2848A127		Sender				1	
22	3161C018		Cable				1	

# Farmtrac 675

Timing Case - FT675

P15

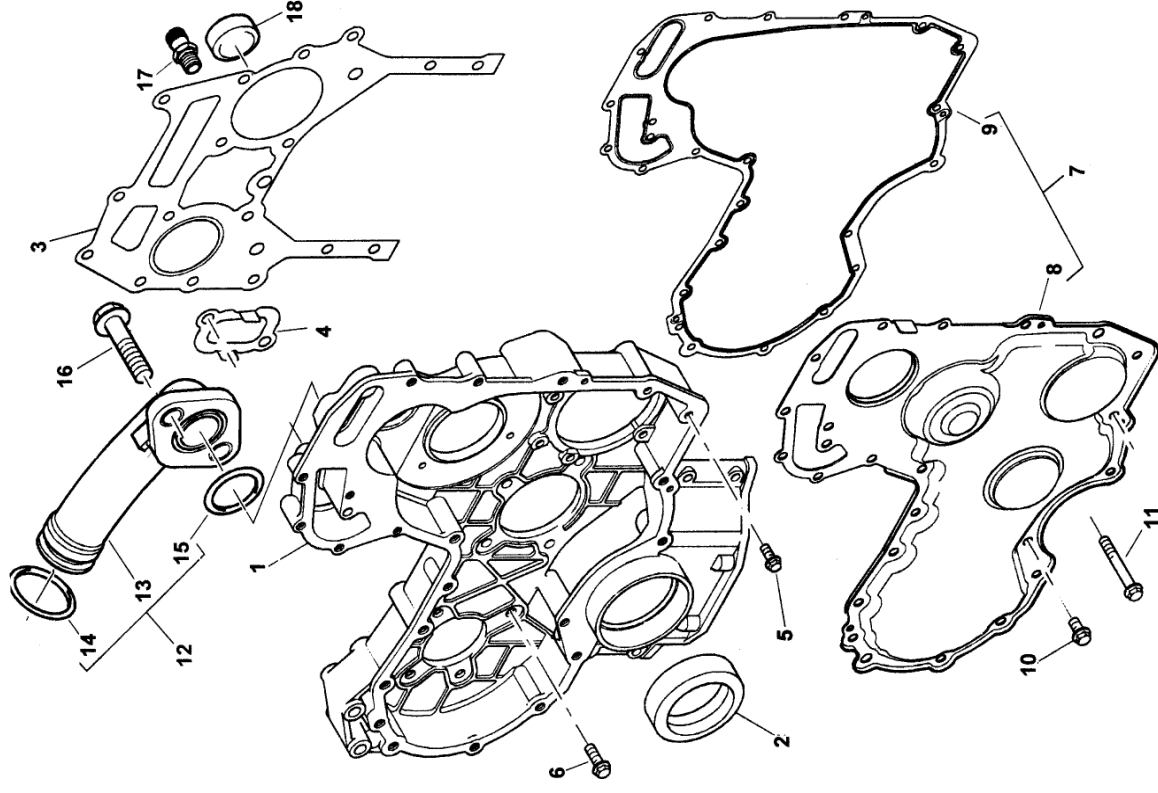

# Farmtrac 675

**Timing Case - FT675**

**P15**

Item	Part No.	Norm No.	Part Name	Quantity			Remarks
				70	80	665 675	
1	3716C471		TIMING CASE			1	
2	2418F436		FRONT OIL SEAL			1	
3	3617V015		TIMING CASE JOINT			1	
4	3617V016		TIMING CASE JOINT			1	
5	2314H003		SCREW			8	
6	2314H034		SCREW			4	
7	4142A504		TIMING GEAR COVER			1	
8			TIMING COVER			1	
9	3681P047		COVER JOINT			1	
10	2314H002		SCREW			9	
11	2314H012		SCREW			6	
12	4133L048		Connection			1	
13			Connection			1	
14	2418F002		O'ring			1	
15	2418F001		O'ring			1	
16	2314H003		Screw			2	
17	33552414		Adaptor			1	
18	2485A124		Cup plug			1	

# Farmtrac 675

Timing Gears - FT675

P16

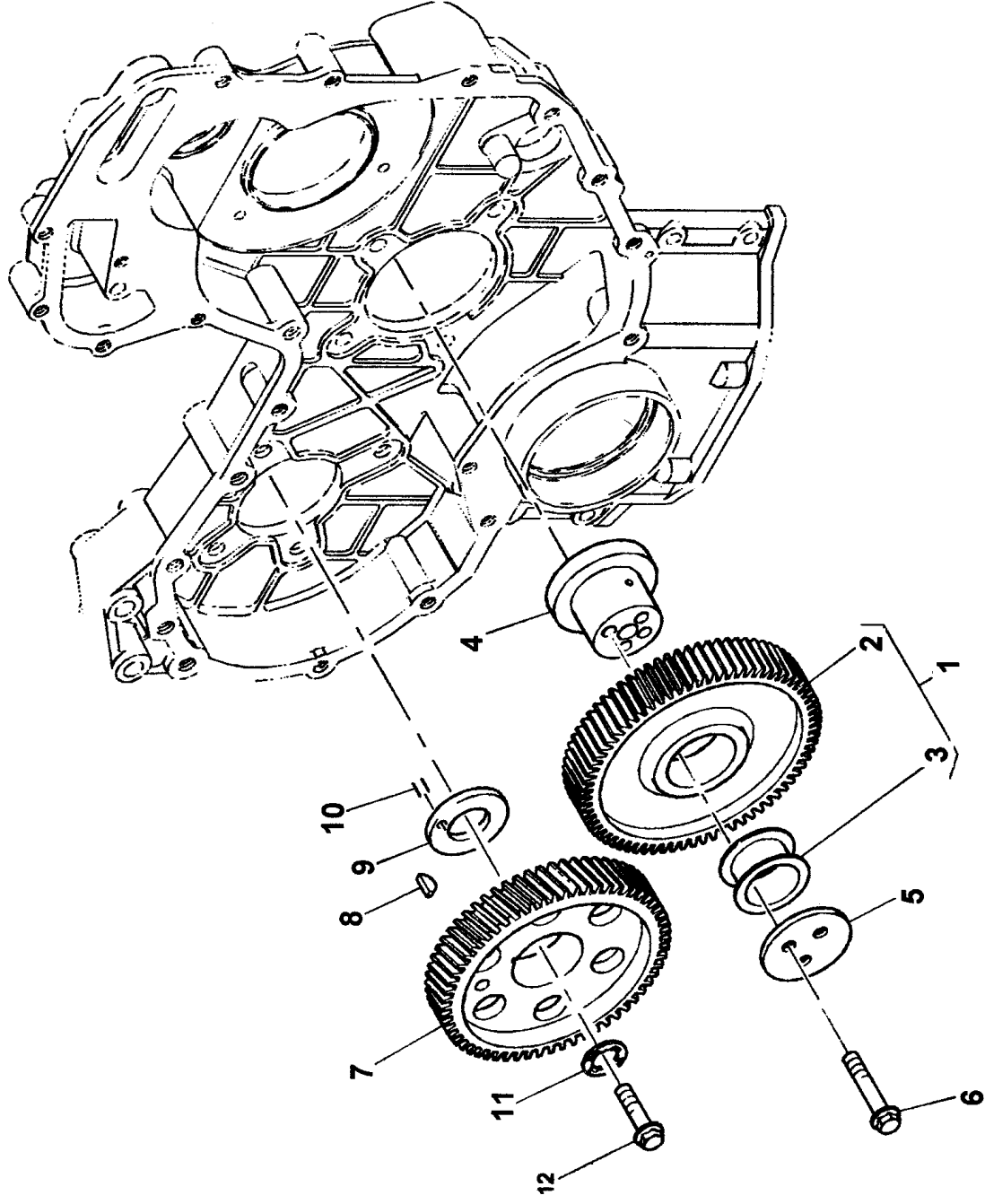

# Farmtrac 675

**Timing Gears - FT675**

**P16**

Item	Part No.	Norm No.	Part Name	Quantity			Remarks
				70	80	665 675	
1	4111A034		IDLER GEAR			1	
2			IDLER GEAR			1	
3	0050345		BUSH			2	
4	33426161		HUB			1	
5	3241H009		PLATE			1	
6	2314J010		SCREW			3	
7	3117N001		CAMSHAFT GEAR			1	
8	0500012		Woodruff Key			1	
9	3321A003		WASHER			1	
10	2116053		DOWEL			1	
11	3112X011		THRUST WASHER			1	
12	2314J606		SCREW			1	

# Farmtrac 675

Drive Adaptor - FT675

P17

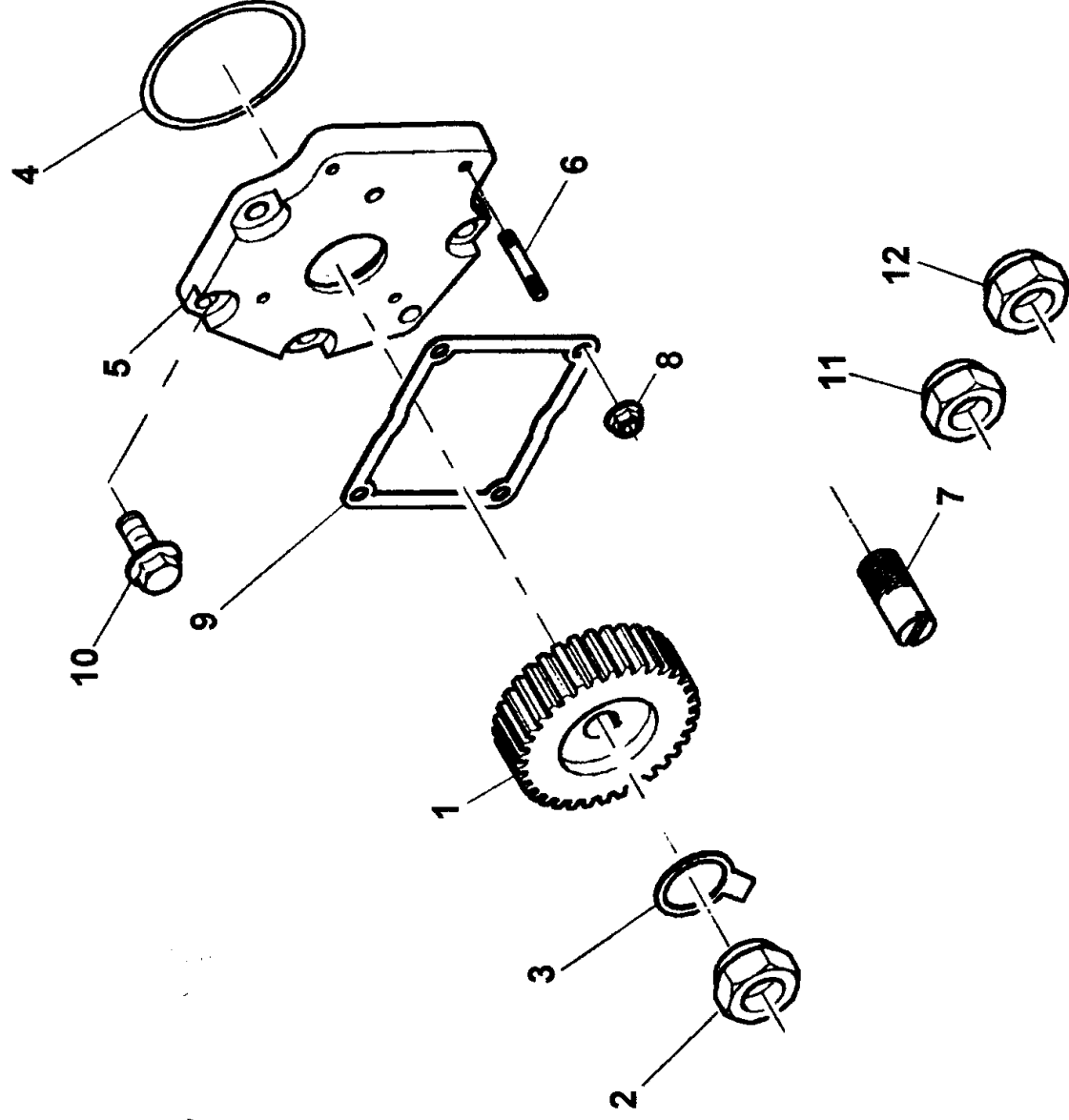

# Farmtrac 675

**Drive Adaptor - FT675**

**P17**

Item	Part No.	Norm No.	Part Name	Quantity			Remarks
				70	80	665 675	
1	3117C231		GEAR			1	
2	33531119		NUT			1	W zależności od typu pompy hydr
3	31733509		WASHER			1	
4	24158167		O RING			1	
5	3751K082		ADAPTOR			1	
6	2313M058		STUD			4	
7	3211C001		PIN			1	
8	2308A603		NUT			4	
9	490373		JOINT			1	
10	2314F037		SCREW			4	
11	33531137		NUT			1	W zależności od typu pompy hydr
12	33531115		NUT			1	W zależności od typu pompy hydr

# Farmtrac 675

## Lubricating Oil Pump & Delivery Housing - FT675

P18

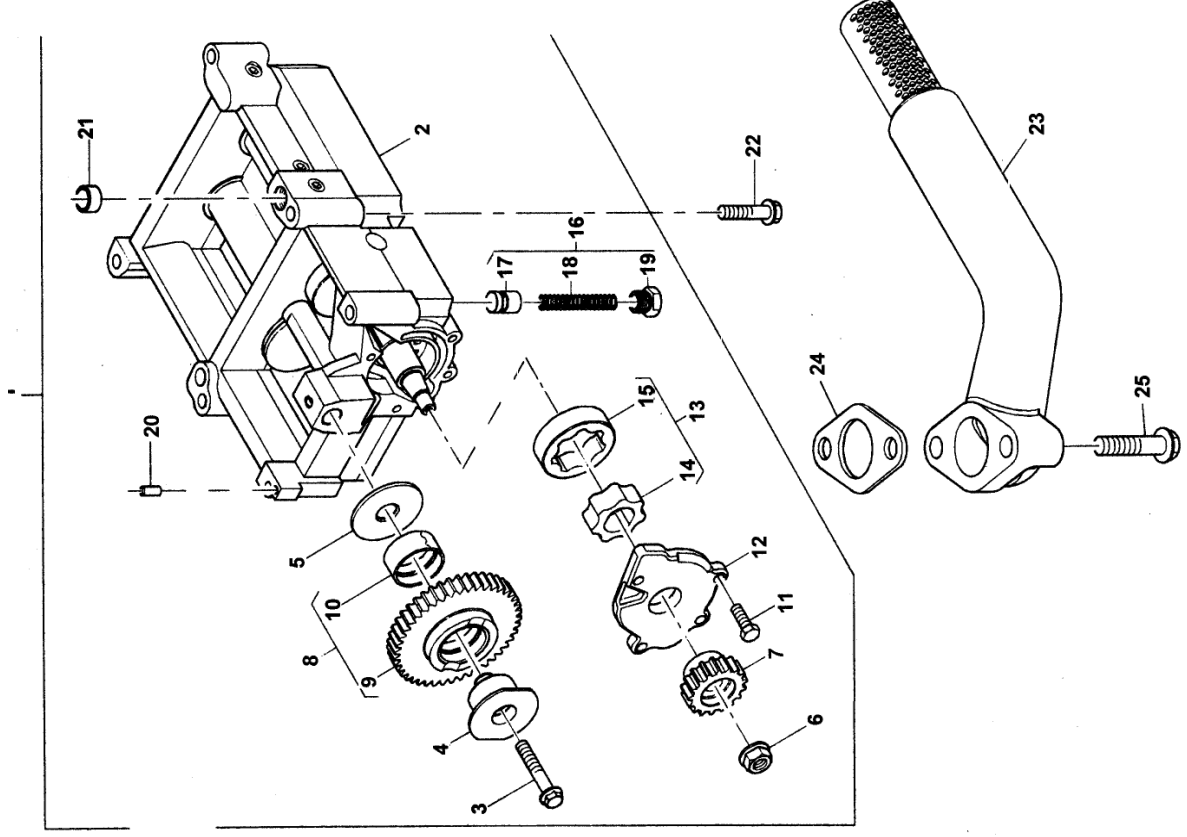



# Farmtrac 675

## Lubricating Oil Pump & Delivery Housing - FT675

P18

Item	Part No.	Norm No.	Part Name	Quantity				Remarks
				70	80	665	675	
2			FRAME				1	Łącznie z poz. 1
3	2314H951		BOLT				1	
4	3272A022		SHAFT				1	
5	3321A006		THRUST WASHER				1	
6	2318F605		NUIT				1	
7	3117A101		BALANCER GEAR				1	
8	4111A029		BALANCER GEAR				1	
9			GEAR				1	Łącznie z poz. 8
10	3112D031		BEARING				1	
11	2314C945		SCREW				5	
12	3753R351		COVER				1	
13	4111K068		ROTOR				1	
14			ROTOR				1	
15			ROTOR				1	Łącznie z poz. 13
16	U5MK0695		RELIEF VALVE				1	Łącznie z poz. 13
17	324A002		CONTACT				1	
18	3174A021		SPRING				1	
19	3218A013		PLUG				1	
20	3244A013		DOWEL				1	
21	33137409		THIMBLE				1	
22	2314J012		SCREW				6	

# Farmtrac 675

Exhaust Manifold - FT675

P19

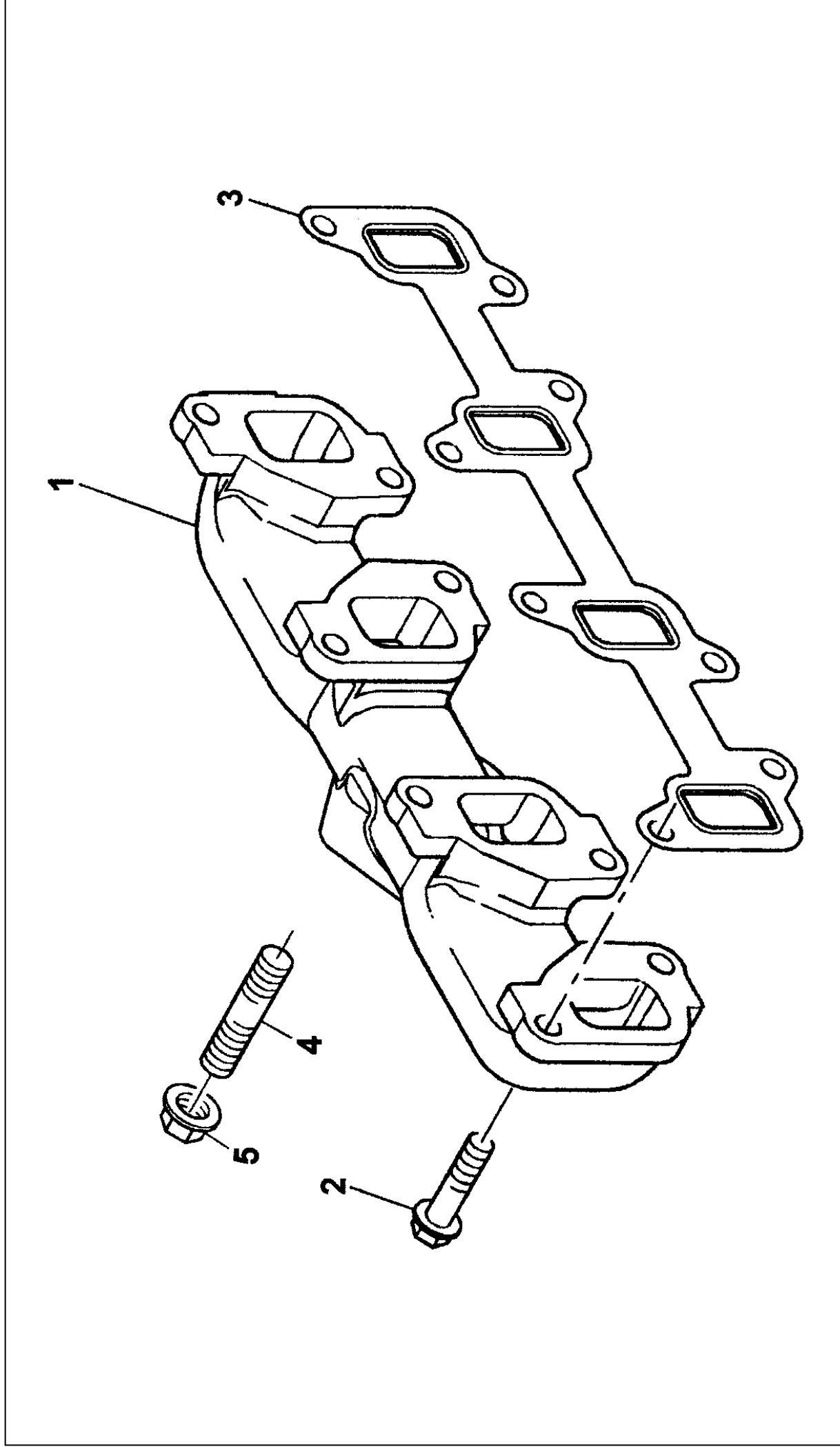

# Farmtrac 675

**Exhaust Manifold - FT675**

**P19**

Item	Part No.	Norm No.	Part Name	Quantity					Remarks
				70	80	665	675		
1	3778E232		EXHAUST MANIFOLD					1	
2	3218J013		SCREW					8	
3	3681V512		EXHAUST MANIFOLD JOINT					1	
4	2313C077		STUD					3	
5	2318A634		NUT					3	

# Farmtrac 675

Lift Pump - FT675

P20

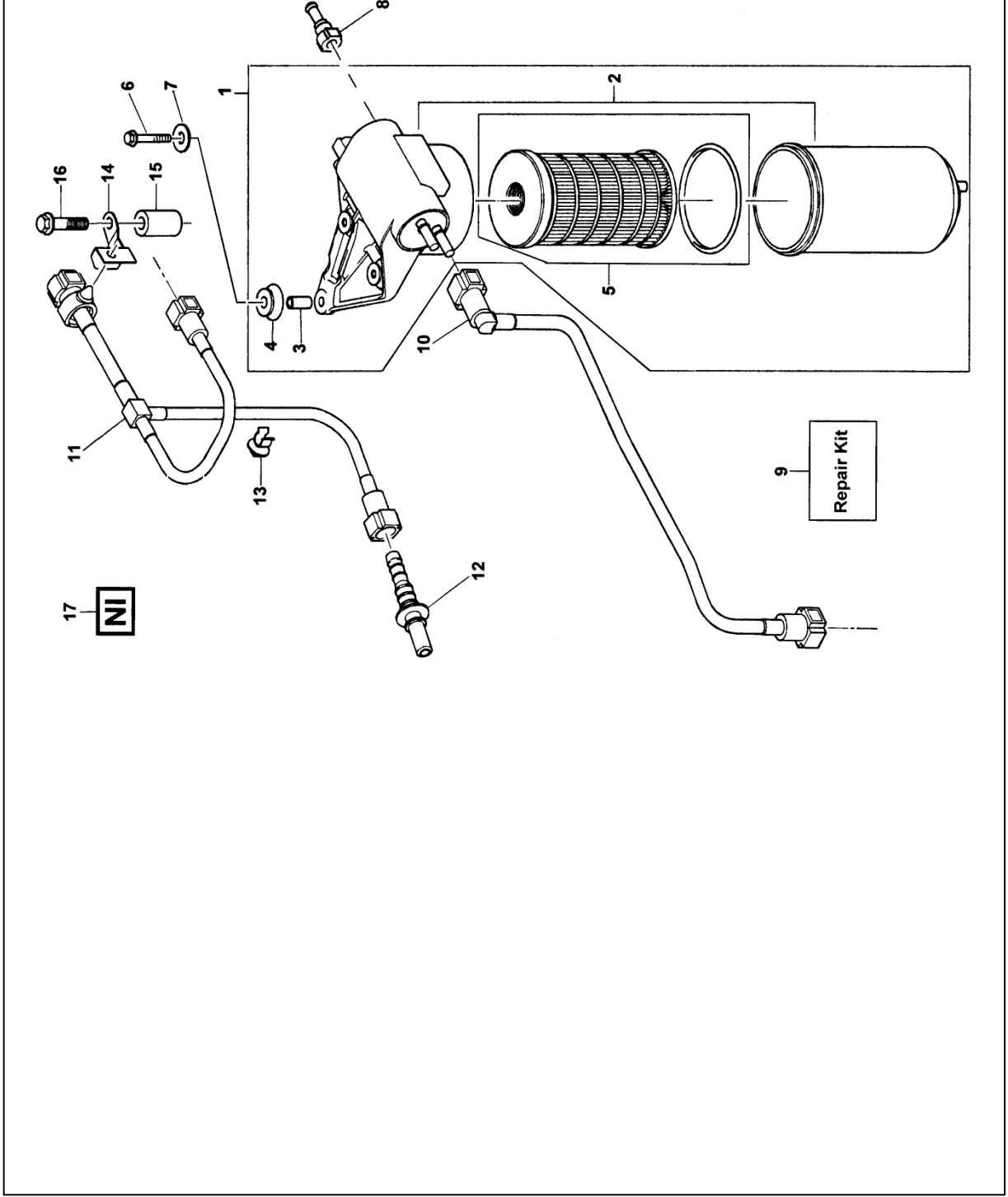

# Farmtrac 675

## Lift Pump - FT675

P20

Item	Part No.	Norm No.	Part Name	Quantity				Remarks
				70	80	665	675	
1	4132A008		LIFT PUMP				1	
2			LIFT PUMP				1	Łącznik z poz. 1
3			SPACER				3	Łącznik z poz. 9
4			MOUNTING				3	Łącznik z poz. 9
5	26560201		FUEL FILTER ELEMENT KIT				1	
6	2314F909		SCREW				3	
7	2131A507		WASHER				3	
8	3763A046		CONNECTION				1	
9	U5MK0696		MOUNTING KIT				1	
10	2646F003		FUEL FEED PIPE				1	
11	2646F004		FUEL FEED PIPE				1	
12	3763A045		CONNECTION				1	
13	2481D456		CLIP				1	
14	3313A008		BRACKET				1	
15	3313A006		SPACER				1	
16	2314H008		SCREW				1	
17	D10131860		Tube assy fuel cock assy to filter				1	

# Farmtrac 675

Fuel Filter - FT675

P21

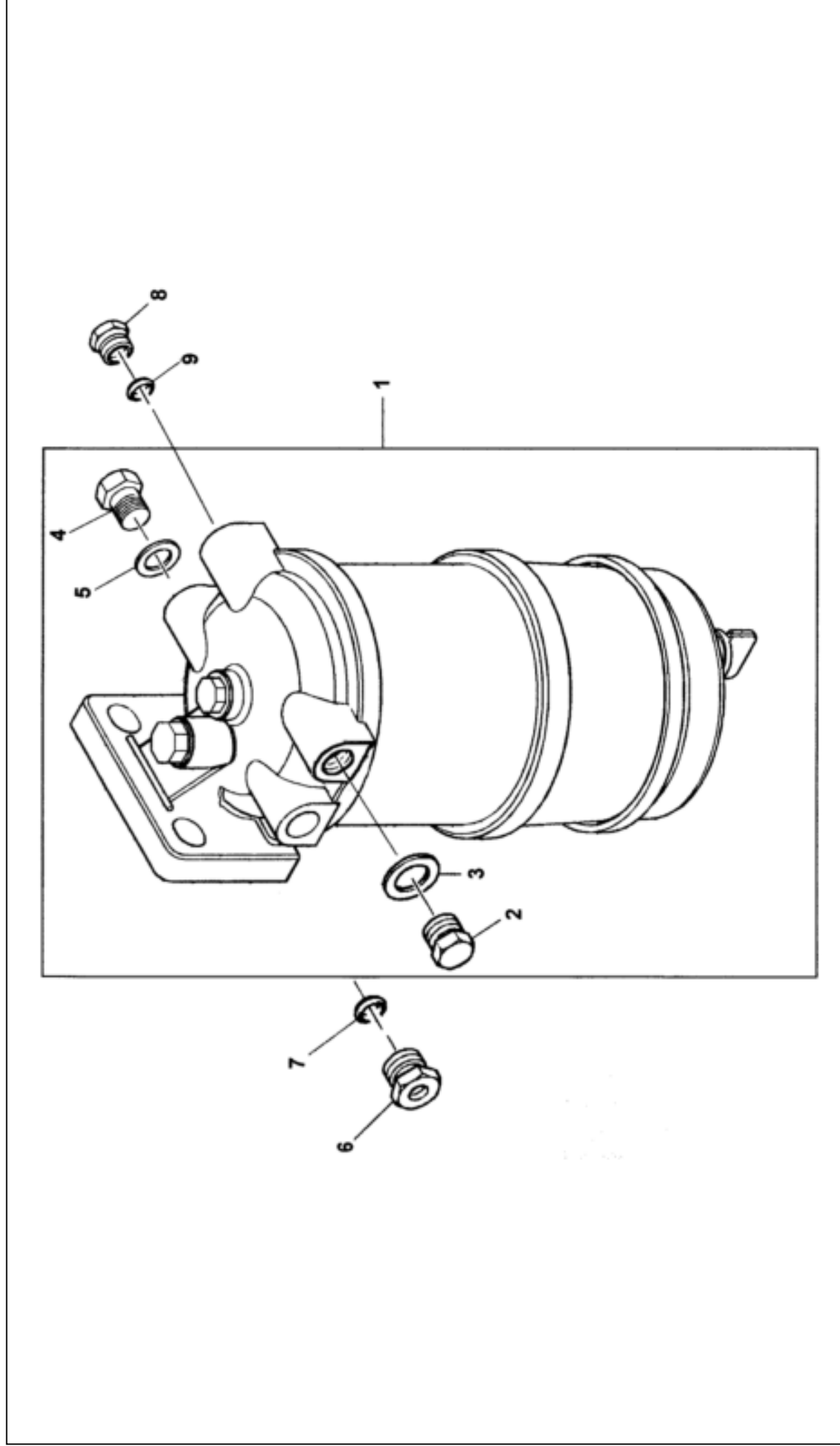

# Farmtrac 675

**Fuel Filter - FT675**

**P21**

Item	Part No.	Norm No.	Part Name	Quantity			Remarks
				70	80	665 675	
1	2656F823		FUEL FILTER			1	
2	0650204		PLUG			1	
3	2411D013		PLAIN WASHER			1	
4	0650204		PLUG			1	
5	2411D013		PLAIN WASHER			1	
6	33532129		NUT			1	
7	0566004		OLIVE			1	
8	33532129		NUT			1	
9	0566004		OLIVE			1	

# Farmtrac 675

**Gasket & Kits, Auxiliary Drive - FT675**

**P22**

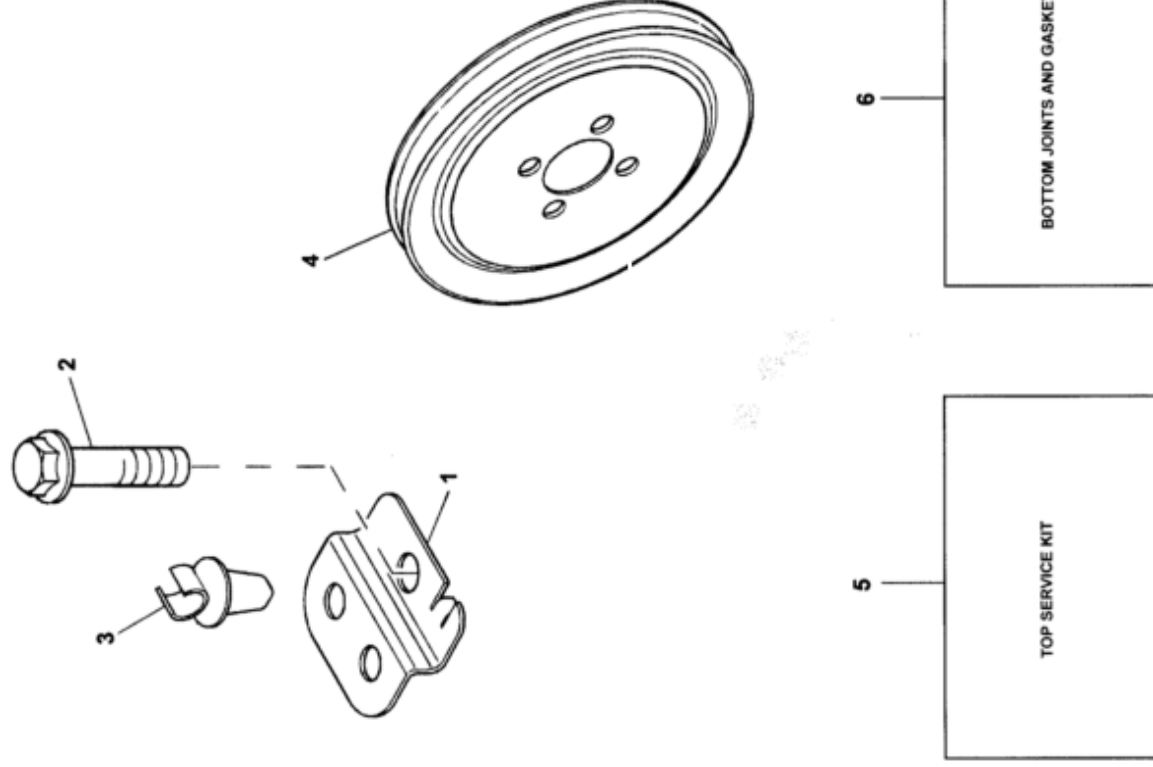



# Farmtrac 675

## Gasket & Kits, Auxiliary Drive - FT675

P22

Item	Part No.	Norm No.	Part Name	Quantity			Remarks
				70	80	665 675	
1	3651A016		Support bracket			1	
2	2314H002		Screw			1	
3	2481D556		Clip			1	
4	3114X191		1 Grove pulley			1	
5	U5LT0350		TOP JOINT AND GASKET KIT			1	
6	U5LB0377		BOTTOM JOINT AND GASKET			1	

# Farmtrac 80

Cylinder block - FT80

R1

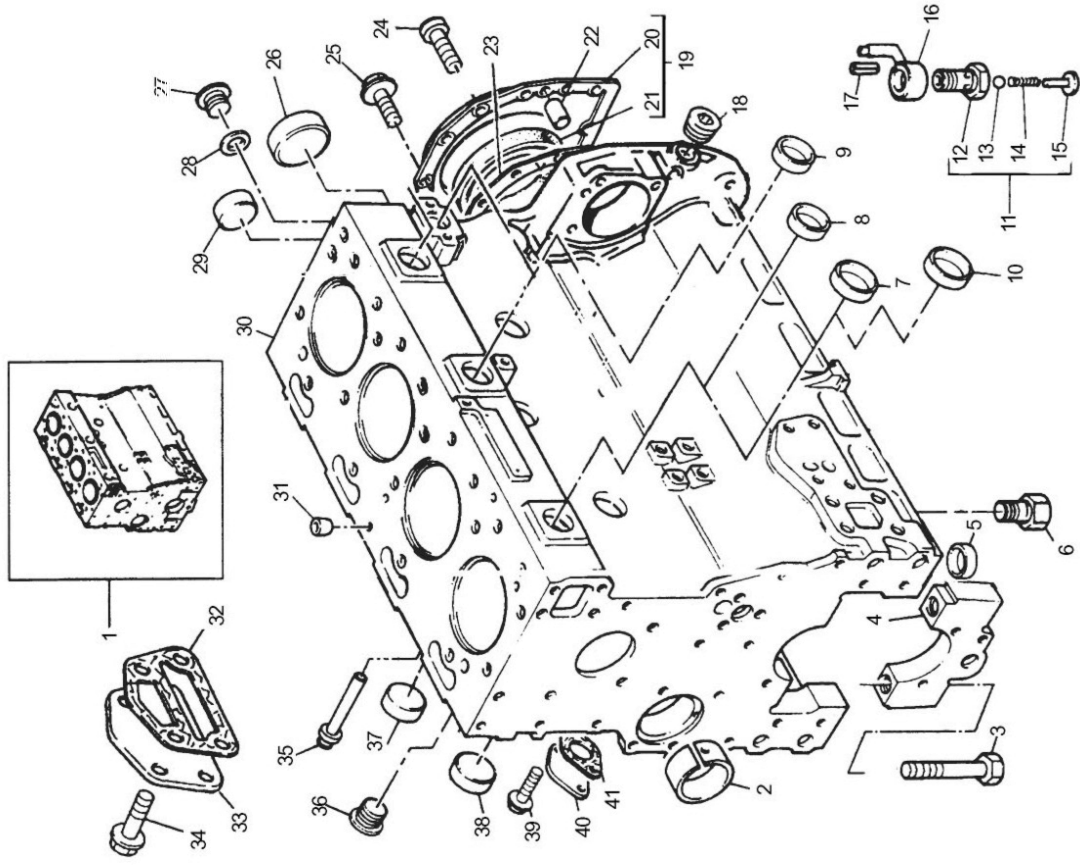

# Farmtrac 80

## Cylinder block - FT80

R1

Item	Part No.	Norm No.	Part Name	Quantity				Remarks
				70	80	665	675	
1	2318A603		Nut		2			
1	ZZ50281		Cylinder Block Assembly		1			Łącznie z poz. 1
2	ZZ50281.1		Block		1			Łącznie z poz. 1
3			Bearing Cap		5			
5	0650710-A		Plug (Water Jacket, RHS)		5			
7	0650710		Plug(Water Jacket, RHS)		1			
8	0650588		Plug		2			
9	33142111		Thimble		10			
10	32166329		Bolt		10			
12	31134165		Busch		1			
13	32418122-A		Plug, Water Drain (LHS)		2			
14	32416118		Plug		1			
15	2485A204		Plug, Rocker Oil Feed Hole (RHS)		1			
16	32417134		Plug, Rocker Oil Feed Hole (Top face)		1			
17	32161114		Plug, Water Jacket (Rear face)		1			
18	32418122		Plug (Water Jacket, RHS)		4			
19	32416119		Plug, Cam Shaft Chamber (Rear)		1			
20	32168212		Plug, Lub Oil Pressure Rail (Rear)		1			
21	3311R003		Washer		1			
22	4142V066		Housing, Rear Oil Seal		1			Łącznie z poz. 22
23			Cover		1			
24	2418F475		Seal		1			
25	3681T018		Joint		1			
26	0350009		Dowel		2			
27	3212V002		Screw		2			
30	36171121		Plate		1			
31	36832144		Joint		1			
32	2314H033		Screw		12			
33	3314A103		Plug		1			
34	3278A003		Plug(Water Jacket, LHS)		4			
35	3861A027		Jet, Piston Cooling		4			
36	2116A022		Dowel		1			
37	4138A017		Plate		1			

# Farmtrac 80

## Cylinder block - FT80

R1

Item	Part No.	Norm No.	Part Name	Quantity			Remarks
				70	80	665 675	
38			Body		1		Łącznie z poz. 37
39	2538753		Ball		1		
40	3174A004		Spring		1		
41	3271A003		Retainer		1		
44	0650588		Plug		1		
45	3623H008		Plate		1		
46	3686T006		Joint		1		
47	2314J033		Bolt		4		
48	U5LB0311		Gasket Kit, Block		1		

# Farmtrac 80

Crank shaft, piston & connecting rod - FT80

R2

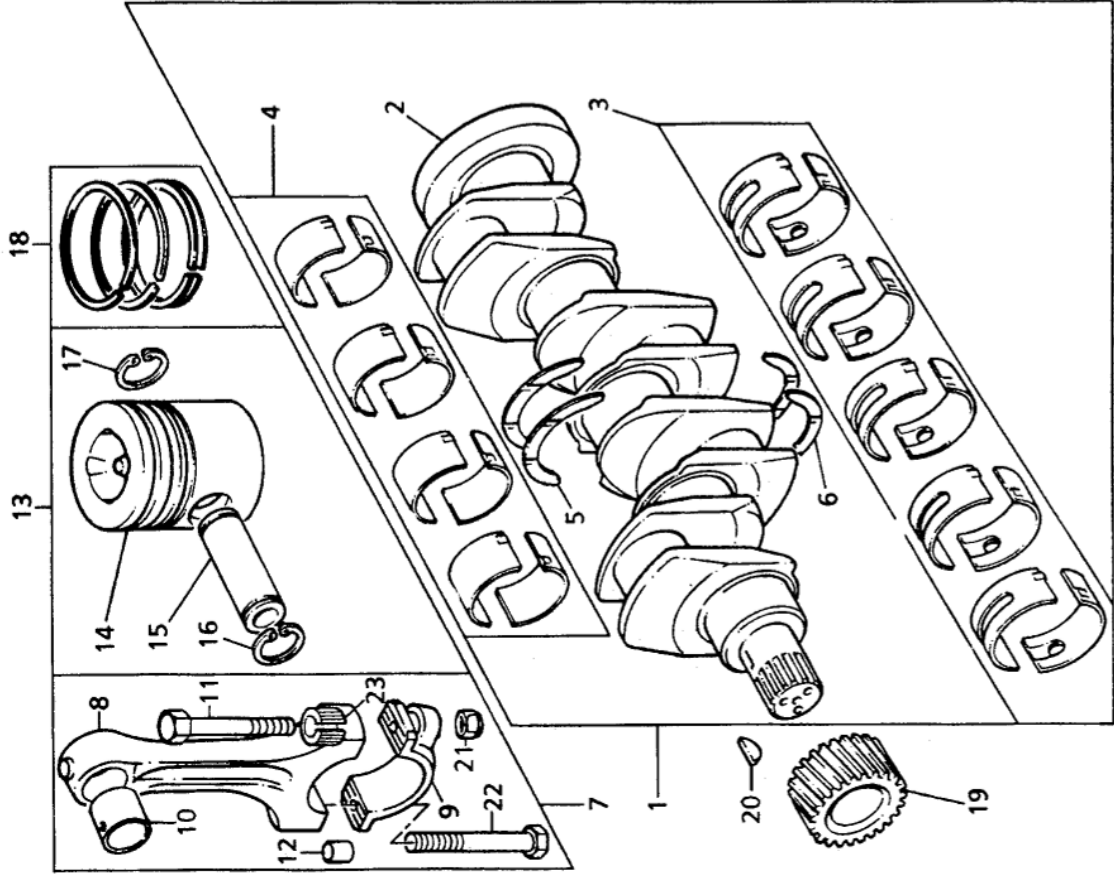

# Farmtrac 80

## Crank shaft, piston & connecting rod - FT80

R2

Item	Part No.	Norm No.	Part Name	Quantity			Remarks
				70	80	665 675	
1	ZZ90082		Kit, Crankshaft		1		Łącznie z poz. 1
2	81558B		Crankshaft		1		W/g potrzeb
3	81558A		Kit, Bearing - 0.50 mm				W/g potrzeb
3	81558C		Kit, Bearing - 0.25 mm				W/g potrzeb
3	81558		Kit, Bearing - 0.75 mm				W/g potrzeb
3	81558		Kit bearing Std		1		
4	U5ME006		Kit bearing Std		1		
4	U5ME006		Kit, Bearing - (-) 0.75 mm				W/g potrzeb
4	U5ME006A		Kit, Bearing - (-) 0.25 mm				W/g potrzeb
4	U5ME006		Kit, Bearing - (-) 0.50 mm				W/g potrzeb
5	31137551		Thrust Washer		2		
5	31137312		Thrust Washer		2		W/g potrzeb
6	31137561		Thrust Washer		2		W/g potrzeb
6	31137322		Thrust Washer		2		W/g potrzeb
7	ZZ90188		Kit, Connecting Rod		4		Łącznie z poz. 7
8			Connecting Rod		4		Łącznie z poz. 7
9			Cap		4		
10	3112E011		Bush		4		
11	32762144		Bolt, Conn. Rod		8		
13	U5LP0058		Kit, Piston - Std		4		
13	U5LP0058B		Kit, Piston - (+) 0.5 mm		4		
13	U5LP0058D		Kit, Piston - (+) 1.0 mm		4		
14			Piston		4		Łącznie z poz. 13
15			Pin		4		Łącznie z poz. 13
16	2721322		Circlip		4		
17	2721322		Circlip		4		
18	U4181A045		Kit, Piston Ring - Std.		8		
18	U4181A046		Kit, Piston Ring - 0,5		4		
18	U4181A047		Kit, Piston Ring - (+) 1.0 mm		4		
19	3117C061		Gear, Crankshaft		1		
20	0500012		Woodruff Key		1		
21	33221328		Nut, Connecting Rod		8		
23	2135A001		Thimble		8		

# Farmtrac 80

Cylinder head - FT80

R3

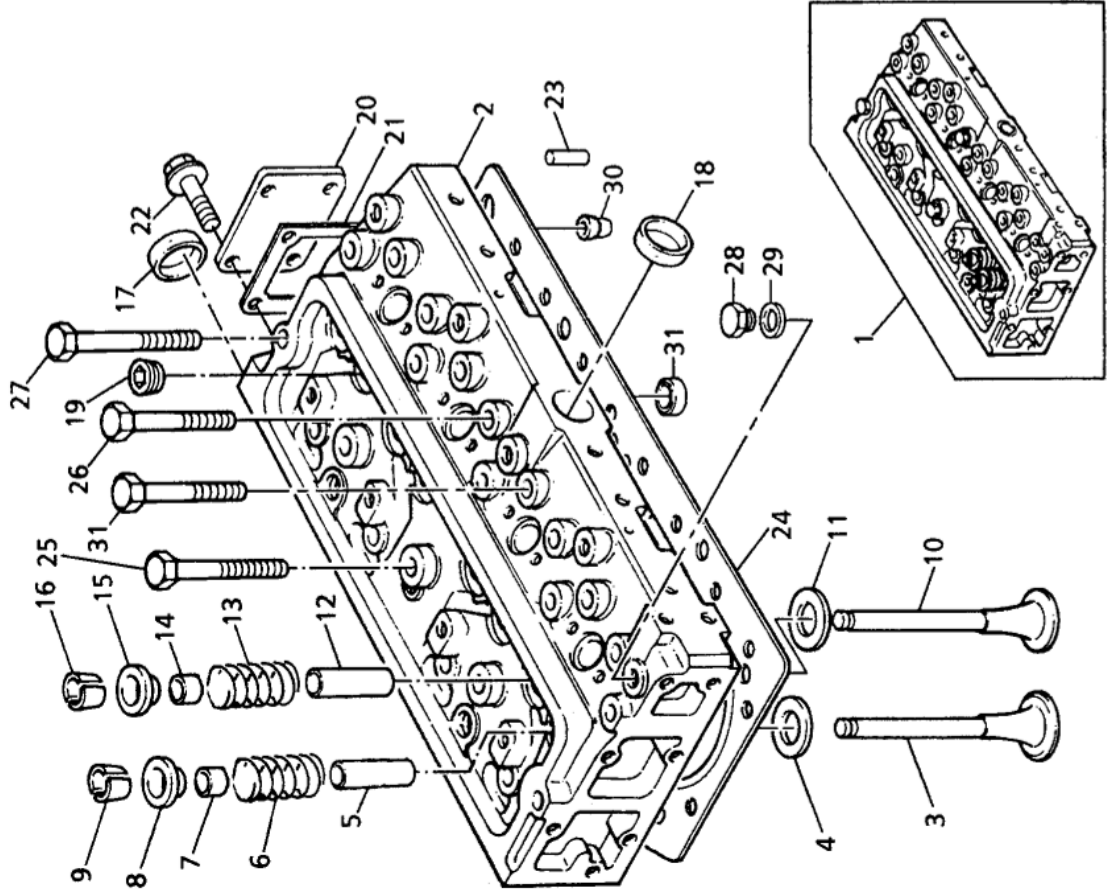

# Farmtrac 80

## Cylinder head - FT80

R3

Item	Part No.	Norm No.	Part Name	Quantity			Remarks
				70	80	665 675	
1	ZZ80255		Kit, Cylinder Head		1		Łącznie z poz. 2-13,18,19,25 Łącznie z poz. 1
2			Cylinder Head		1		
3	3142H041		Valve Inlet		4		
4	3314A101		Insert, Inlet Valve Seat		4		
5	3313A012		Guide, Inlet Valve		4		
6	3174P412		Spring, Valve		8		
7	2418M507		Seal, Valve Stem (Inlet)		4		
8	3342N011		Cap, Valve		4		
9	3142W004		Cotter		16		
10	3142D061		Valve Exhaust		4		
11	3314A102		Insert, Exhaust Valve Seat		4		
12	3318A705		Guide, Exhaust Valve		4		
13	3174P412		Seal, Valve Stem (Exhaust)		4		
14	2418M505		Screw		8		
15	3342N011		Screw		8		
16	3142W004		Screw		2		
17	32418122		Screw		4		
18	0650710		Plug		1		
19	2431A054		Plug		4		
20	3623H024		Cover		1		
21	U3685R009		Joint		1		
22	2314H002		Screw		5		
23	U3244A009		Dowel		2		
24	3681E042		Head Gasket		1		
25	U3218J303		Plug		1		
26	U3218J606		Washer		1		
27	U3218J607		Adapter		1		
28	0650203		Temperature Sending Unit		1		
31	32166221		Plate		1		



# Farmtrac 80

Rocker shaft - FT80

R4

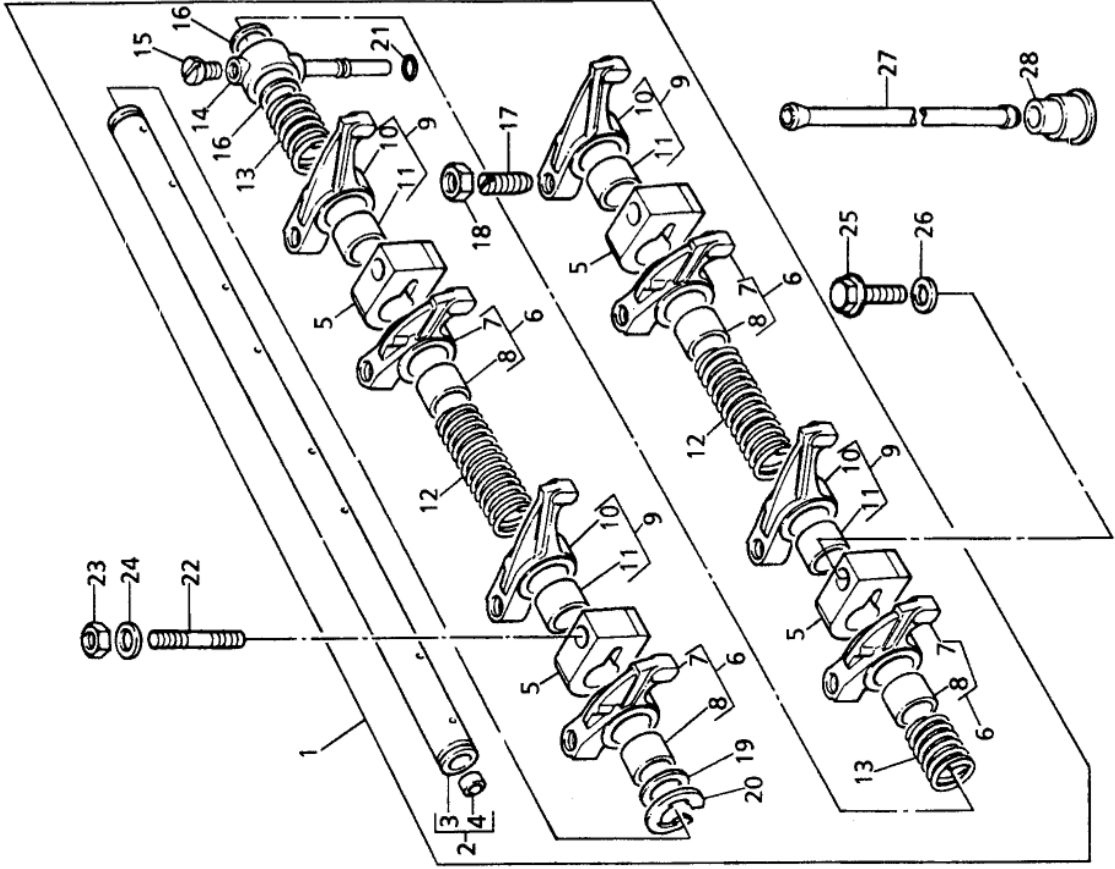

# Farmtrac 80

**Rocker shaft - FT80**

**R4**

Item	Part No.	Norm No.	Part Name	Quantity				Remarks
				70	80	665	675	
1	U3706C163		Timing Case		1			
2	3681P009		Joint		1			
3	4111A013		Gear, Idler(Incl. Item no.4)		1			
4	0050345		Bush		1			
5	33426161		Hub		1			
6	2314J010		Screw		3			
7	3241H009		Plate		1			
8	2314H003		Screw		8			
9	2314H004		Screw		5			
10	U3141D171		Camshaft		1			
11	2116053		Dowel		1			
12	33153121		Washer		1			
13	0500012		Woodruff Key		1			
14	3117L023		Gear. Camshaft		1			
15	2314J606		Screw		1			
16	3321A003		Washer		1			
17	4442A415		Timing Cover		1			
18			Timing Gear Cover		1			Łącznie z poz. 17
19	2418F436		Seal		1			
20	3681P038		Joint		1			
21	33811113		Olive		1			
22	2313H331		Stud		3			
23	2318A605		Nut		3			
25	2314J607		Śruba		1			
26	31434307		Push Rod		8			
28	3142U031		Tappet		8			

# Farmtrac 80

Timing gear & cam shaft - FT80

R5

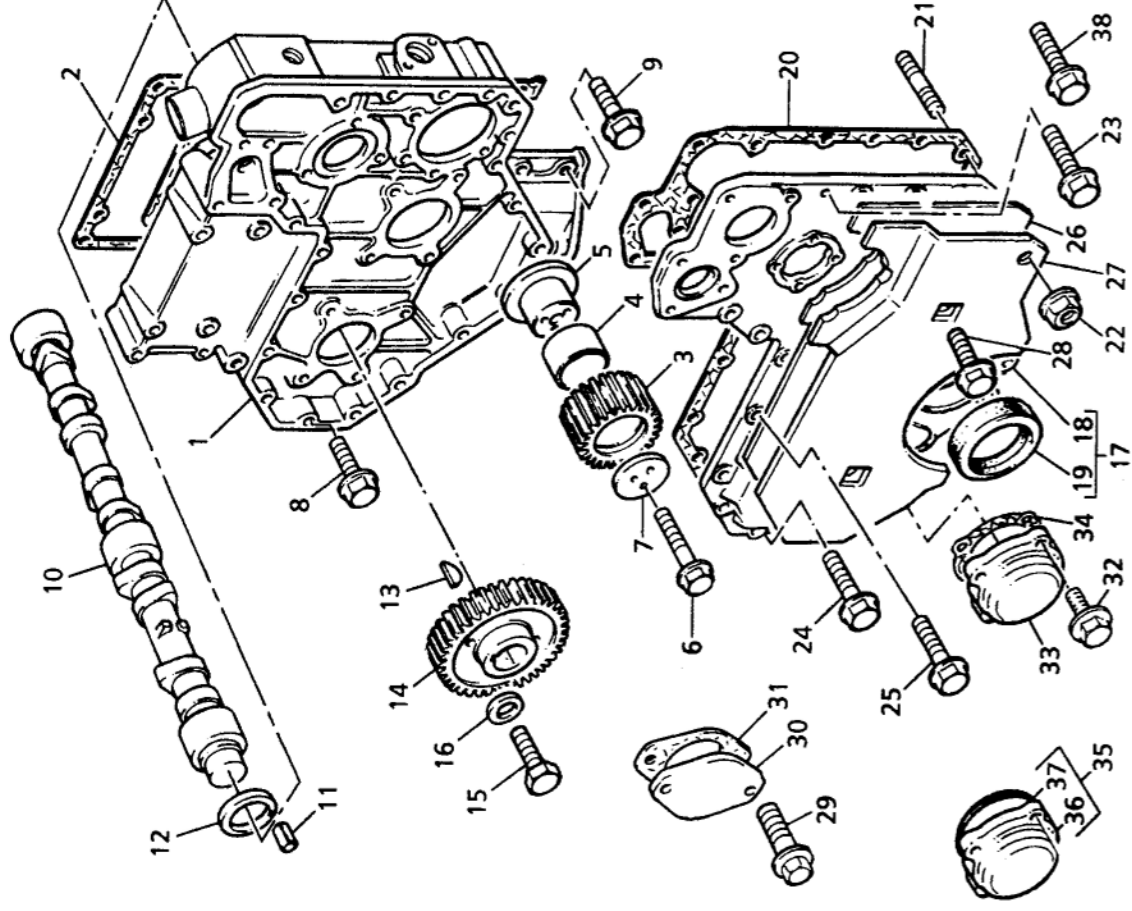

# Farmtrac 80

## Timing gear & cam shaft - FT80

R5

Item	Part No.	Norm No.	Part Name	Quantity				Remarks
				70	80	665	675	
1	4111K065		Balancer Assembly		1			
2	4145L007		Frame & Cover Assy		1			
3	3753R042		Cover		1			
4	2314J010		Screw		1			
5	2314J005		Screw		4			
6	3753R221		Cover		1			
7	3687M006		Joint		1			
8	2314K031		Bolt		1			
9	3117V003		Shaft		1			
10	2551A009		Bearing Needle		1			
11	4132F041		Oil Pump		1			
12	3116W001		Gear - Balancer		2			
13	2551A014		Bearing Needle		1			
14	35531136		Nut		1			
15	2314H012		Bolt		1			
16	2314H004		Bolt		1			
17	3117C071		Gear - Balancer		1			
18	33451804		Hub		1			
19	2314J666		Bolt		1			
20	2551A201		Bearing Needle		1			
23	2314H004		Screw		1			
24	2314H005		Screw		7			
25	2314H013		Screw		6			
26	3781N042		Damper		1			
27	3781N043		Shield		1			
28	2314F003		Screw		2			
38	2314H034		Screw (for Bottom Two Holes)		2			

# Farmtrac 80

Balancer unit - FT80

R6

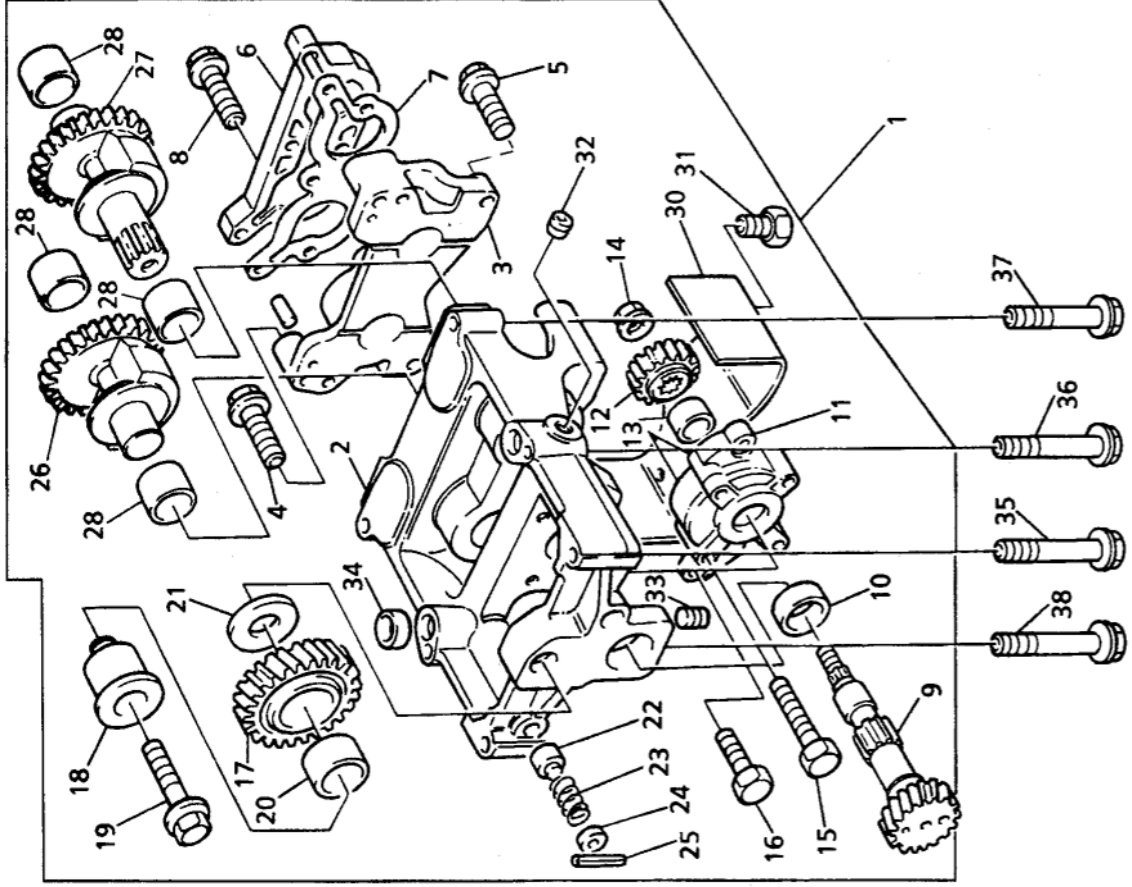

# Farmtrac 80

**Balancer unit - FT80**

**R6**

Item	Part No.	Norm No.	Part Name	Quantity				Remarks
				70	80	665	675	
1	4111K065		Balancer Assembly		1			
1	U2644G001		Fuel injection pump assy		1			Z poz. 1
2			Injection Pump		1			
2	4145L007		Frame & Cover Assy		1			
3	28730179		Solenoid		1			
3	3753R042		Cover		1			
4	2314J010		Screw		1			
4	2648A116		Cap		1			
5	2314J005		Screw		4			
6	3753R221		Cover		1			
7	2313M059		Stud		3			
7	3687M006		Joint		1			
8	2314K031		Bolt		1			
8	2318A603		Nut		4			
9	3117L212		Gear - Fuel Pump		1			
9	3117V003		Shaft		1			
10	3644Y004		Bracket		1			
10	2551A009		Bearing Needle		1			
11	2314H003		Screw		1			
11	4132F041		Oil Pump		1			
12	2318A603		Nut		4			
12	3116W001		Gear - Balancer		2			
13	2551A014		Bearing Needle		1			
13	2314J002		Screw		1			
14	35531136		Nut		1			
14	3521H065		Injection Pipe - 1st Cylinder		1			
15	3521H083		Injection Pipe - 2nd Cylinder		1			
15	2314H012		Bolt		1			
16	2314H004		Bolt		1			
16	3521H067		Injection Pipe - 3rd Cylinder		1			
17	3521H068		Injection Pipe - 4th Cylinder		1			
17	3117C071		Gear - Balancer		1			
18	33451804		Hub		1			

# Farmtrac 80

**Balancer unit - FT80**

**R6**

Item	Part No.	Norm No.	Part Name	Quantity				Remarks
				70	80	665	675	
19	2314J666		Bolt		1			
20	2551A201		Bearing Needle		1			
21	3321A002		Washer		1			
21	3321A002		Washer		1			
22	U2645A058		Atomiser		4			
22	3272E005		Plunger		1			
22	3272E005		Plunger		1			
23	2645A311		Holder		4			
23	3174D004		Spring		1			
23	3174D004		Spring		1			
24	3342A605		Cap		1			
24	3342A605		Cap		1			
24	2645K609		Nozzle		4			
25	2116A056		Dowel		1			
25	2116A056		Dowel		1			
26	3116K004		Weight		2			
26	3116K004		Weight		2			
27	3116K014		Weight		1			
27	3116K014		Weight		1			
27	L311FF02		Washer, Injector		4			
28	2511A730		Bush		4			
28	2511A730		Bush		4			
29	0350042		Dowel		1			
29	0350042		Dowel		1			
30	3661K001		Cover		1			
30	3558X051		Leak-off Pipe		1			
30	3661K001		Cover		1			
31	0650586		Bolt		2			
31	0650586		Bolt		2			
32	2431A054		Plug		2			
32	2431A054		Plug		2			
33	32558314		Plug		1			
33	32558314		Plug		1			

# Farmtrac 80

**Balancer unit - FT80**

**R6**

Item	Part No.	Norm No.	Part Name	Quantity				Remarks
				70	80	665	675	
34	33137409		Thimble		2			
34	33137409		Thimble		2			
35	2314J013		Screw		2			
35	2314J013		Screw		2			
36	2314J014		Screw		1			
36	2314J014		Screw		1			
37	2314H011		Screw		2			
37	2314H011		Screw		2			
38	2314J015		Screw		1			
38	2314J015		Screw		1			



# Farmtrac 80

Fuel injection equipment - FT80

R7

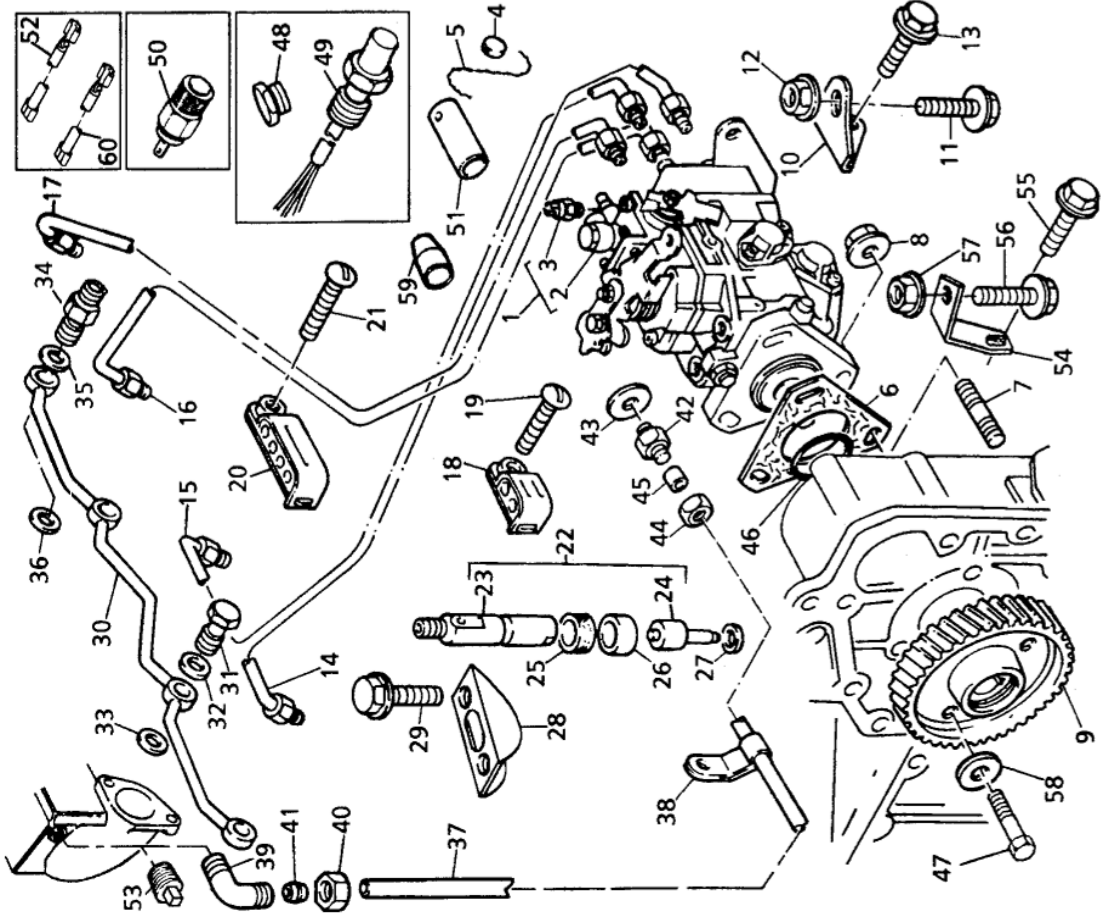

# Farmtrac 80

## Fuel injection equipment - FT80

R7

Item	Part No.	Norm No.	Part Name	Quantity				Remarks
				70	80	665	675	
1	2873B072		Starter Motor		3			
1	2656086		Fuel Filter Assy		1			
1	4113H073		Housing		1			
2	2313C077		Stud		4			
2			Housing		1			Łącznie z poz. 1
3			Bearing		1			Łącznie z poz. 1
3	2318A604		Nut		3			
4			Circlip		1			Łącznie z poz. 1
5	0920054		Washer		1			
5	D10017660		HOSE ENGINE AIR CLEANER TO RINTAKE MANIFOLD		1			
5			Hub		1			Łącznie z poz. 1
6	2314J014		Screw		4			
7	2614B666		Belt - Fan		1			
8	3115C113		Pulley		1			
10	0650204		Plug		1			
20	28730267		Drive		1			
21	28730238		Bush Kit		1			
22	28730193		Brake Kit		1			
23	28730209		Repair Kit		1			
24	28730188		Solenoid		1			
31	3355V002		Connection		1			
32	3311A001		Washer		8			
33	3311A001		Washer		1			
34	3218R005		Banjo bolt		1			
35	3311A001		Washer		3			
36	3311A001		Washer		3			
46	26420318		O' Ring		1			
47	2314H002		Screw		4			
50	2848A121		Sender		1			

# Farmtrac 80

Starter motor - FT80

R8

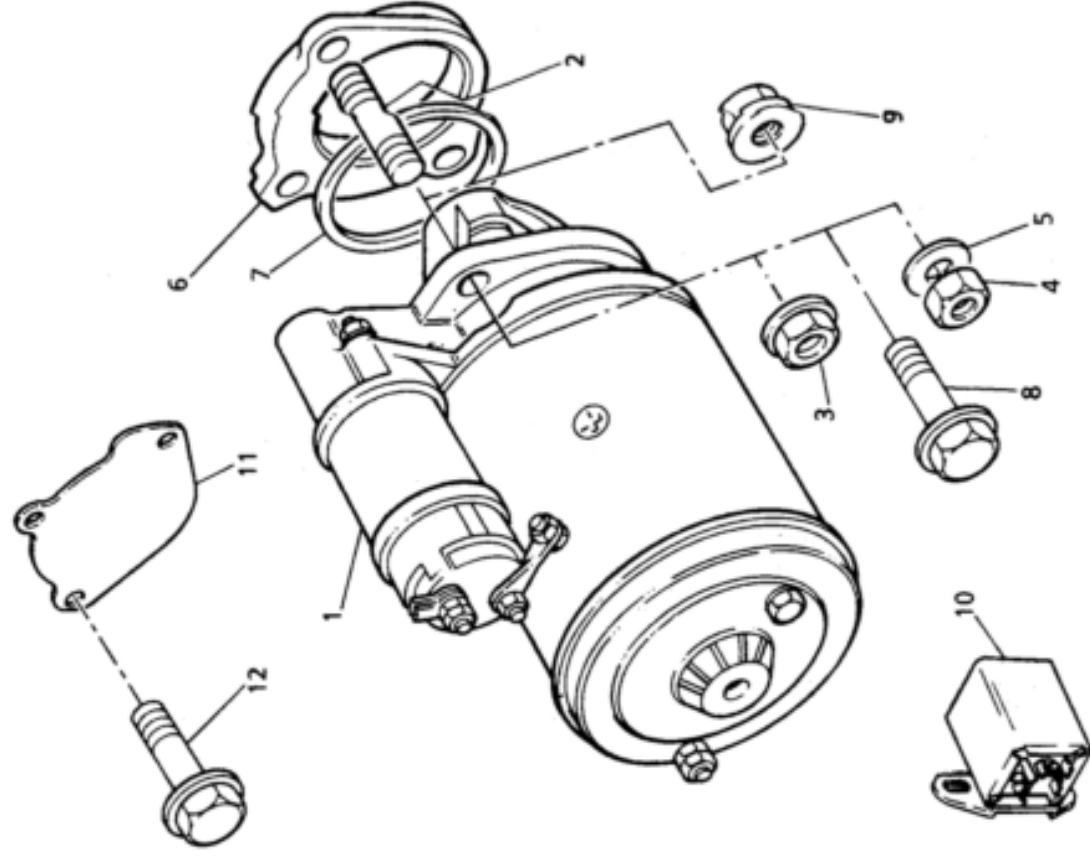

# Farmtrac 80

**Starter motor - FT80**

**R8**

Item	Part No.	Norm No.	Part Name	Quantity				Remarks
				70	80	665	675	
3	33532129		Nut		1			
4	0566004		Olive		1			
11	0920154		Washer		1			
12	33532129		Nut		1			
13	0566004		Olive		1			
16	23560016		Washer		1			
17	0490786		O' Ring		2			
18	26560075		Container		1			
19	26560614		Plug		1			

# Farmtrac 80

Fan drive - FT80

R9

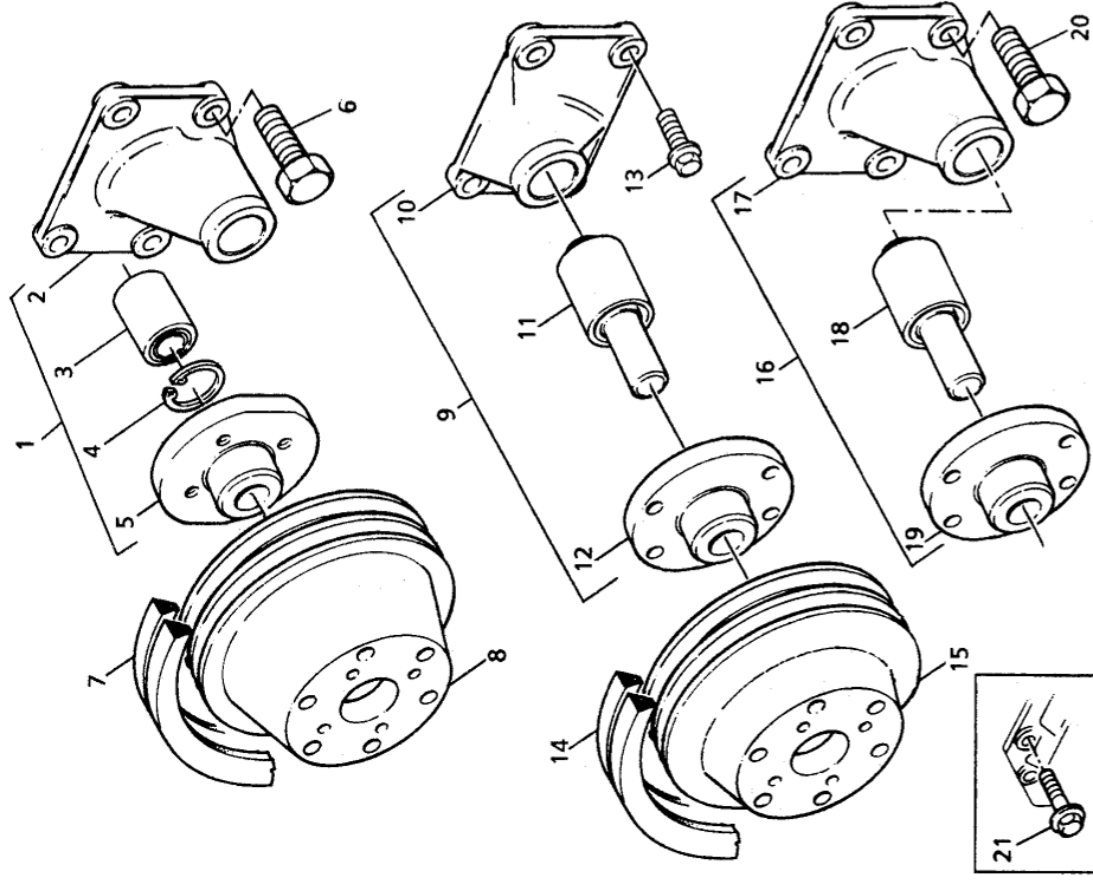

# Farmtrac 80

**Fan drive - FT80**

**R9**

Item	Part No.	Norm No.	Part Name	Quantity				Remarks
				70	80	665	675	
1	30-68235-AC		Elbow, Exhaust		1			
2	3681V502		Joint		1			
3	23123C078		Stud		3			
4	2318A634		Nut		3			
6	33532129		Nut		1			
7	0566004		Olive		1			
8	0650204		Plug		1			
9	0920154		Washer		1			

# Farmtrac 80

## Lubricating oil pump

R10

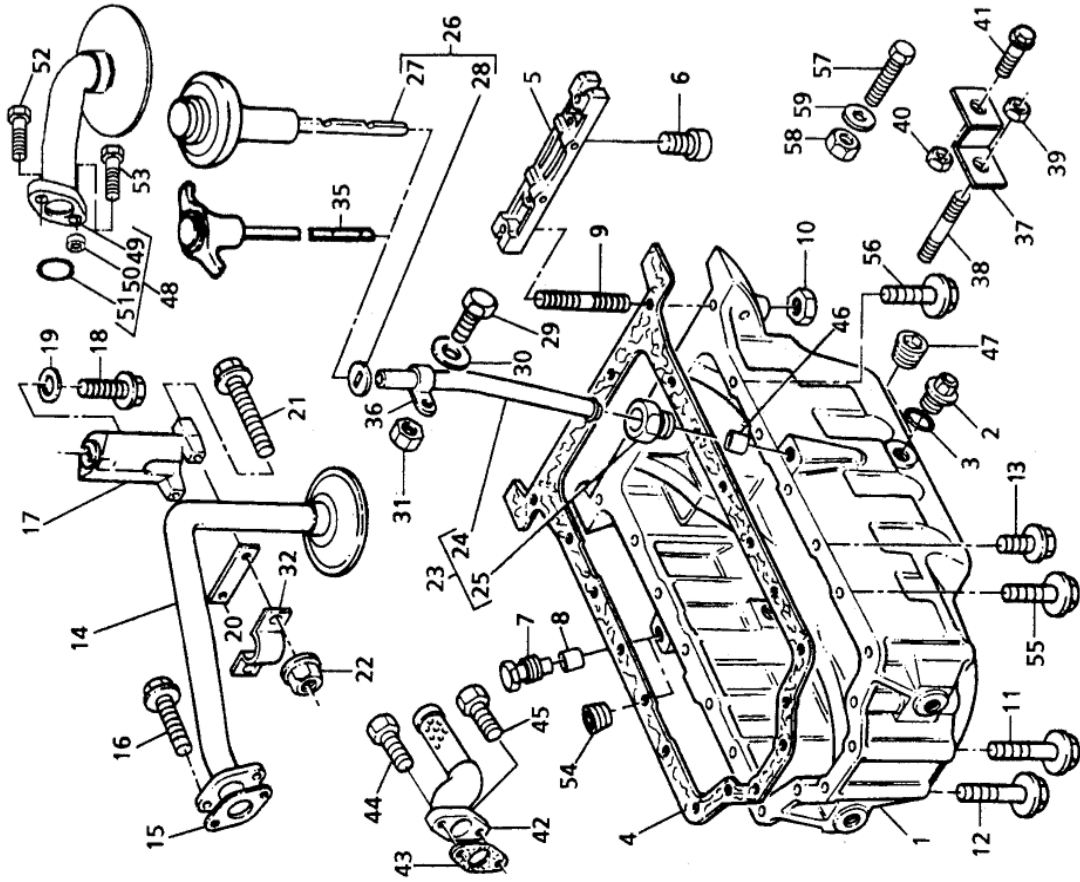

# Farmtrac 80

## Lubricating oil pump

R10

Item	Part No.	Norm No.	Part Name	Quantity				Remarks
				70	80	665	675	
1	3717J051		Sump, Oil		1			
3	2415715		O' Ring		2			
4	3681K003		Joint, Oil Sump		1			
5	3627P023		Bridge Piece		1			
6	2311D039		Screw		2			
7	2431A016		Plug		1			
9	3211P013		Stud		2			
11	2314H022		Screw		1			
12	2314H023		Screw		5			
13	2314H015		Screw		12			
23	3577A125		Tube Assembly		1			
24			Tube		1			
25			Nut		1			Łącznie z poz. 23
35	3178C088		Dipstick		1			Łącznie z poz. 23
42			Pipe		1			
43	3683L002		Joint		1			
44	2314H012		Bolt		1			
45	2314H006		Bolt		1			
46	33812116		Olive		1			
48	4134E037		Pipe		1			
49	4134E037		Pipe		1			
50	3348Y007		Insert		2			
51	2415a047		O' Ring		1			
52	2314H012		Screw		1			
53	2314H006		Screw		1			



# Farmtrac 80

Lubricating oil filter & breather - FT80

R11

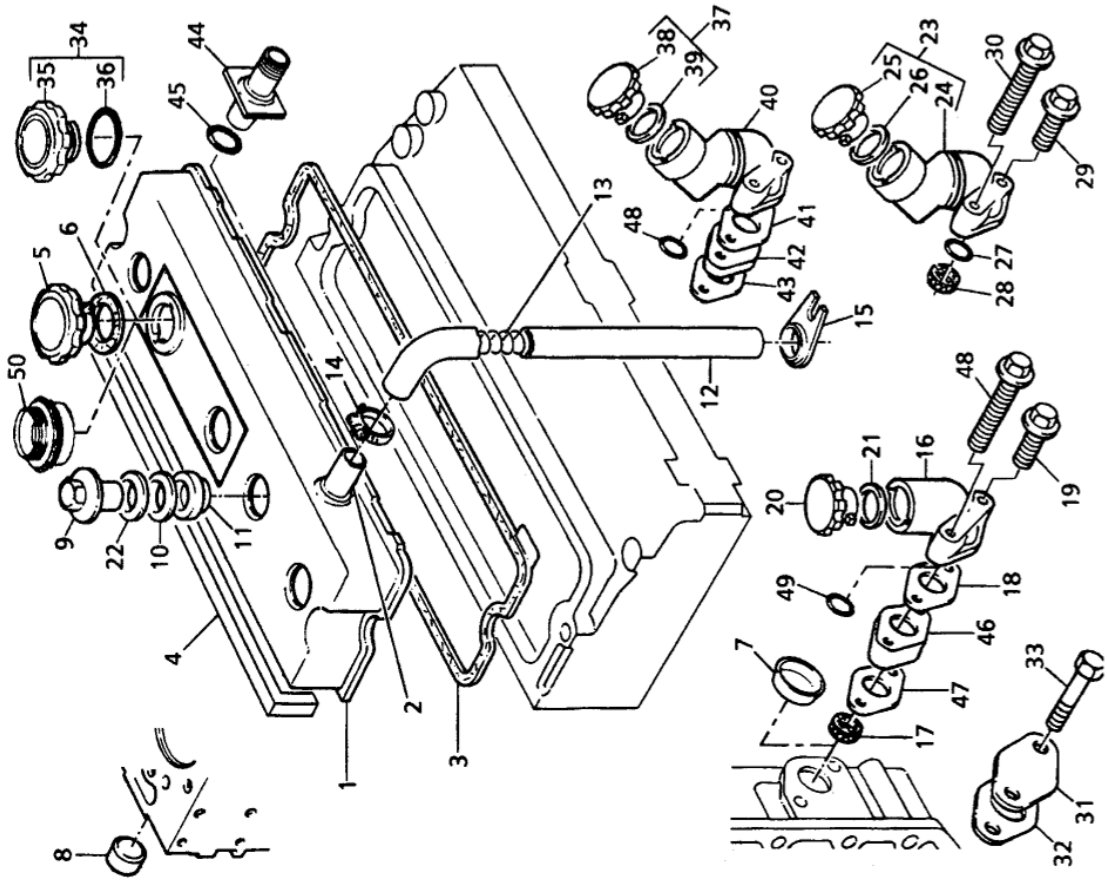

# Farmtrac 80

## Lubricating oil filter & breather - FT80

R11

Item	Part No.	Norm No.	Part Name	Quantity					Remarks
				70	80	665	675		
1	4142X187		Cylinder Head Cover		1				
3	3681A047		Joint		1				
8	32416118		Plug		1				
9	3274P003		Nut		3				
10	0920009		Washer		3				
11	33817135		Seal		3				
12	33872532		Breather Piper		1				
13	3175P003		Spring		1				
14	2481877		Hose Clip		1				
15	36241123		Bracket, Support		1				
31	3617A001		Plate		1				
32	3683H006		Joint		1				
33	2314H002		Screw		2				
34	4142X099		Cap, Oil Filter		1				
35			Cap		1				Łącznie z poz. 34
36	2415731		O' Ring		1				
44	U3781D042		Conector		1				
45	3681V400		Ring		1				

# Farmtrac 80

Lubricating oil filter & inegral oil cooler

R13

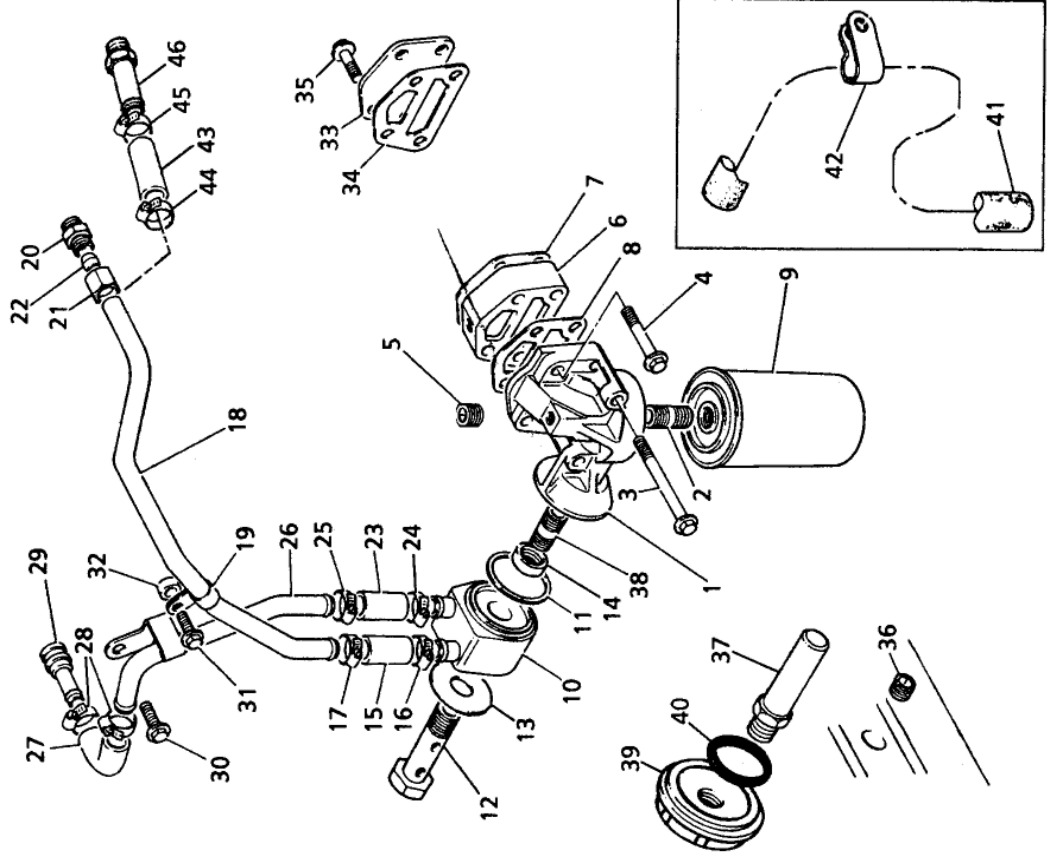

# Farmtrac 80

## Lubricating oil filter & inebral oil cooler

R13

Item	Part No.	Norm No.	Part Name	Quantity				Remarks
				70	80	665	675	
1	4134E014		Filter Head		1			
2	33554128		Connection		1			
3	2314J041		Screw		2			
4	2314J049		Screw		2			
5	0650594		Plug		1			
6	3773T103		Adaptor		1			
7	3686T006		Joint		1			
8	3686T006		Joint		1			
9	2654403		Oil Filter		1			
10	2638C019		Oil Cooler		1			
11	2486A211		Gasket		1			
12	2638C018		Connector		1			
13	24860176		Gasket		1			
14	33813131		Seal		1			
15	3383A001		Hose		1			
16	2481877		Hose Clip		4			
17	2481877		Screw		7			
18	4126K174		Pipe - Water		1			
19	3656M003		Clip		1			
20	0206009		Union		1			
21	0576117		Nut		1			
22	0566008		Olive		1			
23	3383A001		Hose		1			
24	2481877		Screw		1			
25	2481877		Spacer		1			
26	3573M014		Pipe - Water		1			
27	34821121		Hose		1			
28	2481877		Hose Clip		2			
29	3766P097		Adaptor		1			
30	2314J001		Screw		1			
31	2314H008		Plug		1			
32	33246123		Adaptor		1			
33	3623H008		Joint		1			

# Farmtrac 80

## Lubricating oil filter & inebral oil cooler

R13

Item	Part No.	Norm No.	Part Name	Quantity			Remarks
				70	80	665 675	
34	3686T006		Screw		1		
35	2314J033		Switch, Oil Pressure		1		
36	0650588		Plug		1		
38	33554128		Radiator conector		1		

# Farmtrac 80

Water pump, thermostat & heat exchanger - FT80

R15

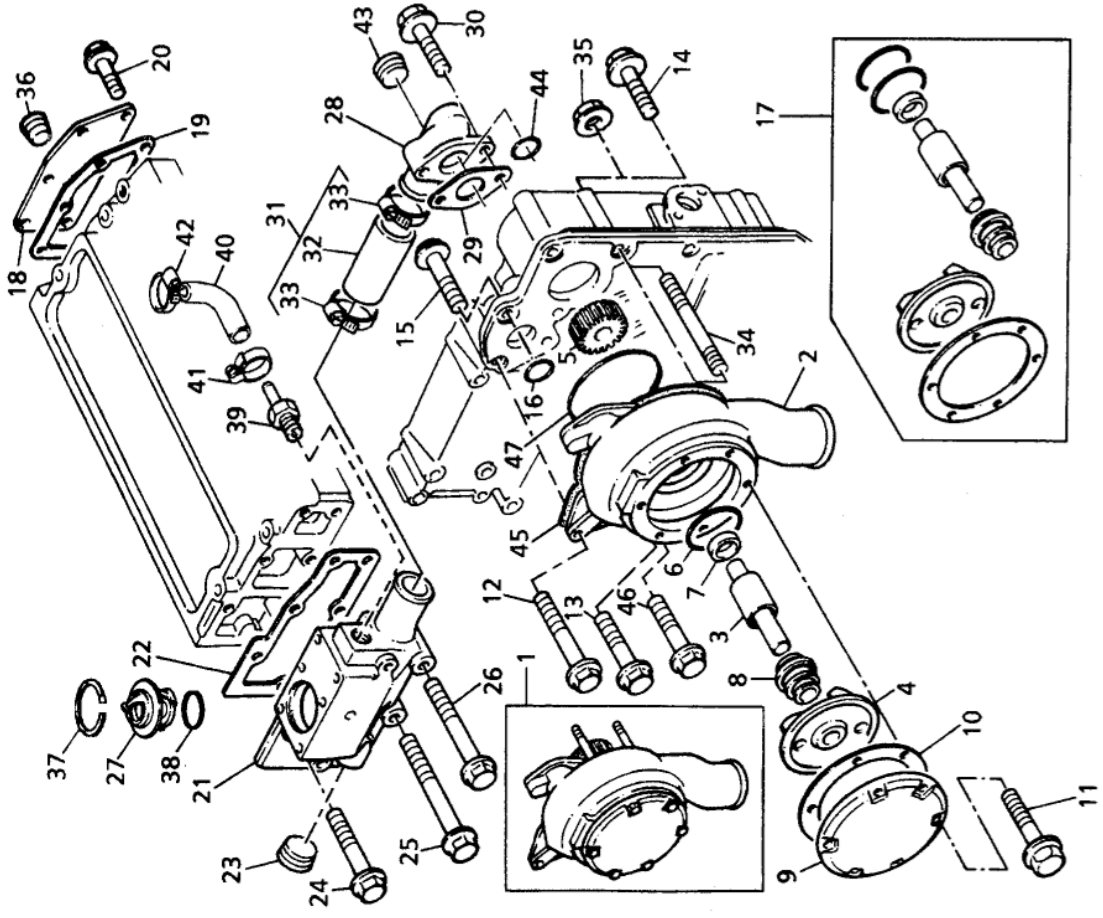

# Farmtrac 80

## Water pump, thermostat & heat exchanger - FT80

R15

Item	Part No.	Norm No.	Part Name	Quantity				Remarks
				70	80	665	675	
1	U5MW0164		Water Pump Assembly		1			Poz. 2-11
2			Body (Water Pump)		1			
3			Shaft		1			
4			Impeller		1			
5			Gear - Water Pump		1			
6			Seal		1			
7			Seal		1			
8			Seal		1			
9			Cover		1			
10			Gasket		1			
11			Screw		6			
12	2314H017		Joint		1			
12	2314K159		Screw		3			
13	2314H034		Screw		3			
14	2314H012		Screw		2			
15	2314K166		Screw		1			
17	U7LW0173		Kit - Repair		1			
18	3623H024		Cover		1			
19	U3685R009		Joint		1			
20	2314H002		Screw		3			
21	3771K251		Housing		1			
22	3766C141		Connection		1			
22	3686D007		Joint		1			
23	2431154		Plug		1			
23	3684N017		Joint		1			
24	0650593		Plug		1			
24	2314K161		Screw		3			
25	2314H010		Screw		2			
25	2314H008		Screw		1			
26	2314H003		Screw		2			
27	2485C025		Clip		2			
31	U5MH0056		Hose		1			
32			Hose		1			

# Farmtrac 80

**Water pump, thermostat & heat exchanger - FT80**

**R15**

Item	Part No.	Norm No.	Part Name	Quantity				Remarks
				70	80	665	675	
33	0180066		Clip		1			
33	21825198		Clip		1			
37	3381J005		Ring		1			
38	2415A090		O'ring		1			
45	3687Y016		Joint		1			



# Farmtrac 80

Water outlet & inlet - FT80

R17

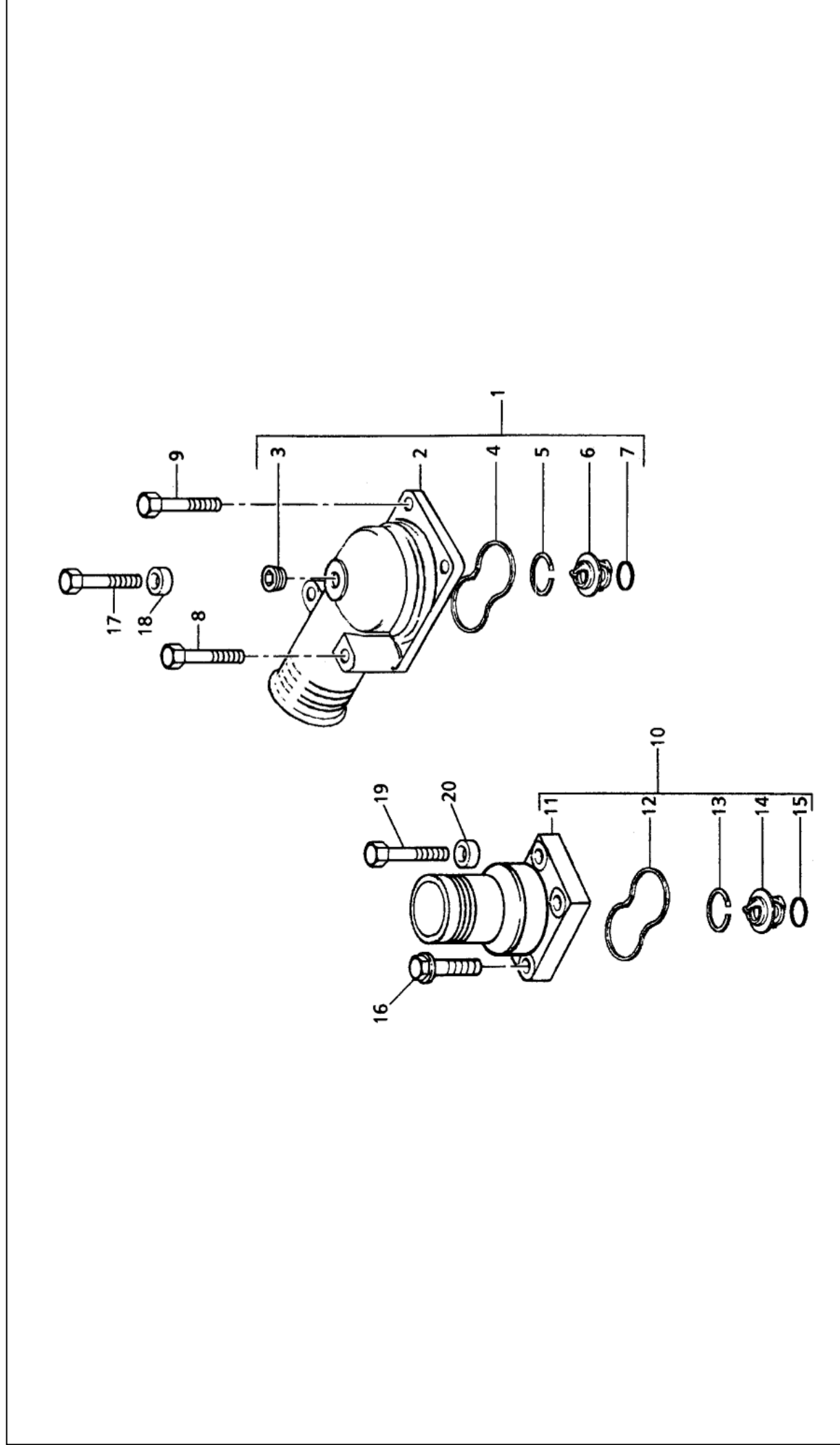

# Farmtrac 80

**Water outlet & inlet - FT80**

**R17**

Item	Part No.	Norm No.	Part Name	Quantity			Remarks
				70	80	665 675	
1	4133I017		Connection		1		Z poz. 1
2			Connection		1		
3	3781A503		Plug		1		
4	2415H492		O' Ring		1		
5	3381J008		Ring		1		
6	2485C025		Thermostat		1		
7	2415A090		O' Ring		1		
8	2314K161		Screw		2		
9	2314H004		Screw		2		

# Farmtrac 80

Fan & extention - FT80

R18

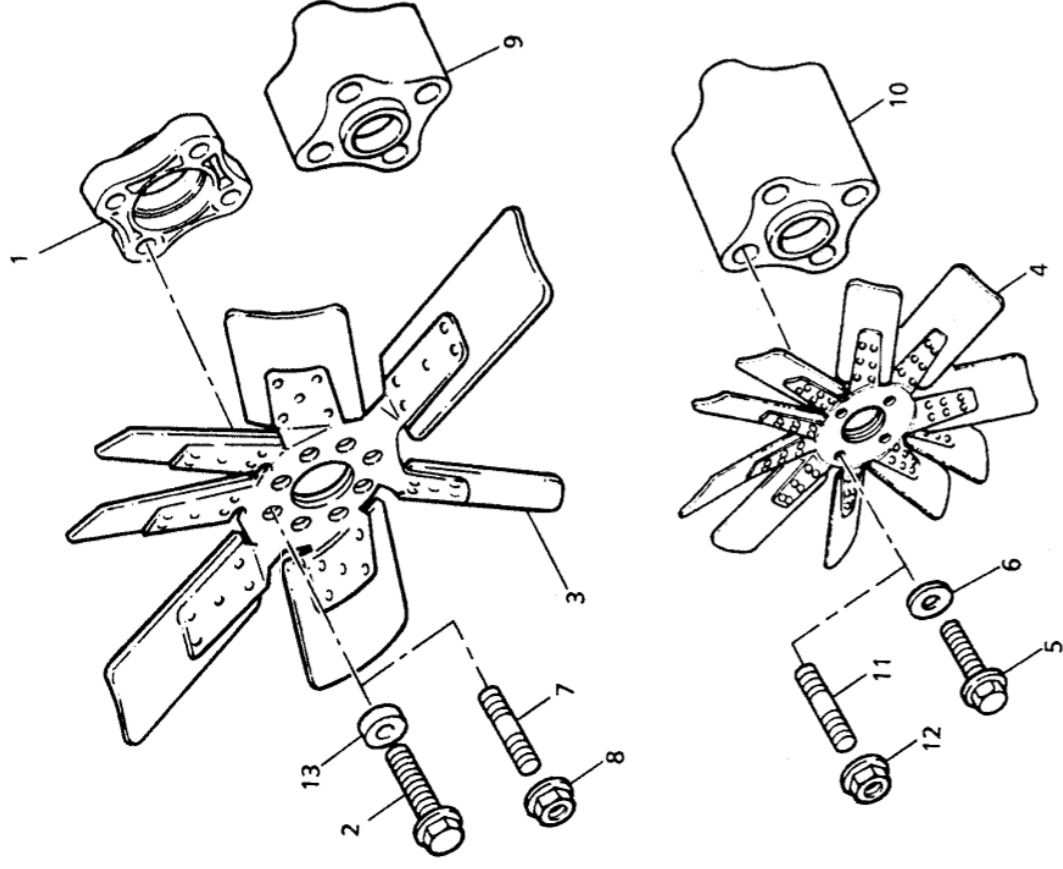

# Farmtrac 80

**Fan & extension - FT80**

**R18**

Item	Part No.	Norm No.	Part Name	Quantity				Remarks
				70	80	665	675	
4	2485C522		Fan		1			
7	2313H233		Stud		1			
8	2318D208		Nut		1			
9	3748W232		Extension		1			

# Farmtrac 80

Alternator & extention - FT80

R19

# No Picture

# Farmtrac 80

**Alternator & extention - FT80**

**R19**

Item	Part No.	Norm No.	Part Name	Quantity				Remarks
				70	80	665	675	
1			Alternator		1			
4	3828D016		Bracket		1			
5	2314J003		Screw		1			
6	U3641V013		Bracket		1			
7	2314H013		Screw		1			
8	2314H002		Screw		1			
9	2318D206		Screw		1			
10	2318D208		Nut		1			
11	2314H008		Screw		1			
12	2318D208		Nut		1			
17	3615Y006		Lever		1			
18	2314H003		Screw		2			
20	2314J602		Screw		1			
23	3113H001		Pulley alternator		1			
36	2314H013		Screw		1			
40	2314H005		Nut		1			
49	2131A008		Washer		1			
50	2131A008		Washer		1			

# Farmtrac 80

Alternator & generator - FT80

R20

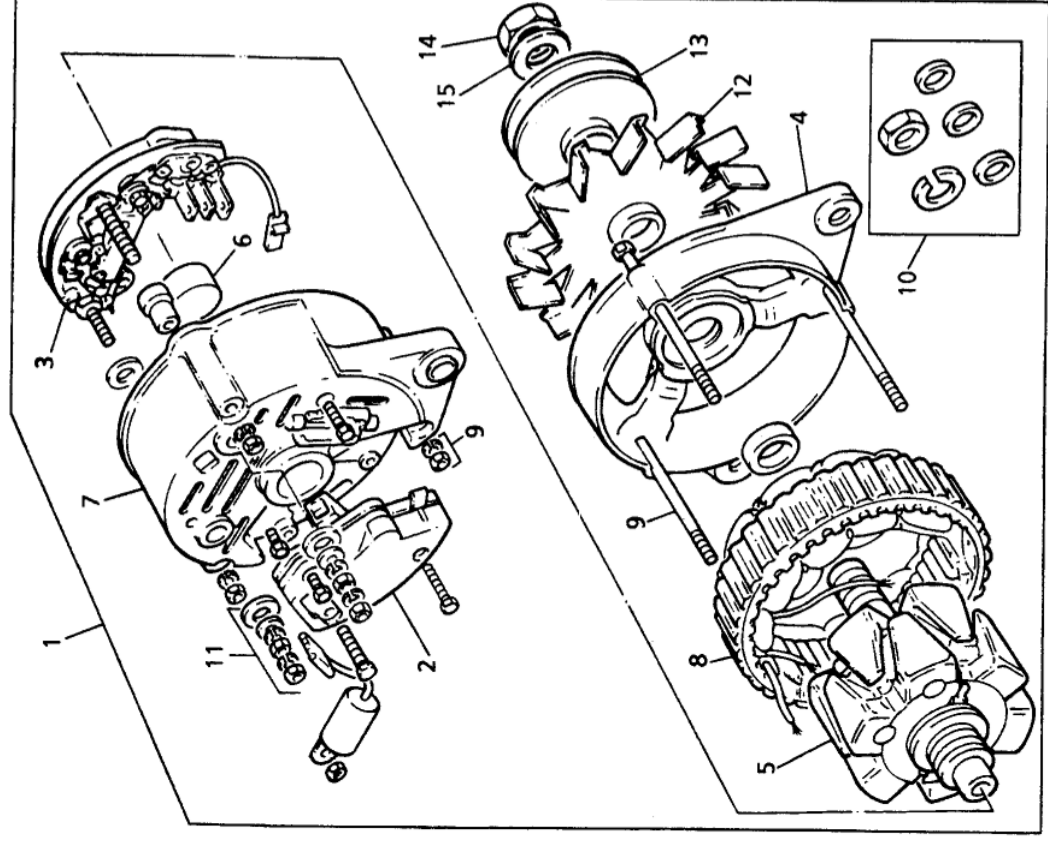

# Farmtrac 80

**Alternator & generator - FT80**

**R20**

Item	Part No.	Norm No.	Part Name	Quantity				Remarks
				70	80	665	675	
1	2871A141		Alternator Assembly		1			
2	28710252		Regulator Assembly		1			
3	28710355		Rectifier Assembly		1			
4	28710254		Bracket		1			
5	28710255		Rotor		1			Z poz. 4
6			Bearing		1			Z poz 1
7			Cover		1			
8	28710258		Stator		1			
9	28710259		Kit - Bolt		1			
10	28710260		Kit - Sundry		1			
11	28710261		Kit - Terminal		1			
12	28710364		Fan		1			
13	3133D001		Pulley		1			Z poz. 10
14			Nut		1			Z poz. 10
15			Washer		1			Bez rys.
16			Spacer		1			



# Farmtrac 80

**Gear drive auxiliary drive option - FT80**

**R21**

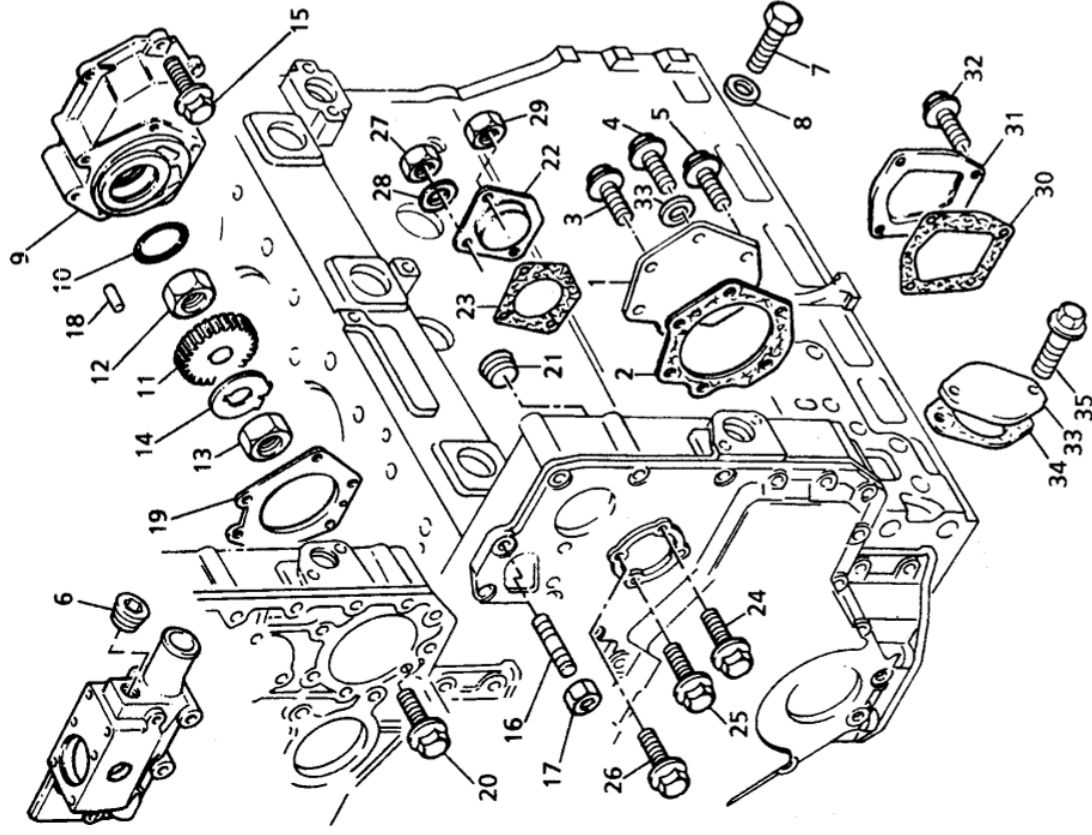

# Farmtrac 80

## Gear drive auxiliary drive option - FT80

R21

Item	Part No.	Norm No.	Part Name	Quantity				Remarks
				70	80	665	675	
6	2431154		Plug		4			
7	2314C049		Bolt		1			
8	0920155		Washer		1			
9	3751K082		Adaptor Housing		1			
10	2415B167		O'ring		4			
11	31172505		Gear - Hydraulic Pump		1			
12	33531137		Nut		1			
13	33531119		Nut		1			
14	31733509		Washer		1			
15	2314H043		Screw		1			
16	2313M058		Stud		1			
17	2318A603		Nut		1			
18	3211C001		Pin		1			
19	0490373		Joint		1			
20	2314F037		Washer		1			
21	2431154		Screw		1			

# Farmtrac 80

Induction manifold - FT80

R22

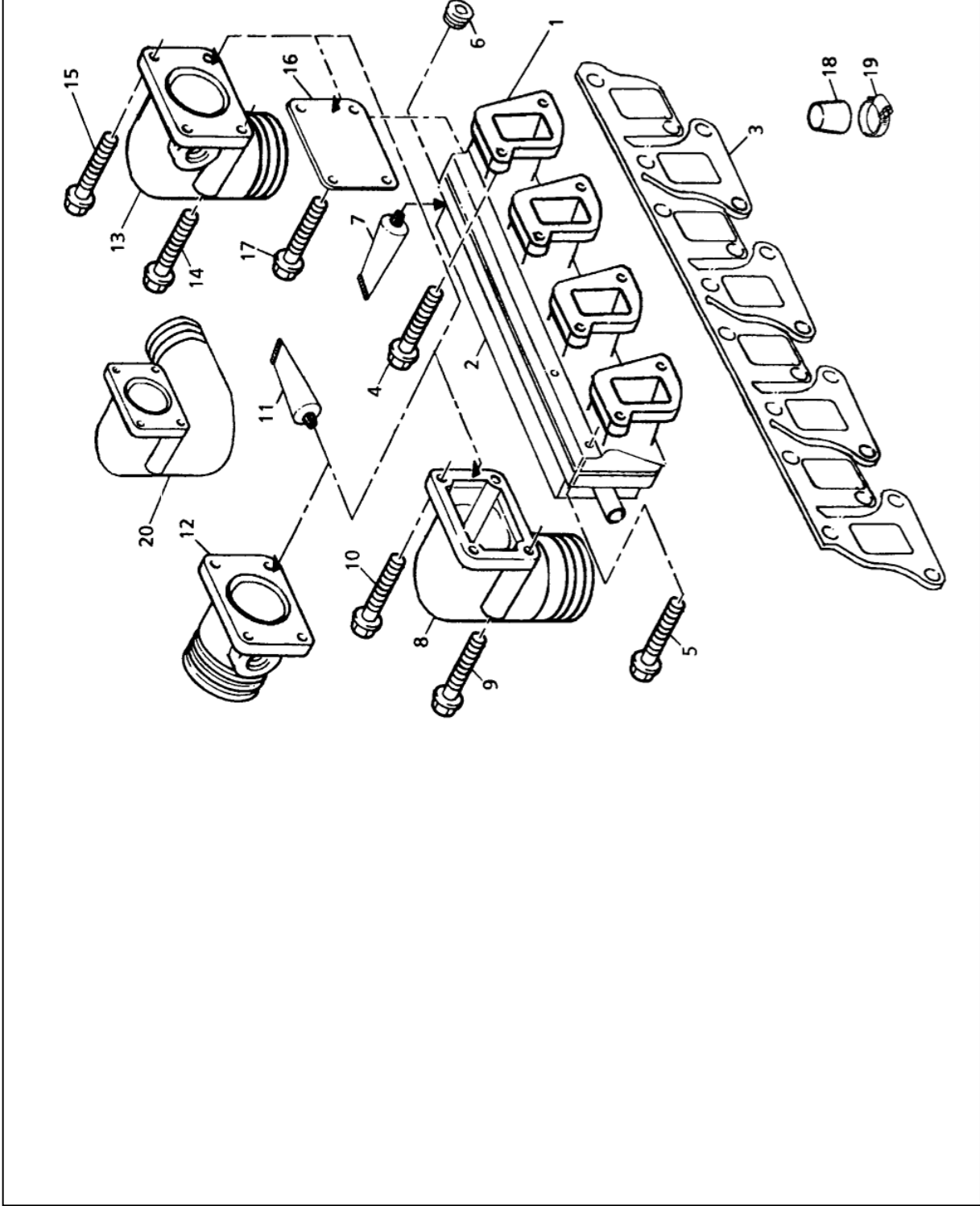

# Farmtrac 80

**Induction manifold - FT80**

**R22**

Item	Part No.	Norm No.	Part Name	Quantity				Remarks
				70	80	665	675	
2	3777R122		Manifold Induction		1			
3	U3681V012		Joint		1			
4	2314H607		Screw		8			
5	2314H003		Screw		9			
6	2431131		Plug		1			
7	3681X001		Sealing Compound		1			
9	2314H004		Screw		9			
11	3681X002		Sealing Compound		1			
12	3766P172		Connection		1			

# Farmtrac 80

Exhaust manifold - FT80

R24

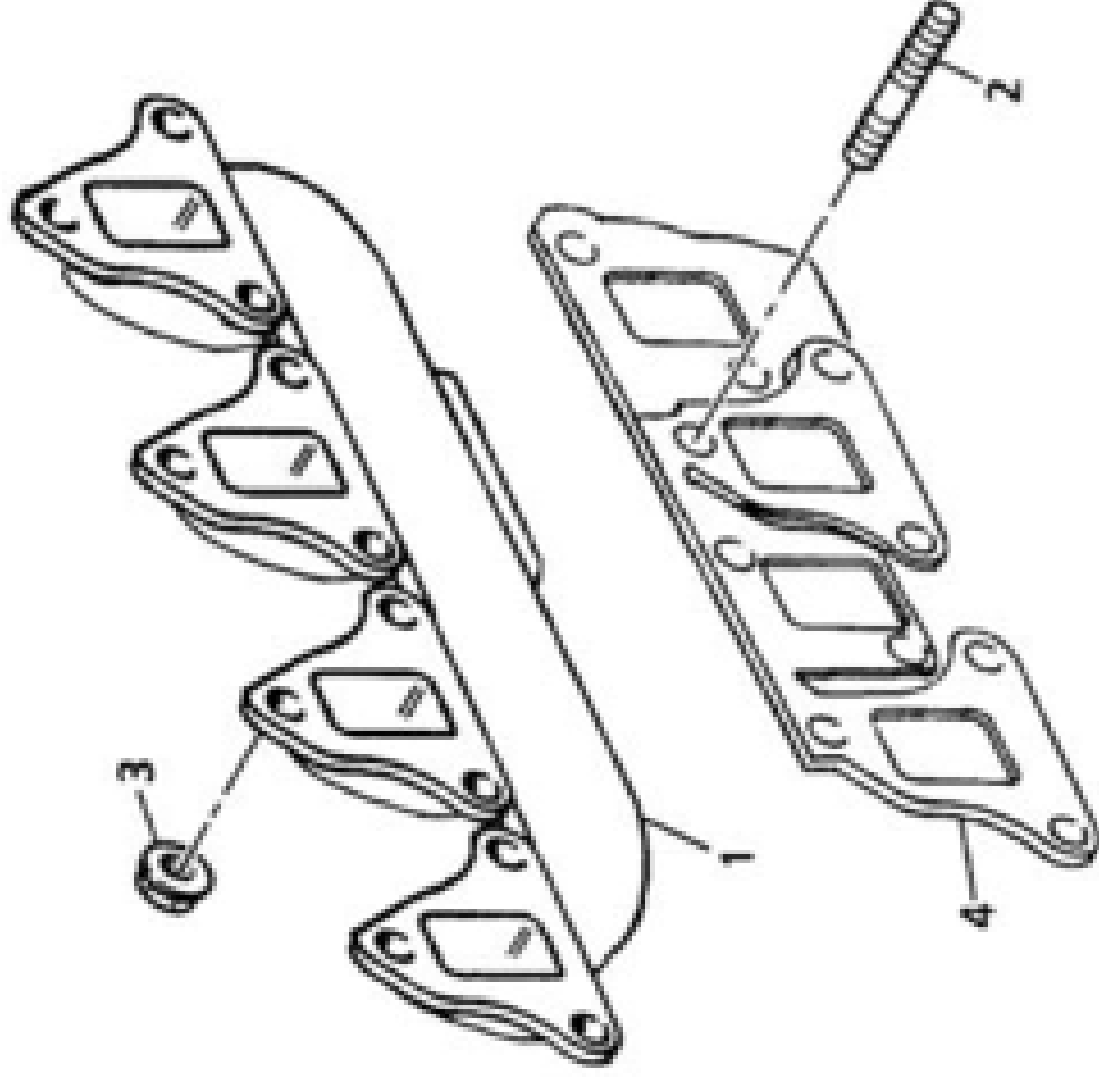

# Farmtrac 80

**Exhaust manifold - FT80**

**R24**

Item	Part No.	Norm No.	Part Name	Quantity			Remarks
				70	80	665 675	
1	3778E111		Exhaust Manifold		1		
2	23123C078		Stud		12		
3	2318A634		Nut		12		
4	3681V502		Uszczelka		1		
6	3281AJ013		Screw		12		

# Farmtrac 80

Exhaust outlet bend - FT80

R25

# No Picture

# Farmtrac 80

**Exhaust outlet bend - FT80**

**R25**

Item	Part No.	Norm No.	Part Name	Quantity				Remarks
				70	80	665	675	
1	30-68235-AC		Elbow, Exhaust		1			
2	3681V502		Joint		1			
3	23123C078		Stud		3			
4	2318A634		Nut		3			



# Farmtrac 80

Fuel Filter - FT80

R26

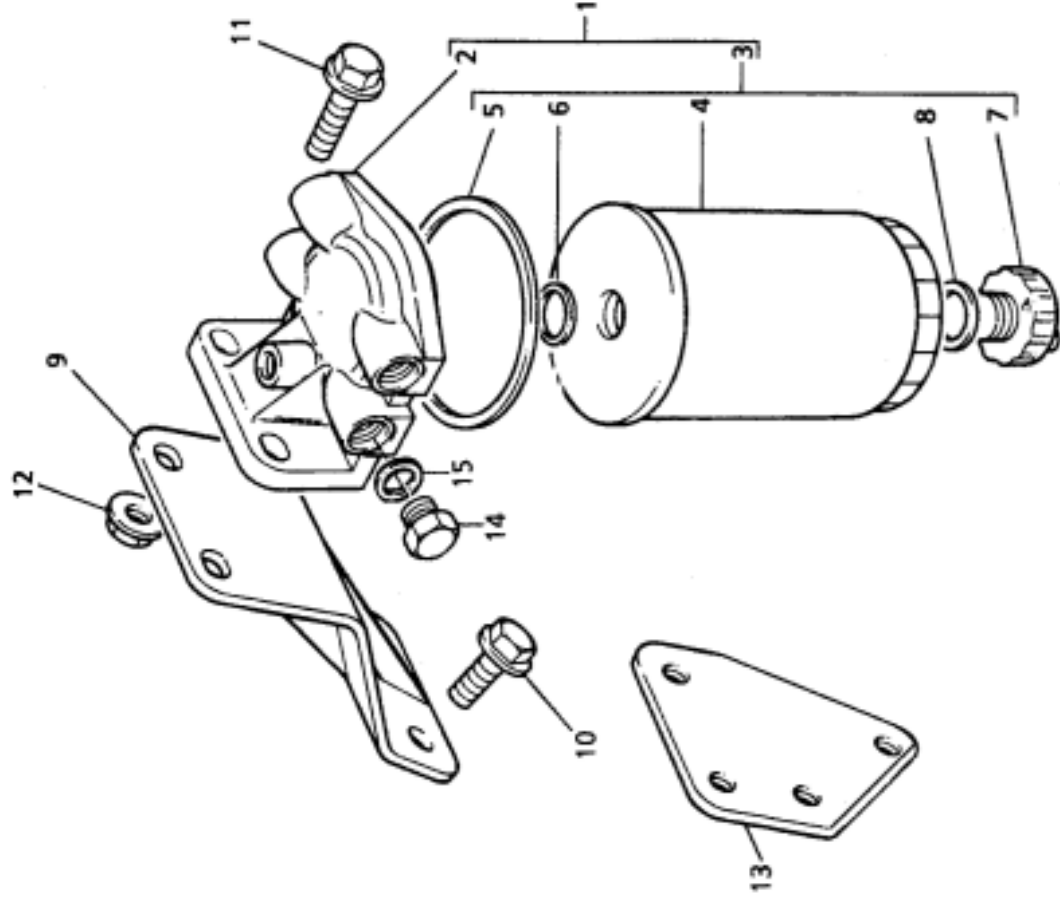

# Farmtrac 80

## Fuel Filter - FT80

R26

Item	Part No.	Norm No.	Part Name	Quantity			Remarks
				70	80	665 675	
1	2656F802		Fuel Filter		1		
2	26560150		Filter Head		1		
3	26560608		Element - Fuel		1		
4			Element		1		Łącznie z poz. 3
5			Seal		1		Łącznie z poz. 3
6			Seal		1		Łącznie z poz. 3
7	26560609		Plug		1		
8	26431192		Washer		1		
9	3831E006		Bracket		1		
10	2314J002		Screw		2		
11	2314J004		Screw		2		
12	2318A604		Nut		2		
14	0650204		Plug		1		
15	0920154		Washer		1		

# Farmtrac 80

Lift Pump - FT80

R27

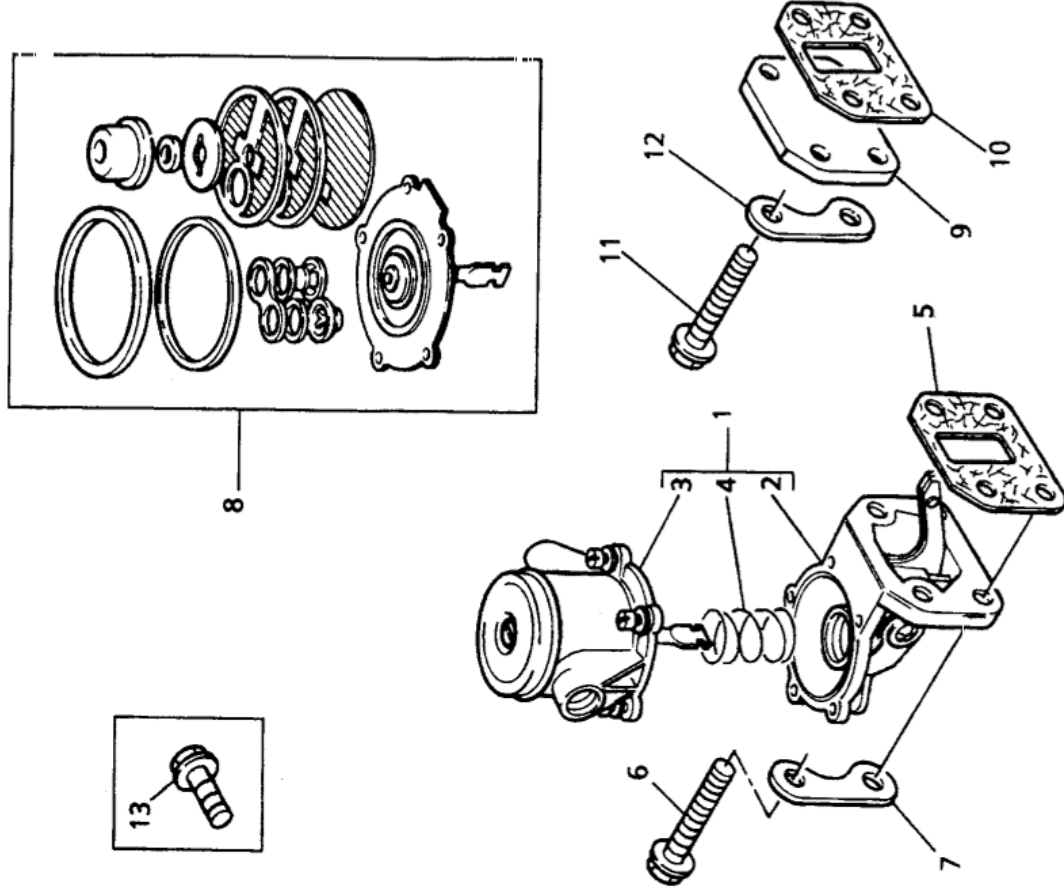

# Farmtrac 80

**Lift Pump - FT80**

**R27**

Item	Part No.	Norm No.	Part Name	Quantity			Remarks
				70	80	665 675	
1	ULPK0034		Lift Pump		1		
2			Body		1		Łącznik z poz. 1
3			Body		1		Łącznik z poz. 1
4			Spring		1		Łącznik z poz. 1
5	3685R007		Joint		1		
6	2314H033		Screw		4		
8	ULPR0001		Kit - Repair		1		

# Farmtrac 80

Low pressure fuel system - FT80

R28

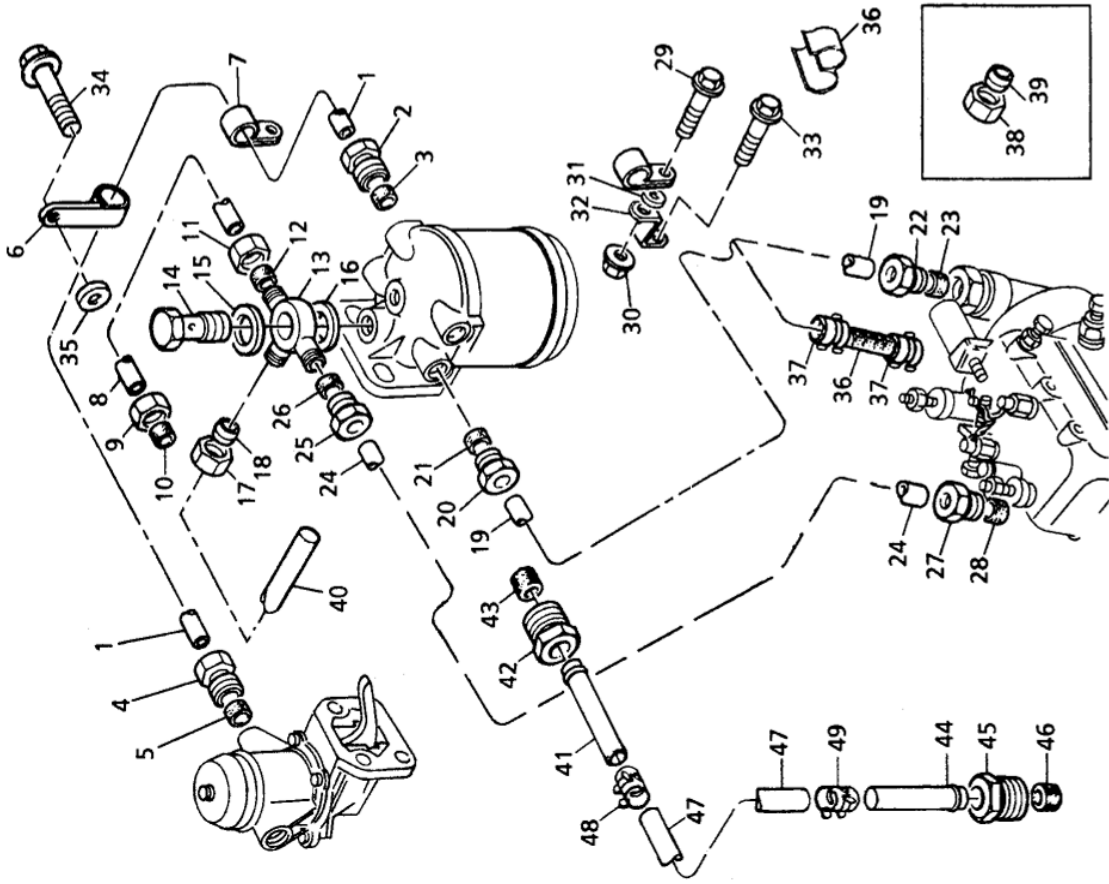

# Farmtrac 80

Low pressure fuel system - FT80

R28

Item	Part No.	Norm No.	Part Name	Quantity				Remarks
				70	80	665	675	
1	4125T011		Pipe		1			
2	33532129		Nut		1			
3	33811114		Olive		1			
4	33532129		Nut		1			
5	33811114		Olive		1			
6	3656P004		Clip		1			
7	3656P008		Clip		1			
8	3435P019		Pipe - Fuel		2			
9	33225412		Union Nut		1			
10	33811112		Olive		2			
11	33225412		Union Nut		1			
12	33811112		Olive		1			
13	3172X005		Connection		1			
14	3218R013		Banjo Bolt		1			
15	2415928		Washer		1			
16	2415928		Washer		1			
17	33225414		Nut		1			
18	33811114		Olive		1			
19	4122M012		Pipe		1			
20	33532129		Nut		1			
21	33811114		Olive		1			
22	3353129		Nut		1			
23	33811114		Olive		1			
24	4122M019		Pipe		1			
25	33532129		Nut		1			
26	33811114		Olive		1			
27	33532129		Nut		1			
28	33811114		Olive		1			
29	2314F006		Screw		1			
30	2318A602		Nut		1			
32	3653R002		Bracket		1			
33	2314F002		Screw		1			
34	2314H003		Screw		1			

# Farmtrac 80

**Low pressure fuel system - FT80**

**R28**

Item	Part No.	Norm No.	Part Name	Quantity				Remarks
				70	80	665	675	
35	0920496		Washer		1			
36	2481D302		Clip		1			
38	0576113		Nut		1			
39	0566004		Olive		1			

# Farmtrac 80

Fuel pre - lift pump - FT80

R35

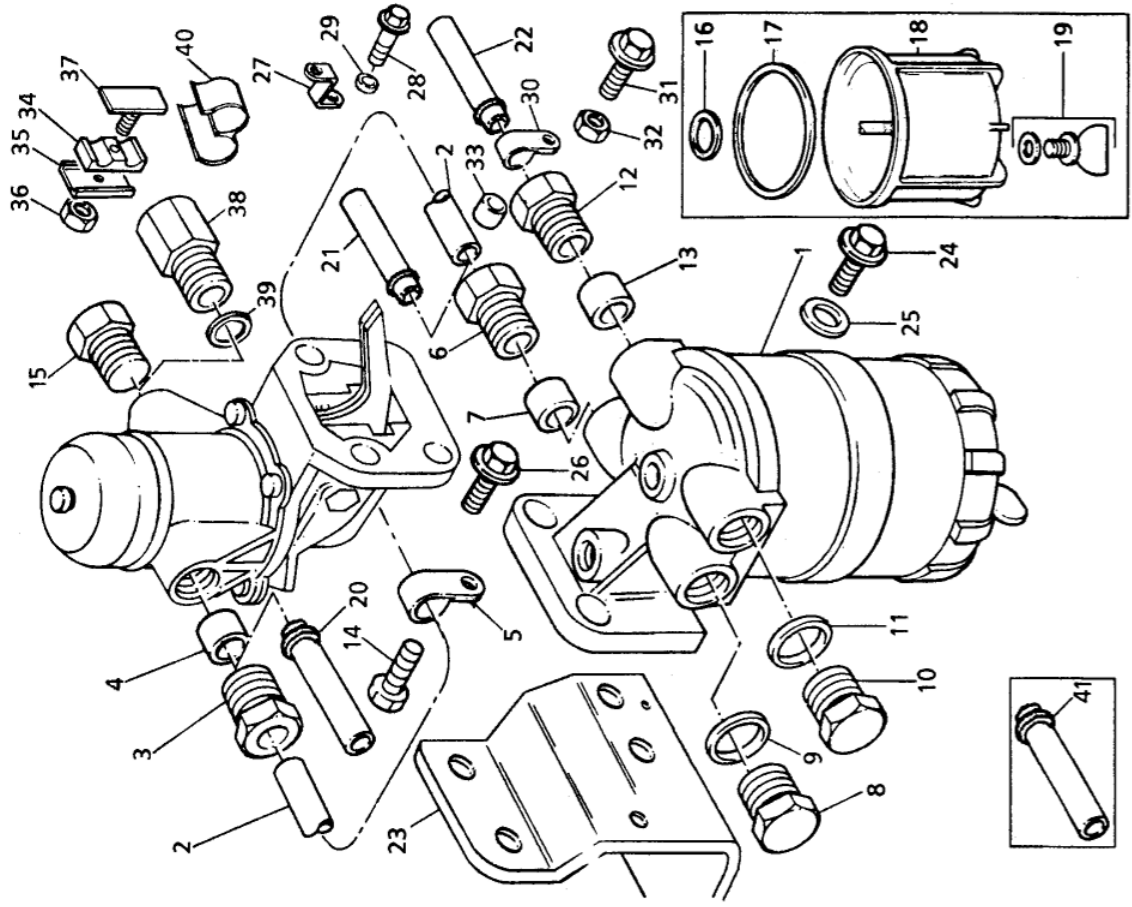



# Farmtrac 80

**Fuel pre - lift pump - FT80**

**R35**

Item	Part No.	Norm No.	Part Name	Quantity				Remarks
				70	80	665	675	
1	U5LT0317		Kit - Joint/Gasket		1			
2	3681E042		Head - Gasket		1			
3	3688X012		Joint		1			
4	3686D007		Joint		1			
4	U3685R009		Joint		1			
5	3685A013		Joint		1			
6	3688C018		Joint		1			
7	3683R009		Joint		1			
9	U3681V012		Joint		1			
10	3311A001		Washer		8			
11	3685N503		Joint		1			
16	U2418M507		Seal		4			
22	U2418M505		Seal		4			
26	3684N017		Joint		1			
26	3687M034		Joint		1			
29	2415A090		O' Ring		1			

# Farmtrac 80

Joint & gaskets - Top service kit - FT80

R37

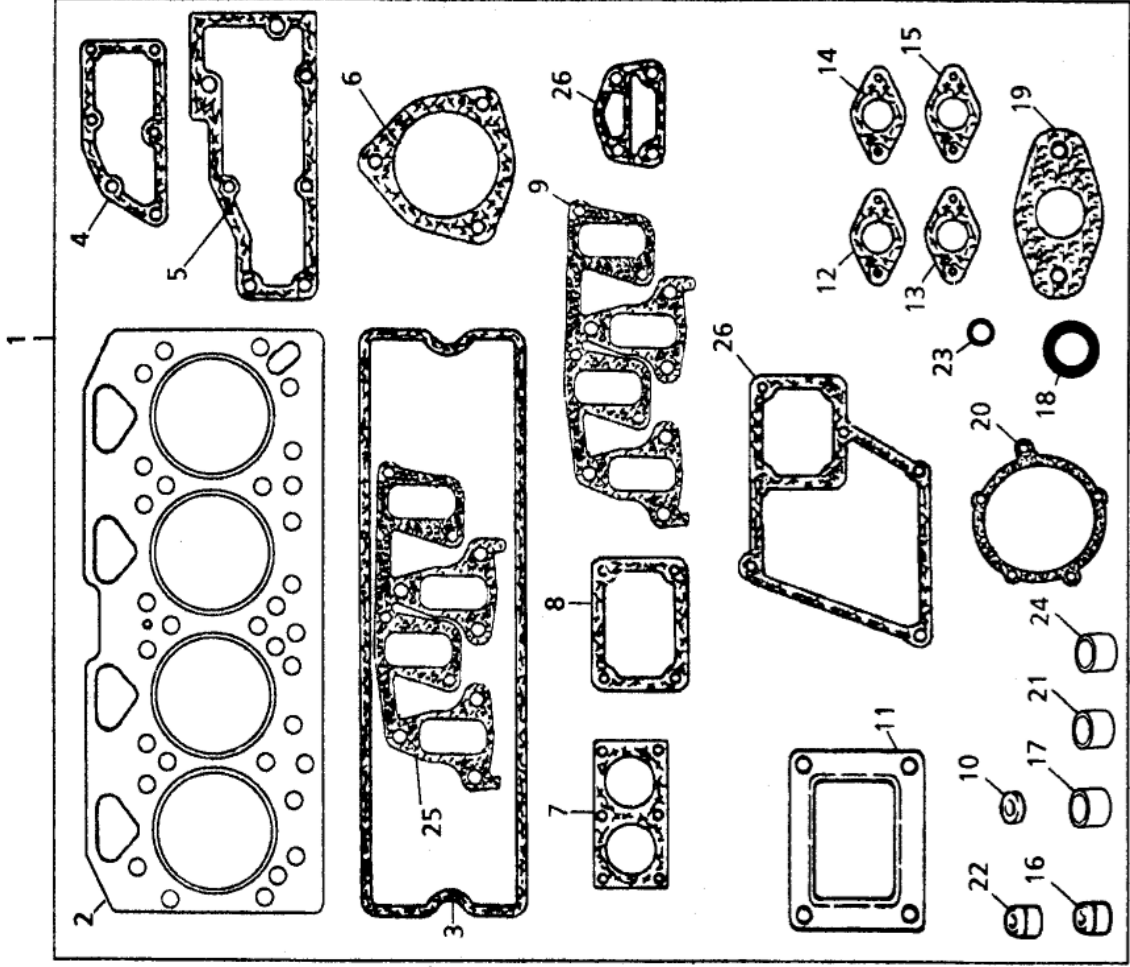

# Farmtrac 80

## Joint & gaskets - Top service kit - FT80

R37

Item	Part No.	Norm No.	Part Name	Quantity					Remarks
				70	80	665	675		
1	U5LB0311		Kit - Joint/Gasket		1				
1	ZZ90184		Rocker Shaft Assembly		1				Z poz. 3 i 4
2	ZZ90172		Rocker Shaft		1				
2	3681K003		Joint		1				
3	3681P009		Joint		1				
3			Rocker Shaft		1				Łącznie z poz. 2
4	0650507		Plug		2				
4	3681P038		Joint		1				
5	3681T012		Joint		1				
5	3818X901		Bracket		4				
6	36832127		Joint		1				
6	36832137		Joint		1				
7	3687W008		Joint		2				
8	3683H006		Joint		2				
12	36851123		Joint		1				
13	3683R003		Joint		1				
13	3687H005		Joint		1				
14	3687Y016		Joint		1				
15	2415715		O' Ring		1				
17	24158121		O' Ring		1				

# Farmtrac 80

Joint & gaskets - bottom service kit - FT80

R38

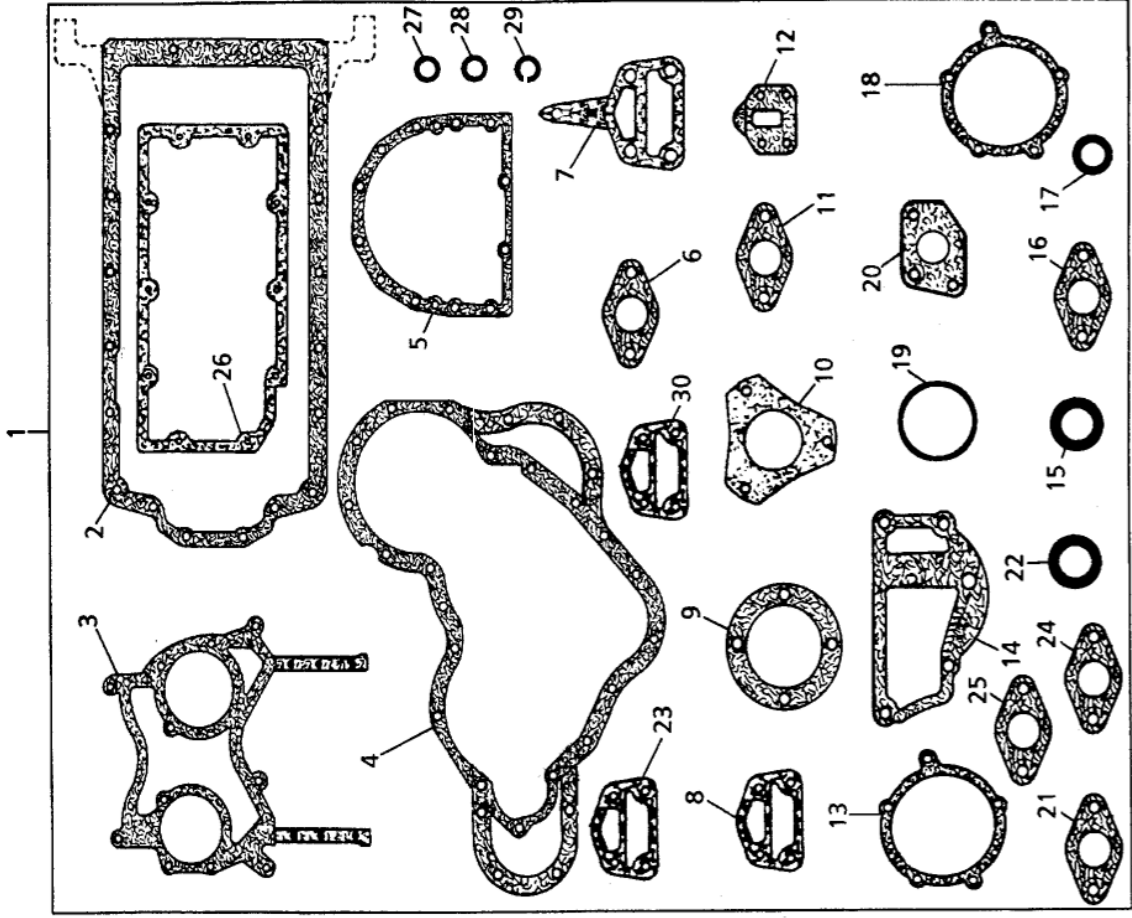

# Farmtrac 80

## Joint & gaskets - bottom service kit - FT80

R38

Item	Part No.	Norm No.	Part Name	Quantity				Remarks
				70	80	665	675	
6	4115R007		Lever - LH		4			Z poz. 7 i 8
7			Lever		4			łącznie z poz. 6
8	31134166		Bush		8			
9	4115R008		Lever - RH		4			Z poz. 10 i 11
10			Lever		4			łącznie z poz. 11
11	31134166		Screw		1			
12	31744123		Spring		2			
13	31743108		Spring		2			
14	3775E012		Connection		1			
15	2233022		Screw		1			
16	3311K015		Shim		2			
17	32114145		Screw		8			
18	0576052		Nut		8			
19	3311K012		Washer		2			
20	0170151		Circlip		2			

# Farmtrac 70 i 665

## Cylinder block & cylinder head - eng. 3cyl

A1

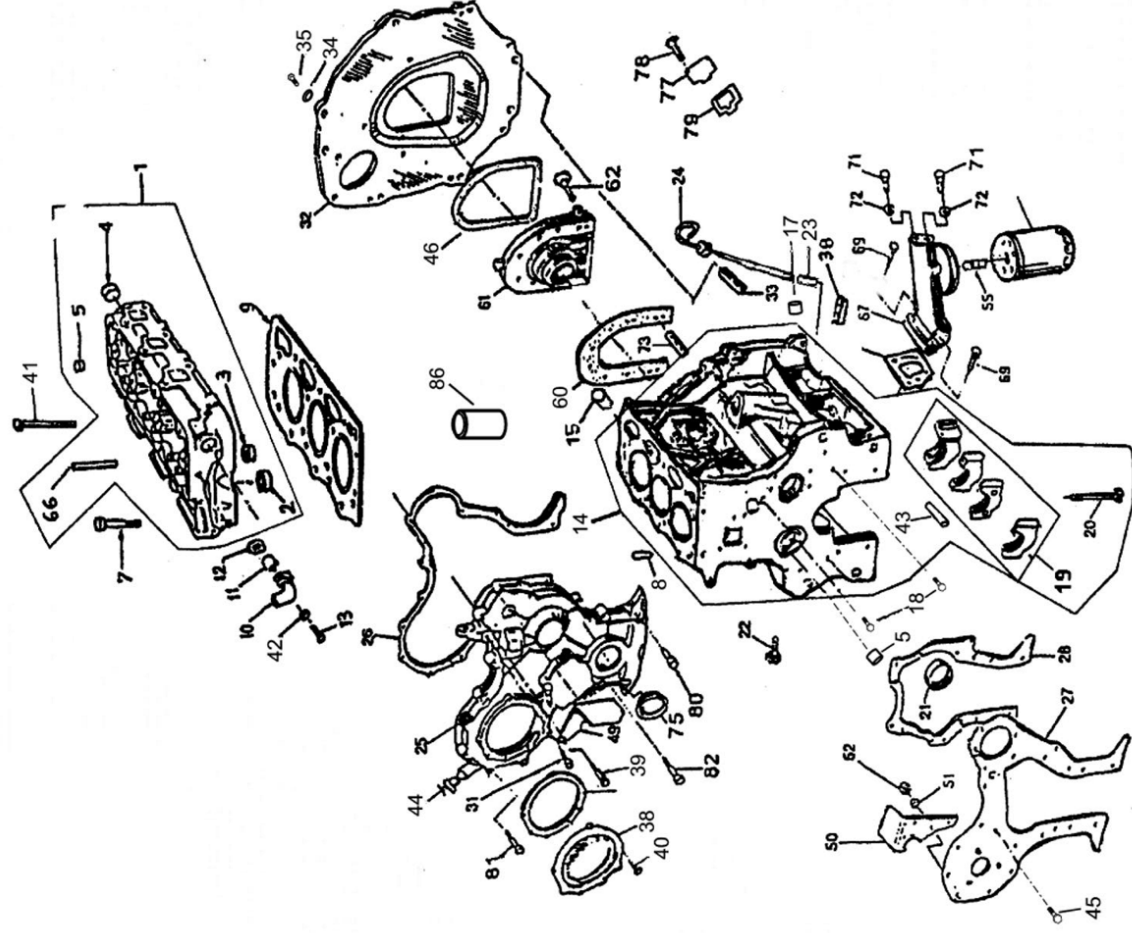

# Farmtrac 70 i 665

## Cylinder block & cylinder head - eng. 3cyl

A1

Item	Part No.	Norm No.	Part Name	Quantity			Remarks
				70	80	675	
1	E7NN6090BA	E7NN6090BA	HEAD ASSEMBLY CYLINDER FT70	1			
1	D10045340	2560049AA	HEAD ASSEMBLY CYLINDER FT70AVL		1		
2	D10045040	2565087AA	INSERT INTAKE VALVE SEAT		3		
2	11-65087-AA	11-65087-AA	Insert - Intake Valve Seat	3			
3	D10045030	2565057AA	INSERT EXHAUST VALVE SEAT		3		
3	11-65057-AA	11-65057-AA	Insert - Exhaust Valve Seat	3			
4	D10010170	390628S36	PLUG 1.761" CUP	2			
5	D10011280	390624S	PLUG 1.12" CUP	4			
6	87838-S36	87838-S36	Plug - 0.42 - Sock Hex Head				Wg potrzeb
6	D10066370	390625S	PLUG 1.185" CUP		4		Wg potrzeb
7	89NH-6065-AA	89NH-6065-AA	Bolt - 9/16 - Hex Head	10			
7	D10044580	2565065AA	BOLT M12x1.5x144 CYLINDER HEAD		10		
8	D10010280	E7NN6A008AA	DOWEL CYLINDER HEAD TO BLOCK CYLINDER	2			
9	D10044810	2560051AA	GASKET CYLINDER HEAD		1		
9	90NH6051AA	90NH6051AA	Gasket - Cylinder Head	1			
10	D10011770	C7NN8594B	CONNECTION WATER OUTLET		1		
11	D10011750	1369570AA	THERMOSTAT ASSEMBLY WATER		1		
12	D10011760	C2DE8255A	GASKET WATER OUTLET		1		
13	D81000330	304682S36	BOLT 5/16"		1		
14	D10045330A	2560010AA	BLOCK ASSEMBLY CYLINDER FT70AVL ENGINE		1		
14	92NH6010BA	92NH6010BA	BLOCK ASSEMBLY CYLINDER FT70 ENGINE	1			
15	D10082890	390626S	PLUG 1.50" CUP		5		
15	390628-S36	390628-S36	Plug	5			
16	D93100020	T77010340	PLUG 1/8"-27 HEX HEAD		1		
17	D93100030	87652S36	PLUG 3/8"-18 HEX HEAD	1			
18	D87000030	73329S	PIN 3/8"x1.125" PLAIN DOWEL	2			
19	D10044470	2563335AA	BEARING CAP CLUSTER - KIT		1		
20	D10010240	379548S	BOLT 9/16"-12X4.45" HEX HEAD	8			
21	SPF994.001	SPF994.001	BEARING CAM SHAFT - SET	1			
21	D10010150	C5NE6261A	BEARING CAM SHAFT		4		
22	D93100010	87651S36P	PLUG 1/4"-18 PIPE	1			
23	D10048250	73NH6784A	TUBE OIL LEVEL INDICATOR	1			
24	93NH-6750-AA	93NH-6750-AA	Indicator Oil Level	1			

# Farmtrac 70 i 665

## Cylinder block & cylinder head - eng. 3cyl

A1

Item	Part No.	Norm No.	Part Name	Quantity			Remarks
				70	80	675	
24	D10044950	2566050AA	INDICATOR ASSEMBLY OIL LEVEL	1			
25	11-61059-AA	11-61059-AA	Cover - Cylinder Front			1	
25	D10045020	2564059AA	COVER TIMING GEAR	1		1	
26	D10010870	1161021AA	GASKET CYLINDER BLOCK FRONT COVER	1		1	
27	D10010720	82835331	PLATE ENGINE FRONT COVER	1		1	
28	E6NN6C045BA	E6NN6C045BA	Gasket - Engine Front Plate	1		1	
28	D10010810	E6NN6C045BA	GASKET ENGINE FRONT COVER	1		1	
30	D81000180	300866S36	BOLT 5/16"-18x2.12" HEX HEAD	3		3	
31	D81000190	304760S36	BOLT 3/8"-16x1.50" HEX HEAD	1		1	
32	D10044600	2560373AA	PLATE ENGINE REAR	1		1	
32	73NH-6A373-A	73NH-6A373-A	Plate - Engine Rear Cover	1			
33	87650-S36	87650-S36	Plug - 1/8-27 Block Hex	2			
33	D10010330	385456S	PIN 1/2"x1.00" DOWEL			2	
34	D86000010	34807S36	WASHER 3/8" SPRING LOCK	3		3	
35	D81000150	304650S36	BOLT 3/8"-16x0.75" HEX HEAD	3		3	
36	D10012370	74NH6438A	COVER FLYWHEEL ACCESS	1		1	
38	82NH9G524AA	82NH9G524AA	Cover - FIP Timing	1			
38	D10044730	2564524AA	COVER FUEL INJECTION PUMP TIMING	1		1	
39	D10044780	2564598AA	GASKET TIMING COVER	1		1	
39	C5NE-9F598A	C5NE-9F598A	GASKET TIMING COVER	1			
40	300880-S37	300880-S37	BOLT 5/16"-16x0.75 HEX HEAD	6			
40	D81000200	304648S36	BOLT 5/16"-18x0.75 HEX HEAD			6	
41	D10044570	2565066AA	BOLT M12x1.5x216 CYLINDER HEAD			4	
42	D86000040	34806S36	WASHER 5/16" SPRING LOCK			2	
43	D10044750		DOWEL THRUST WASHER			2	
44	D10010930	93NH6N609AA	Cap - Oil Filler Tube	1		1	
45	45964-S36	45964-S36	Bolt - 5/16-18x0.75 - Hex Head	4			
45	D81000230	304704S36	BOLT 3/8"-24x1.25" HEX HEAD			4	
46	D10044860	2563008AA	GASKET REAR PLATE			1	
46	C7NN-6N008A	C7NN-6N008A	Gasket - Block to Rear Plate	1		6	
48	D86000040	34806S3	WASHER 5/16" SPRING LOCK	6			
49	D10070150	82NH8N631AA	DEFLECTOR FAN AIR LH			1	
50	D10010890	93NH8N630AA	DEFLECTOR FAN AIR RH			1	



# Farmtrac 70 i 665

## Cylinder block & cylinder head - eng. 3cyl

A1

Item	Part No.	Norm No.	Part Name	Quantity			Remarks
				70	80	675	
51	D86000040	34806S36	WASHER 5/16" SPRING LOCK		6		
52	D83000060	33797S36	NUT 5/16"-18 HEX		3		
55	D10010260	D0NN6890A	INSERT OIL FILTER MOUNTING	1	1		
56	D10017600	79NH6714AA	FILTER ASSEMBLY LUBE OIL	1	1		
60	E5HN-6N305-AA	E5HN-6N305-AA	Gasket	1	1		
60	D10044770	2563305AA	GASKET SEAL CARRIER				
61	D10044650	2563307AA	CARRIER SEAL REAR OIL SEAL	1			
61	93NH-6N306-AA	93NH-6N306-AA	Plate - Crankshaft Oil Seal Rear	1			
62	D81000330	304682S36	BOLT 5/16"-18x1.00" HEX HEAD	8			
66	D10045010	2560091AA	GUIDE VALVE		6		
67	D10044960	2566011AA	BRACKET OIL FILTER MOUNTING		1		
68	D10044800	2566012AA	GASKET OIL FILTER MOUNTING		1		
69	D10043930		BOLT M8x1.25x60-6.6 HEX HEAD	4			
71	D10044970	2566013AA	PLUG OIL FILTER BODY		2		
72	D10044940	2566014AA	WASHER OIL FILTER BODY		2		
73	D10044760	2563308AA	PIN PLAIN DOWEL		1		
75	D10044410	2563001AA	SEAL CRANKSHAFT FRONT OIL		1		
77	D10099810	C7NND852A	COVER HYDRAULIC PUMP		1		
78	D81000150	304650S36	BOLT 3/8"-16x0.75" HEX HEAD		4		
79	D10059340	D0NNH918A	GASKET HYDRAULIC PUMP GEAR HOUSING		1		
80	D81000170	58639S36	BOLT 3/8"-16x2.25" HEX HEAD	8	8		
81	D81000340	300878S36	BOLT 5/16"-18x2.50" HEX HEAD		3		
82	D81000210	300880S36	BOLT 3/8"-16x2.50" HEX HEAD	2			
84	D83000020	38788S36	NUT 3/8"-16 HEX		2		
85	D10076680		KIT ENGINE CAMSHAFT BUSH SET		1		
86	D8NN-6N009-AA	D8NN-6N009-AA	Sleeve - Block Assembly				Bez rys.
89	D0NN-6N011-A	D0NN-6N011-A	Stiffener - rear cover plate				Bez rys.
90	D0NN-6N012-A	D0NN-6N012-A	Gasket				Bez rys.
91	390488-S36	390488-S36	Plug - Rear Thread				Bez rys.
92	82835297	82835297	Plug				Bez rys.
93	33850-S36	33850-S36	Nut 5/8"-18				Bez rys.
94	376099-S	376099-S	Plug				Bez rys.
95	378336-S36	378336-S36	Plug - Cup				Bez rys.

# Farmtrac 70 i 665

## Cylinder block & cylinder head - eng. 3cyl

A1

Item	Part No.	Norm No.	Part Name	Quantity			Remarks
				70	80	665 675	
96	379275-S95	379275-S95	Gasket				Bez rys.
97	390627-S	390627-S	Plug Cup O/S- 1.56 - Outer Dia				Bez rys.
98	390629-S36	390629-S36	Plug O/S - 1.814 Cup, Outer Dia				Bez rys.
99	87035-S94	87035-S94	Stiffner Rear Cover Plate				Bez rys.

# Farmtrac 70 i 665

Crank shaft & flywheel - eng. 3cyl

A2

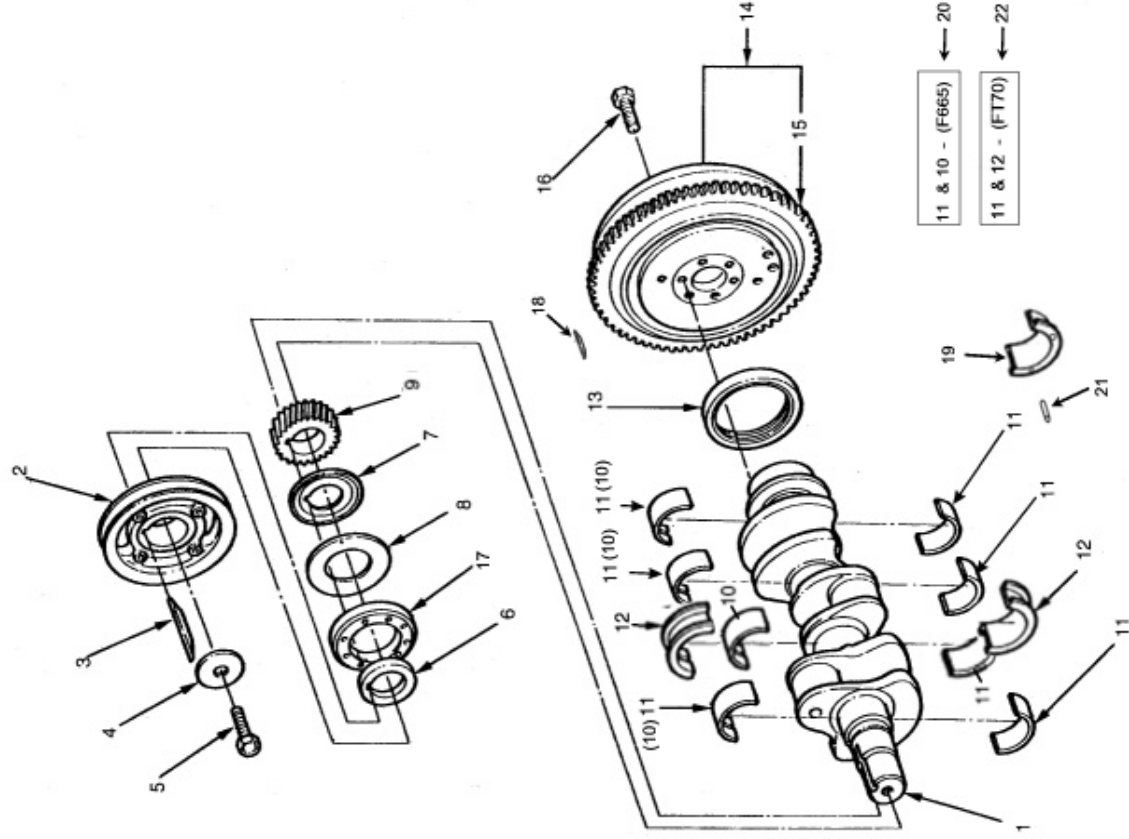

# Farmtrac 70 i 665

## Crank shaft & flywheel - eng. 3cyl

A2

Item	Part No.	Norm No.	Part Name	Quantity			Remarks
				70	80	675	
1	D10044390	2563303AA	CRANKSHAFT FT70AVL (106.68)			1	
1	C5NN-7609-B	C5NN-7609-B	CRANKSHAFT	1			
2	2563312BA	2563312BA	PULLEY CRANKSHAFT	1			
2	D10099860		PULLEY CRANKSHAFT DOUBLE GROOVE			1	
3	F0NN-6N300AA	F0NN-6N300AA	Key - Engine Timing Gear	1			
4	382675-S	382675-S	Washer - 3/4 - Flat	1			
5	304807-S36	304807-S36	Bolt - 3/4-16x1.75 - Hex Head	1			
5	D10044910	2563313AA	BOLT M10x1.50x45-10.9 HEX HEAD	1			
6	11-61306-AA	11-61306-AA	Spacer - Crankshaft Pulley	1			
6	D10044880	2563320AA	SPACER CRANK SHAFT PULLEY	1			
7	D10010400	87133S96	SEAL O RING 0.103"x1.75"	1			
7	87133S96	87133S96	'O' Seal	1			
8	C5NE-6B309-A	C5NE-6B309-A	Seal - Crankshaft Dust	1			Alt. Part No. 93NH-6700-AA
9	91NH6306AA	91NH6306AA	GEAR CRANKSHAFT	1			
9	D10047880	2563306AA	GEAR CRANKSHAFT	1			
10	D10044520	2563333AA	BEARING CRANKSHAFT MAIN UPPER	4			
11			Main Bearings Shells - Crank				
11	D10044530	2563338AA	BEARING CRANKSHAFT MAIN LOWER	4			
12			Main Bearings Shells - Crank				
13	E5NN-6701-AA	E5NN-6701-AA	Seal Assy. - Crankshaft Rear Oil	1			
14	D10047870	2663375AB/BA	FLY WHEEL ASSEMBLY FT-70AVL-ROTARY			1	
14	D10045790	25-63370-BA	Flywheel Assy	1			
14	30-63370-AA	30-63370-AA	Flywheel Assy	1			
15	D10061470		GEAR FLY WHEEL RING	1			
15	E2NN-6384-BA	E2NN-6384-BA	Gear - Flywheel	1			
15	30-63384-AA	30-63384-AA	Gear - Flywheel			1	
16	43164-S2	43164-S2	Bolt - 9/16-18x1.625	6			
16	D10044590	2563390AA	BOLT FLYWHEEL MOUNTING			8	
16	43164-S2	43164-S2	Bolt - 1/2"-20x1.375"	1			1
17	87800695	87800695	Seal Assembly Oil - Front	1			
18	D10044920	2563380AA	DOWEL FLY-WHEEL	1			
19	D10044740	2563310AA	WASHER THRUST	2			
20	D10137550		KIT ENGINE MAIN BEARING SET SIZE 040 UNDER (AVL)	1			

# Farmtrac 70 i 665

## Crank shaft & flywheel - eng. 3cyl

A2

Item	Part No.	Norm No.	Part Name	Quantity			Remarks
				70	80	675	
20	D10137540		KIT ENGINE MAIN BEARING SET SIZE 030 UNDER (AVL)		1		
20	D10137510		KIT ENGINE MAIN BEARING SET SIZE STANDARD (AVL)		1		
20	D10137530		KIT ENGINE MAIN BEARING SET SIZE 020 UNDER (AVL)		1		
20	D10137520		KIT ENGINE MAIN BEARING SET SIZE 010 UNDER (AVL)		1		
21	D10044750	2563311AA	DOWEL THRUST WASHER		2		
22	SPF.491.130	SPF.491.130	KIT ENGINE MAIN AND CONNECTING ROD BEARING SET SIZE 030	1			
22	SPF.491.140	SPF.491.140	KIT ENGINE MAIN AND CONNECTING ROD BEARING SET SIZE 040	1			
22	SPF.491.120	SPF.491.120	KIT ENGINE MAIN AND CONNECTING ROD BEARING SET SIZE 020	1			
22	SPF.491.110	SPF.491.110	KIT ENGINE MAIN AND CONNECTING ROD BEARING SET SIZE 010	1			
22	SPF.491.100	SPF.491.100	KIT ENGINE MAIN AND CONNECTING ROD BEARING SET SIZE STA	1			
23	D10137590		KIT ENGINE MAIN AND CONNECTING ROD BEARING SET SIZE 030		1		
23	D10137600		KIT ENGINE MAIN AND CONNECTING ROD BEARING SET SIZE 040		1		
23	D10137580		KIT ENGINE MAIN AND CONNECTING ROD BEARING SET SIZE 020		1		
23	D10137570		KIT ENGINE MAIN AND CONNECTING ROD BEARING SET SIZE 010		1		
23	D10137560		KIT ENGINE MAIN AND CONNECTING ROD BEARING SET SIZE STA		1		

# Farmtrac 70 i 665

Cam shaft & rocker arm - eng. 3cyl

A3

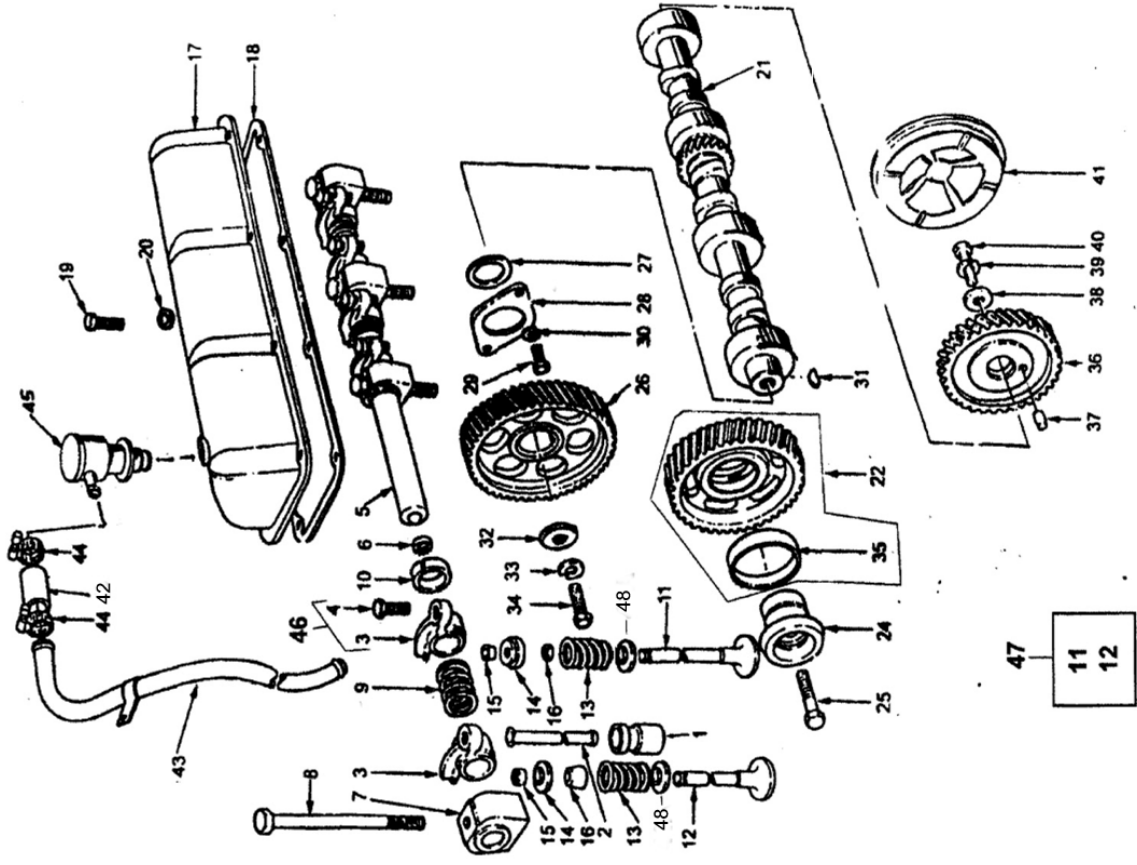

# Farmtrac 70 i 665

## Cam shaft & rocker arm - eng. 3cyl

A3

Item	Part No.	Norm No.	Part Name	Quantity			Remarks
				70	80	675	
1	C7NN-6500B	C7NN-6500B	Tappet Valve	6			
1	D10044510	2565500AA	TAPPET VALVE		6		
2	C5NE6567B	C5NE6567B	Rod - Valve Push	8			
2	D10045070	2565567AA	ROD VALVE PUSH		6		
3	D10011620	75NH6564B	ARM ROCKER VALVE	2			
3	C5NE6529A		Arm - Valve Rocker	6			Z poz.4
4	D10011640	89NH6549AA	SCREW 7/16"-20 VALVE ROCKER ARM ADJUSTING	1			
5	D10011560	E7NN6563AA	SHAFT VALVE ROCKER	2			
6	D10011570	376099S	PLUG 0.761" CUP	4			
7	D5NN-6531A	D5NN-6531A	Support - Valve Rocker Arm	2			
7	D10045080	2565531AA	SUPT VALVE ROCKER	4			
8	89NH6065BA	89NH6065BA	Bolt - Cylinder Head (9/16")	4			
8	D10044570	2565066AA	BOLT M12x1.5x216 CYLINDER HEAD	3			
9	D10011590	C5NE6587A	SPRING VALVE ROCKER ARM	3			
10	D10011600	71NH6590A	SPACER VALVE ROCKER ARM	3			Poz 11 i 12 - łączni
11			VALVE EXHAUST		3		
11	D10044490	2565505AA	VALVE EXHAUST		3		
12	D10044500	2565507AA	VALVE AIR INTAKE		3		
12			VALVE AIR INTAKE		3		Poz 11 i 12 - łączni
13	D10044890	2566513AA	SPRING VALVE	3			
13	C7NN6513A	C7NN6513A	Spring - Valve	6			
14	D0NN6514A		Retainer - Valve Spring		6		
14	D10045050	2565514AA	RETAINER VALVE SPRING UPPER		6		
15	D10045200	2565516AA	KEY VALVE SPRING RETAINER		12		
15	83NH6518AA	83NH6518AA	Key - Valve Spring Retainer	1			
16	91NH6571AA	91NH6571AA	Seal - Valve Stem	6			
16	D10045060	2565571AA	SEAL VALVE STEM		6		
17	D7NN6582C		Cover Assy - Valve Rocker Arm	1			
17	D10045090	2565388AB	COVER VALVE ROCKER ARM	1			
18	C7NN6584B		Gasket - Rocker Arm Cover		1		
18	D10044820	2565584AA	GASKET VALVE ROCKER ARM		1		
19	D81500110	B10820-8G	BOLT M8x1.25x20-8.8 HEX HEAD		8		
19	304634-S36	304634-S36	Bolt - 5/16-18x0.625 - Hex Head	8			

# Farmtrac 70 i 665

## Cam shaft & rocker arm - eng. 3cyl

A3

Item	Part No.	Norm No.	Part Name	Quantity			Remarks
				70	80	675	
20	34806S36	34806S36	Washer - 5/16 - Lock	8			
20	D86500150	N630173S	WASHER M8 SPRING LOCK		8		
21	82835182	82835182	Camshaft - Engine	1			
21	D10044400	2562250AA	CAM SHAFT		1		
22	D10020960	2562256AA	GEAR CAM SHAFT		1		
22	C9NN6A253A	C9NN6A253A	Gear Assy - Camshaft Drive	1			
24	D10010560	93NH6A255AA	Adapter - Camshaft Drive Gear	1			
25	D10010570	43191S2	BOLT 5/8"-11x2.125" HEX HEAD LOCK	1			
26	D10047890	2562257AA	GEAR CAM SHAFT		1		
26	C9NN-6N251A	C9NN-6N251-A	Gear - Camshaft Drive	1			
27	D10010480	C5NE6265A	SPACER CAM SHAFT	1			
28	D10010490	D8NN6269AA	PLATE CAM SHAFT THRUST	1			
29	D81000200	304648S36	BOLT 5/16"-18x0.75 HEX HEAD	2	2		
30	D86000040	34806S36	WASHER 5/16" SPRING LOCK	2	2		
31	D91000060	74178S	KEY 3/16"x3/4" WOODRUFF	1	1		
32	D10010520	C5NE6278A	WASHER CAMSHAFT	2	2		
33	D86000020	34808S36	WASHER 7/16" SPRING LOCK	2	2		
34	D81000090	304724S36	BOLT 7/16"-14x1.25" HEX HEAD	2	2		
35	D10020980	C5NE6A254A	BUSH CAM SHAFT DRIVE GEAR	1	1		
36	C5NE907C	C5NE907C	Gear - Hydraulic Pump Drive	1			
36	D10059240	C5NND855B/C	GEAR ASSEMBLY CAM SHAFT HYDRAULIC PUMP DRIVE		1		
37	D10021010	382015S	PIN 5/16"x0.625" DOWEL	1	1		
38	D10010520	C5NE6278A	WASHER CAMSHAFT	1	1		
39	D86000020	34808S36	WASHER 7/16" SPRING LOCK	1	1		
40	D81000090	304724S36	BOLT 7/16"-14x1.25" HEX HEAD	1	1		
41	D10010340	C5NND851B	COVER CAMSHAFT HYDRAULIC PUMP DRIVE GEAR	1	1		
42	C5NE-6853A	C5NE-6853-A	Hose - Crankcase Vent	1			
43	D10044930	2565590AA/BA	HOSE BREATHER ASSEMBLY		1		
43	82835130	82835130	Tube Assy - Crankcase Vent	1			
44	D10102430	2565592AA	CLAMP HOSE	2	2		
45	D10045270	2565585AA	BREATHER ASSEMBLY CRANK CASE VENTILLATION	1	1		
46	D10075030	C5NE6529A	KIT ROCKER ARM WITH SCREW	6	6		
47	SPF587000	SPF587000	KIT ENGINE INLET AND EXHAUST VALVES	1			



# Farmtrac 70 i 665

## Cam shaft & rocker arm - eng. 3cyl

A3

Item	Part No.	Norm No.	Part Name	Quantity			Remarks
				70	80	665 675	
47	SPF587005	SPF587005	KIT ENGINE INLET AND EXHAUST VALVES	1			
47	SPF587015	SPF587015	KIT ENGINE INLET AND EXHAUST VALVES	1			
47	SPF587010	SPF587010	KIT ENGINE INLET AND EXHAUST VALVES	1			
47	D10137900		KIT ENGINE INLET AND EXHAUST VALVES (AVL		1		
48	D10044900	2565515AA	RETAINER VALVE SPRING UPPER		6		

# Farmtrac 70 i 665

Piston & connecting rod - eng. 3cyl

A4

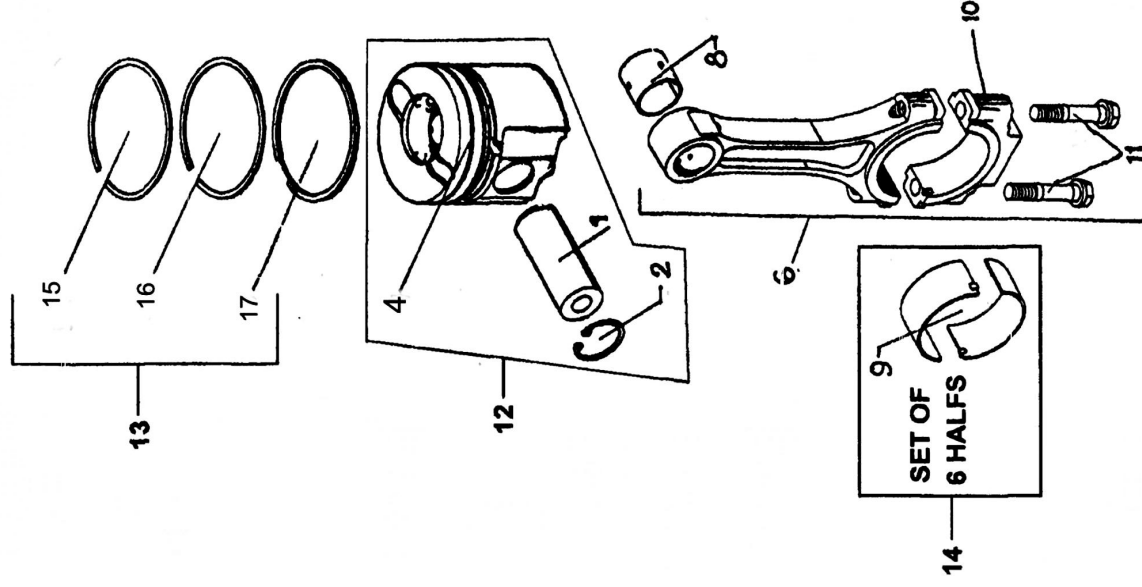

# Farmtrac 70 i 665

## Piston & connecting rod - eng. 3cyl

A4

Item	Part No.	Norm No.	Part Name	Quantity			Remarks
				70	80	675	
1	D10044660	2561135AA	PIN PISTON AVL-70			3	
1	1261135AB	1261135AB	Pin - Piston	3			
2	D10045100	2561140AA	RING RETAINING			6	
2	79NH6140AA	79NH6140AA	Retainer - Pin Piston	6			
4	D10044450	2661110AB	PISTON 4.4"			3	
4	256411AA	256411AA	Piston	3			
6	D10044430	2562200AA	ROD ASSEMBLY CONNECTING AVL-70			3	
6	92NH6200AB	92NH6200AB	Rod Assembly - Connecting	3			
8	D10044990	2562207AA	BUSH CONNECTING ROD			3	
8	C5NE-6207-A	C5NE-6207-A	Bush - Connecting Rod	3			
9	D10045000	2562211AA	BEARING CONNECTING ROD			6	
9	C5NE-6211-A	C5NE-6211-A	Bearing Shell - Connecting Rod	6			SPF487000 kpl. na silnik
10	D10045290	2562611AA	CAP CONNECTING ROD			3	
11	D10044560	2562214AA	BOLT M12x69-10.9 CONNECTING ROD			6	
11	E4TN6214AB	E4TN6214AB	Bolt - Connecting Rod - 7/16-20	6			
12	D10137450		KIT PISTON, PIN AND CIRCLIP (FT70 AVL)			1	
12	SPF370000	SPF370000	KIT PISTON, PIN AND CIRCLIP	1			
13	D10076720		KIT PISTON RING SET (FT-60/70)			1	
13	SPF290.100	SPF290.100	KIT PISTON RING SET	1			
14	D10137490		KIT ENGINE CONNECTING ROD BEARING SET SIZE 030 UNDER (A)			1	
14	SPF481100	SPF481100	KIT ENGINE CONNECTING ROD BEARING SET SIZE STANDARD (A)	1			
14	D10137500		KIT ENGINE CONNECTING ROD BEARING SET SIZE 040 UNDER (A)			1	
14	SPF481110	SPF481110	KIT ENGINE CONNECTING ROD BEARING SET SIZE 010 UNDER (A)	1			
14	D10137470		KIT ENGINE CONNECTING ROD BEARING SET SIZE 010 UNDER (A)			1	
14	D10137460		KIT ENGINE CONNECTING ROD BEARING SET SIZE STANDARD (A)			1	
14	D10137480		KIT ENGINE CONNECTING ROD BEARING SET SIZE 020 UNDER (A)			1	
14	SPF481120	SPF481120	KIT ENGINE CONNECTING ROD BEARING SET SIZE 020 UNDER (A)	1			
14	SPF481130	SPF481130	KIT ENGINE CONNECTING ROD BEARING SET SIZE 030 UNDER (A)	1			
14	SPF481140	SPF481140	KIT ENGINE CONNECTING ROD BEARING SET SIZE 040 UNDER (A)	1			
15	D10010670	1261247AA	Ring up			3	
16	D10010680	1261519AA	Ring down			3	
17	D10044670	2561180AA	Piston ring			3	
17	D10010690	2561180AA	Piston ring	3			

# Farmtrac 70 i 665

## Piston & connecting rod - eng. 3cyl

A4

Item	Part No.	Norm No.	Part Name	Quantity			Remarks
				70	80	665 675	
18	370664-S	370664-S	Nut - 7/16-20 - Hex Lock	6			Bez rys.

# Farmtrac 70 i 665

Oil pump & oil pan - eng. 3cyl

A5

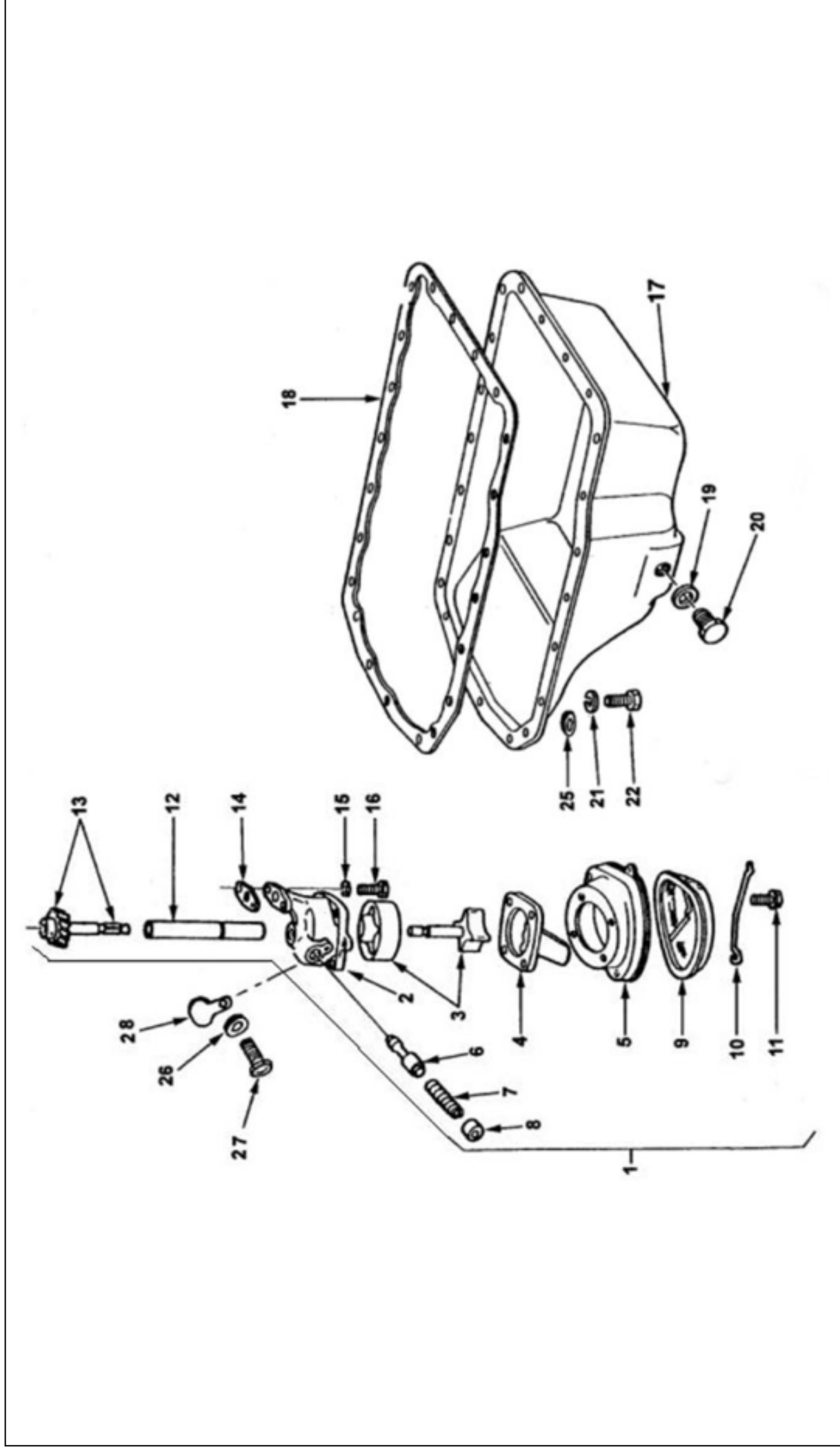

# Farmtrac 70 i 665

## Oil pump & oil pan - eng. 3cyl

A5

Item	Part No.	Norm No.	Part Name	Quantity			Remarks
				70	80	675	
1	D10010970	82835192	PUMP ASSEMBLY ENGINE LUBE OIL	1			
2	D10010980	82835191	BODY ENGINE LUBE OIL PUMP	1			
3	D10104340	82835193	ROTOR AND SHAFT ASSEMBLY LUBE OIL PUMP DRIVE	1			
4	D10011020	C5NE6616A	COVER LUBE OIL PUMP	1			
5	D10011070	C5NE6611B	COVER LUBE OIL PUMP SCREEN	1			
6	D10011050	D1NN6A809A	VALVE LUBE OIL PRESSURE RELIEF	1			
7	D10011010	D1NN6670A	SPRING LUBE OIL PUMP RELIEF VALVE	1			
8	D10010990	D1NN6674A	PLUG LUBE OIL PUMP RELIEF VALVE	1			
9	D10011030	C7NN6623A	SCREEN LUBE OIL PUMP	1			
10	D10011080	1166628AA	SPRING LUBE OIL PUMP SCREEN	1			
11	D10011090	82835446	BOLT M6x1.00x20-6.6 HEX FLANGED (LUBE OIL PUMP)	4			
12	D10011170	82835075	SHAFT LUBE OIL PUMP	1			
13	D10011100	D3NN6A820E	SHAFT AND GEAR ASSEMBLY	1			Alt. 11-66820-AA
14	D10011140	C7NN6659A	GASKET LUBE OIL PUMP	1			
15	D10011150	73NH6K632A	WASHER LUBE OIL PUMP LOCK	2			
16	D10011160	378310S36	BOLT 3/8"-16x1.38" HEX HEAD	2			
17	C9NN6675A	C9NN-6675-A	Pan Assembly - Oil	1			
17	D10044630	2566076AA	PAN ASSEMBLY OIL		1		
18	D10044790	2566010AA	GASKET OIL PAN		1		
18	82835253	82835253	Gasket - Oil Pan				
19	D10044710	C9NN6734A	GASKET DRAIN PLUG		1		
20	D10061670	C9NN6730B	PLUG OIL PAN DRAIN		1		
21	D86000010	34807S36	WASHER 3/8" SPRING LOCK	22			
22	D81000720	304666S36	BOLT 3/8"-16x0.875" HEX HEAD	22			
25	304684-S36	304684-S36	Washer - 3/8 - Flat	22			
26	D86500150	N630173S36	WASHER M8 SPRING LOCK	1			
27	D81500660	N605531S36	BOLT M8x1.25x20-9.8 HEX HEAD	1			
28	D10011040	80NH6W663AA	STOP LUBE OIL PUMP RELIEF VALVE	1			

# Farmtrac

Air cleaner - dry element type

B3

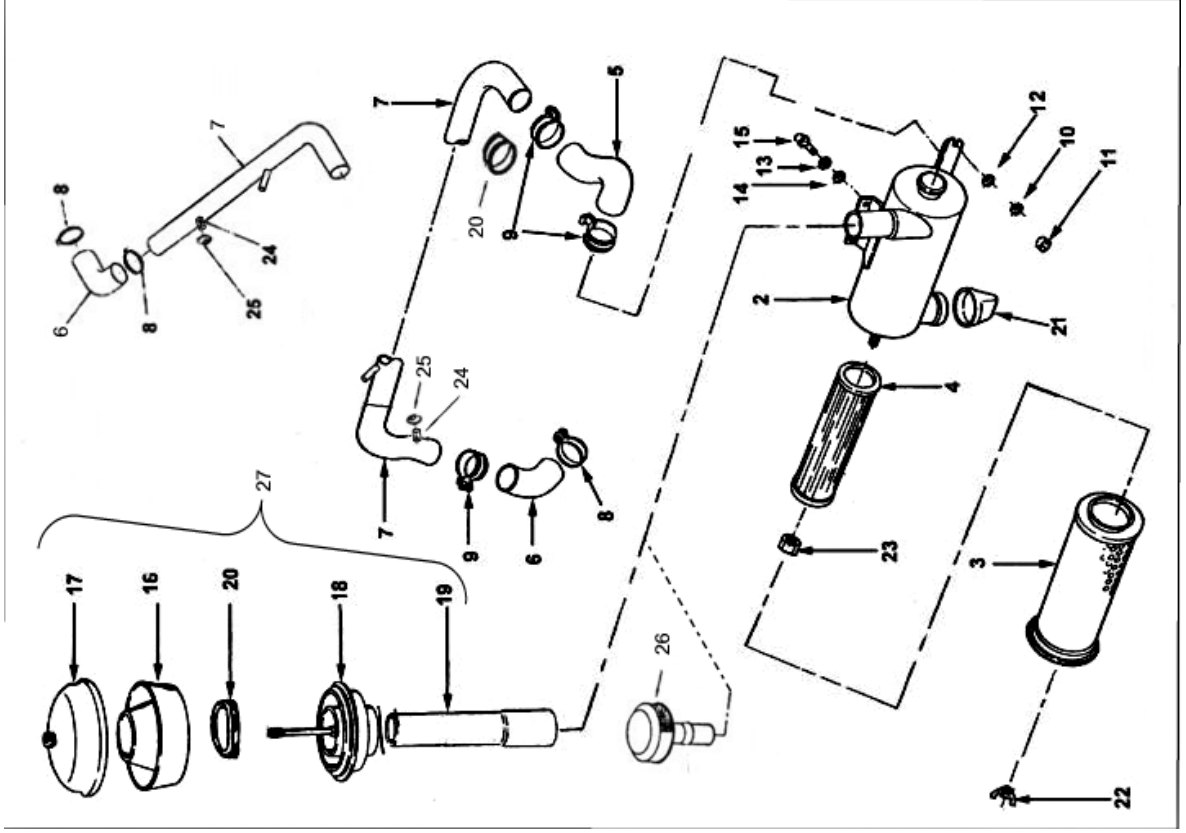

Item	Part No.	Norm No.	Part Name	Quantity			Remarks
				70	80	665 675	
2	82835319		HOUSING - DRY AIR CLEANER	1		1	
3	D10093670	D5NN9B618A	ELEMENT PRIMARY FILTER	1	1	1	
4	D10102340	D5NN9R500A	FILTER SECONDRY DRY AIR CLEANER	1	1	1	
5	D10046420		HOSE ENGINE AIR CLEANER TO RINTAKE MANIFOLD	1			
5	D10071480	82835441	HOSE ENGINE AIR CLEANER	1	1		
6	D10048130	2790540BA	HOSE ENGINE AIR CLEANER OUTLET LOWER		1		
6	D10026720	1190107AA	HOSE ENGINE AIR CLEANER OUTLET	1		1	
6	11-90640-BA	11-90640-BA	Hose - Air Cleaner Outlet Lower	1			
7	D10026750	82835439	TUBE ENGINE AIR CLEANER OUTLET		1		
7	11905401AA	11905401AA	TUBE ENGINE AIR CLEANER OUTLET	1			
7	D10129060		TUBE ENGINE AIR CLEANER OUTLET		1		
7	D10046410		TUBE ENGINE AIR CLEANER OUTLET			1	
8	D10017170	1290380AA	CLAMP ASSEMBLY 70MM DIAMETER	3	3	3	
9	D10017630	81NH9613AA	CLAMP ASSEMBLY AIR CLEANER HOSE	1	1	1	
10	D86500090	N630174S36	WASHER M10 SPRING LOCK	2	2	2	
11	D83500210	N620014S36	NUT M10x1.50-5 HEX	2	2	2	
12	D85500140	N630069S36	WASHER M10 FLAT	2	2	2	
16	82NH9A663AA	82NH9A663AA	Body - Air Pre-Cleaner	1	1		
17	82NH9A664A	82NH9A664A	Cover Assembly - Air Pre-Cleaner	1	1		
18	93NH9A667AA	93NH9A667AA	Base Assembly - Pre-Cleaner	1	1		
19	1190770AA	1190770AA	Extension Assy - Dry Air Cleaner	1	1		
20	D10026760	1190575AA	GROMMET AIR CLEANER	2	2	2	
21	D10115740	1190109AA	CAP DUST DRY AIR CLEANER	1	1	1	
22	D83500210	1190105AA	WING NUT	1	2	1	
23	D10034130	N605542S36	NUT	1	1	1	
24	D10026560	1290522AA	INDICATOR DRY AIR CLEANER	1	1	1	
25	12-90515-AA	12-90515-AA	Gasket Indicator	1	1	1	
26	D10026740	1290680AB	CAP AND EXTENSION ASSEMBLY AIR CLEANER	1	1	1	Na zadanie
27	1490680AA	1490680AA	PRE-CLEANER	1	1	1	Na zadanie
28	D10084170		CLEANER ASSEMBLY ENGINE AIR (POLAND)	1	1	1	
30	93NH9N660AA		Shroud	1			



# Farmtrac 70 i 665

## Manifold intake & exhaust system

B4

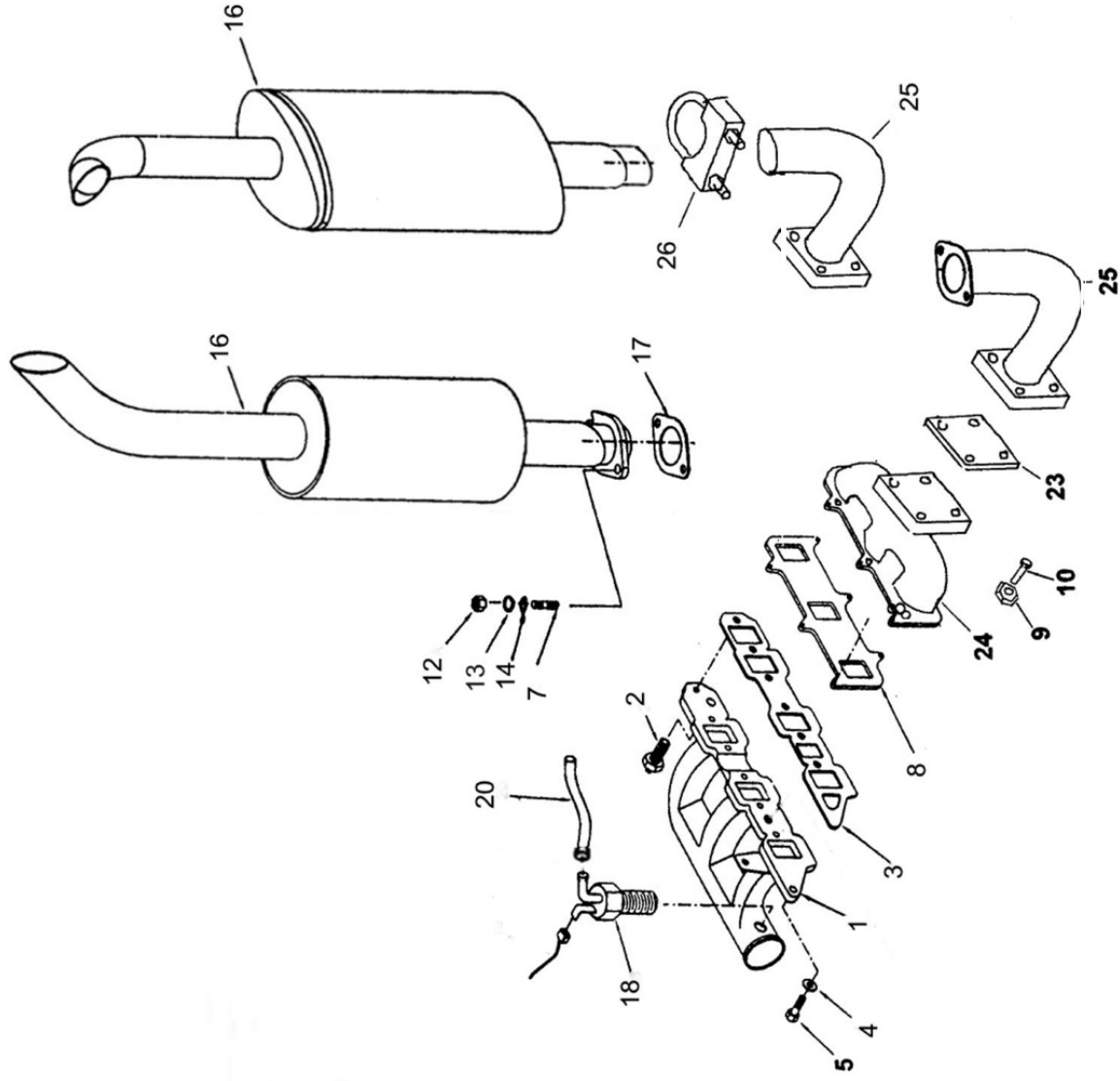

# Farmtrac 70 i 665

## Manifold intake & exhaust system

B4

Item	Part No.	Norm No.	Part Name	Quantity			Remarks
				70	80	675	
1	D10047850	2568425AC	INTAKE MANIFOLD	1	1	1	
2	D10011480	1112109AA	SENSOR UNIT WATER TEMPERATURE GAUGE	1	1	1	
3	D10048010	2568439AB	GASKET ENGINE AIR INTAKE MANIFOLD	1	1	1	
4	D86500150	N605531S36	WASHER M8 SPRING LOCK	7	7	7	
5	D10045190	2568432AA	BOLT M8x1.00x30-6.6 HEX HEAD	4	4	4	
6	D10045190		BOLT M8x1.25x130-6.6 HEX HEAD	3	3	3	
7	D84500020	54211029d	STUD B M10x26-6.8 ZINC PASSIVATED	2	2	2	
8	D10044830	2568448AA	GASKET EXHAUST MANIFOLD	3	3	3	
9	D86500090		WASHER M10 SPRING LOCK	6	6	6	
10	D81500650		BOLT M10x1.50x70-6G HEX HEAD	6	6	6	
12	D83500210	N620014S36	NUT M10x1.50-5 HEX	2	2	2	
13	D85500140	N630069S36	WASHER M10 FLAT	2	2	2	
15	D81500280	N605544S36	BOLT M10x1.50x25-9.8 HEX HEAD	2	2	2	
16	D10046050	3068230BA	MUFFLER ASSEMBLY VERTICAL-FT80	2	2	2	
16	D10035260	2250430AA	MUFFLER ASSEMBLY VERTICAL	1	1	1	
17	D10046940	T73090051	GASKET MUFFLER	1	1	1	
17	D10016120	T73090051	GASKET MUFFLER INLET	1	1	1	
18	F665-26-6.10.0		Flame plug	1	1	1	
20	F665-02-1.00.0		Tube Thermostart	1	1	1	
20	F675-02-1.00.0		Tube Thermostart	1	1	1	
23	D101138510	1350250AA	GASKET MUFFLER PIPE INLET	1	1	1	
23	D10100200	1350250AA	GASKET MUFFLER PIPE INLET	1	1	1	
24	D10099870		EXHAUST MANIFOLD (SIDE OPENING)	1	1	1	
25	D10117570		ELBOW EXHAUST MANIFOLD FT80 (TIER II)	1	1	1	
25	D10084190		ELBOW EXHAUST MANIFOLD	1	1	1	
26	D10046730		CLAMP ASSEMBLY INTAKE MANIFOLD FT80	1	1	1	

# Farmtrac 70 i 665

## Fuel system

B5

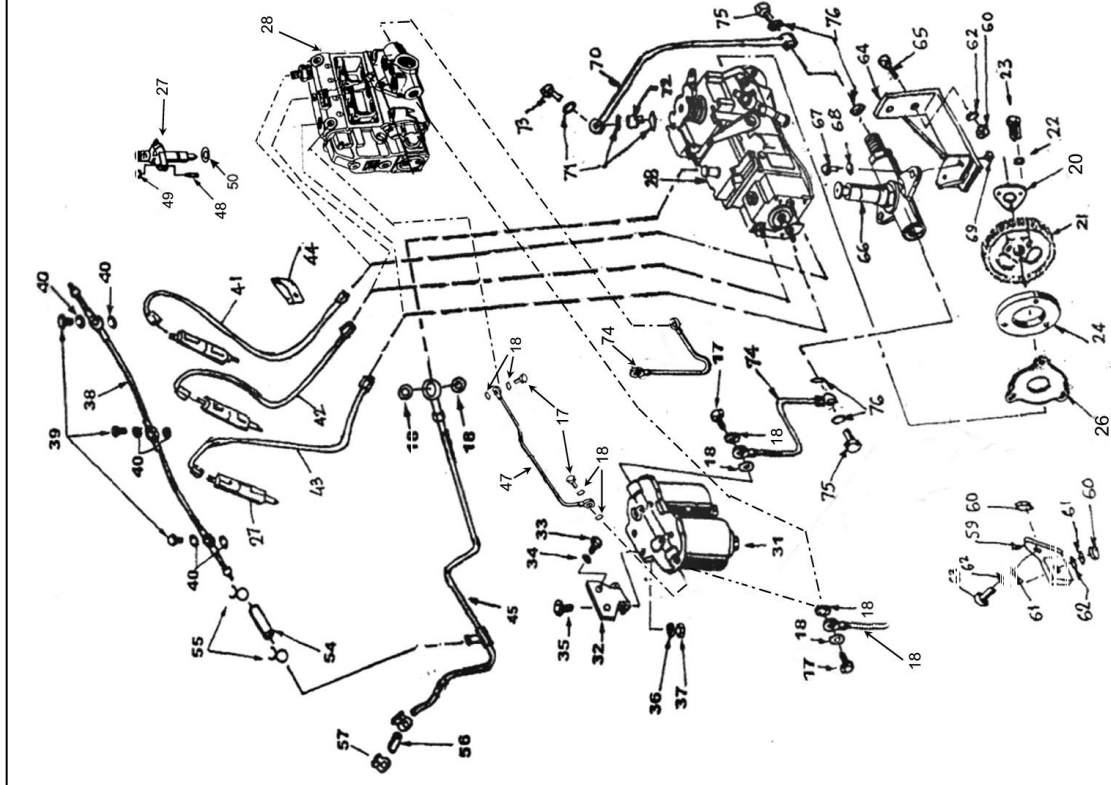

# Farmtrac 70 i 665

## Fuel system

B5

Item	Part No.	Norm No.	Part Name	Quantity			Remarks
				70	80	675	
14	D10048190	2589280AA	TUBE ASSEMBLY FUEL TANK TO FILTER		1		Przerabiana
14	1289280AA	1289280AA	TUBE ASSEMBLY FUEL TANK TO Feed pump	1			Przerabiana
17	D81001060	73NH9N663A	BOLT PIPE UNION 94110334	7			
18	D10012580	82835036	WASHER 14.2x19.9 COPPER SEALING	14			
20	D10010780	C5NE9F586A	PLATE FUEL INJECTION PUMP	1			
21	D10047910	2564591BA	GEAR VE PUMP	1			
21	C5NE9F589D	C5NE9F589D	Gear - Fuel Injection Pump	1			
22	D86000040	34806S36	WASHER 5/16" SPRING LOCK	1			
23	D10010800	73NH9N646A	BOLT FUEL INJECTION PUMP ADAPTER PLATE	3			
23	42974-S36	42974-S36	Bolt - 5/16 - 24 x 0.625 Hex Head	1			
24	D10010760	91NH9M525AA	COUPLING FUEL INJECTION PUMP DRIVE	1			
25	D86000040	34806S36	WASHER 5/16" SPRING LOCK	6			
26	D10048000	2564596AA	GASKET VE PUMP	1			
27	D10047830	2564592AA	INJECTOR ASSEMBLY FUEL (VE)	3			
27	1264590-AA	1264590-AA	Injector Assembly - Fuel				
28	25-64540-AA	25-64540-AA	Pump Assembly - Fuel Injection	1			
28	D10047840	2564541AA	PUMP ASSEMBLY FUEL INJECTION ROTARY	3			
29	D81000660	304702S36	BOLT 5/16"-24x1.125" HEX HEAD	3			
30	D85000040	44722S36	WASHER 5/16" FLAT	3			
31	13-60150-AA	13-60150-AA	Filter Assembly - Fuel	1			
31	D10108550	2561150AA/new	FUEL FILTER ASSEMBLY (SPIN TYPE)	1			
32	80NH-9A335-AA	80NH-9A335-AA	Bracket - Fuel Filter Mounting	1			
32	D10044850	2564335AA	BRACKET ASSEMBLY FUEL FILTER	1			
33	D81000720	304666S36	BOLT 3/8"-16x0.875" HEX HEAD	2			
34	D85000010	44726S36	WASHER 3/8" FLAT	2			
35	74NH9N101A	74NH9N101A	BOLT - FUEL FILTER BRACKET	2			
36	D86000060	34809S36	WASHER 1/2" SPRING LOCK	2			
37	74NH9N102A	74NH9N102A	NUT - FUEL FILTER BRACKET	2			
38	1264560AA	1264560AA	Tube Assy - Fuel Injector Leak-off	1			
38	D10047950	2564563AA	TUBE FUEL INJECTION PUMP LEAK OFF	1			
39	2564662AA	2564662AA	BOLT M6 BANJO	3			
40	2564661AA	2564661AA	WASHER 6MM SEALING	3			
41	2564555AA	2564555AA	Tube Assy Fuel Injector-1st Cylinder	6			

# Farmtrac 70 i 665

## Fuel system

B5

Item	Part No.	Norm No.	Part Name	Quantity			Remarks
				70	80	675	
41	D10047920	2664565AA	TUBE ASSEMBLY FUEL INJECTION CYLINDER NO 1		1		
42	2564556AA	2564556AA	Tube Assy Fuel Injector-2nd Cylinder	1			
42	D10047930	2664566AA	TUBE ASSEMBLY FUEL INJECTION CYLINDER NO 2	1			
43	D10047940	2664567AA	TUBE ASSEMBLY FUEL INJECTION CYLINDER NO 3	1			
43	2564557AA	2564557AA	Tube Assy Fuel Injector-3rd Cylinder	1			
44	377485S100	377485S100	Clamp Assembly	1			
44	D10047970	2564469AA	CLAMP ASSEMBLY HIGH PRESSURE PIPE		1		
45	D10048180	2590337AA	TUBE ASSEMBLY FUEL TANK RETURN	1			
45	85NH9A337AA	85NH9A337AA	Tube Assembly - Fuel Tank Return		1		
47	92NH9N575AA	92NH9N575AA	Tube Assy - Filter to Pump		1		
48	304758-S36	304758-S36	Bolt - 5/16-18 x1.50 - Hex Head	6			
49	34806-S36	34806-S36	Washer - 5/16 - Lock	6			
50	73NH9F596A	73NH9F596A	Seal - Fuel Injector	6			
54	D10064600	71NH9A563A	Hose - Fuel Injector Leak-off	1			
55	D10018180	97325S35	CLAMP SPRING WIRE HOSE #7 G	2			
56	D10017360	71NH9N035A	CONNECTOR FUEL RETURN TO TANK TUBE	1			
57	D10017460	73NH9N279A	CLAMP ASSEMBLY FUEL TUBE	2			
59	D10048040	2564522AA	BRACKET FUEL INJECTION PUMP REAR MOUNTING	1			
60	D83000060	33797S36	NUT 5/16"-18 HEX	3			
61	D85000040	44722S36	WASHER 5/16" FLAT	2			
62	D86000040	34806S36	WASHER 5/16" SPRING LOCK	3			
63	D81000330	30468S36	BOLT 5/16"-18x1.00" HEX HEAD	1			
64	D10048050	2564521AA	BRACKET HAND PRIMER MOUNTING	1			
65	D10047990	300890AA	BOLT 5/16-18x3.00	2			
66	D10048070	2564520AA	HAND PRIMER ASSEMBLY	1			
67	D81000390	304633S36	BOLT 1/4"-28x0.62" HEX HEAD	2			
68	D86000050	34805S36	WASHER 1/4" SPRING LOCK	2			
69	D81000400	33796S36	NUT 1/4"-28 HEX	2			
70	D10047960	2564573AA	TUBE ASSEMBLY HAND LINE PRIEMER TO FIP	1			
71	D10048060	2564332AA	WASHER COPPER AVL-ROTARY	3			
72	D10048020	2564523AA	SPACER FUEL INJECTION AVL	1			
73	D10017500	73NH9N474A	BOLT M12x1.5x23.5 PIPE UNION	1			
74	92NH9B273AA	92NH9B273AA	TUBE ASSEMBLY FUEL FEED PUMP TO FUEL FILTER	1			

# Farmtrac 70 i 665

## Fuel system

B5

Item	Part No.	Norm No.	Part Name	Quantity			Remarks
				70	80	665 675	
74	D10048100	2564575AA	TUBE ASSEMBLY FILTER TO H-L / PRIMER			1	
75	D10012590	74NIH9N663A	BOLT M14x1.5x25.5 HEX HEAD PIPE UNION	2		2	
76	D10012580	82835036	WASHER 14.2x19.9 COPPER SEALING	4		4	

# Farmtrac 70

## Fuel injection pump FT70

B6

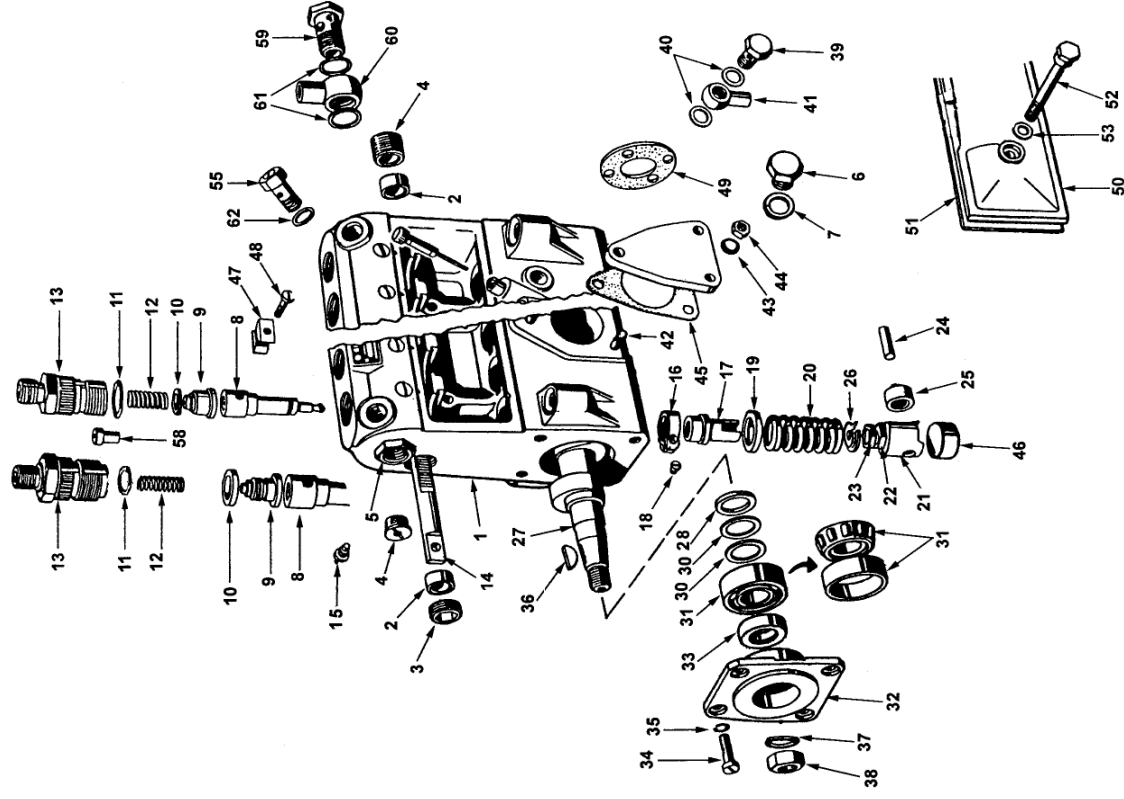

# Farmtrac 70

## Fuel injection pump FT70

B6

Item	Part No.	Norm No.	Part Name	Quantity			Remarks
				70	80	675	
1	EXP-13405-AA		Housing - Fuel Injection Pump	1			
2	EXP-13406-AA		Guide Bush	2			
3	EXP-13407-AA		Threaded Ring	1			
4	EXP-13409-AA		Threaded Ring	1			
5	EXP-13410-AA		Closing Plug	1			
6	EXP-13411-AA		Reducing Nipple	1			
7	EXP-13411-AA		Inspection Plug	1			
8	EXP-13412-AA		Sealing Washer	1			
9	F-002-B10-031		Element (LH Helix : 15 mm Pitch)	3			
10	F-002-B70-033		Delivery Valve	3			
11	EXP-14100-AA		Washer - Delivery Valve	3			
12	EXP-13415-AA		Sealing Ring (Holder Delivery Valve)	3			
13	EXP-13417-AA		Spring - Delivery Valve	3			
14	2-413-372-119		Holder - Delivery Valve	3			
15	EXP-13419-AA		Control Rack	1			
16	EXP-13420-AA		Screw - Control Rack Locating	1			
17	EXP-13421-AA		Toothed Quadrant - Normal Size	3			
18	EXP-13422-AA		Regulating Sleeve	3			
20	EXP-13425-AA		Spring Plate - Upper	3			
21	EXP-13426-AA		Plunger Spring	3			
22	EXP-13427-AA		Tappet - Roller	3			
23	EXP-13428-AA		Nut - Lock	3			
24	EXP-13429-AA		Screw - Adjusting	3			
25	EXP-13430-AA		Pin - Roller	3			
26	EXP-13432-AA		Roller	3			
27	EXP-14101-AA		Spring Plate - Lower	3			
28	EXP-13434-AA		Camshaft - Fuel Injection Pump	1			
29	EXP-13435-AA		Spacer for Camshaft - Pump End 1	1			
30	EXP-13436-AB		Shim - Pump End 2 - 0.10 mm				Bez rys
30	EXP-13437-AD		Shim - Pump End 1 - 0.30 mm				Wg potrzeb
30	EXP-13437-AE		Shim - Pump End 2 - 0.10 mm				Wg potrzeb
30	EXP-13437-AF		Shim - Pump End 1 - 0.16 mm				Wg potrzeb
30	EXP-13437-AG		Shim - Pump End 2 - 0.10 mm				Wg potrzeb



# Farmtrac 70

## Fuel injection pump FT70

B6

Item	Part No.	Norm No.	Part Name	Quantity			Remarks
				70	80	665 675	
30	EXP-13437-AH		Shim - Pump End 1 - 0.14 mm				Wg potrzeb
30	EXP-13438-AB		Shim - Pump End 2 - 0.10 mm				Wg potrzeb
30	EXP-13437-AC		Spacer for Camshaft - Pump End 2	1			Bez rys
30	EXP-13437-AA		Shim - Pump End 1 - 0.12 mm	1			Wg potrzeb
30	EXP-13437-AB		Bearing - Tapper Roller - Pump End 2				
30	EXP-13436-AH		Shim - Pump End 2 - 0.10 mm				Wg potrzeb
30	EXP-13436-AG		Shim - Pump End 1 - 0.50 mm				Wg potrzeb
30	EXP-13436-AF		Shim - Pump End 2 - 0.12 mm				Wg potrzeb
30	EXP-13436-AE		Shim - Pump End 2 - 0.10 mm				Wg potrzeb
30	EXP-13436-AD		Shim - Pump End 1 - 1.00 mm				Wg potrzeb
30	EXP-13436-AC		Shim - Pump End 1 - 1.00 mm				Wg potrzeb
30	EXP-13436-AA		Shim - Pump End 1 - 0.10 mm				Wg potrzeb
30	76NH-9350-A		Shim - Pump End 2 - 0.10 mm				Wg potrzeb
31	EXP-13438-AA		Bearing - Tapper Roller - Pump End 1	1			
32	EXP-13439-AA		Flange - Bearing	1			
33	EXP-13440-AB		Oil Seal	1			
35	EXP-13442-AA		Spring Washer	4			
36	EXP-13444-AA		Key - Woodruff	1			
37	EXP-13445-AA		Spring Washer	1			
38	EXP-13446-AA		Nut - Round	1			
39	EXP-13447-AA		Banjo Bolt	1			
40	EXP-13448-AA		Sealing Washer	2			
41	EXP-13449-AA		Banjo	1			
42	EXP-13450-AA		Stud	3			
43	EXP-13451-AA		Spring Washer	3			
44	EXP-13452-AA		Nut - Hex	1			
45	EXP-13453-AA		Gasket - Feed Pump	1			
46	EXP-13454-AA		Base - Closing Plug	3			
47	72NH-9D510-A		Clamping Jaw Set	2			
48	72NH-9D571-A		Screw	2			
49	EXP-13455-AA		Gasket	1			
50	EXP-13456-AA		Inspection Cover	1			
51	EXP-13458-AA		Gasket	1			

# Farmtrac 70

## Fuel injection pump FT70

B6

Item	Part No.	Norm No.	Part Name	Quantity			Remarks
				70	80	665 675	
52	EXP-13459-AA		Screw	2			
53	EXP-13461-AA		Sealing Washer	2			
54	EXP-13460-AA		Screw	1			Bez rys
55	EXP-13468-AA		Overflow Valve	1			
56	EXP-13439-AA		Bearing Flange	1			Bez rys
57			O' Ring	1			Bez rys
58	EXP-13462-AA		Peg for Delivery Valve Holder	3			
59	EXP-13463-AA		Banjo Bolt	4			
60	EXP-13464-AA		Banjo	4			
61	EXP-13465-AA		Sealing Washer	4			
62	EXP-13466-AA		Sealing Washer	2			
354	EXP-13441-AA		Screw - for Bearing Flange	4			

# Farmtrac 70

Fip governor - mechanical

B7

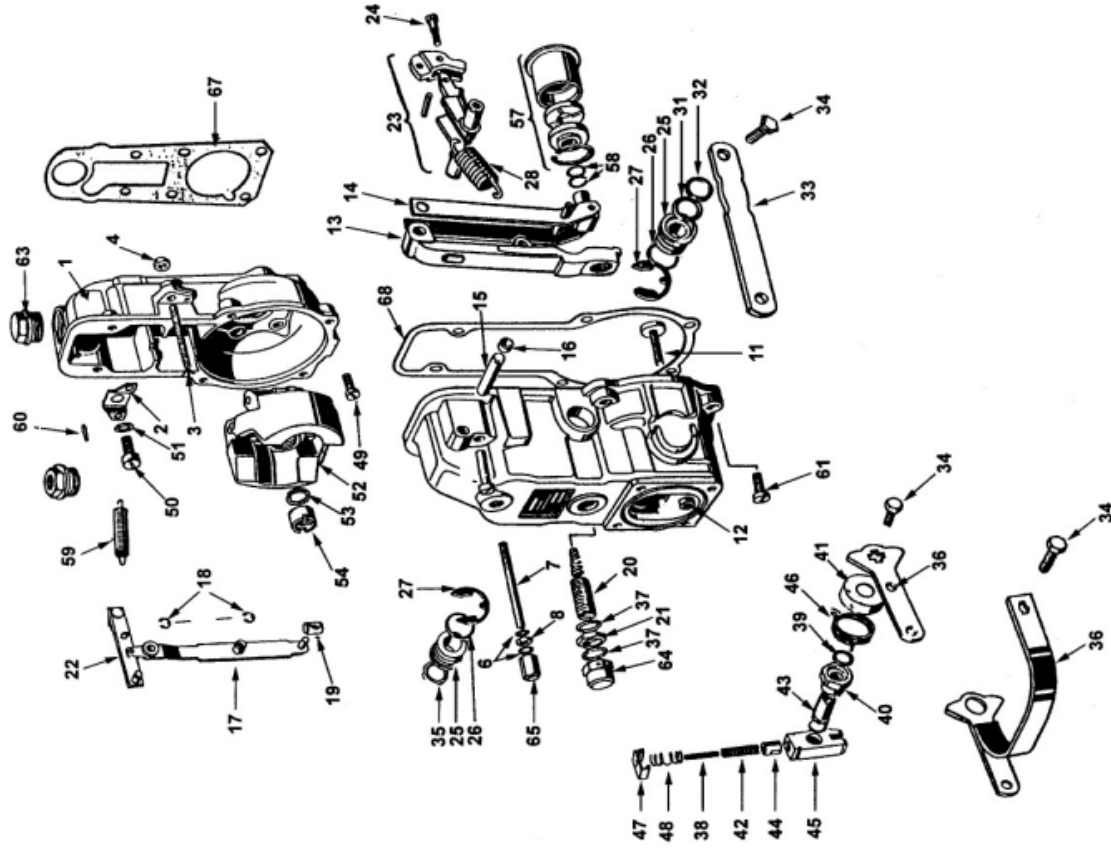

# Farmtrac 70

## Fip governor - mechanical

B7

Item	Part No.	Norm No.	Part Name	Quantity			Remarks
				70	80	665 675	
1			Housing - Governor (Mechanical)	1			
2	EXP-13471-AA		Shackle	1			
3	EXP-13472-AA		Screw - Maximum Speed Stop	1			
4	EXP-13473-AA		Nut - Maximum Speed Stop Screw	1			
5	EXP-13475-AA		Cover	1			Bez nys
6	EXP-13478-AA		Sealing Washer	2			
7	EXP-13479-AA		Washer	1			Bez nys
10			Sealing Ring	1			NI
11	EXP-13481-AA		Screw - Full Load Stop	1			
12	EXP-13482-AA		Nut - Full Load Stop Screw	1			
13	EXP-13483-AA		Tension Lever	1			
14	EXP-13484-AA		Guide Lever	1			
15	EXP-13485-AA		Lever Shaft	1			
16	EXP-13486-AA		Sealing Plug	2			
17	EXP-13487-AA		Floating Lever	1			
18	EXP-13488-AA		Circlip - Shackle & Floating Lever	2			
19	EXP-13489-AA		Slider	1			
20	EXP-13490-AA		Screw Assy - Supplementary Idling	1			
21	EXP-13492-AA		Nut	1			
22	EXP-13493-AA		Shackle	1			
23	EXP-13494-AA		Swiveling Lever Assembly	1			
24	EXP-13495-AA		Notch Screw	1			
25	EXP-13496-AA		Bearing Bush	2			
26	EXP-13497-AA		'O' Ring	2			
27	EXP-13498-AA		Circlip	2			
28	EXP-13499-AA		Spring - Governor	1			
29	EXP-13450-AA		Washer	1			Bez nys
30	EXP-13501-AA		Spring Washer	2			Bez nys
31	EXP-13502-AA		'O' Ring	1			
32	EXP-13503-AA		Washer - 0.5mm Thick	2			
33	EXP-13504-AA		Control Lever	1			
34	EXP-13505-AA		Screw	2			
35	EXP-13506-AA		Cap	1			

# Farmtrac 70

## Fip governor - mechanical

B7

Item	Part No.	Norm No.	Part Name	Quantity			Remarks
				70	80	665 675	
36	EXP-14107-AA		Stop Lever with Bracket	1			
37	EXP-13507-AA		Sealing Washer	2			
38	EXP-14108-AA		Spring	1			
39	EXP-14109-AA		'O' Ring	1			
40	EXP-14110-AA		Bearing Bush	1			
41	EXP-14111-AA		Cap	1			
42	EXP-14112-AA		Spring	1			
43	EXP-14113-AA		Shaft	1			
44	EXP-14114-AA		Spring Capsule	1			
45	EXP-14115-AA		Supporting Lever	1			
46	EXP-14116-AA		Spring	1			
47	EXP-14117-AA		Fixing Bracket	1			
48	EXP-14118-AA		Spring	1			
49	EXP-13508-AA		Screw	6			
50	EXP-13510-AA		Screw	1			
51	EXP-13510-AA		Spring Washer	1			
52	EXP-13511-AA		Flyweight Assembly	1			
53	EXP-13512-AA		Spring Washer	1			
54	EXP-13513-AA		Nut - Round	1			Bez rys
55	EXP-13514-AA		Spring - Ring	1			Bez rys
56	EXP-13515-AA		Washer	1			
57	EXP-13516-AA		Bearing Bush	1			
58	EXP-13517-AA		Compensating Washer - 0.2mm	AR			Wg potrzeb
58	EXP-13517-AB		Compensating Washer - 0.3mm	AR			Wg potrzeb
58	EXP-13517-AC		Compensating Washer - 0.4mm	AR			Wg potrzeb
58	EXP-13517-AD		Compensating Washer - 1.0mm	AR			Wg potrzeb
58	EXP-13503-AB		Washer - 1.0mm Thick	AR			Wg potrzeb
59	EXP-13518-AA		Starting Spring	1			
60	EXP-13519-AA		Sleeve - Starting Spring	2			
61	EXP-13521-AA		Screw (Lower)	4			
62	EXP-13522-AA		Screw (Upper)	2			Bez rys
63	EXP-13523-AA		Closing Plug	1			
64	EXP-13524-AA		Cap Nut	1			

# Farmtrac 70

## Fip governor - mechanical

B7

Item	Part No.	Norm No.	Part Name	Quantity			Remarks
				70	80	665 675	
65	EXP-13525-AA		Cap Nut	1			
66	EXP-13526-AA		Gasket	1			Bez rys
67	EXP-13527-AA		Gasket	1			
67	EXP-13527-AA		Sealing Washer	1			Bez rys
68	EXP-13528-AA		Screw - Idling Adjusting	1			
68	EXP-13528-AA		Gasket	1			
69	EXP-13480-AA		Nut	1			

# Farmtrac 70

## Fuel feed pump & pre-filter FT70

B8

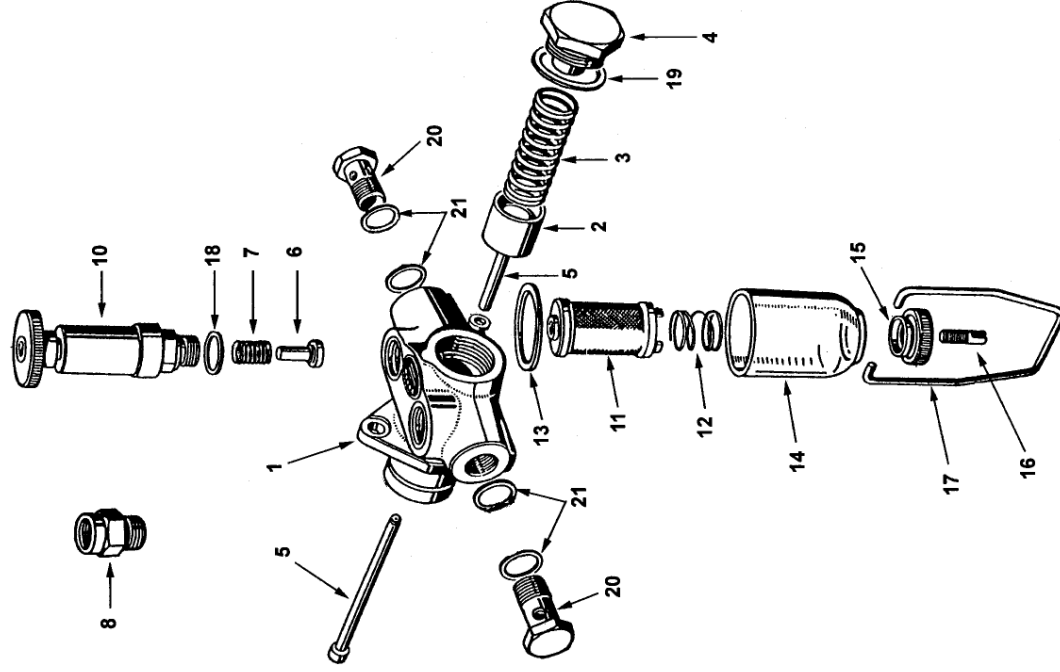

# Farmtrac 70

## Fuel feed pump & pre-filter FT70

B8

Item	Part No.	Norm No.	Part Name	Quantity			Remarks
				70	80	665 675	
1	EXP-10137		Housing - Fuel feed Pump	3			
2	EXP-10139		Pump Plunger - Blue	1			
2	EXP-10141		Pump Plunger - White	3			
3	EXP-10144		Spring - Pump Plunger	1			
4	EXP-10145		Closing Plug	1			
5	EXP-10142		Pressure Spindle	2			
6	EXP-10152		Valve	4			
7	EXP-10153		Spring	1			
8	EXP-10154		Reducing Nipple	1			
9	24-40210-009		'O' Ring	1			
10	72NH9G547A	72NH9G547A	Washer	3			
10	EXP-10156		Hand Primer	3			
11	EXP-10908-A		Prefilter Sieve	3			
12	EXP-10909-A		Spring	1			
13	EXP-10907-A		Sealing Washer	1			
14	EXP-10906-A		Prefilter Housing	1			
15	EXP-10911-A		Clamping Nut	1			
16	EXP-10912-A		Stud	1			
17	EXP-10913-A		Clip	1			
18	EXP-10155		Sealing Ring	1			
19	EXP-10146		Sealing Ring	1			
20	74NH-9N663-A		Banjo Bolt	1			
21	82835036		Sealing Washer	2			



# Farmtrac 70 i 665

## Injector assembly

B9

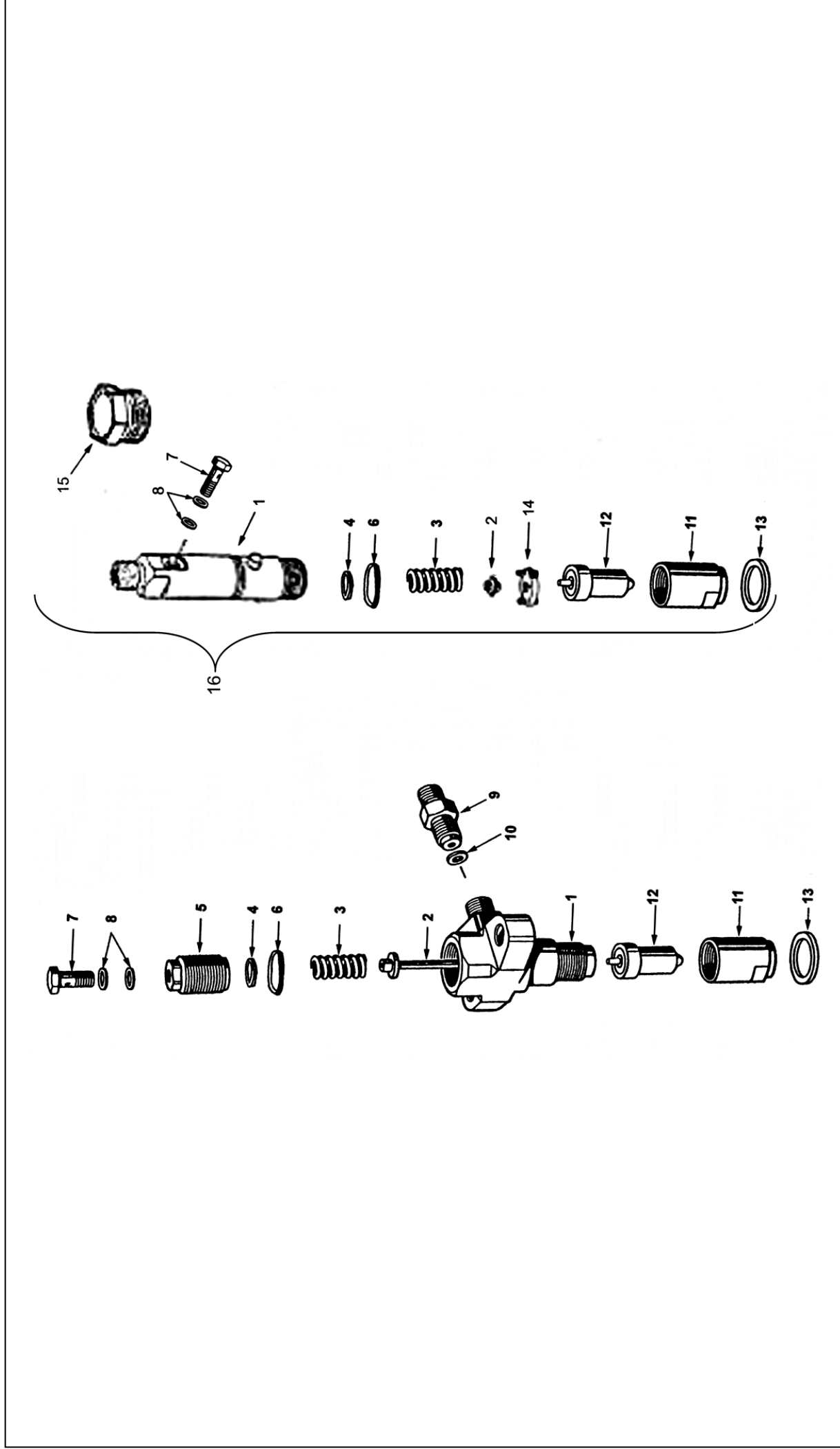

# Farmtrac 70 i 665

## Injector assembly

B9

Item	Part No.	Norm No.	Part Name	Quantity			Remarks
				70	80	665 675	
9	EXP-10326	EXP-10326	Inlet - Connection Stud	3			
11	EXP-10328	EXP-10328	Nozzle - Cap Nut	3			
11	D10129660	2433314182	NUT NOZZLE CAP		3		
12	F002C30108	F002C30108	Nozzle	3			
12	D10129580	F002C40551	NOZZLE (DSL A 150 P 1232)	3			
13	72NH9E529A	72NH9E529A	Sealing Washer - Nozzle	3			
13	D10130700	F002C71403	WASHER SEALING		3		
14	D10129680	2430134023	PIECE DISTANCE		3		
15	D10129920	F002C81509	SCREW RETAINING		3		
16	D10047830	2564592AA	INJECTOR ASSEMBLY FUEL (VE)		3		

# Farmtrac 70 i 665

## Fuel filter assembly

B10

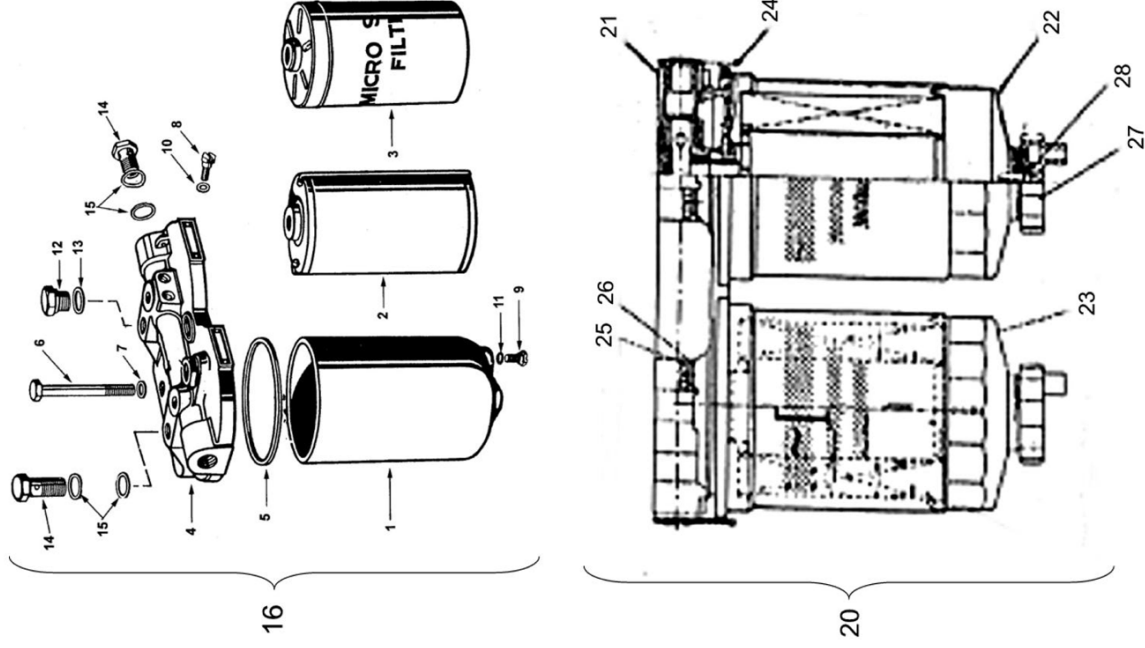

# Farmtrac 70 i 665

## Fuel filter assembly

B10

Item	Part No.	Norm No.	Part Name	Quantity			Remarks
				70	80	665 675	
1	EXP-10342		Filter bowl	2			
2	9451037405		Filter fuel - secondary	1			
3	9451037404		Filter fuel - primary	1			
4	72NH-9165-A		Cover filter	1			
5	72NH-9D325-A		Washer	2			
6	EXP-10345		Screw	2			
7	72NH-9F278-A		Washer	2			
8	EXP-10343		Screw -air went	2			
9	EXP-10897-A		Sludge screw	2			
10	EXP-10344		Washer	2			
11	EXP-10896-A		Sealing washer	2			
12	74NH-9N663-A		Plug	1			
13	82835036		Sealing washer	1			
14	74NH-9N663-A		Banjo bolt	2			
15	82835036		Sealing washer	4			
16	1364150AA		FUEL FILTER ASSEMBLY	1			
20	D10108550A	D10108550	FUEL FILTER ASSEMBLY (SPIN ON TYPE)		1		
21	F 002 H20 323	F 002 H20 323	FILTER COVER		1		
22	F 002 H20 306	F 002 H20 306	EXCHANGE FILTER (SECONDARY)		1		
23	F 002 H20 308	F 002 H20 308	EXCHANGE FILTER (PRIMARY)		1		
25	9 411 033 412	9 411 033 412	AIRVENT SCREW		2		
26	2 916 710 602	2 916 710 602	FLAT SEAL RING		2		
27	F 002 H20 297	F 002 H20 297	DRAIN PLUG		2		
28	F 002 H20 298	F 002 H20 298	SEALING RING		2		
29	D10044850	2564335AA	BRACKET ASSEMBLY FUEL FILTER		1		Bez rys.
30	D81000720	304666S36	BOLT 3/8"-16x0.875" HEX HEAD		2		Bez rys.
31	D85000010	44726S36	WASHER 3/8" FLAT		2		Bez rys.

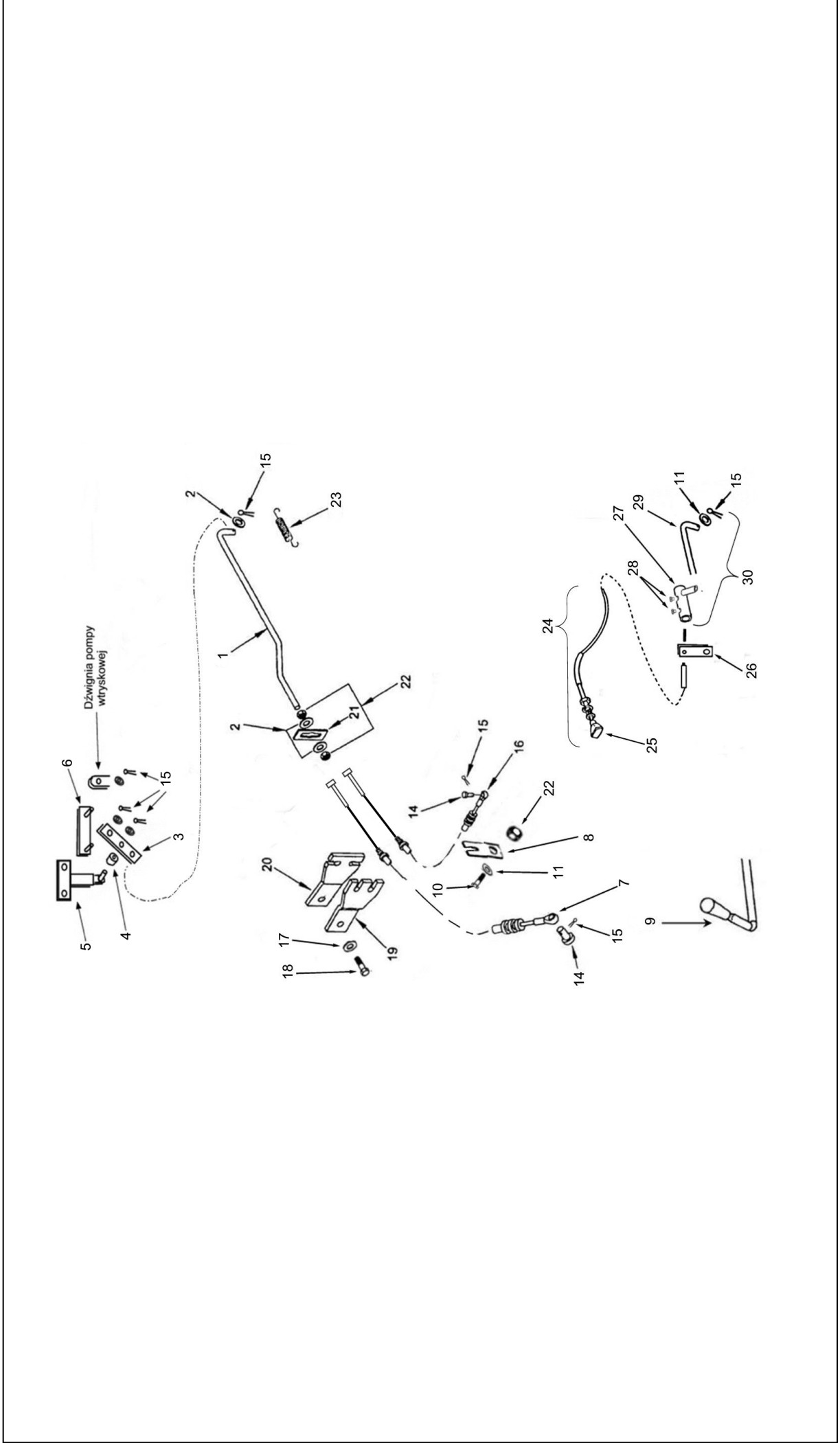

Item	Part No.	Norm No.	Part Name	Quantity			Remarks
				70	80	665 675	
1	D10116130		ROD RIP TO ACCELERATOR CONTROL	1	1	1	
1	D10043360	2591200AA	ROD ASSEMBLY THROTTLE CONTROL	1	1	1	
2	D85000030	44719S36	WASHER 1/4" FLAT	4	3	4	3
3	D10060190	85NH9A760BA	PLATE	1	1	1	
4	D10060800	87NH3N948AA	SPACER STEERING GEAR LASH ADJUSTER (6.4x12.0x4.0)	1	1	1	
5	D10017710	85NH9N656BA	BRACKET ASSEMBLY FUEL SHUT OFF	1	1	1	
6	85NH9N656CA		PLATE	1	1	1	
7	F665-02-2.01.0		CABLE ASSEMBLY FOOD THROTTLE CONTROL	1	1	1	
7	F675-02-2.01.0		CABLE ASSEMBLY FOOD THROTTLE CONTROL	1	1	1	1
8	D10046590	3091322AA	CLIP HAND THROTTLE CABLE HOLDER FRONT	1	1	1	1
9	F600-02-2.01.0		Lever throttle control	1	1	1	1
10	D81500350	N600112S36	BOLT M6 x 1.00 x 35 - 8.8 HEX HEAD	1	1	1	1
11	D85500110	N630067S36	WASHER M6 FLAT	2	1	2	1
14	D10046230	3091326AA	PIN CLEVIS	2	2	2	2
15	D10000640	NH72003S7	PIN 1/16"x0.50" COTTER	7	5	7	5
16	D10046210	3091329AA	CABLE ASSEMBLY HAND THROTTLE CONTROL	1	1	1	1
16			CABLE ASSEMBLY HAND THROTTLE CONTROL	1	1	1	
17			WASHER M10	1	1	1	
18			SCREW M10x1.75x25-6.6 HEX HEAD	1	1	1	
19	30-91324-AA	30-91324-AA	Bracket - Cable Holder Rear	1	1	1	1
20	30-91323-AA	30-91323-AA	Bracket - Cable Holder Front	1	1	1	1
21	D10046700	3091320AA	ACTUATOR CABLE AND ROD THROTTLE CONTROL	1	1	1	1
22	D83500220	N620012S36	NUT M6x1.00-5 HEX	3	3	3	3
23	D10046600	3091334AA	SPRING THROTTLE CONTROL	1	1	1	1
24	D10017670	84NH9C331AA	CONTROL ASSEMBLY FUEL SHUT OFF	1	1	1	
25	D10015940	80NH9N579AA	KNOB FUEL SHUT OFF ROD	1	1	1	
26	D10017350	71NH9792A	CLAMP FUEL SHUT OFF CABLE	1	1	1	
27	D10011820	85NH9N657AA	END ASSEMBLY FUEL SHUT OFF LEVER	1	1	1	
28	D82000100	31037S36	SCREW	2	2	2	2
29	F665-02-3.01.0		Rod	1	1	1	
30	F665-02-3.00.0		END ASSEMBLY FUEL SHUT OFF LEVER - assy	1	1	1	

# Farmtrac 665

Fuel injection pump - FT665

B13

Escorts VE FIPs Tier II models  
0 460 423 005, ...009, ...010, ...016

Distributor-type fuel-inj pump - VE3/12F .....

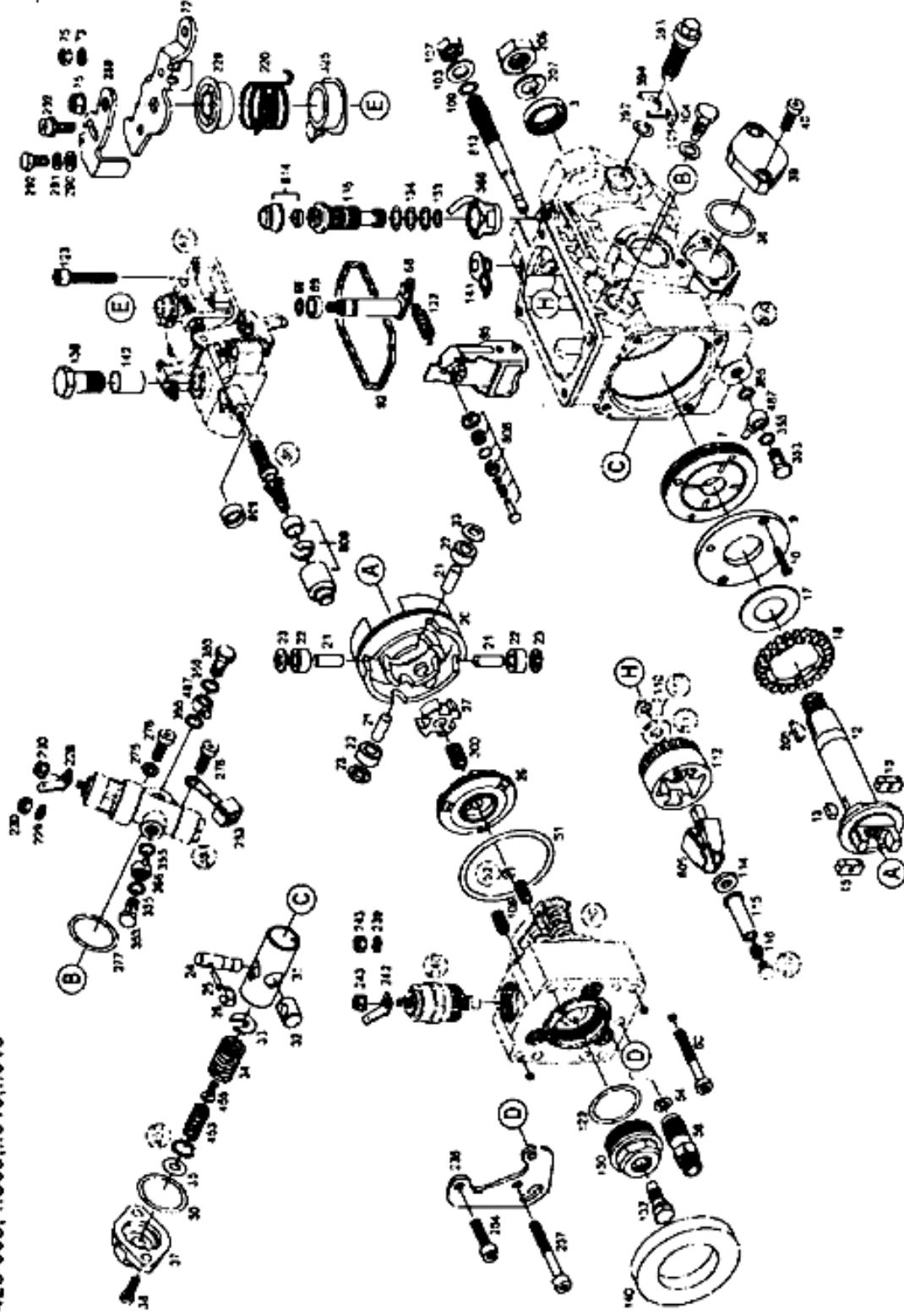

# Farmtrac 665

**Fuel injection pump - FT665**

**B13**

Item	Part No.	Norm No.	Part Name	Quantity			Remarks
				70	80	675	
3	D10130100	2460283001	SEALING RING SHAFT		1		
7	D10129780	1467030308	PUMP SUPPLY		1		
9	D10130610	1460134317	SUPPORT RING		1		
10	D10129950	1463429300	SCREW TORX FLAT HEAD		2		
12	D10130280	1466100405	SHAFT DRIVE		1		
15	D10129290	1460056302	BUFFER		2		
16	D10129290	1460056302	BUFFER		1		
17	D10129380	2460113002	DISC SLIDING		1		
20	D10129380	2460113002	DISC SLIDING		1		
21	D10129210	2463100002	BEARING PIN		4		
22	D10129810	2460300005	ROLLER		4		
23	D10130690	2460120013	WASHER FRICTION		4		
24	D10129700	1463103316	PIN ADJUSTING		1		
25	D10129720	1463120359	PIN RETAINING		1		
26	D10129280	1461310300	BRACKET RETAINING		1		
27	D10129370	2460140012	DISC CROSS		1		
29	D10129300	1466111671	CAM PLATE		1		
30	D10130090	2460223001	SEALING RING		1		
31	D10129750	1463104657	PISTON TIMING DEVICE		1		
32	D10129690	1463218312	PIECE SLIDING		1		
33	D10130390	1460144302	SHIM (RING)		1		
34	D10130560	1464618934	SPRING COMPRESSION		1		
35	D10130660	1460100178	WASHER FLAT		1		
36	D10130090	2460223001	SEALING RING		1		
37	D10129360	1465530901	COVER CLOSING		1		
38	D10129840	1463414344	SCRE TOREX FILLISTER		2		
39	D10129760	1461074330	PLATE COVER		1		
40	D10129850	2463414001	SCRE TOREX FILLISTER		2		
50	D10129460	1468373003	HEAD HYDRAULIC		1		
50	D10130140	2460516003	SEAT SPRING		1		
50	D10130230	1467010495	SET PARTS		1		
50	D10130310	1460100902	SHIM (0.2 TO 3.0MM STEPS OF 0.1MM)				Wg potrzeb
50	D10130360	2460113003	SHIM		1		



# Farmtrac 665

**Fuel injection pump - FT665**

**B13**

Item	Part No.	Norm No.	Part Name	Quantity			Remarks
				70	80	665 675	
50	D10129710	246312405	PIN GUIDE			42	
50	D10130110	1460500366	SEAT SPRING			1	
51	D10130080	2460210012	SEALING RING			1	
52	D10130400	2460100900	SHIMS (1.78 TO 2.90MM IN STEPS OF 0.01MM)				Wg potrzeb
54	D10129420	1460105305	GASKET			3	
58	D10129400	2463370021	FITTING			3	
60	D10129830	1463414312	SCRE TOREX FILLISTER			3	
66	D10129990	1460210008	SEAL O RING			1	
67	D10130500	1464651426	SPRING COILED			1	
67	D10130340	1461902311	SHIM			1	
67	D10130330	1200101640	SHIM			1	
67	D10130050	1460210348	SEAL O RING			1	
67	D10129970	1460101620	SEAL O RING			1	
67	D10129930	1463402418	SCREW SET HEADLESS			1	
67	D10130710	2916699132	WASHER SPRING LOCK			1	
67	D10129570	2915012007	LEVER STOP			1	
67	D10129560	1463161871	LEVER SHAFT			1	
67	D10129470	1465534439	HOUSING COVER			1	
67	D10129350	1465534083	COVER			1	
67	D10129620	1463315307	NUT HEX			1	
68	D10130270	1463161878	SHAFT			1	
69	D10130470	1460200333	SPACER (RING)			1	
72	D10129510	1461901479	LEVER CONTROL			1	
73	D10130710	2916699132	WASHER SPRING LOCK			1	
75	D10129600	1463315310	NUT FLANGE			1	
75	D10129570	2915012007	LEVER STOP			1	
88	D10129860	1463402423	SCREW ADJUSTING			1	
88	D10129650	1463315311	NUT LOCK			1	
88	D10129870	1463402426	SCREW ADJUSTING			1	
88	D10130020	1460210319	SEAL O RING			1	
89	D10129790	1460551311	RETAINER			1	
90	D10130410	1460409322	SLEEVE CLAMPING			1	
92	D10129440	1461015301	GASKET			1	

# Farmtrac 665

**Fuel injection pump - FT665**

**B13**

Item	Part No.	Norm No.	Part Name	Quantity			Remarks
				70	80	665 675	
95	D10129540	1461907369	LEVER FULCRUM				
95	D10129530	1461907344	LEVER FULCRUM			1	
95	D10129520	1461907328	LEVER FULCRUM			1	
103	D10130680	2916012017	WASHER FLAT			2	
104	D10129940	1463452313	SCREW SLOTTED SHOULDER			2	
105	D10129430	1460105307	GASKET			2	
106	D10130520	1464613611	SPRING COMPRESSION			4	
107	D10129610	146330030	NUT HEX			1	
109	D10130040	1460210324	SEAL O RING			1	
110	D10130370	1461030343	SHIM (PLATE)			1	
110	D10130320	1461030901	SHIM (0.9 TO 0.7MM)				Wg potrzeb
111	D10130300	1460100927	SHIM (0.2 TO 2.0MM)				Wg potrzeb
112	D10129410	1466317319	FLY WEIGHT ASSEMBLY			1	
114	D10130380	1460100356	SHIM (RING)			1	
115	D10130440	1460422324	SLEEVE SLIDING			1	
115	D10130450	1460422671	SLEEVE SLIDING			1	
115	D10130450	1460422671	SLEEVE SLIDING			1	
116	D10129330	1460508309	CAP SEALING			1	
117	D10130350	1463203907	SHIM				Wg potrzeb
122	D10130600	1464650444	SPRING EXTENSION			1	
122	D10130590	1464650396	SPRING EXTENSION			4	
123	D10130200	2910142207	SET HEX SOCKET HEAD			4	
123	D10130210	9461033411	SET HEX SOCKET HEAD			1	
129	D10130010	1460210316	SEAL O RING			1	
130	D10129910	2463452001	SCREW PLUG			1	
130	D10129880	2463461001	SCREW BLEEDER			1	
133	D10130060	1460225081	SEAL O RING			1	
134	D10130070	1460225082	SEAL O RING			3	
135	D10130630	1460362438	VALVE CONTROL			1	
136	D10129240	1463456303	BOLT HEX HOLLOW			1	
140	D10129310	1460591315	CAP PROTECTIVE			1	
141	D10129320	2410508006	CAP PROTECTIVE			1	
142	D10130430	6099830061	SLEEVE PROTECTION			1	

# Farmtrac 665

## Fuel injection pump - FT665

B13

Item	Part No.	Norm No.	Part Name	Quantity			Remarks
				70	80	665 675	
142	D10130420	1410407004	SLEEVE PROTECTION			1	
200	D10130570	2464633002	SPRING COMPRESSION			1	
205	D10129490	1460023307	KEY WOODRUFF			1	
206	D10129640	2915021004	NUT HEX			1	
207	D10130720	2916699137	WASHER SPRING LOCK			1	
220	D10130510	1464651468	SPRING COILED			1	
228	D10129230	9461031303	BLADE TERMINAL			1	
228	D10129220	1464477302	BLADE TERMINAL			1	
229	D10130730	9461030106	WASHER TOOTHED			1	
230	D10129630	2915012006	NUT HEX			1	
230	D10129590	1463314306	NUT FLANGE			1	
235	D10129270	1461098391	BRACKET			1	
237	D10129820	1463414305	SCRE TOREX FILLISTER			1	
239	D10130730	9461030106	WASHER TOOTHED			1	
240	D10129980	1460210006	SEAL O RING			1	
240	D10129390	330001042	ELECTRO MAGNET PULLING			1	
242	D10129230	9461031303	BLADE TERMINAL			1	
242	D10129220	1464477302	BLADE TERMINAL			1	
243	D10129630	2915012006	NUT HEX			1	
243	D10129590	1463314306	NUT FLANGE			1	
246	D10130620	1463457316	TUBE FITTING			1	
253	D10129670	1461314332	PIECE DISTANCE			1	
254	D10130190	2910142203	SET HEX SOCKET HEAD			2	
275	D10130710	2916699132	WASHER SPRING LOCK			1	
276	D10130180	2910142195	SET HEX SOCKET HEAD			2	
277	D10130000	1460210300	SEAL O RING			1	
289	D10129500	1461900514	LEVER CONTROL			1	
290	D10130670	2916012014	WASHER FLAT			1	
291	D10130710	2916699132	WASHER SPRING LOCK			1	
292	D10129890	2911062193	SCREW HEX HEAD			1	
292	D10130650	1463433313	WASHER AND SCREW ASSEMBLY			1	
325	D10130130	1460522328	SEAT SPRING			1	
329	D10130120	1460522304	SEAT SPRING			1	

# Farmtrac 665

## Fuel injection pump - FT665

B13

Item	Part No.	Norm No.	Part Name	Quantity			Remarks
				70	80	665 675	
353	D10129250	2911222700	BOLT HEX HOLLOW			3	
355	D10129960	1460105313	SEAL FLAT RING			6	
366	D10129740	1460793418	PIPE CONNECTING			1	
381	D10130460	1467414494	SOLENOID OPERATED VALVE			1	
392	D10130030	1460210322	SEAL O RING			1	
393	D10129900	1463414306	SCREW LOCKING			1	
394	D10129770	1461331325	PLATE INTERMEDIATE			1	
452	D10130290	1460100929	SHIM (0.2 TO 1.5MM)			1	Wg potrzeb
453	D10130550	1464616963	SPRING COMPRESSION			1	
453	D10130540	1464616352	SPRING COMPRESSION			1	
453	D10130530	1464616344	SPRING COMPRESSION			1	
455	D10130480	1463219304	SPOOL CONTROL			1	
487	D10129730	1460793415	PIPE CONNECTING			1	
800	D10130160	1465134778	SERVICE PARTS ASSEMBLY (PUMP HOUSING)			1	
804	D10130230	1467010495	SET PARTS			1	
805	D10130220	1467010054	SET PARTS (FLY WEIGHT)			1	
806	D10130240	1467010437	SET PARTS (PIN RETAINING)			1	
807	D10129980	1460210006	SEAL O RING			1	
808	D10130250	1467010547	SET PARTS (SEALING FULL LOAD)			1	
809	D10129340	1460590302	CAP SEALING			2	
813	D10130150	1463590901	SERVICE PARTS ASSEMBLY (GOVERNOR SHAFT)			1	
814	D10130260	1467010560	SET PARTS (VALVE PRESSURE CONTROL)			1	
815	D10047840		PUMP ASSEMBLY FUEL INJECTION ROTARY			1	

# Farmtrac

Fuel tank

2

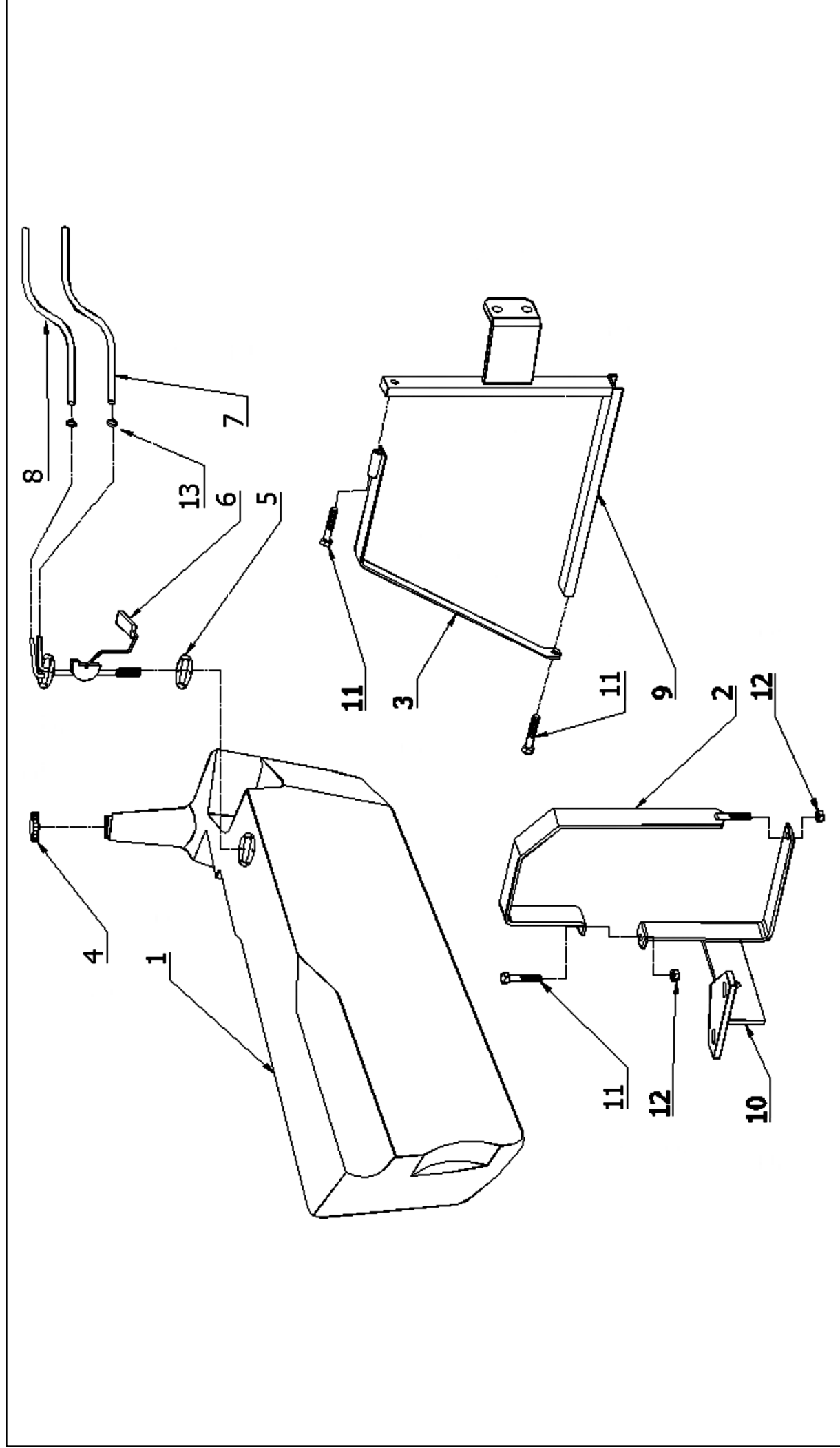

# Farmtrac

## Fuel tank

2

Item	Part No.	Norm No.	Part Name	Quantity				Remarks
				70	80	665	675	
1	F600-02-1.01.0		Fuel tank	1	1	1	1	
2	F600-02-2.01.0		Fuel tank clamp -rear 1	1	1	1	1	
3	F665-02-2.03.0		Fuel tank clamp -front 1	1		1		
3	F675-02-2.03.0		Fuel tank clamp -front 1		1		1	
4	F600-02-1.02.0		Fuel tank plug	1	1	1	1	
5	F600-02-1.04.0		Gasket	1	1	1	1	
6	F600-02-1.03.0		Fuel level sensor	1	1	1	1	
7	F675-02-0.02.0		Pipe assy					
7	F665-02-0.02.0		Pipe assy	1	1	1	1	
8	F675-02-0.03.0		Leak-off fuel pipe assy					
8	F665-02-0.03.0		Leak-off fuel pipe	1	1	1	1	
9	F600-02-2.02.0		Fuel tank clamp -front 2	1	1	1	1	
10	F600-02-2.03.0		Fuel tank clamp -rear 2	1	1	1	1	
11	F600-02-0.05.0		Bolt	3	3	3	3	
12	FT00-02-0.06.0		Nut	3	3	3	3	
13	FT00-02-0.07.0		Clamp	2	2	2	2	

# Farmtrac

Radiator

C1

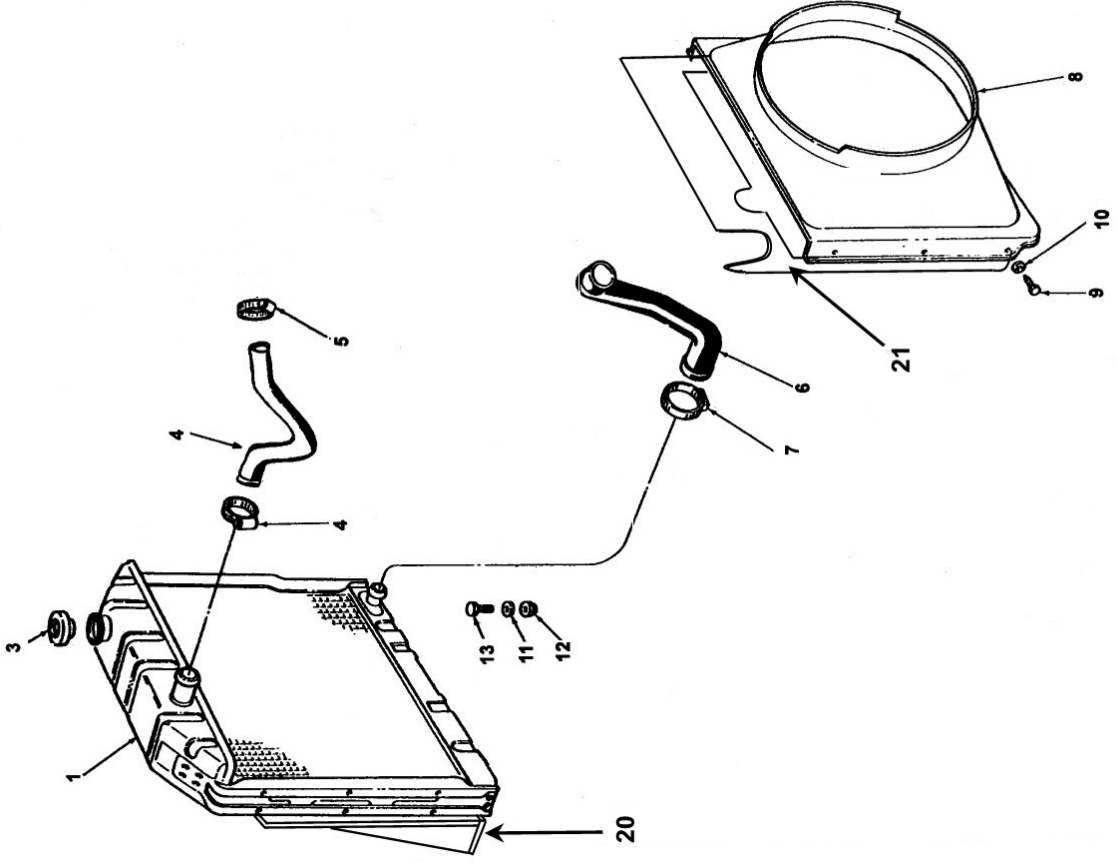

# Farmtrac

## Radiator

C1

Item	Part No.	Norm No.	Part Name	Quantity			Remarks
				70	80	665 675	
1	D10039270		RADIATOR ASSEMBLY	1	1	1	
1	D10045780		RADIATOR ASSEMBLY		1	1	
2	D10062810	C5NN8115B	TAP ASSEMBLY RADIATOR DRAIN	1	1	1	
3	D10105080	82NH8100AA	CAP ASSEMBLY RADIATOR PRESSURE	1	1	1	
4	D10046350	3080260BB	HOSE WATER PUMP TO RADIATOR INLET	1	1	1	
4	D10026240	71NH8260A	HOSE RADIATOR UPPER	1	1	1	
5	D10017540	74NH8287A	HOSE CLAMP UPPER	2	2	2	
6	D10046360	3080286BA	HOSE WATER PUMP TO RADIATOR OUTLET	1	1	1	
6	D10026250	C5NN8286B	HOSE RADIATOR LOWER	1	1	1	
7	D10017620	81NH8N11AA	CLAMP RADIATOR HOSE LOWER	2	2	2	
8	82835422	82835422	SHROUD RADIATOR FAN	1	1	1	
8	D10103760	3080422AA	SHROUD RADIATOR FAN	1	1	1	
9	D10107940	357622S8	SCREW AND LOCK WASHER ASSEMBLY #8-32x3/8"	6	6	6	
10	D86500160	44710S36	WASHER #8 FLAT	6	6	6	
11	D10018340	C5NN8125A	INSULATOR RADIATOR SUPPORT	2	2	2	
12	D10019060	82835003	NUIT 7/16"-14 NYLOCK	2	2	2	
13	D10017300	23607S36	BOLT 7/16"-14x3.50" ROUND HEAD	2	2	2	
14	D10011750	1369570AA	THERMOSTAT ASSEMBLY WATER	2	2	2	
14	12-69570-AA	12-69570-AA	THERMOSTAT ASSEMBLY WATER	1	1	1	
15	D10011760	C2DE8255A	GASKET WATER OUTLET	1	1	1	
16	D10011770	C7NN8594B	CONNECTION WATER OUTLET	1	1	1	
17	D81000640	304701S36	BOLT 5/16"-18x1.125" HEX HEAD	2	2	2	
18	D86000040	34806S36	WASHER 5/16" SPRING LOCK	2	2	2	
20	F600-03-0.01.0		Bracket radiator	1	1	1	
21	F675-03-0.01.0		Shroud radiator	1	1	1	
21	F665-03-0.01.0		Shroud radiator	1	1	1	



# Farmtrac 70 i 665

Water pump

C2

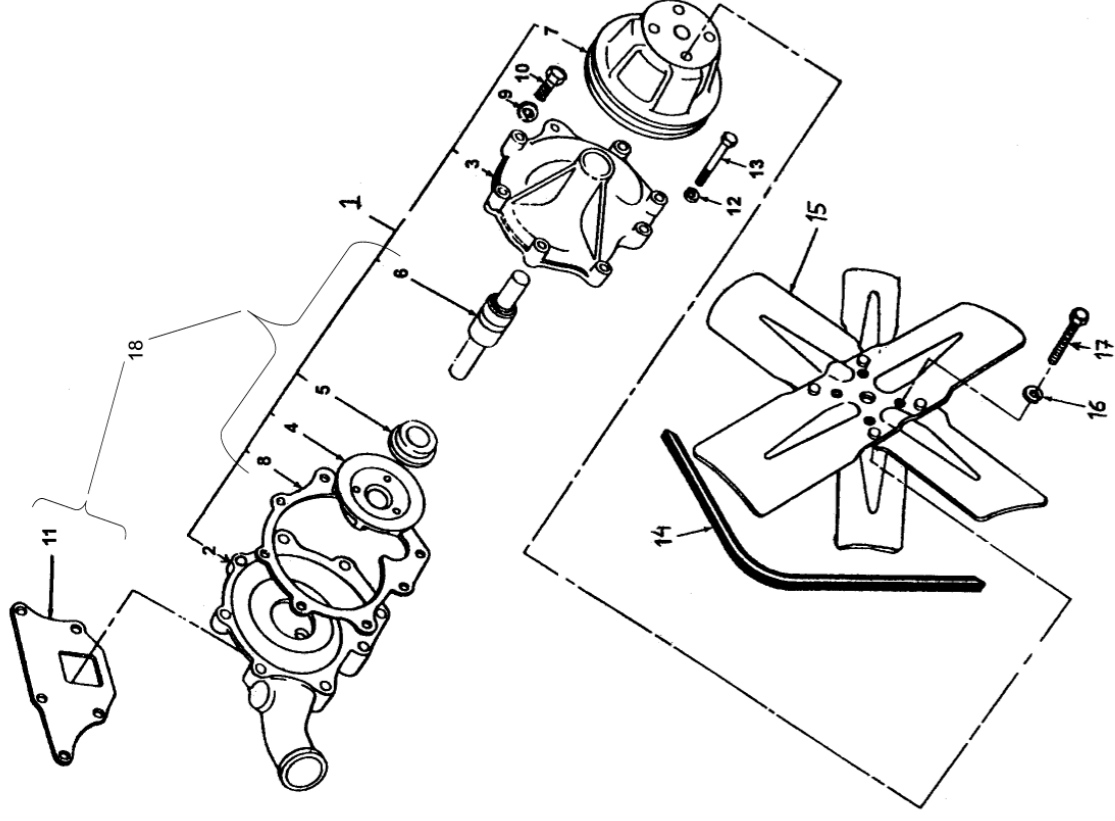

# Farmtrac 70 i 665

## Water pump

C2

Item	Part No.	Norm No.	Part Name	Quantity			Remarks
				70	80	665 675	
1	D10011230	82835059	PUMP ASSEMBLY WATER	1		1	
2	D10113500	E6NN-8505-BA	HOUSING WATER PUMP	1		1	
3	82835058		COVER WATER PUMP	1		1	
4	D10068820	D8NN-8512-AA	IMPELLER WATER PUMP	1		1	
5	D10068860	92NH-8A559-AA	SEAL AND SEAT ASSEMBLY WATER PUMP	1		1	
6	D10011240	C5NE-8530-B	BEARING WATER PUMP	1		1	
7	D10062990	C5NE-8509-A	PULLEY WATER PUMP	1		1	
8	D10063000	C5NE-8513-A	GASKET WATER PUMP COVER	1		1	
9	D86000040	34806-S36	WASHER 5/16" SPRING LOCK	4		4	
10	D81000260	304758-S36	BOLT 5/16"-18x1.50" HEX HEAD	4		4	
11	D10011250	1169507AA	GASKET WATER PUMP	1		1	
12	D86000010	34807-S36	WASHER 3/8" SPRING LOCK	4		4	
13	D81001120	300892-S36	BOLT 3/8"-16x3.00" HEX HEAD	4		4	
14	D10060060	82835094	BELT DRIVE COGGED	1		1	
15	D10028750	D10028750A	FAN ASSEMBLY WATER COOLING	1		1	
16	D86000040	34806-S36	WASHER 5/16" SPRING LOCK	4		4	
17	D81000420	304685-S36	BOLT 5/16"-18x0.88" HEX HEAD	4		4	
18	D10075130	SPF.793.000	KIT WATER PUMP REPAIR KOYO BEARING 3610	1		1	

# Farmtrac

## Front wheel assembly

D1

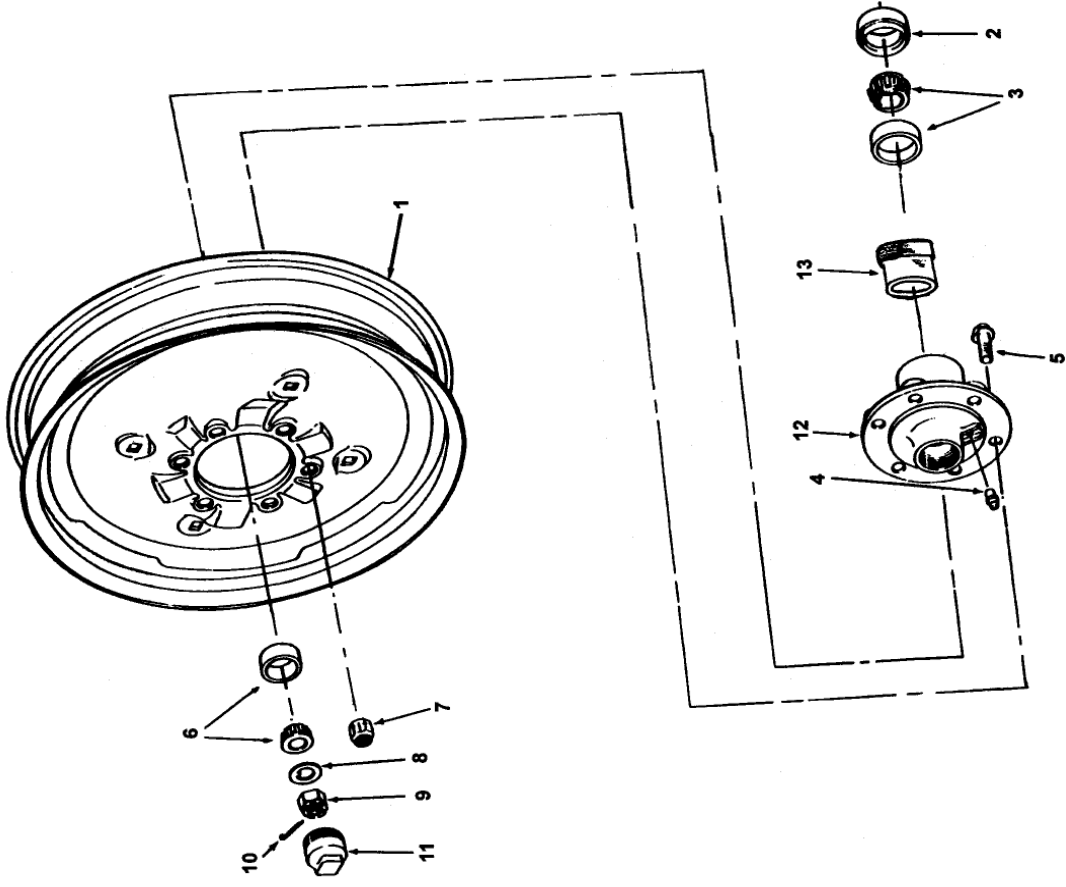

# Farmtrac

## Front wheel assembly

D1

Item	Part No.	Norm No.	Part Name	Quantity			Remarks
				70	80	665 675	
1	D10026220	2501010AB	WHEEL ASSEMBLY FRONT WITHOUT PRIMER	2	2	2	2
2	D10012700	91NH1N013AA	SEAL FRONT AXLE HUB	2	2	2	2
3	D10013290	88NH1200AA	BEARING ASSEMBLY FRONT WHEEL INNER	2	2	2	2
4	D92000020	87901S36	GREASE NIPPLE 1/2"-27 STRAIGHT FITTING	2	2	2	2
5	D10012000	C5NN1107F	BOLT FRONT WHEEL HUB	12	12	12	12
6	D10012100	1130220AB	BEARING ASSEMBLY FRONT WHEEL OUTER	2	2	2	2
7	D10018200	C5NN1012B	NUT FRONT WHEEL BOLT	12	12	12	12
8	D10012970	1130195AA	WASHER FRONT HUB BEARING RETAINER	2	2	2	2
9	D10012980	1130387AA	NUT 1"-12 SLOTTED HEX	2	2	2	2
10	D88400080	72090S8	PIN 5/32"x1.75" COTTER	2	2	2	2
11	D10012960	1130139AA	CAP HUB GREASE	2	2	2	2
12	D10012110	1130106AA	HUB FRONT WHEEL	2	2	2	2
13	D10012060	91NH1N014AA	BUSH FRONT WHEEL HUB	2	2	2	2

# Farmtrac

## Axle & steering parts - hydrostatic

D2

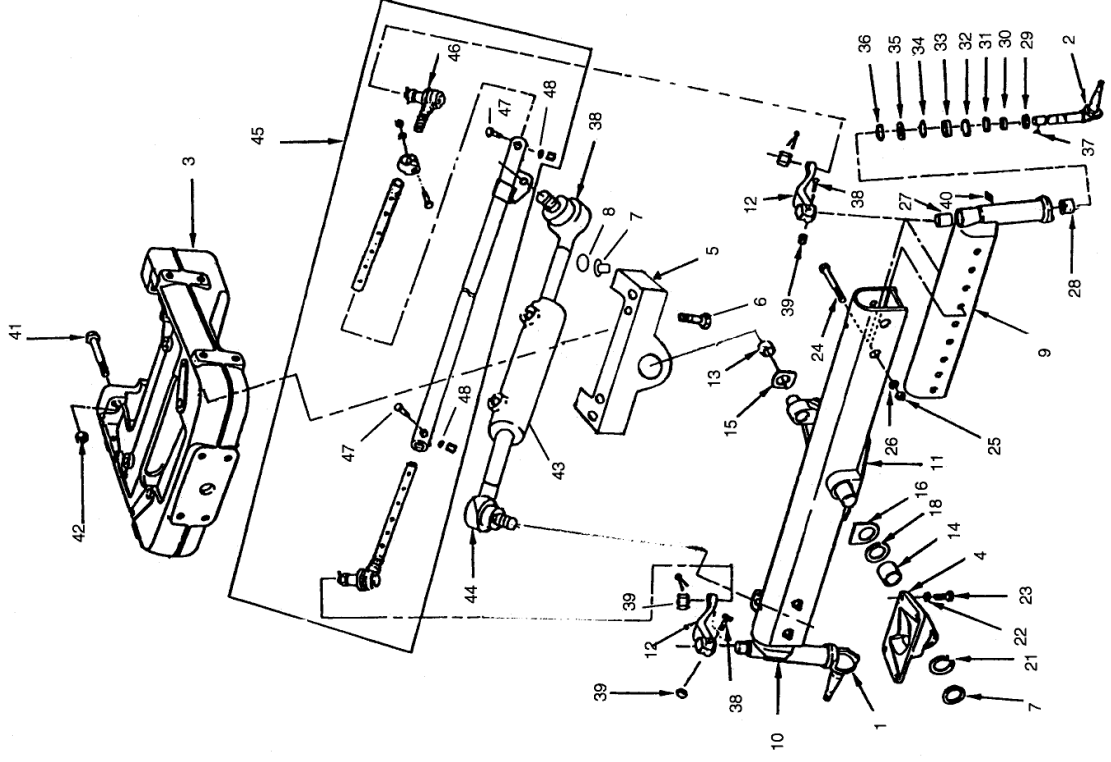

Item	Part No.	Norm No.	Part Name	Quantity			Remarks
				70	80	665 675	
1	D10043630	2530150BA	SPINDLE ASSEMBLY FRONT AXLE RH	1	1	1	
2	D10043640	2530160BA	SPINDLE ASSEMBLY FRONT AXLE LH	1	1	1	
3	D10039280	2530042AF	SUPPORT FRONT AXLE	1	1	1	
4	D10039790	2530051AB	BRACKET FRONT AXLE TRUNION	1	1	1	
5	D10042780	2530061AE	BRACKET FRONT AXLE TRUNION REAR	1	1	1	
6	D10042650	2530165AA	BOLT 1/2"-13x3.74" HEX HEAD (TRUNION MOUNTING BRACKET)	4	4	4	
7	D10042560	2530035AB	PLUG AND NUT ASSEMBLY FRONT AXLE TRUNION REAR	1	1	1	
8	D10042660	2530062AA	CIRCLIP B42x1.75 N	1	1	1	
9	D10039510	2530010BA	AXLE ASSEMBLY FRONT LH	1	1	1	
10	D10039520	2530020BA	AXLE ASSEMBLY FRONT RH	1	1	1	
11	D10039310	2530011AE	AXLE ASSEMBLY FRONT CENTRE	1	1	1	
12	D10042540	2530375AA	ARM STEERING SPINDLE FRONT AXLE	2	2	2	
13	D10021330	1130043AA	BUSH FRONT AXLE SUPPORT	1	1	1	
14	D10021360	1130052AA	BUSH FRONT AXLE TRUNION RETAINER	1	1	1	
15	D10021400	1230072AA	WASHER FRONT AXLE THRUST REAR	1	1	1	
16	D10021410	1230070AA	WASHER FRONT AXLE THRUST FRONT	1	1	1	
17	D10021370	C5NN3N054B	PLUG FRONT AXLE TRUNION POWER STEERING	1	1	1	Wg potrzeb
18	D10021430	C5NN3N071C	SHIM FRONT AXLE CENTRE POWER STEERING (0.015")				Wg potrzeb
19	D10021420	C5NN3N071A	SHIM FRONT AXLE CENTRE POWER STEERING (0.005")				Wg potrzeb
20	D10021420	C5NN3N071B	SHIM FRONT AXLE CENTRE POWER STEERING (0.005")				Wg potrzeb
21	D10021380	1130053AA	CIRCLIP TRUNION POWER STEERING	1	1	1	
22	D10003580	377490S	WASHER 1/2" FLAT	4	4	4	
23	D81001080	43093S36	BOLT 1/2"-13x1.50" HEX HEAD	4	4	4	
24	D81000940	302589S36	BOLT 5/8"-11x4.50" HEX HEAD	4	4	4	
25	D83000090	33849S36	NUT 5/8"-11 HEX	4	4	4	
26	D10103070	11300505AA	SPACER FRONT AXLE	4	4	4	
27	D10042920	2530110AA	BUSH FRONT WHEEL SPINDLE LOWER	2	2	2	
28	D10012300	71NH3110A	BUSHING FRONT WHEEL SPINDLE PIN LOWER	2	2	2	
29	D10042940	2530125AA	COVER FRONT SPINDLE SEAL DUST LOWER	2	2	2	
30	D10042930	2530367AA	SPACER FRONT WHEEL SPINDLE THRUST	2	2	2	
31	D10042900	2530368AA	SEAL O RING 3.00x39.00	2	2	2	
32	D10042910	2530208AA	SEAL ASSEMBLY LOWER FRONT AXLE SPINDLE	2	2	2	
33	D10039800	2530123AA	BEARING ASSEMBLY FRONT AXLE SPINDLE THRUST	2	2	2	

Item	Part No.	Norm No.	Part Name	Quantity			Remarks
				70	80	665 675	
34	D10012810	93NH3A208AA	SEAL FRONT AXLE SPINDLE UPPER	2	2	2	2
35	D10012850	93NH3A125AA	COVER FRONT AXLE SPINDLE SEAL DUST UPPER	2	2	2	2
36	D10012310	C5NN3125A	SEAL SPINDLE FRONT AXLE UPPER	2	2	2	2
37	D91000070	74181S	KEY 1/4"x7/8" WOODRUFF	2	2	2	2
38	D81000490	304862S36	BOLT 7/16"-14x2.25"HEX HEAD	2	2	2	2
39	D83000040	34670S36	NUT 7/16"-14HEX	2	2	2	2
40	D92000020	87901S36	GREASE NIPPLE 1/2"-27 STRAIGHT FITTING	2	2	2	2
41	D81000410	304964S36	BOLT 3/4"-10x4.00" HEX HEAD	4	4	4	4
42	D83000070	34674S36	NUT 3/4"-10 HEX	4	4	4	4
43	D10021090	1133540BC	CYLINDER ASSEMBLY POWER STEERING	1	1	1	1
44	D10021100	1133289AA	END ASSEMBLY CYLINDER POWER STEERING	2	2	2	2
45	D83500220	N620012S36	NUT M6x1.00-5 HEX	2	2	2	2
46	D85500110	N630067S36	WASHER M6 FLAT	2	2	2	2
47	D82500050	N605515S36	SCREW M6x1.00x12-6.8 HEX HEAD	2	2	2	2
48	D10021110	1133542AA	NUT M18x1.50 LOCK	2	2	2	2
49	D10105490	EXP25001AA	RING RETAINING	4	4	4	4
50	D10105100	EXP25000AA	CAP STEERING DRAG LINK END DUST	4	4	4	4
51	D10039330	2533280AC	LINK ASSEMBLY STEERING DRAG	1	1	1	1
52	D10019450	82835297	PLUG DUST FRONT SUPPORT	1	1	1	1
53	D10046130	3030173AC	ADOPTER FRONT AXLE FT80	1	1	1	1
54	D10046840	3030101AA	BOLT M16x2.0x75-8.8 HEX HEAD	2	2	2	2
55	D10046850	3030102AA	BOLT M16x2.0x95-8.8 HEX HEAD	2	2	2	2
56	D10046860	3030103AA	BOLT M16x2.0x125-8.8 HEX HEAD	2	2	2	2
57	D83500270	N620016S	NUT M16x2.00-5 HEX	4	4	4	4
58	D86500120	N630176S36	WASHER M16 SPRING LOCK	8	4	8	4
59	D10047800	3030104AA	BOLT M16x2.0x130-8.8 HEX HEAD	2	4	2	4
60	D83000070	34674S36	NUT 3/4"-10 HEX	4	4	4	4
61	D81000410	304964S36	BOLT 3/4"-10x4.00" HEX HEAD	4	4	4	4

# Farmtrac 70 i 665

## Pump hydraulic/steering & motor

D3

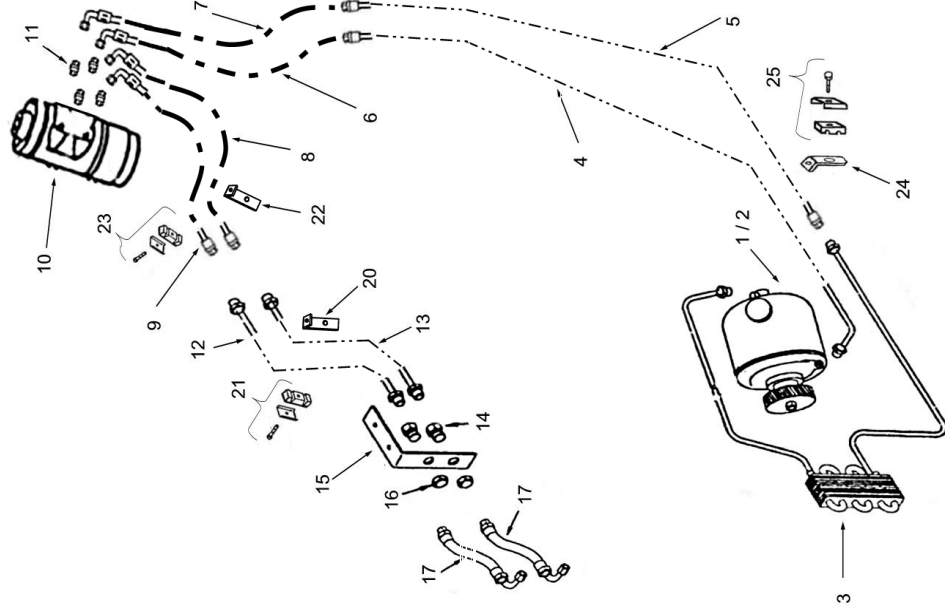



# Farmtrac 70 i 665

## Pump hydraulic/steering & motor

D3

Item	Part No.	Norm No.	Part Name	Quantity			Remarks
				70	80	675	
1	D10021260	1233514AA	PUMP ASSEMBLY POWER STEERING	1			
2			Oil filter	1			
3	D10021140	1233420AA	COIL ASSEMBLY COOLING (POWER STEERING)	1			
4	D10021240	1233400BA	TUBE ASSEMBLY - PRESSURE POWER STERING	1			
5	D10021230	1233410BA	TUBE ASSEMBLY - RETURN POWER STEERING	1			
6	F000-09-2.01.0		Tube	1			
7	F000-09-2.02.0		Tube	1			
8	F000-09-2.01.0		Tube	1			
9	F000-09-2.02.0		Tube	1			
10	F000-09-3.00.0		STEERING MOTOR (O N TYPE)	1			
11	F000-09-3.01.0		Adaptor of orbitrol	4			
12	13-33430-AA	13-33430-AA	Extension TUBE ASSEMBLY RIGHT TURN	1	4		
13	13-33450-AA	13-33450-AA	Extension TUBE ASSEMBLY LEFT TURN	1	1		
14	D10021280	86196S36	ADAPTOR 9/16"-18 HIGH PRESSURE TUBE FITTING	2	1		
15	D10021190	1333585AA	BRACKET POWER STEERING TUBES	5	2		
16	90NH354228AA	90NH354228AA	NUIT 5/16"-18 EX	1	5		
17	D10021130	1133590BA	HOSE ASSEMBLY POWER STEERING CYLINDER	2	1		
20	F665-09-4.01.0		Bracket	1	2		
21	F665-09-4.02.0		Clip	1	1		
22	F665-09-4.03.0		Bracket	1	1		
23	F665-09-4.04.0		Clip	1	1		
24	F665-09-4.05.0		Bracket	1	1		
25	F665-09-4.06.0		Clip	1	1		
1	D10047250	3006600BA	PUMP ASSEMBLY HYDRAULIC LIFT OIL (FT80US)	1			1
2	D93600150	87040S94	SEAL O RING 0.103"x0.937"	1			1
3	D93600140	87017S94	SEAL O RING 0.070"x0.656"	1			1
4	D10017540	74NH8287A	HOSE CLAMP UPPER	2			2
5			Junction Box Inlet	1			1
6	D10100110	3006271AC	HOSE JUNCTION BOX HYDRAULIC OIL	1			1
7	D10046870	3006269AA	BOLT M8x1.25x45 HEX SOCKET HEAD	2			2
8	D10100170	3005136AA	FLANGE FILTER ADOPTER	1			1
9	D10100080	3005010AA	FILTER AND ADOPTER ASSEMBLY	1			1
10	D10100090	87047S95	SEAL O RING	1			1

# Farmtrac 80 i 675

## Pump hydraulic/steering & motor

D4

Item	Part No.	Norm No.	Part Name	Quantity			Remarks
				70	80	675	
11	D10100120	3006274AA	SCREW M8x22 SOCKET HEAD	3		3	
12	D10017540	74NH8287A	HOSE CLAMP UPPER	2		2	
13	D81500560	N605559	Bolt M12x1,75x30-6G	1		1	
14	D93600260	87059S94	ORING 0,139"X1,375"	1		1	
15	D93600090	87035S95	SEAL O RING 0.103"x0.625"	1		1	
16	D10131760		TUBE ASSEMBLY OIL DELIVERY HYDRAULIC PUMP TO TAP OFF	1		1	
17	D10044260	2505160AA	TUBE ASSEMBLY HYDRAULIC TAP OFF	1		1	
18	D10044230	2596065CA	TUBE ASSEMBLY SPOOL VALVE INLET	1		1	
19	D93600090	87035S95	SEAL O RING 0.103"x0.625"	1		1	
20	D10046870	3006269AA	BOLT M8x1.25x45 HEX SOCKET HEAD	9		9	
21	D10046980A		Tank oil tube 1	1		1	
22	F675-09-2.01.0		Tank oil tube 2	1		1	
23	F000-09-3.01.0		Motor conector	4		4	
24	D10047020	3033430AA	TUBE ASSEMBLY RIGHT TURN POWER STEERING	1		1	
25	D10047010	3033450AA	TUBE ASSEMBLY LEFT TURN POWER STEERING	1		1	
26	D10021280	86196S36	ADAPTOR 9/16"-18 HIGH PRESSURE TUBE FITTING	2		2	
27	D10021270	90NH354228AA	NUT 9/16"-18 HEX	2		2	
28	D10046790	3033546AA	BRACKET ASSEMBLY HOSE TO OIL SUMP	1		1	
29	D10021130	1133590BA	HOSE ASSEMBLY POWER STEERING CYLINDER	2		2	
30	D10046960B		TUBE ASSEMBLY HYDRAULIC FILTER INLET	1		1	
31	D10100110	30-06271-AB	Hose junction box hydraulic oil	1		1	
31	D10124600		HOSE HYDRAULIC OIL FILTER	1		1	
32	D10131740		TUBE ASSEMBLY HOUSING TO HYDRAULIC FILTER	1		1	
32	D10100150B		TUBE ASSEMBLY HOUSING TO HYDRAULIC FILTER	1		1	
33			Conector	1		1	
34	F000-09-4.01.0	WH20-15	Hydrostatic oil filter	1		1	Bez rys.
35	F000-09-4.00.0		Hydrostatic tank oil & filter	1		1	
36	F000-09-2.01.0		Motor pipe, elastic	1		1	
37	F000-09-2.02.0		Motor pipe, elastic	1		1	
38	F000-09-2.01.0		Pipe, tank oil - motor, elastic	1		1	
39	F000-09-2.02.0		Pipe, elastic	1		1	
41	F000-09-3.00.0		Motor - hydrostatric steering	1		1	
43	F675-09-2.02.0		Tube, metal	1		1	

# Farmtrac 80 i 675

## Pump hydraulic/steering & motor

D4

Item	Part No.	Norm No.	Part Name	Quantity			Remarks
				70	80	665 675	
44	F675-09-2.03.0		Tube, rubber	1		1	
45	F675-09-2.04.0		Tube, metal	1		1	
46			Filter adapter	1		1	
47	D10016780		FILTER ASSEMBLY HYDRAULIC LIFT OIL INTAKE	1		1	
52			PLATE TUBING POWER STEERING	2		2	
53	D10042690	25-33587-AA	CLAMP ASSEMBLY TUBING POWER STEERING	1		1	
54	D10084110A	-	CLAMP ASSEMBLY TUBE FRONT	1		1	
55	D81500580-A	N601805S36	BOLT M14x2.00x25-10.9 HEX HEAD LOCK	1		1	
57	D10084100	-	BRACKET FILTER	1		1	
58	D81500600	N601795	BOLT M12x1.75x20-10.9 HEX HEAD LOCK	1		1	
65	D10047420	2933550AB	TUBE ASSY POWER STEERING	2		2	
66	D10045570	2833555BA	BRACKET STEERING HOSE SUPPORT	1		1	
67	D10045600	2833548AA	WASHER 21x24.2 POWER STEERING ELBOW	1		1	
68	D93600090	87035S95	SEAL O RING 0.103"x0.625"	1		1	
69	D10045610	2833549AA	ELBOW POWER STEERING HOSE FITTING	1		1	
70	D10045580	2833551AA	ADAPTER POWER STEERING PIPE FITTING	1		1	
71	D10045590	2833552AA	WASHER M18 FLAT COPPER	1		1	
72	F000-09-4.03.0		Bolt	1		1	
73	F000-09-4.02.0		Oil tank bracket	1		1	
74	F000-09-4.04.0		Bolt	1		1	
75			BRACKET ASSEMBLY HOSE TO OIL SUMP	2		2	
76			BRACKET ASSEMBLY HOSE TO OIL SUMP	2		2	

# Przedni napęd

Support - Front Drive Axle & Adapter DT

L1

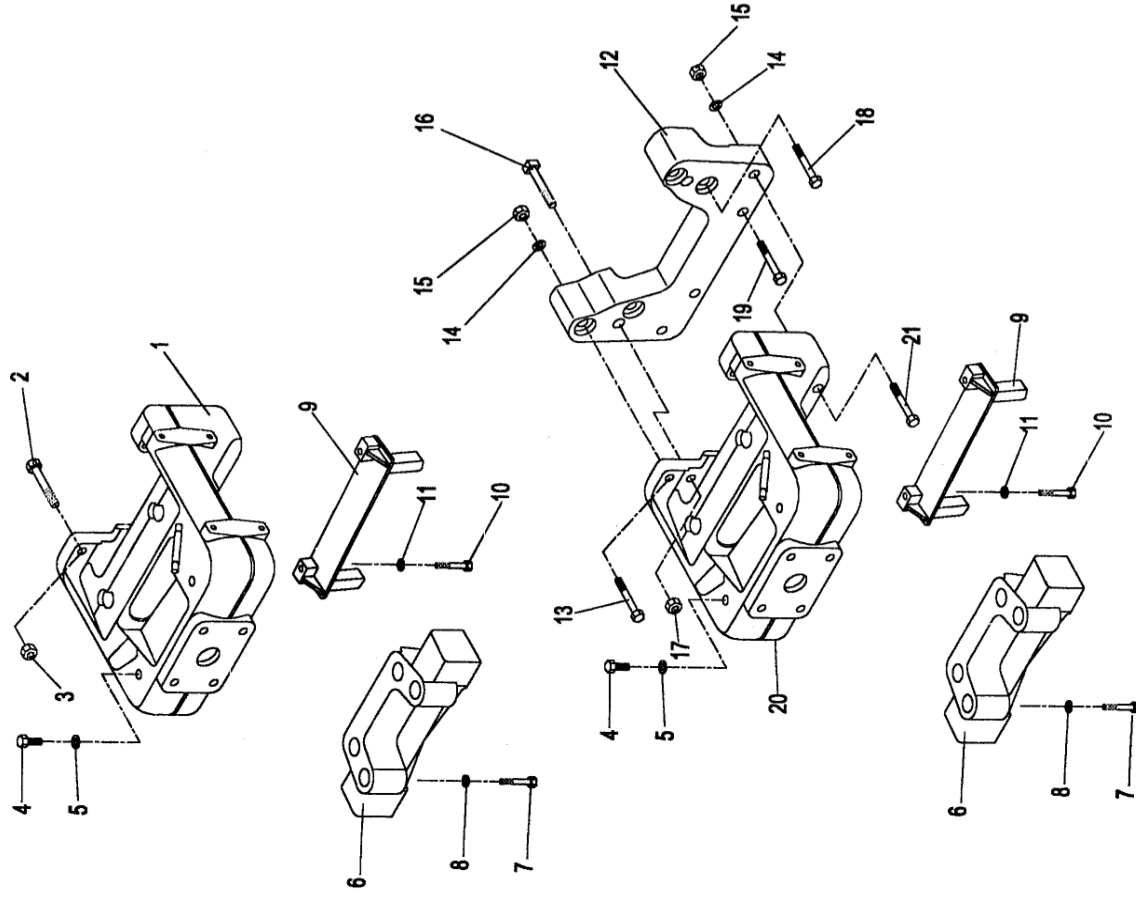

# Przedni napęd

## Support - Front Drive Axle & Adapter DT

L1

Item	Part No.	Norm No.	Part Name	Quantity			Remarks
				70	80	665 675	
1	D10045480	283042AB	SUPPORT FRONT AXLE [4 WHEEL DRIVE]	1		1	
1	D10045710		SUPPORT FRONT AXLE [4 WHEEL DRIVE]	1		1	
2	D81000410	304964S36	BOLT 3/4"-10x4.00" HEX HEAD	4		4	
3	D83000070	34674S36	NUT 3/4"-10 HEX	4		4	
4	D82500050	N605515S36	SCREW M6x1.00x12-6.8 HEX HEAD	2	2	2	2
5	D85500110	N630067S36	WASHER M6 FLAT	2	2	2	2
6	D10096040	2830016BC	ADAPTER FRONT PILLOW BLOCK	1	1	1	1
7	D10012670	90NH3N766AA	BOLT TRUNION BRACKET MOUNTING	4	4	4	4
8	D10003580	377490S	WASHER 1/2" FLAT	4	4	4	4
9	D10045520	2830050AB	STOPPER ASSEMBLY 4 WHEEL DRIVE	1	1	1	1
10	D81000380	58679S36	BOLT 1/2"-13x2.50" HEX HEAD	2	2	2	2
11	D86000060	34809S36	WASHER 1/2" SPRING LOCK	2	2	2	2
12	D10046130	3030173AC	ADOPTER FRONT AXLE FT80	1	1	1	1
13	D10047800	3030104AA	BOLT M16x2.0x130-8.8 HEX HEAD	2	2	2	2
14	D86500120	N630176S36	WASHER M16 SPRING LOCK	8	8	8	8
15	D83500270	N620016S	NUT M16x2.00-5 HEX	4	4	4	4
16	D81000410	304964S36	BOLT 3/4"-10x4.00" HEX HEAD	2	2	2	2
17	D83000070	34674S36	NUT 3/4"-10 HEX	2	2	2	2
18	D10046850	3030102AA	BOLT M16x2.0x95-8.8 HEX HEAD	2	2	2	2
19	D10046840	3030101AA	BOLT M16x2.0x75-8.8 HEX HEAD	2	2	2	2
20	D10047390	2930042AB	SUPPORT FRONT AXLE [4 WHEEL DRIVE]	1	1	1	1
21	D10047800	3030104AA	BOLT M16x2.00x130 HEAX HEAD	2	2	2	2

# Przedni napęd

Axle Housing Front Drive DT

L2

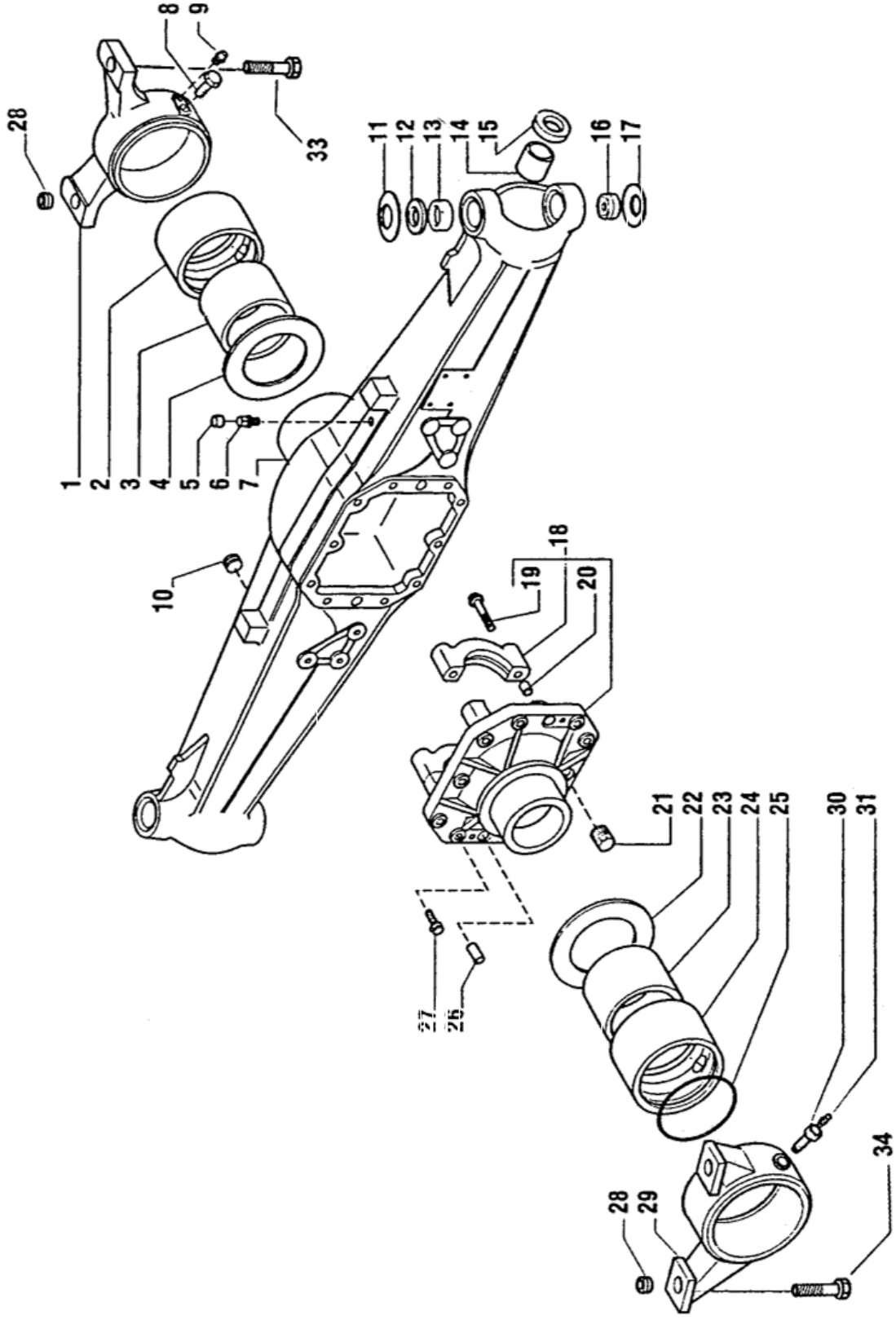

# Przedni napęd

## Axle Housing Front Drive DT

L2

Item	Part No.	Norm No.	Part Name	Quantity			Remarks
				70	80	665 675	
1	D10084770	2630015AA	FRONT SUPPORT (PILLOW BLOCK)	1	1	1	
2	D10084780	2630018AA	BUSH	1	1	1	
3	D10084790	2630019AA	BUSH	1	1	1	
4	D10084800	2630020AA	THRUST WASHER	1	1	1	
5	D10084810	2630021AA	PROTECTION COVER	1	1	1	
6	D10084820	2630022AA	BREATHER M10X1	1	1	1	
7	D10084830	2630023AA	AXLE HOUSING	1	1	1	
8	D10084840	2630024AA	BOLT	1	1	1	
9	D10084850	2630025AA	GREASE NIPPLE M6X1	1	1	1	
10	D10084860	2630026AA	PLUG 24X1.5	1	1	1	
11	D10084870	2630027AA	BELLEVILLE WASSHER	2	2	2	
12	D10084880	2630028AA	SPACER	2	2	2	
13	D10084890	2630029AA	BUSH	2	2	2	
14	D10084900	2630030AA	BUSH	2	2	2	
15	D10084910	2630031AA	SEAL RING	2	2	2	
16	D10084920	2630032AA	SPHERICAL BEARING	2	2	2	
17	D10084930	2630033AA	BELLEVILLE WASSHER	1	1	1	
18	D10084940	2630034AA	DIFFERENTIAL SUPPORT	1	1	1	
19	D10084950	2630035AA	BOLT	4	4	4	
20	D10084960	2630036AA	CENTERING BUSH	4	4	4	
21	D10084970	2670117AA	PLUG M24X1.5	1	1	1	
22	D10084980	2630037AA	THRUST WASHER	1	1	1	
23	D10084990	2630038AA	BUSH	1	1	1	
24	D10085000	2630039AA	BUSH	1	1	1	
25	D10085010	2630040AA	O RING	1	1	1	
26	D10046240	3070456AA	PIN PLAIN DOWEL	2	2	2	
27	D10085020	2630041AA	BOLT M12X33	10	10	10	
28	D10085030	2630043AA	BUSH	4	4	4	
29	D10045700	2830017BB	PILLOW BLOCK REAR	1	1	1	
30	D10085040	2630044AA	BOLT	1	1	1	
31	D10084850	2630025AA	GREASE NIPPLE M6X1	1	1	1	
32	D10085050	2630045AA	PLUG	1	1	1	Bez rys.
33	D81000580	304912S36	BOLT 3/4"-16x2.75" HEX HEAD	2	2	2	

# Przedni napęd

## Axle Housing Front Drive DT

L2

Item	Part No.	Norm No.	Part Name	Quantity				Remarks
				70	80	665	675	
34	D81000410	304964S36	BOLT 3/4"-10x4.00" HEX HEAD	4	4	4	4	
35	D10085060	2830013AA	PILLOW BLOCK ASSEMBLY FRONT	1	1	1	1	
36	D10045640	2830011AA	FRONT AXLE ASSEMBLY WITH PILLOW BLOCK	1	1	1	1	
37	D10047650	-	KIT REAR PILLOW BLOCK	1	1	1	1	



# Przedni napęd

## Swivel Housing & Steering Cylinder Front Drive DT

L3

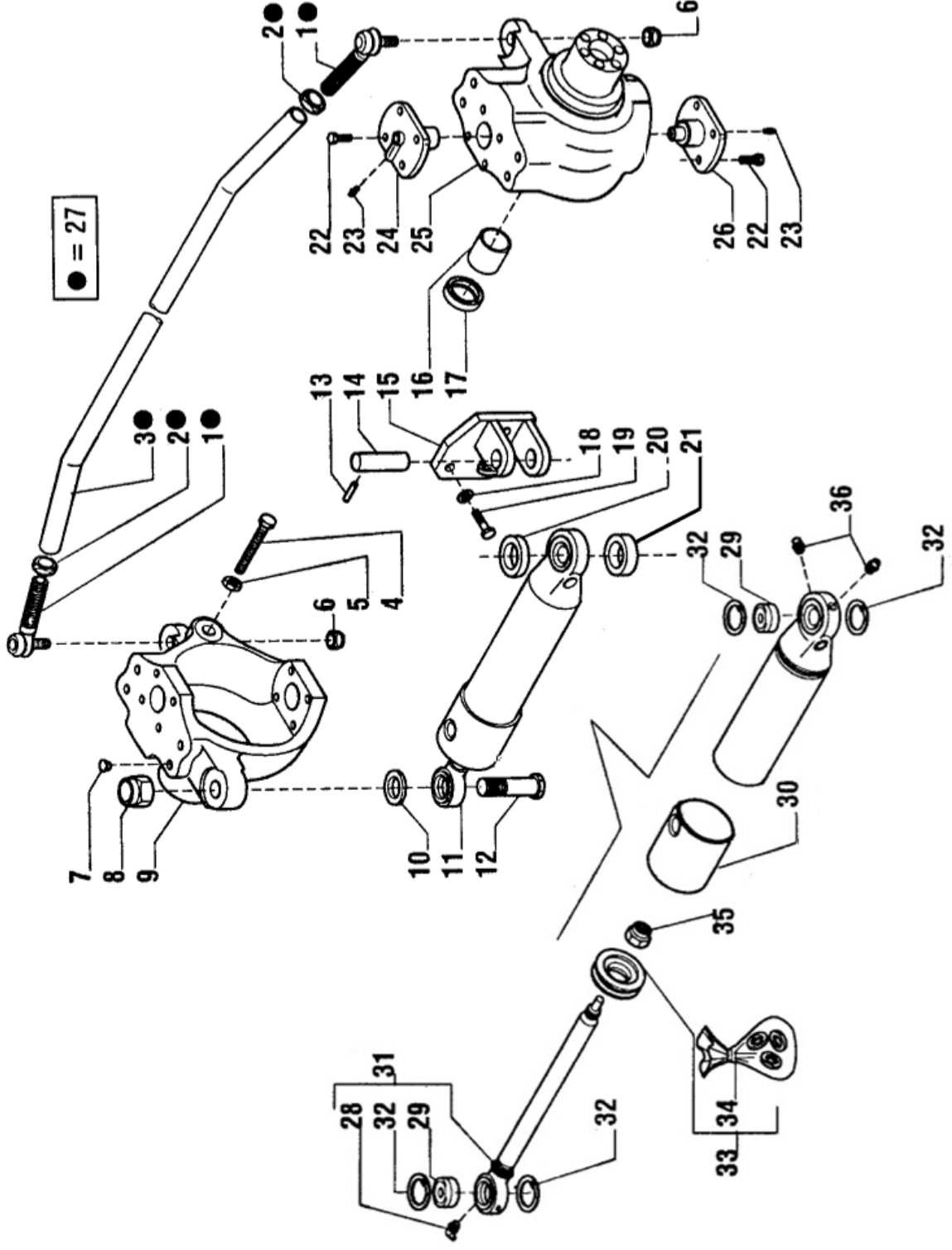

# Przedni napęd

## Swivel Housing & Steering Cylinder Front Drive DT

L3

Item	Part No.	Norm No.	Part Name	Quantity			Remarks
				70	80	665 675	
1	D10085070	2630047AA	BALL JOINT	2	2	2	
2	D10085080	2630048AA	NUT M20X1.5	2	2	2	
3	D10085090	2630049AA	STEERING ROD	1	1	1	
4	D10085100	2630050AA	BOLT M16x2.0x75-8.8 HEX HEAD	2	2	2	
5	D10085110	2630051AA	NUT M16	2	2	2	
6	D10085120	2630052AA	NUT M14X1.5	2	2	2	
7	D10085130	2630053AA	PLUG D14.6X9.5	8	8	8	
8	D10085140	2630054AA	NUT SELF LOCK M22X1.5	1	1	1	
9	D10085150	2630055AA	SWIVEL HOUSING LH	1	1	1	
10	D10085160	2630056AA	WASHER 30X22.1X4	1	1	1	
11	D10085170	2630057AA	STEERING CYLINDER	1	1	1	
12	D10085180	2630058AA	PIN D22X100	1	1	1	
13	D87000130	N646689 S	PIN 8x35 SPRING DOWEL	1	1	1	
14	D10085190	2630059AA	PIN D22X95	1	1	1	
15	D10085200	2630060AA	CLAMP	1	1	1	
16	D10085210	2630061AA	BUSH	2	2	2	
17	D10085220	2630062AA	SEAL RING 45X60X16	2	2	2	
18	D10085230	2630063AA	RING D14	3	3	3	
19	D10085240	2630064AA	BOLT M14X35	3	3	3	
20	D10085250	2630065AA	SPACER 33.7X22.1X7.5	1	1	1	
21	D10085260	2630066AA	SPACER 33.7X22.1X11	1	1	1	
22	D10085270	2630067AA	BOLT M12X1.75X30 ( SELF LOCK)	16	16	16	
23	D10084850	2630025AA	GREASE NIPPLE M6X1	4	4	4	
24	D10085280	2630069AA	KING PIN	2	2	2	
25	D10085290	2630070AA	SWIVEL HOUSING RH	1	1	1	
26	D10085300	2630071AA	KING PIN	2	2	2	
27	D10085310	2630072AA	STEERING ROD ASSEMBLY	1	1	1	
28	D10085320	2630073AA	GREASE NIPPLE M6X1	1	1	1	
29	D10085330	2630074AA	BALL JOINT	2	2	2	
30	D10085340	2630075AA	CYLINDER HEAD	1	1	1	
31	D10085350	2630076AA	ROD ASSEMBLY	1	1	1	
32	D10085360	2630077AA	CIRCLIP	2	2	2	
33	D10085370	2630078AA	PISTON & CYLINDER SEAL KIT	1	1	1	

# Przedni napęd

## Swivel Housing & Steering Cylinder Front Drive DT

L3

Item	Part No.	Norm No.	Part Name	Quantity			Remarks
				70	80	665 675	
34	D10085380	2630079AA	CYINDER SEAL KIT	1	1	1	1
35	D10085390	2630080AA	LOCK NUT M16X1.5	1	1	1	1
36	D10084850	2630025AA	GREASE NIPPLE M6X1	2	2	2	2

# Przedni napęd

Bevel Gear/Pinion Set DT

L4

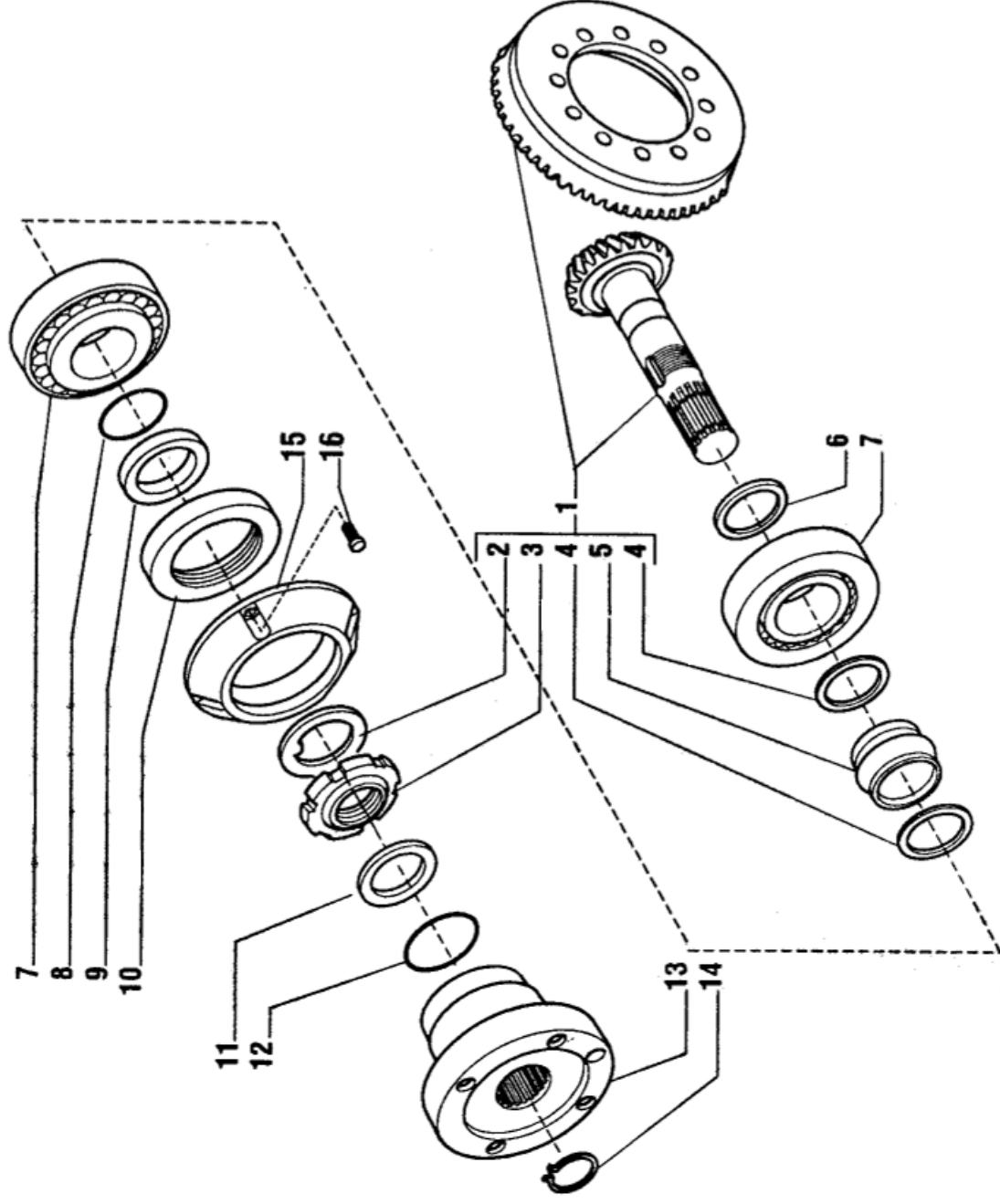

# Przedni napęd

## Bevel Gear/Pinion Set DT

L4

Item	Part No.	Norm No.	Part Name	Quantity				Remarks
				70	80	665	675	
1	D10085400	2630090AA	BEVEL GEAR & PINION SET 13/30	1	1	1	1	
2	D10085410	2630091AA	LOCK WASHER	1	1	1	1	
3	D10085420	2630092AA	RING NUT M35X1.5	1	1	1	1	
4	D10085430	2630093AA	WASHER 45X35.5X2	2	2	2	2	
5	D10085440	2630094AA	COLLAPSIBLE SPACER	1	1	1	1	
6	D10085500	2630100AA	SHIM 3.00MM					Wg potrzeb
6	D10085510	2630101AA	SHIM 3.10MM					Wg potrzeb
6	D10085450	2630095AA	SHIM 2.50MM					Wg potrzeb
6	D10085490	2630099AA	SHIM 2.90MM					Wg potrzeb
6	D10085480	2630098AA	SHIM 2.80MM					Wg potrzeb
6	D10085470	2630097AA	SHIM 2.70MM					Wg potrzeb
6	D10085460	2630096AA	SHIM 2.60MM					Wg potrzeb
6	D10085520	2630102AA	SHIM 3.20MM					Wg potrzeb
6	D10085530	2630103AA	SHIM 3.30MM					Wg potrzeb
6	D10085540	2630104AA	SHIM 3.40MM					Wg potrzeb
7	D10085550	2630105AA	BEARING	2	2	2	2	
8	D10085560	2670225AA	O RING	1	1	1	1	
9	D10085570	2630106AA	SPACER	1	1	1	1	
10	D10085580	2630107AA	SEAL RING	1	1	1	1	
11	D10085590	2630108AA	WASHER 45X31.5X3	1	1	1	1	
12	D10085600	2630109AA	O RING	1	1	1	1	
13	D10085610	2630110AA	FLANGE	1	1	1	1	
14	D10085620	2630111AA	SNAP RING	1	1	1	1	
15	D10085630	2630112AA	FLANGE	1	1	1	1	
16	D10085640	2630113AA	BOLT M6X16	4	4	4	4	

# Przedni napęd

Differential - Front DT

L5

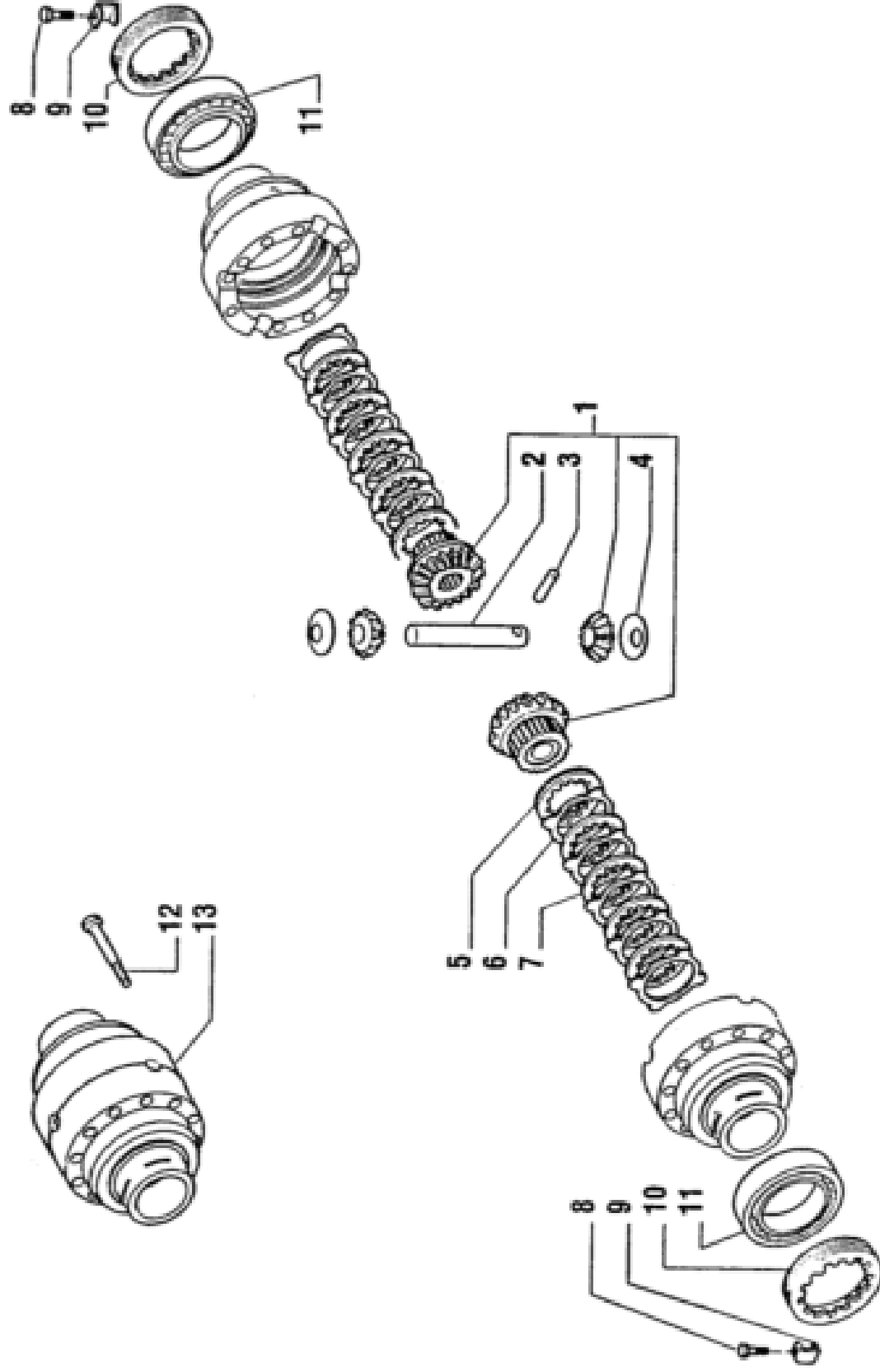

# Przedni napęd

Differential - Front DT

L5

Item	Part No.	Norm No.	Part Name	Quantity				Remarks
				70	80	665	675	
1	D10085650	2630121AA	DIFFERENTIAL KIT	1	1	1	1	
2	D10085660	2630122AA	SHAFT	1	1	1	1	
3	D10085670	2630123AA	PIN D.6X40	2	2	2	2	
4	D10085680	2630124 AA	TRUST WASHER	2	2	2	2	
5	D10085690	2630125AA	PLATE	2	2	2	2	
6	D10085700	2630126AA	DRIVE PLATE	10	10	10	10	
7	D10085710	2630127AA	PLATE	8	8	8	8	
8	D10085720	2630128AA	SCREW M6X10 ( SELF LOCK)	2	2	2	2	
9	D10085730	2630129AA	LOCKING PLATE	2	2	2	2	
10	D10085740	2630130AA	RING NUT	2	2	2	2	
11	D10085750	2630131AA	BEARING	2	2	2	2	
12	D10085760	2630132AA	BOLT M10X1.5X75	12	12	12	12	
13	D10085770	2630133AA	DIFFERENTIAL HOUSING	1	1	1	1	

# Przedni napęd

Double Joint DT

L6

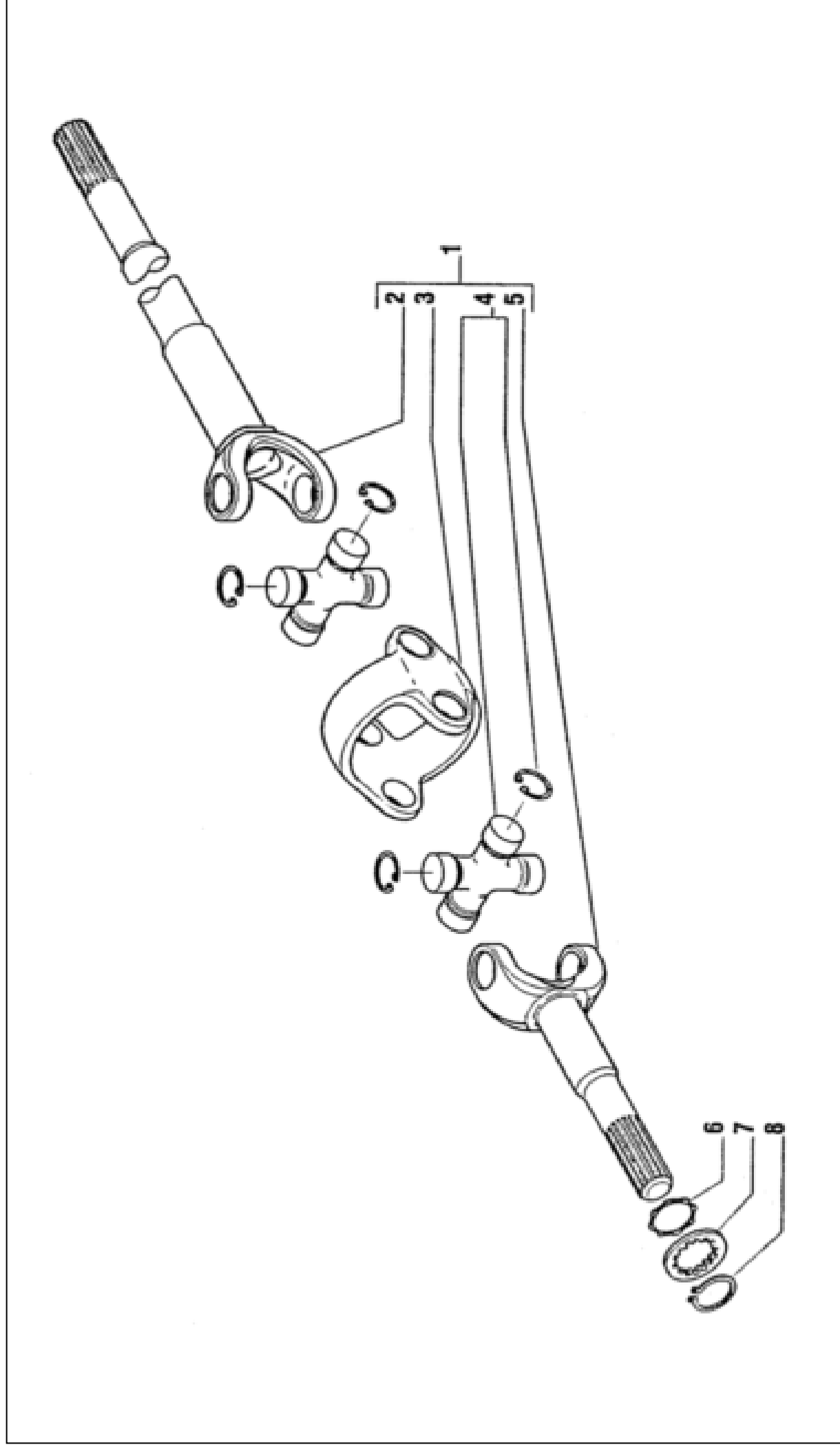



# Przedni napęd

**Double Joint DT**

**L6**

Item	Part No.	Norm No.	Part Name	Quantity			Remarks
				70	80	665 675	
1	D10085780	2630134AA	DOUBLE JOINT	2	2	2	
2	D10085790	2630135AA	FORK ( DIFF. SIDE)	2	2	2	
3	D10085800	2630136AA	CENTRAL BODY	2	2	2	
4	D10085810	2630137AA	SPIDER	4	4	4	
5	D10085820	2630138AA	FORK ( WHEEL HUB )	2	2	2	
6	D10085830	2630139AA	THRUST WASHER	2	2	2	
7	D10085840	2630140AA	THRUST WASHER	2	2	2	
8	D10085850	2630141AA	SNAP RING D45	2	2	2	

# Przedni napęd

Wheel Hub DT

L7

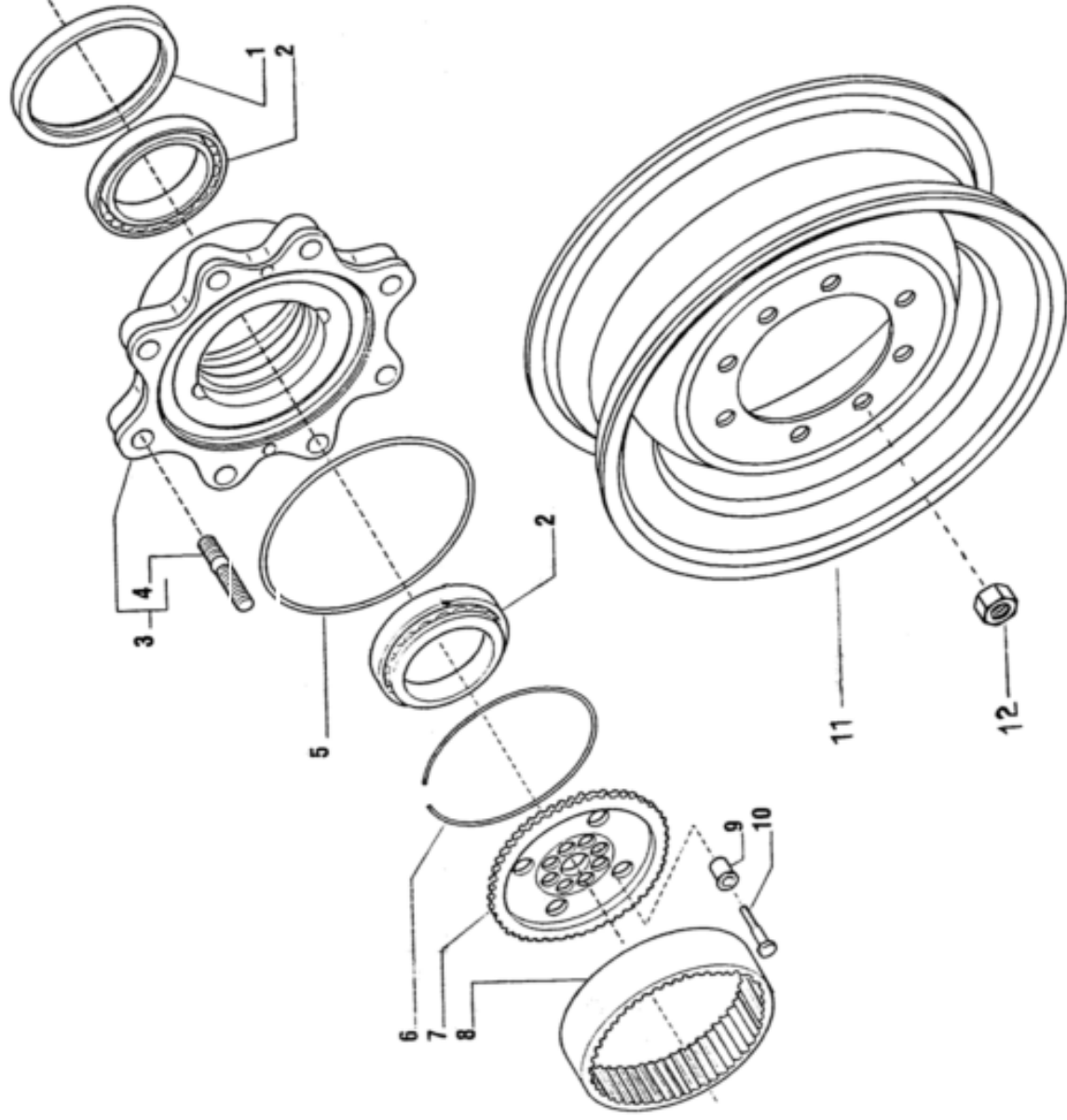

# Przedni napęd

Wheel Hub DT

L7

Item	Part No.	Norm No.	Part Name	Quantity			Remarks
				70	80	665 675	
1	D10085860	2630151AA	OIL SEAL RING	2	2	2	
2	D10085870	2630152AA	BEARING	4	4	4	
3	D10085880	2630153AA	WHEEL HUB KIT	2	2	2	
4	D10085890	2630154AA	STUD	16	16	16	
5	D10085900	2630155AA	O RING	2	2	2	
6	D10085910	2630156AA	RING	2	2	2	
7	D10085920	2630157AA	WHEEL CARRIER	2	2	2	
8	D10085930	2630158AA	CROWN GEAR	2	2	2	
9	D10085940	2630159AA	CENTERING BUSH	12	12	12	
10	D10085950	2630160AA	BOLT M10X45 ( SELF LOCK )	12	12	12	
11	D10045660	2801020AA	WHEEL ASSEMBLY FRONT W10-24"	2	2	2	
12	D10043020	2522120BA	NUT M18x1.50-8 HEX HEAD COLLARED (REAR WHEEL BOLT)	16	16	16	
12	D10124340		NUT M18x1.50-8 HEX HEAD COLLARED (REAR WHEEL BOLT)	16	16	16	

# Przedni napęd

Hub Reduction DT

L8

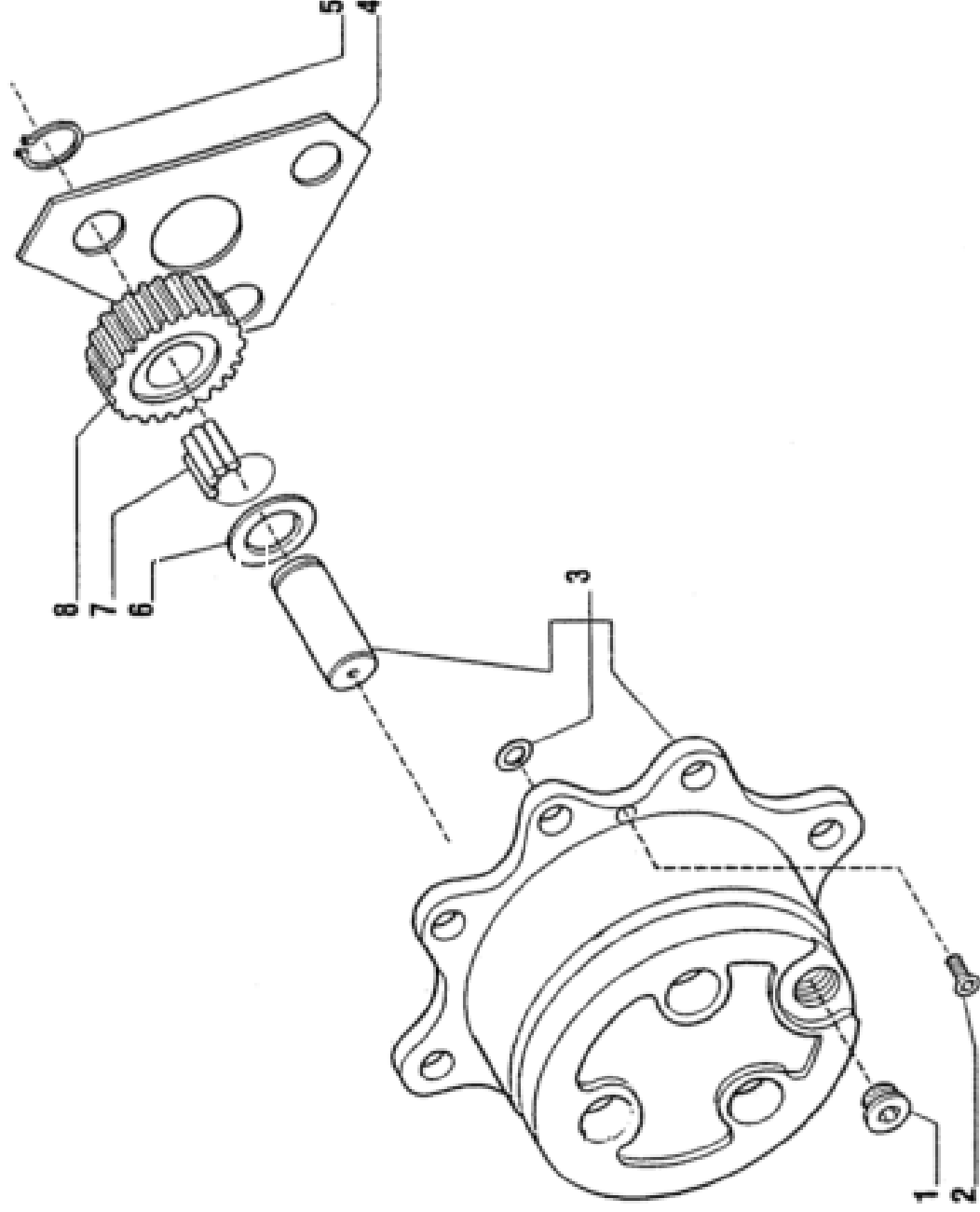

# Przedni napęd

**Hub Reduction DT**

**L8**

Item	Part No.	Norm No.	Part Name	Quantity				Remarks
				70	80	665	675	
1	D10085960	2630161AA	PLUG M30X2	2	2	2	2	
2	D10085970	2630162AA	BOLT M8X20	4	4	4	4	
3	D10085980	2630163AA	PLANTERY CARRIER ASSEMBLY	2	2	2	2	
4	D10085990	2630164AA	THRUST WASHER	2	2	2	2	
5	D10086000	2630165AA	SNAP RING D.34	6	6	6	6	
6	D10086010	2630166AA	WASHER 55X34.6X1.5	6	6	6	6	
7	D10086020	2630167AA	NEEDLE BEARING ( BY TENS)	18	18	18	18	
8	D10086030	2630168AA	GEAR Z=23	6	6	6	6	

# Przedni napęd

Drop Box DT

L9

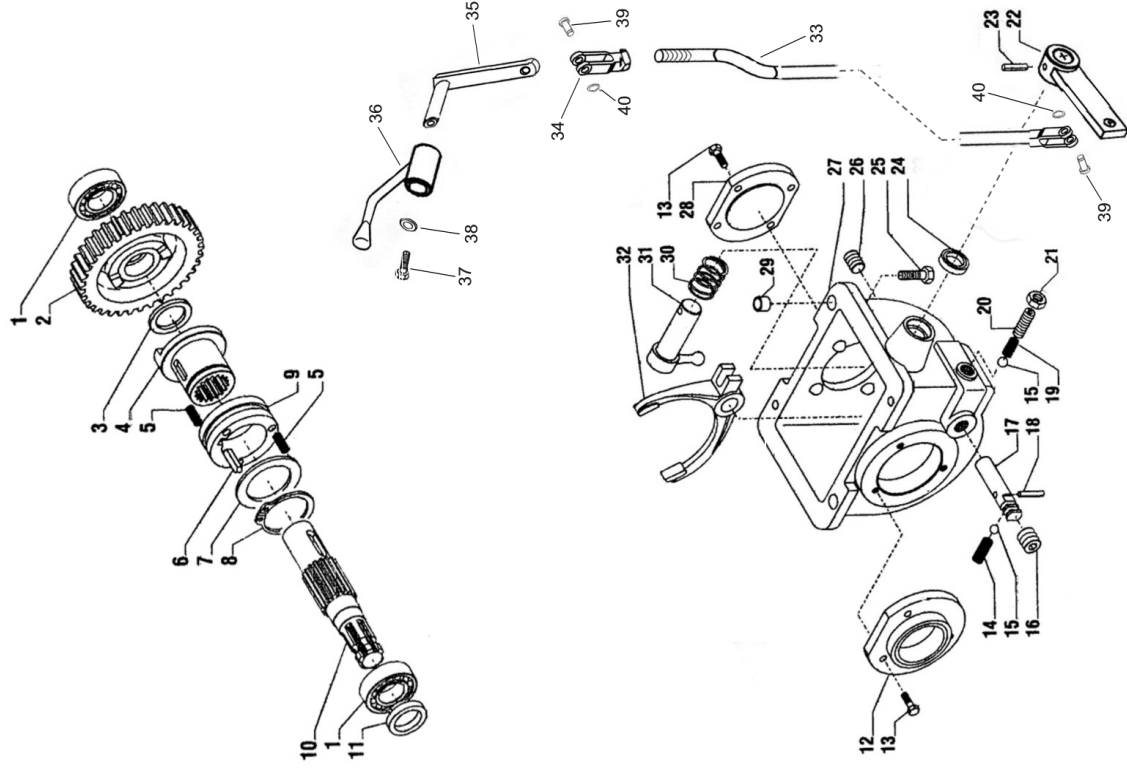

# Przedni napęd

Drop Box DT

L9

Item	Part No.	Norm No.	Part Name	Quantity			Remarks
				70	80	665 675	
1	D10086040	2630216AA	BEARING	2	2	2	
2	D10086050	2630217AA	GEAR Z=46	1	1	1	
3	D10086070	2630219AA	WASHER	1	1	1	
4	D10086080	2630220AA	GEAR Z=13	1	1	1	
5	D10086090	2630221AA	SPRING	6	6	6	
6	D10086100	2630222AA	KEY 4X4X15	1	1	1	
7	D10086110	2630223AA	WASHER	1	1	1	
8	D10086120	2630224AA	SNAP RING	1	1	1	
9	D10086130	2630225AA	SLEEVE	1	1	1	
10	D10086140	2630226AA	SHAFT	1	1	1	
11	D10086150	2630227AA	OIL SEAL	1	1	1	
12	D10086160	2630228AA	COVER	1	1	1	
13	D10086170	2630229AA	BOLT M8X20 ( SELF LOCK )	7	7	7	
14	D10086180	2630230AA	SPRING	1	1	1	
15	D10086190	2630231AA	BALL D 5/16"	2	2	2	
16	D10086200	2630232AA	PLUG	1	1	1	
17	D10086210	2630233AA	FORK PIN 506	1	1	1	
18	D10086220	2630234AA	PIN D5X30	1	1	1	
19	D10086230	2670157AA	SPRING	1	1	1	
20	D10086240	2670155AA	GRUB SVREW M12X25	1	1	1	
21	D10086250	2670156AA	NUT M.12	1	1	1	
22	D10045620	F600-08-1.01.0	BRACKET ASSEMBLY HUB AND LEVER	1	1	1	
23	N646664S2	N646664S2	ROLL PIN D6x36	1	1	1	
24	D10086260	2630235AA	OIL SEAL	1	1	1	
25	D10085270	2630067AA	BOLT M12X1.75X30 ( SELF LOCK)	4	4	4	
26	D10084970	2670117AA	PLUG M24X1.5	1	1	1	
27	D10086270	2630237AA	HOUSING (DROP BOX)	1	1	1	
28	D10086280	2630238AA	REAR COVER	1	1	1	
29	D10086290	2630239AA	BUSH	2	2	2	
30	D10086300	2630240AA	SPRING	1	1	1	
31	D10086310	2630241AA	LEVER	1	1	1	
32	D10086320	2630242AA	FORK	1	1	1	
33	D10045630	F600-08-1.02.0	LEVER ASSEMBLY ENGAGEMENT 4 WHEEL DRIVE	1	1	1	

# Przedni napęd

**Drop Box DT**

**L9**

Item	Part No.	Norm No.	Part Name	Quantity			Remarks
				70	80	665 675	
34	F600-08-1.03.0		Fork	1	1	1	
35	F600-08-1.04.0		Rod	1	1	1	
36	F600-08-1.05.0		Control lever	1	1	1	
37	F600-08-1.06.0		Bolt M6x20	1	1	1	
38	F600-08-1.07.0		WASHER M6 FLAT	1	1	1	
39	F600-08-1.08.0		Pin d8x20	2	2	2	
40	F600-08-1.09.0		Circlip	2	2	2	
41	D10045650	2870010AA	DROP BOX ASSEMBLY FT-70	1	1	1	bez elementów sterowania zewnęt



# Przedni napęd

Propeller Shaft DT

L10

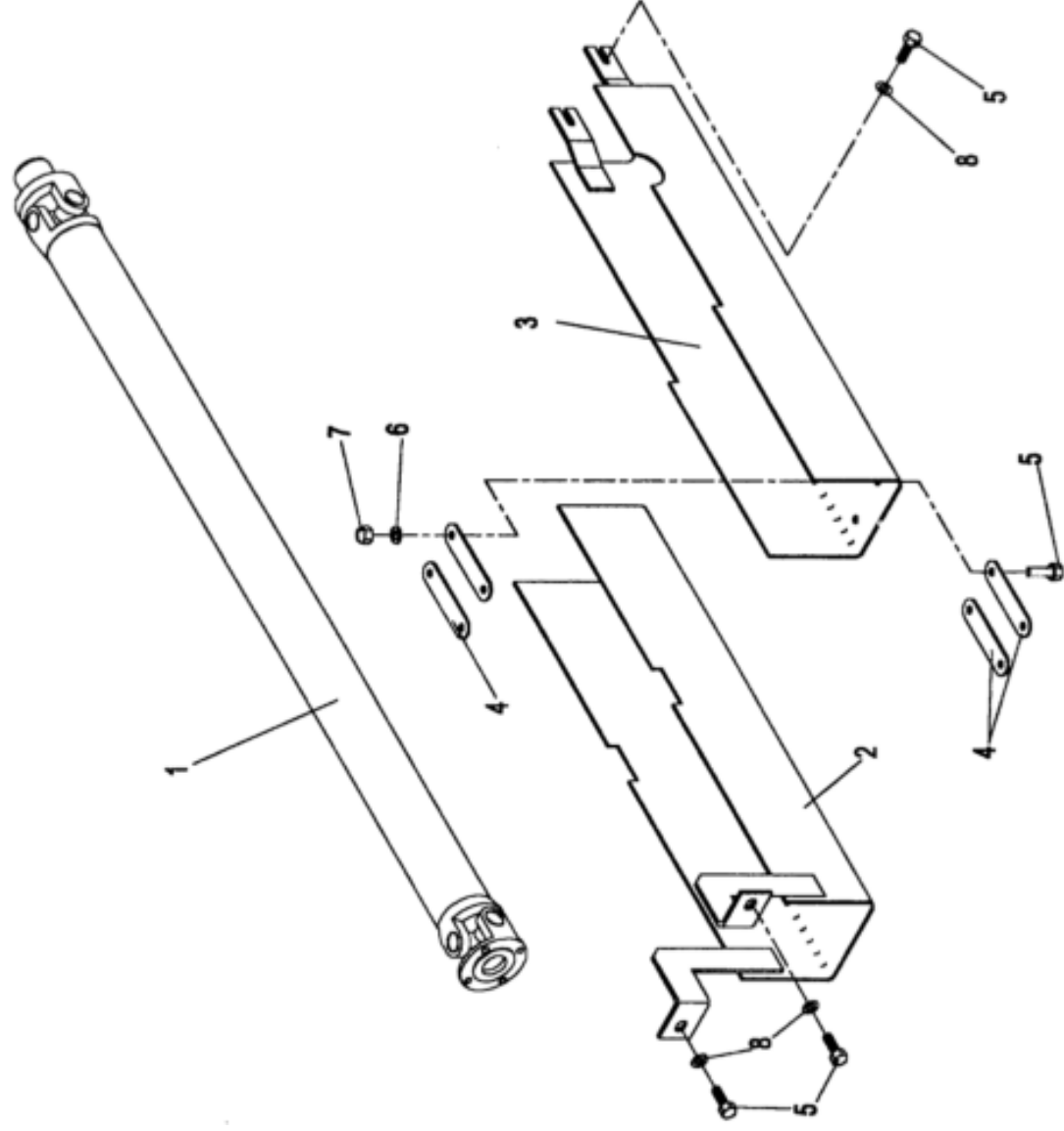

# Przedni napęd

## Propeller Shaft DT

L10

Item	Part No.	Norm No.	Part Name	Quantity				Remarks
				70	80	665	675	
1	D10045690	2830014AA	Propeller Shaft Assembly	1	1	1	1	
1	D10047450		Propeller Shaft Assembly		1		1	
2	D10047400		Guard Assy-Propeller Shaft		1		1	
2	D10045490	2830019AA	Guard Assy-Propeller Shaft	1	1	1	1	
3	D10047610	2830020AA	Guard Assy-Propeller Shaft	1	1	1	1	
4	D10047660	2830018AA	Strip-Guard	4	4	4	4	
5	D81500660	N605531S36	Bolt M8x1.25-20 Hex Head	12	12	12	12	
6	D85500130	E630028S71	Washer M8x19x3 Flat	8	8	8	8	
7	D83500230	N620013S36	Nut M8x1.25	8	8	8	8	
8	D85000010	44726S36	WASHER 3/8" FLAT	4	4	4	4	

# Przedni napęd

## Steering Motor & Pipes Hydrostatic DT

L11

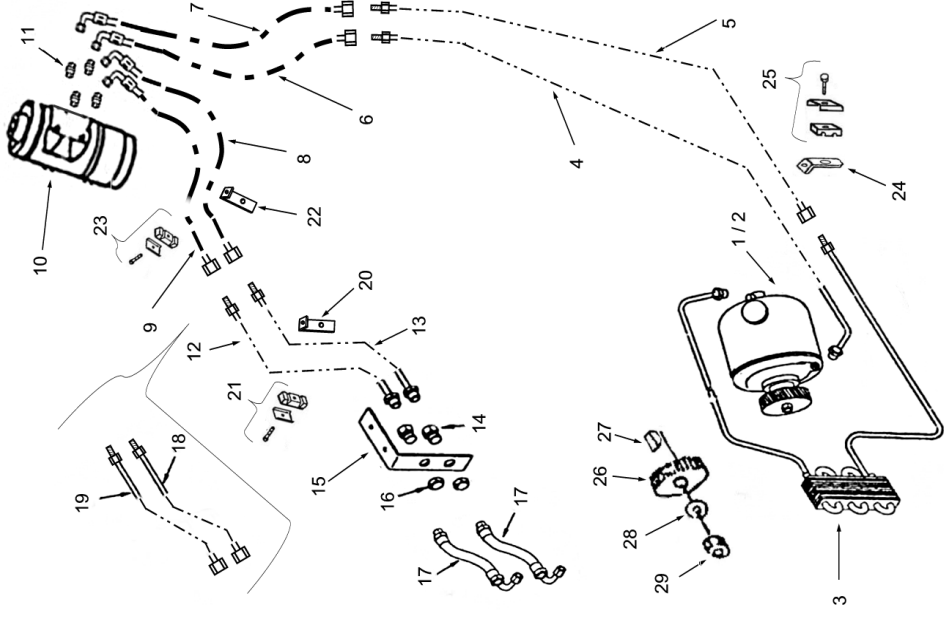

# Przedni napęd

## Steering Motor & Pipes Hydrostatic DT

L11

Item	Part No.	Norm No.	Part Name	Quantity			Remarks
				70	80	675	
1	D10021260	1233514AA	PUMP ASSEMBLY POWER STEERING	1		1	
2			Pump hydrostatic filter	1		1	
3	D10021140	1233420AA	COIL ASSEMBLY COOLING (POWER STEERING)	1		1	
4	D10021240	1233400BA	TUBE ASSEMBLY - PRESSURE POWER STEERING	1		1	
5	D10021230	1233410BA	TUBE ASSEMBLY - RETURN POWER STEERING	1		1	
6	F000-09-2.01.0		Pump pipe, elastic	2		2	
7	F000-09-2.02.0		Pump pipe, elastic	1		1	
8	F000-09-2.01.0		Motor pipe, elastic	1		1	
9	F000-09-2.02.0		Motor pipe, elastic	1		1	
10	F000-09-3.00.0		STEERING MOTOR (O N TYPE)	1		1	
11	F000-09-3.01.0		Adaptor of orbitrol	4		4	
12	13-33430-AA	13-33430-AA	Extension TUBE ASSEMBLY RIGHT TURN	1		1	
13	13-33450-AA	13-33450-AA	Extension TUBE ASSEMBLY LEFT TURN	1		1	
14	D10021280	86196S36	ADAPTOR 9/16"-18 HIGH PRESSURE TUBE FITTING	2		2	
15	D10021190	1333585AA	BRACKET POWER STEERING TUBES	1		1	
16	90NH354228AA	90NH354228AA	NUT 5/16"-18 EX	2		2	
17	D10021130	1133590BA	HOSE ASSEMBLY POWER STEERING CYLINDER	2		2	
18	11-33440-BB	11-33440-BB	TUBE ASSEMBLY RIGHT TURN POWER STEERING	1		1	
19	11-33460-BB	11-33460-BB	TUBE ASSEMBLY LEFT TURN POWER STEERING	1		1	
20	F665-09-4.01.0		Clamp bracket	1		1	
21	F665-09-4.02.0		Pipe clamp	1		1	
22	F665-09-4.03.0		Clamp bracket	1		1	
23	F665-09-4.04.0		Pipe clamp	1		1	
24	F665-09-4.05.0		Clamp bracket	1		1	
25	F665-09-4.06.0		Pipe clamp	1		1	
26	D10012150	C5NN3A742A	GEAR POWER STEERING PUMP DRIVE	1		1	
27	D91000210	2533557AA	KEY WOODRUFF	1		1	
28	2533558AA	2533558AA	WASHER LOCK	1		1	
29	2533559AA	2533559AA	NUT	1		1	

# Przedni napęd

## Pump Hydraulic/Steering & Motor & Pipes DT

L12

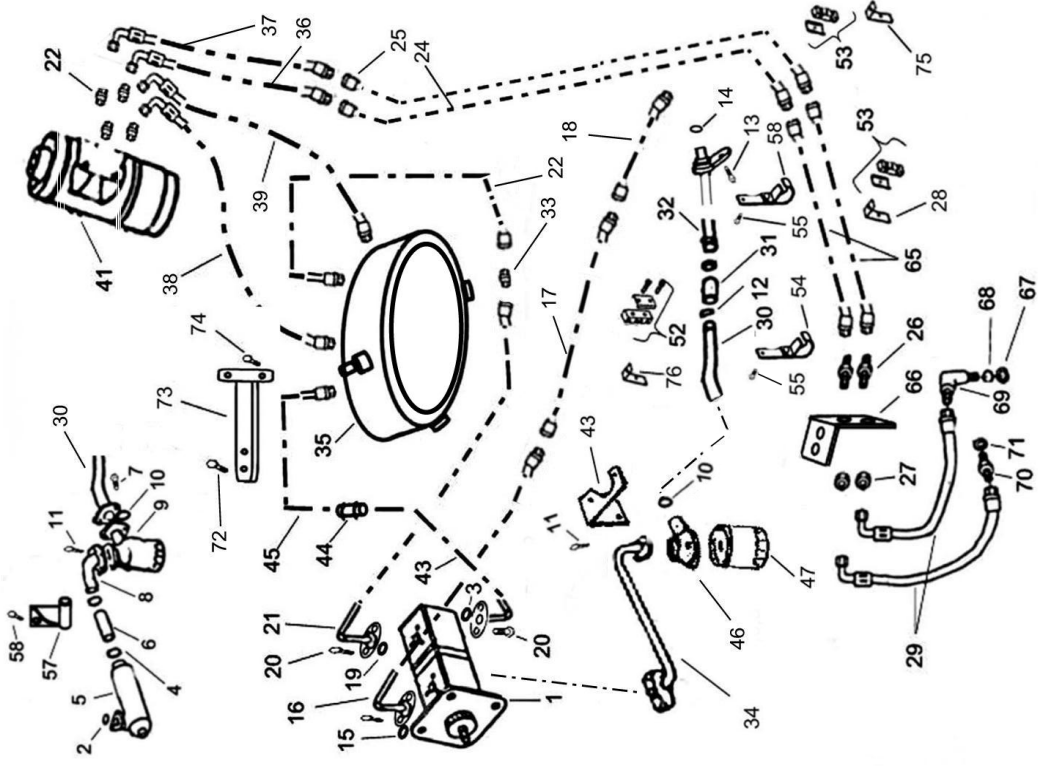

# Przedni napęd

## Pump Hydraulic/Steering & Motor & Pipes DT

L12

Item	Part No.	Norm No.	Part Name	Quantity			Remarks
				70	80	665 675	
1	D10047250	3006600BA	PUMP ASSEMBLY HYDRAULIC LIFT OIL (FT80US)	1		1	
2	D93600150	87040S94	SEAL O RING 0.103"x0.937"	1		1	
3	D93600140	87017S94	SEAL O RING 0.070"x0.656"	1		1	
4	D10017540	74NH8287A	HOSE CLAMP UPPER	2		2	
5			Junction Box Inlet	1		1	
6	D10100110	3006271AC	HOSE JUNCTION BOX HYDRAULIC OIL	1		1	
7	D10046870	3006269AA	BOLT M8x1.25x45 HEX SOCKET HEAD	2		2	
8	D10100170	3005136AA	FLANGE FILTER ADAPTER	1		1	
9	D10100080	3005010AA	FILTER AND ADAPTER ASSEMBLY	1		1	
10	D10100090	87047S95	SEAL O RING	1		1	
11	D10100120	3006274AA	SCREW M8x22 SOCKET HEAD	3		3	
12	D10017540	74NH8287A	HOSE CLAMP UPPER	2		2	
13	D81500560	N605559	Bolt M12x1,75x30-6G	1		1	
14	D93600260	87059S94	ORING 0,139"X1,375"	1		1	
15	D93600090	87035S95	SEAL O RING 0.103"x0.625"	1		1	
16	D10131760		TUBE ASSEMBLY OIL DELIVERY HYDRAULIC PUMP TO TAP OFF	1		1	
17	D10044260	2505160AA	TUBE ASSEMBLY HYDRAULIC TAP OFF	1		1	
18	D10044230	2596065CA	TUBE ASSEMBLY SPOOL VALVE INLET	1		1	
19	D93600090	87035S95	SEAL O RING 0.103"x0.625"	1		1	
20	D10046870	3006269AA	BOLT M8x1.25x45 HEX SOCKET HEAD	9		9	
21	D10046980A		Tank oil tube 1	1		1	
22	F675-09-2.01.0		Tank oil tube 2	1		1	
23	F000-09-3.01.0		Motor conector	4		4	
24	D10047020	3033430AA	TUBE ASSEMBLY RIGHT TURN POWER STEERING	1		1	
25	D10047010	3033450AA	TUBE ASSEMBLY LEFT TURN POWER STEERING	1		1	
26	D10021280	86196S36	ADAPTOR 9/16"-18 HIGH PRESSURE TUBE FITTING	2		2	
27	D10021270	90NH354228AA	NIJT 9/16"-18 HEX	2		2	
28	D10046790	3033546AA	BRACKET ASSEMBLY HOSE TO OIL SUMP	1		1	
29	D10021130	1133590BA	HOSE ASSEMBLY POWER STEERING CYLINDER	2		2	
30	D10046960B		TUBE ASSEMBLY HYDRAULIC FILTER INLET	1		1	
31	D10100110		Hose junction box hydraulic oil	1		1	
31	D10124600		HOSE HYDRAULIC OIL FILTER	1		1	
32	D10131740	30-06271-AB	TUBE ASSEMBLY HOUSING TO HYDRAULIC FILTER	1		1	

# Przedni napęd

## Pump Hydraulic/Steering & Motor & Pipes DT

L12

Item	Part No.	Norm No.	Part Name	Quantity			Remarks
				70	80	665 675	
32	D10100150B		TUBE ASSEMBLY HOUSING TO HYDRAULIC FILTER	1		1	
33			Conector	1		1	
34	F000-09-4.01.0	WH20-15	Hydrostatic oil filter	1		1	Bez rys.
35	F000-09-4.00.0		Hydrostatic tank oil & filter	1		1	
36	F000-09-2.01.0		Motor pipe, elastic	1		1	
37	F000-09-2.02.0		Motor pipe, elastic	1		1	
38	F000-09-2.01.0		Pipe, tank oil - motor, elastic	1		1	
39	F000-09-2.02.0		Pipe, elastic	1		1	
41	F000-09-3.00.0		Motor - hydrostatic steering	1		1	
43	F675-09-2.02.0		Tube, metal	1		1	
44	F675-09-2.03.0		Tube, rubber	1		1	
45	F675-09-2.04.0		Tube, metal	1		1	
46			Filter adapter	1		1	
47	D10016780		FILTER ASSEMBLY HYDRAULIC LIFT OIL INTAKE	1		1	
48			CLAMP ASSEMBLY TUBE FRONT	1		1	
52			PLATE TUBING POWER STEERING	2		2	
53	D10042690	25-33587-AA	CLAMP ASSEMBLY TUBING POWER STEERING	2		2	
54	D10084110A	-	CLAMP ASSEMBLY TUBE FRONT	1		1	
55	D81500580-A	N601805S36	BOLT M14x2.00x25-10.9 HEX HEAD LOCK	1		1	
57	D10084100	-	BRACKET FILTER	1		1	
58	D81500600	N601795	BOLT M12x1.75x20-10.9 HEX HEAD LOCK	1		1	
65	D10047420	2933550AB	TUBE ASSY POWER STEERING	2		2	
66	D10045570	2833555BA	BRACKET STEERING HOSE SUPPORT	1		1	
67	D10045600	2833548AA	WASHER 21x24.2 POWER STEERING ELBOW	1		1	
68	D93600090	87035S95	SEAL O RING 0.103"x0.625"	1		1	
69	D10045610	2833549AA	ELBOW POWER STEERING HOSE FITTING	1		1	
70	D10045580	2833551AA	ADAPTER POWER STEERING PIPE FITTING	1		1	
71	D10045590	2833552AA	WASHER M18 FLAT COPPER	1		1	
72	F000-09-4.03.0		Bolt	1		1	
73	F000-09-4.02.0		Oil tank bracket	1		1	
74	F000-09-4.04.0		Bolt	1		1	
75			Clamp bracket	2		2	
76			Clamp bracket	2		2	

# Farmtrac 70

Clutch housing FT 70, FT665

E1

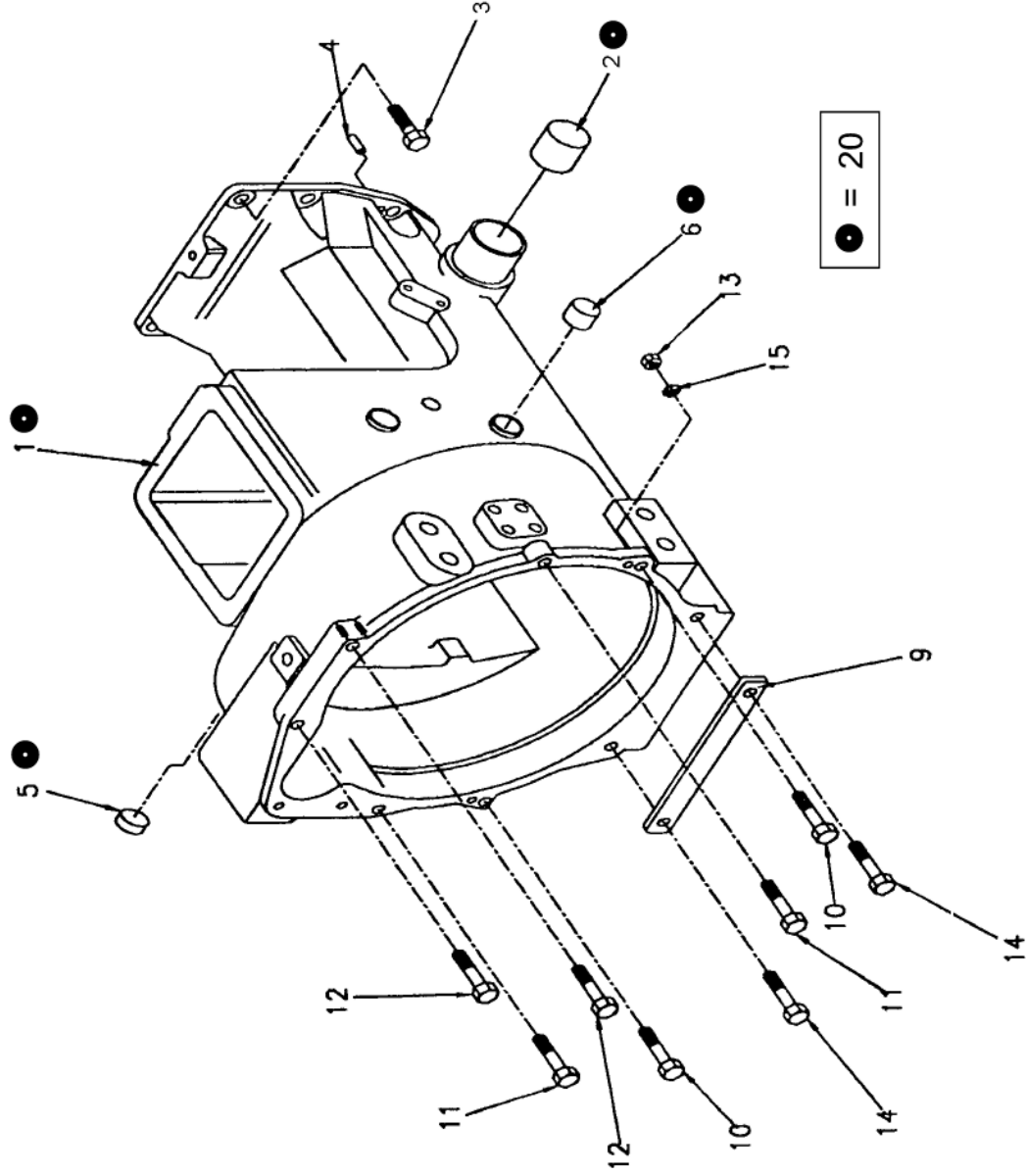



# Farmtrac 70

## Clutch housing FT 70, FT665

E1

Item	Part No.	Norm No.	Part Name	Quantity			Remarks
				70	80	675	
1	D10060810	2570060AM	HOUSING TRANSMISSION CLUTCH	1			
2	D10002040	C5NN2N477A	BUSH BRAKE PEDAL SHAFT	2			
3	D81500620	N605574S	BOLT M14x2.00x45-9.8 HEX HEAD	9			
4	D10060850	2570304AA	PIN DOWEL	4			
5	D10042960	2575505AA	PLUG CUP	2			
6	D10042950	2570615AA	BUSH CLUTCH RELEASE CONTROL SHAFT	4			
7	D10066360	2540507AA	GASKET CLUTCH HOUSING TO TRANSMISSION	1			
8	D10012350	DONN6N012A	GASKET ENGINE TO TRANSMISSION ASSEMBLY	1			
9	D10012340	DONN6N011A	Plate	2			
10	D81000590	304883S36	BOLT 5/8"-11x3.375" HEX HEAD	2			
11	D81000580	304912S36	BOLT 5/8"-11x2.375" HEX HEAD	2			
12	D83000090	33849S36	BOLT 3/4"-16x2.75" HEX HEAD	2			
13	D81000460	304743S36	NUT 5/8"-11 HEX	2			
14	D86000020	34808S36	BOLT 7/16"-14x1.38" HEX HEAD	2			
15	D81500580	N601805S36	WASHER 7/16" SPRING LOCK	2			
16	D10042760	2593481AA	BOLT M16x2.00x35-8.8 HEX HEAD	8			
20	2570060AM	2570060AM	HOUSING TRANSMISSION CLUTCH -Kit	1			

# Farmtrac 80

Clutch housing FT 80, FT675

E2

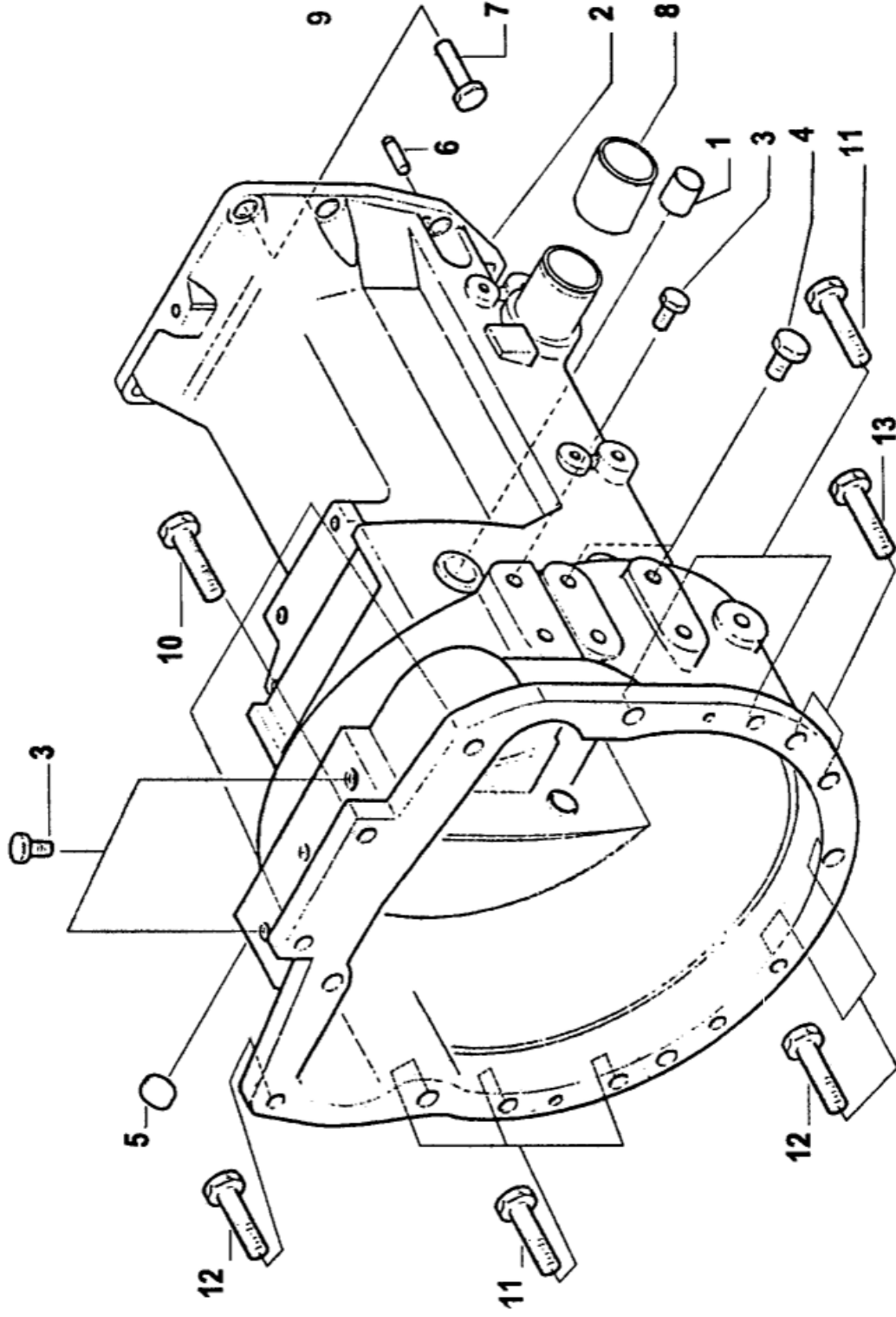

# Farmtrac 80

## Clutch housing FT 80, FT675

E2

Item	Part No.	Norm No.	Part Name	Quantity					Remarks
				70	80	665	675		
7	D81500620	N605574S	BOLT M14x2.00x45-9.8 HEX HEAD		8			8	
8	D10067010	3075564AB	BUSH CLUTCH PEDAL		2			2	
9	D10066360	2540507AA	GASKET CLUTCH HOUSING TO TRANSMISSION		1			1	
10	D81500680	E602230S36	SCREW M12x1.75x35-8.8 HEX HEAD		3			3	
11	D81500700	N600417S36	BOLT M12x1.75x60-8.8 HEX HEAD		5			5	
12	D81500690	N600415S36	BOLT M12x1.75x50-8.8 HEX HEAD		3			3	
13	D81500710	N600420S36	BOLT M12x1.75x75-8.8 HEX HEAD		4			4	
14	D81500580	N601805S36	BOLT M14x2.00x25-10.9 HEX HEAD LOCK		5			5	

# Farmtrac

## Clutch inner controls

E3

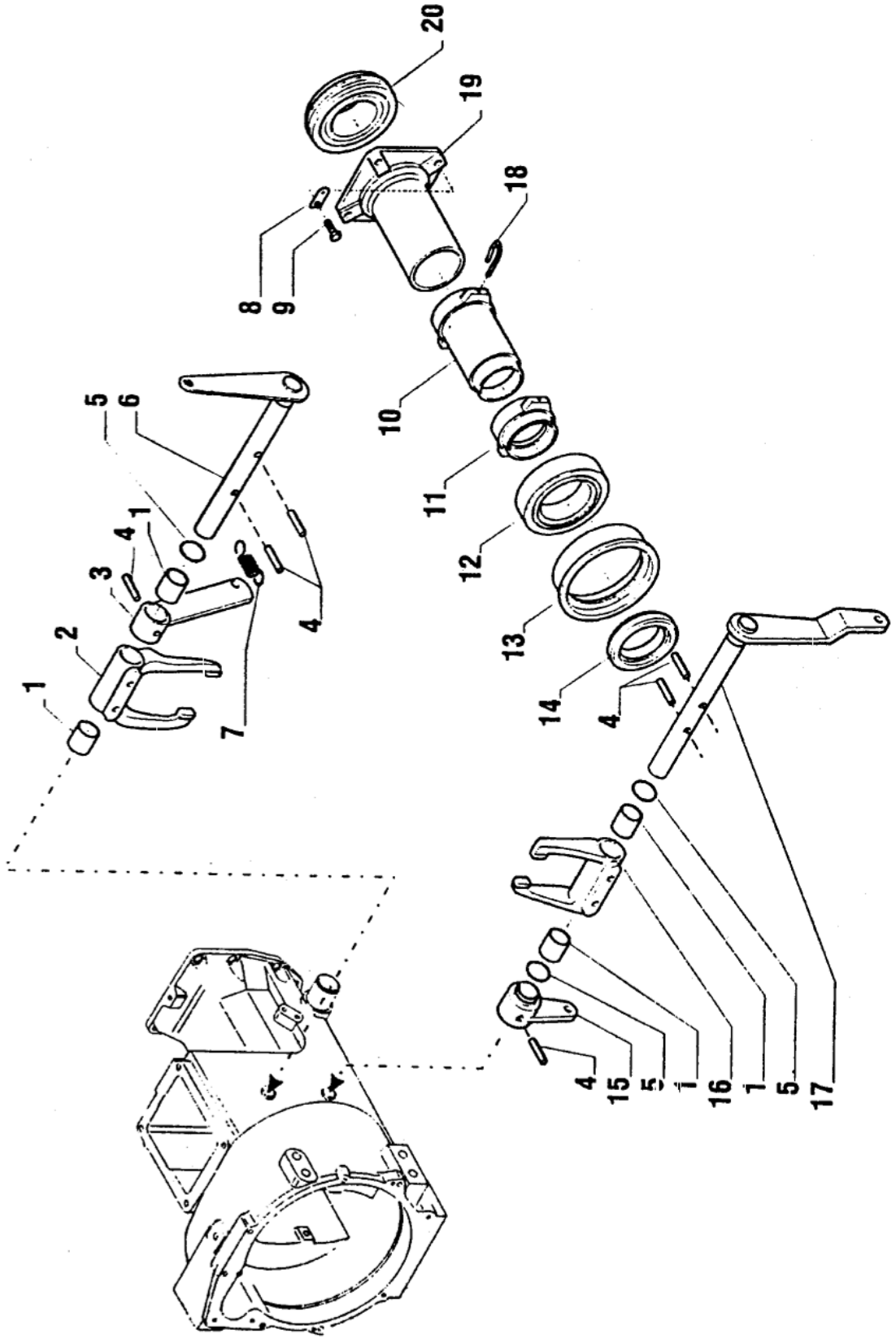

# Farmtrac

## Clutch inner controls

E3

Item	Part No.	Norm No.	Part Name	Quantity			Remarks
				70	80	665 675	
1	D10103790	2575112AA	BUSH CLUTCH RETURN PTO	4	4	4	
2	D10061210	2575516AA	FORK	1	1	1	
3	D10061180	2575110AA	LEVER	1	1	1	
4	D87000130	N646689S	PIN 8x35 SPRING DOWEL	4	4	4	
5	D10042990	2575502AA	SEAL O RING 3.63x16.85	3	3	3	
6	D10136380	145508		1	1	1	
7	D10061150	2575105AA	SPRING	1	1	1	
8	D10103820	2575106AA	BRACKET SPRING RETAINING	1	1	1	
9	E602189S36	E602189S36	BOLT	4	4	4	
10	D10061230	2575571AA	SLEEVE PTO	1	1	1	
11	D10061240	2575575AA	SLEEVE	1	1	1	
12	D10061270	2575590AA	BEARING	1	1	1	
13	D10136390	25-75585-AA	SLEEVE (CARRARO PART NO 149549)	1	1	1	
14	D10061250	2575580AA	BEARING	1	1	1	
15	D10063100	2670142AA	LEVER	1	1	1	
16	D10061200	2575515AA	FORK CLUTCH	1	1	1	
17	D10061220	2575520AA	LEVER	1	1	1	
17	D10103810	3075520BA	SHAFT AND LEVER ASSEMBLY CLUTCH RELEASE	1	1	1	
18	D10061160	2575107AA	SPRING	4	4	4	
19	D10061190	2575125AA	SLEEVE SUPPORT	1	1	1	
19	D10103800	3075125AA	RETAINER CLUTCH RELEASE	1	1	1	
20	D10061140	2571700AA	BEARING	1	1	1	
20	D10061140	2571700AA	BEARING	1	1	1	
21	977141S	977141S	RING RETAINING	1	1	1	
22	D10060850	2570304AA	PIN DOWEL	1	1	1	Wg potrzeb Wg potrzeb

# Farmtrac

## Clutch outer controls

E4

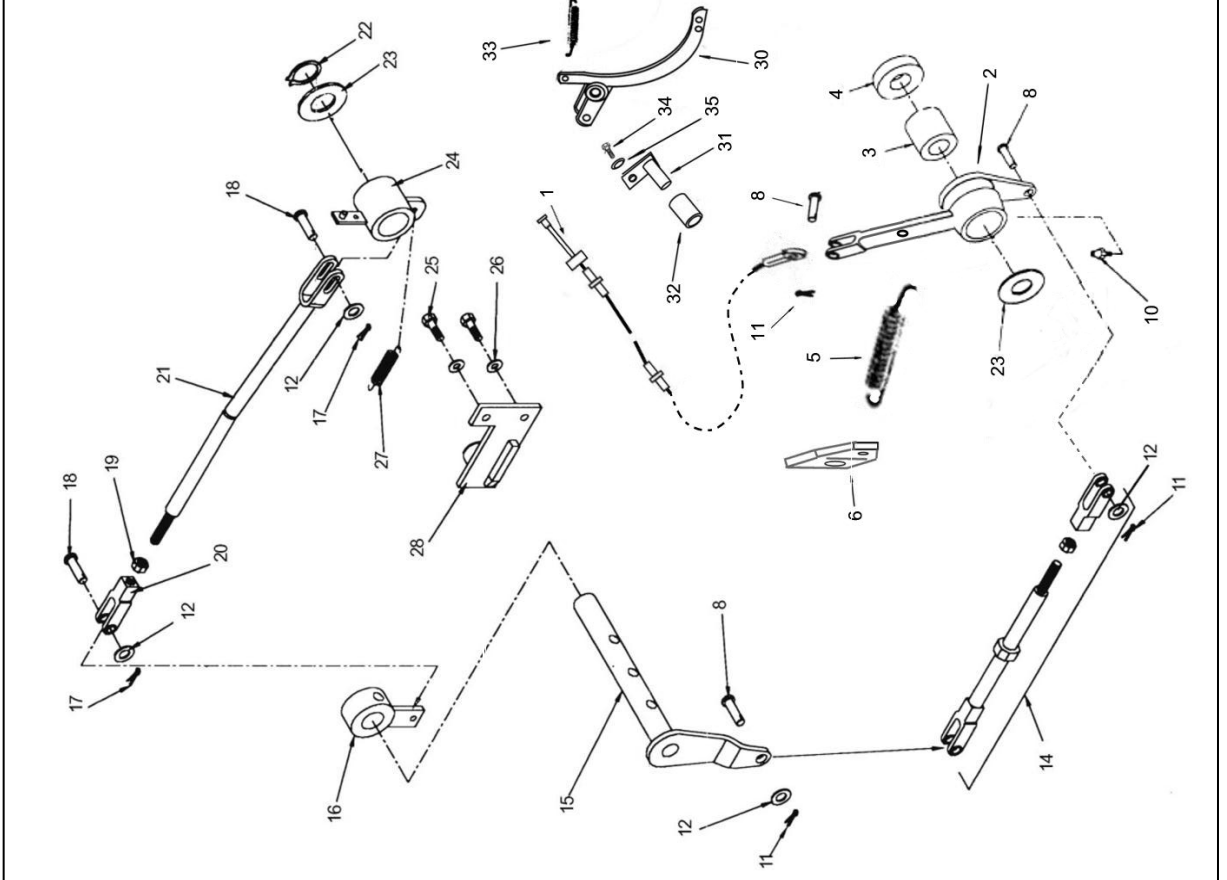

# Farmtrac

## Clutch outer controls

E4

Item	Part No.	Norm No.	Part Name	Quantity			Remarks
				70	80	665 675	
1	F675-06-1.01.0		Clutch linkage	1		1	
1	F665-06-1.01.0		Clutch linkage		1		
2	F675-06-1.02.0	D10039500	PEDAL ASSEMBLY TRANSMISSION CLUTCH	1		1	
2	F665-06-1.02.0	D10046020	PEDAL ASSEMBLY CLUTCH	1		1	
3	D10087240	C5NN7A578A	BUSH CLUTCH PEDAL	1		1	
3	D10067010	3075564AB	BUSH CLUTCH PEDAL	1		1	
4	D10012260	C5NN2N547B	WASHER BRAKE PEDAL CROSS SHAFT THRUST		2	2	
4	D10067000		WASHER FLAT	2	2	2	
5	D10012380	C7NN7N598A	SPRING TRANSMISSION CLUTCH PEDAL ASSIST	1	1	1	
8	D93400030	73919S36	PIN 3/8"x1.14" CLEVIS	2		2	
8	D93400070	N642831S8	PIN 10x27.5 CLEVIS	2	2	2	
11	D10013460	72017S8	PIN 1/8"x0.75" COTTER	2	2	2	
14	D10043990	2575181AB	ROD AND CLEVIS ASSEMBLY CLUTCH RELEASE	1		1	
14	D10047040	3075080AA	ROD AND CLEVIS ASSEMBLY CLUTCH RELEASE	1		1	
15	D10103810	3075520AA	SHAFT AND LEVER ASSEMBLY CLUTCH RELEASE	1		1	
15	D10061220	2575520AA	LEVER	1	1	1	
16	D10063100	2670142AA	LEVER	1	1	1	
17	D93400110	N642567	PIN 3.2x25.0 COTTER	2	2	2	
18	D93400070	N642831S8	PIN 10x27.5 CLEVIS	2	2	2	
19	D83500450	N620042S36	NUT M10x1.50 HEX	1	1	1	
20	D93400060	--	CLEVIS 10 x 47.62 ADJUSTABLE	1	1	1	
21	D10046480	3070323AA	ROD FORWARD REVERSE LOCK	1	1	1	
21	D10043380	2570323AA	ROD FORWARD REVERSE LOCK	1	1	1	
22	D90000180	N661211S	CIRCLIP A15x0.90 SB	1	1	1	
23	D10042730	2544125AA	WASHER 15.5x30 DIFFERENTIAL LOCK BUSH THRUST	1	1	1	
24	D10043370	2570321AA	HUB AND LEVER ASSEMBLY FORWARD REVERSE	1	1	1	
25	D82500090	N601796	SCREW M12x1.75x25-6.6 HEX HEAD	2	2	2	
26	D86000060	34809S36	WASHER 1/2" SPRING LOCK	2	2	2	
27	D10043400	2570324AA	SPRING FORWARD REVERSE LOCK	1	1	1	
28	D10043390	2570322AA	BRACKET ASSEMBLY GEAR SHIFT LEVER PIVOT	1	1	1	
30	F600-06-1.04.0		Lever LH	1	1	1	
31	KCR-FT.07.31		Pedal pin	2	2	2	
32	F600-06-1.05.0		Pin bush	1	1	1	

# Farmtrac

## Clutch outer controls

E4

Item	Part No.	Norm No.	Part Name	Quantity				Remarks
				70	80	665	675	
33	F600-06-1.06.0		Pedal spring	2	2	2	2	
34	F600-06-1.07.0		Bolt M6x1x20	1	1	1	1	
35	F600-06-1.08.0		WASHER M6 FLAT	1	1	1	1	



# Farmtrac

P.T.O. clutch outer controls

E5

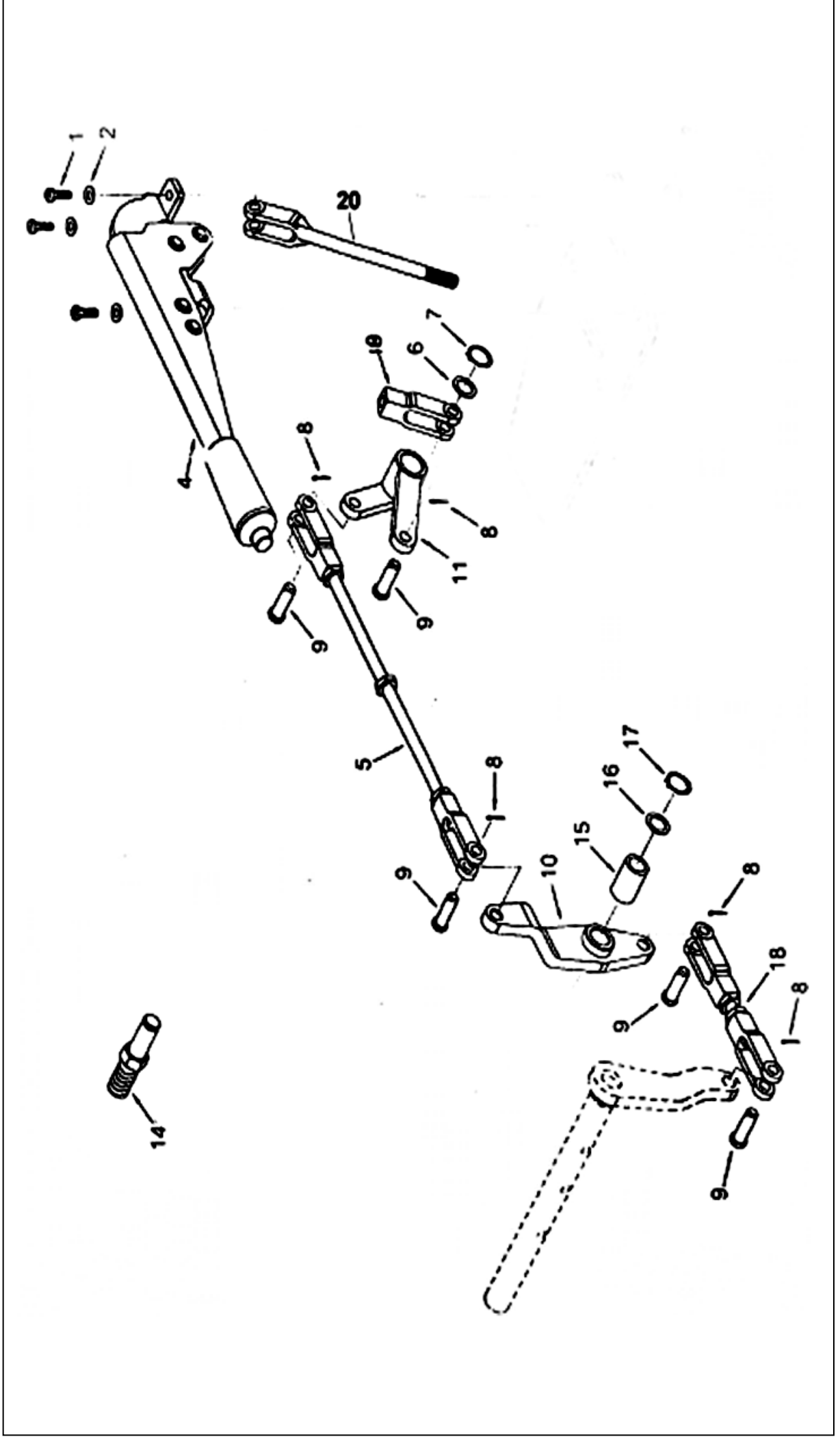

# Farmtrac

## P.T.O. clutch outer controls

E5

Item	Part No.	Norm No.	Part Name	Quantity			Remarks
				70	80	665 675	
1	D81500490	N605518S36	BOLT M6x1.00x20-9.8 HEX HEAD	3	3	3	
2	D85500110	N630067S36	WASHER M6 FLAT	3	3	3	
4	D10039780	2575220AC	LEVER ASSEMBLY PTO CLUTCH	1	1	1	
5	D10047050	3075170AA	ROD CLEVIS ASSEMBLY PTO	1	1	1	
5	D10042880	2575170CA	ROD CLEVIS ASSEMBLY PTO	1	1	1	
6	D10012260	C5NN2N547B	WASHER BRAKE PEDAL CROSS SHAFT THRUST	1	1	1	
7	D10012470	E27N7547	RING CLUTCH AND BRAKE CROSS SHAFT LOCK	1	1	1	
8	D10013460	NH72017S8	PIN 1/8"x0.75" COTTER	5	5	5	
9	D93400030	73919S36	PIN 3/8"x1.14" CLEVIS	6	6	6	
10	D10042890	2575140BA	HUB LEVER ASSEMBLY	1	1	1	
11	D10042250	2575227AA	SLEEVE PTO CLUTCH	1	1	1	
11	D10042980	2575162AA	BUSH PTO CLUTCH LEVER	1	1	1	bez rys.
14	D10043480	2575154BA	PIN PTO CLUTCH	1	1	1	
15	2544461AB	2544461AB	BUSH,HUB & LEVER ASSY	1	1	1	
16	D10042730	2544125AA	WASHER 15.5x30 DIFFERENTIAL LOCK BUSH THRUST	1	1	1	
17	D90000180	N661211S	CIRCLIP A15x0.90 SB	1	1	1	
18	D10043140	2575180AA	LINK ASSEMBLY PARKING BRAKE	1	1	1	
19	D93400060	97013S36	CLEVIS 10 x 47.62 ADJUSTABLE	1	1	1	
20	D10042770		ROD PTO ENGAGE	1	1	1	

# Farmtrac

## Clutch assembly

E6

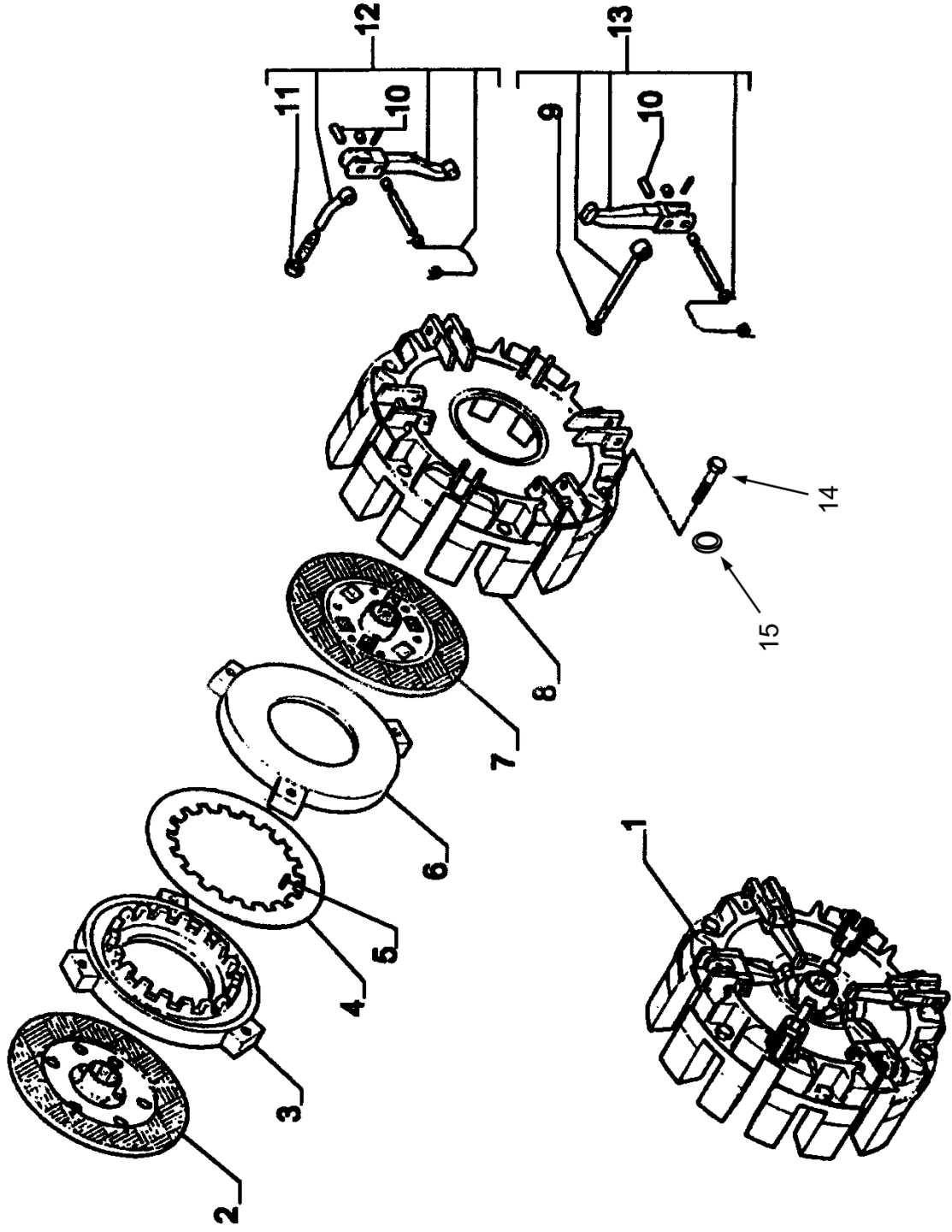

# Farmtrac

## Clutch assembly

E6

Item	Part No.	Norm No.	Part Name	Quantity				Remarks
				70	80	665	675	
7	D10103850	3075550AA	DISC CLUTCH MAIN DRIVE	1	1	1	1	
8	D10072600	2675585AA	HOUSING	1	1	1	1	
9	D10072610	2675586AA	NUT	3	3	3	3	
10	D10072570	2675587AA	PIN SPRING	6	6	6	6	
11	D10072560	2675588AA	NUT	3	3	3	3	
12	D10077150	2675589AA	KIT LEVER (CARRARO)	1	1	1	1	
13	D10077160	2675591AA	KIT LEVER (CARRARO)	1	1	1	1	
14	D81500670	N601317S36	BOLT M10x1.50x60-8.0 HEX HEAD	6	6	6	6	
15	D86500090	N630174S36	WASHER M10 SPRING LOCK	6	6	6	6	

# Farmtrac

Clutch shafts

E7

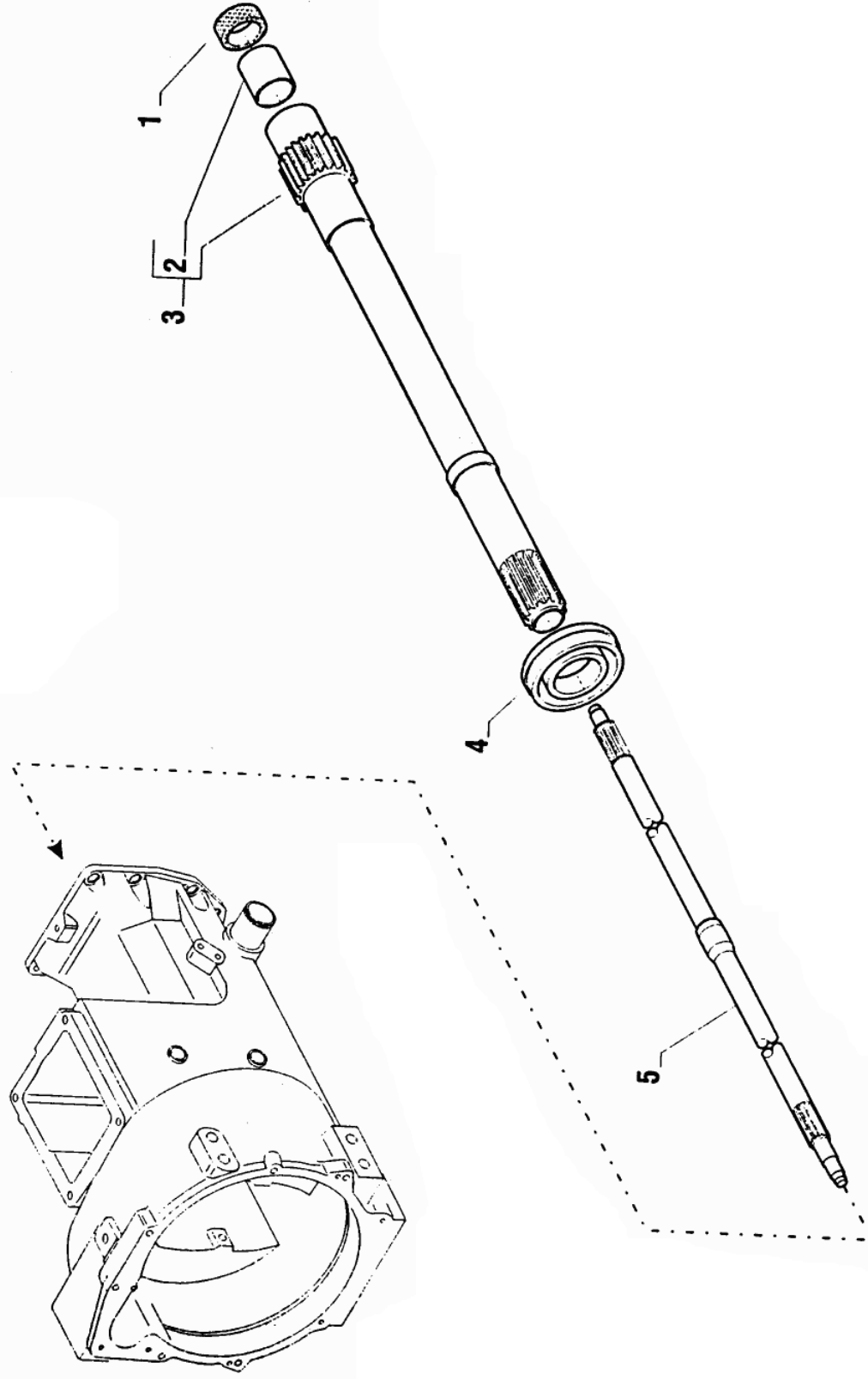

# Farmtrac

## Clutch shafts

E7

Item	Part No.	Norm No.	Part Name	Quantity			Remarks
				70	80	665 675	
1	D10062520	2670101AA	SEAL OIL	1	1	1	
2	D10062540	2670102AA	BUSH	1	1	1	
3	D10136400	30-70103-AA	KIT SHAFT TRANSMISSION (CARRARO PART NO 147596)		1	1	
3	D10076770	26-70103-AA	KIT TRANSMISSION SHAFT (CARRARO)	1		1	
4	D10061140	2571700AA	BEARING	1	1	1	
5	D10136410	30-70104-AA	SHAFT (CARRARO PART NO 147595)		1	1	
5	D10062550	26-70104-AA	SHAFT	1	1	1	

# Farmtrac

## Gear box housing

F1

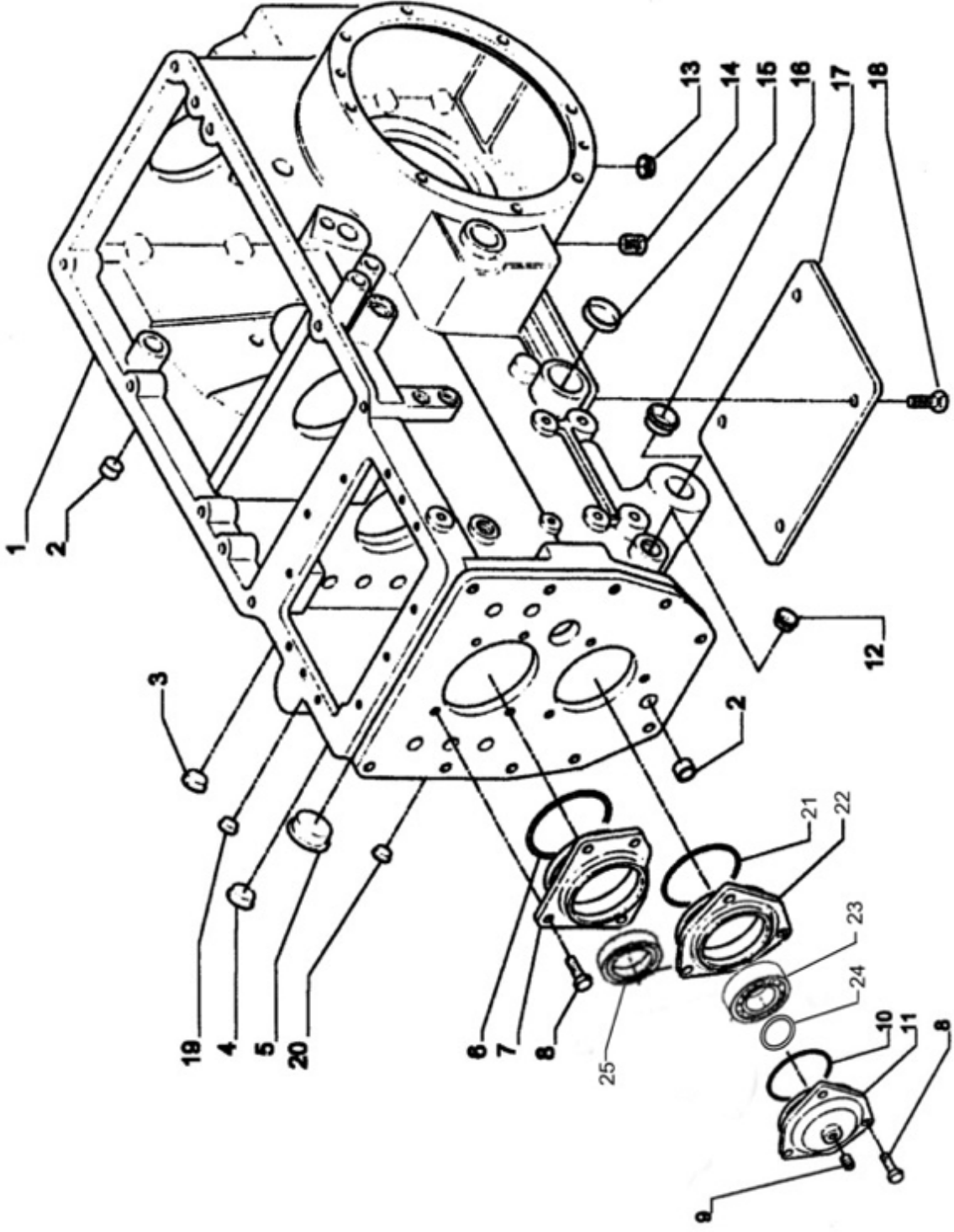

# Farmtrac

## Gear box housing

F1

Item	Part No.	Norm No.	Part Name	Quantity			Remarks
				70	80	665 675	
1	D10136420	26-70105-AA	KIT HOUSING GEAR BOX (CARRARO PART NO 068208)	1	1	1	1
2	D10062570	2670106AA	PLUG D2035	2	2	2	2
3	D10062590	2670107AA	PLUG D155	3	3	3	3
4	D10062600	2670108AA	PLUG D205	1	1	1	1
5	D10136430	2670109AA	PLUG DIA 39 (CARRARO PART NO 030776)	1	1	1	1
6	D10062620	2670110AA	SEAL O RING	1	1	1	1
7	D10062630	2670111AA	COVER	1	1	1	1
8	D10136440		BOLT M8x1.25x30 HEX HEAD (CARRARO PART NO 144176)	7	7	7	7
9	D10062660	2670112AA	PLUG	1	1	1	1
10	D10136450	26-70113-AA	SEAL O RING (CARRARO PART NO 028107)	1	1	1	1
11	D10136460	26-70114-AA	COVER (CARRARO PART NO 147227)	1	1	1	1
12	10136470	26-70115-AA	PLUG (CARRARO PART NO 021562)	1	1	1	1
13	D10062720	2670116AA	PLUG D145	12	12	12	12
14	D10084970	2670117AA	PLUG M24X1.5	1	1	1	1
15	D10062610	2670109AA	PLUG D39	1	1	1	1
16	D10062760	2670118AA	PLUG D26	4	4	4	4
17	D10062770	2670119AA	COVER	1	1	1	1
18	D81500840	2670120AA	BOLT M12x35 HEX HEAD	4	4	4	4
19	D10062780	2670121AA	PLUG D7	3	3	3	3
20	D10062790	2670122AA	PLUG D11	10	10	10	10
21	D10136480		SEAL O RING (CARRARO PART NO 028212)	1	1	1	1
22	D10136490		SPACER (CARRARO PART NO 147228)	1	1	1	1
23	D10136500		BEARING (CARRARO PART NO 026187)	1	1	1	1
24	D10136510		RING SNAP (CARRARO PART NO 025024)	1	1	1	1
25	D10136520		SEAL O RING (CARRARO PART NO 025542)	1	1	1	1



# Farmtrac

Levers cover

F2

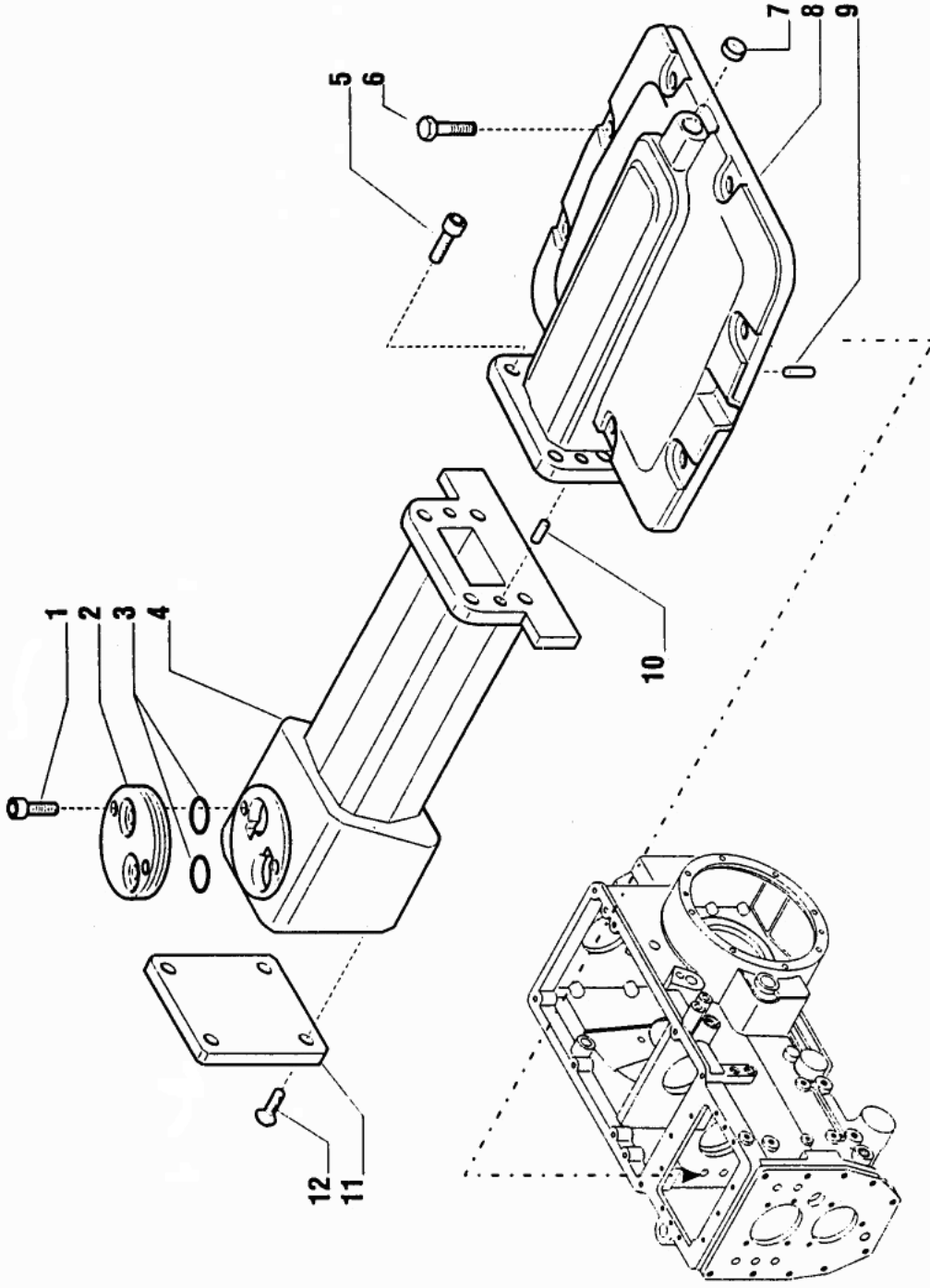

# Farmtrac

## Levers cover

F2

Item	Part No.	Norm No.	Part Name	Quantity				Remarks
				70	80	665	675	
1	D82500420	2670123AA	SCREW M8X16	2	2	2	2	
2	D10062820	2670124AA	COVER	1	1	1	1	
3	D10062860	2670125AA	SEAL O RING	2	2	2	2	
4	D10062870	2670126AA	LEVER SUPPORT	1	1	1	1	
5	D82500440	2670127AA	SCREW M8X25	4	4	4	4	
6	D81500280	N605545S	BOLT M10x1.50x25-9.8 HEX HEAD	8	8	8	8	
7	D10062880	2670128AA	PLUG	1	1	1	1	
8	D10062890	2670129AA	COVER	1	1	1	1	
9	D10062900	2670130AA	PIN	2	2	2	2	
10	D10062910	2670131AA	PIN	2	2	2	2	
11	D10062920	2670132AA	COVER	1	1	1	1	
12	D81500980	2670133AA	BOLT M6X12	4	4	4	4	

# Farmtrac

Transmission outer control

F3

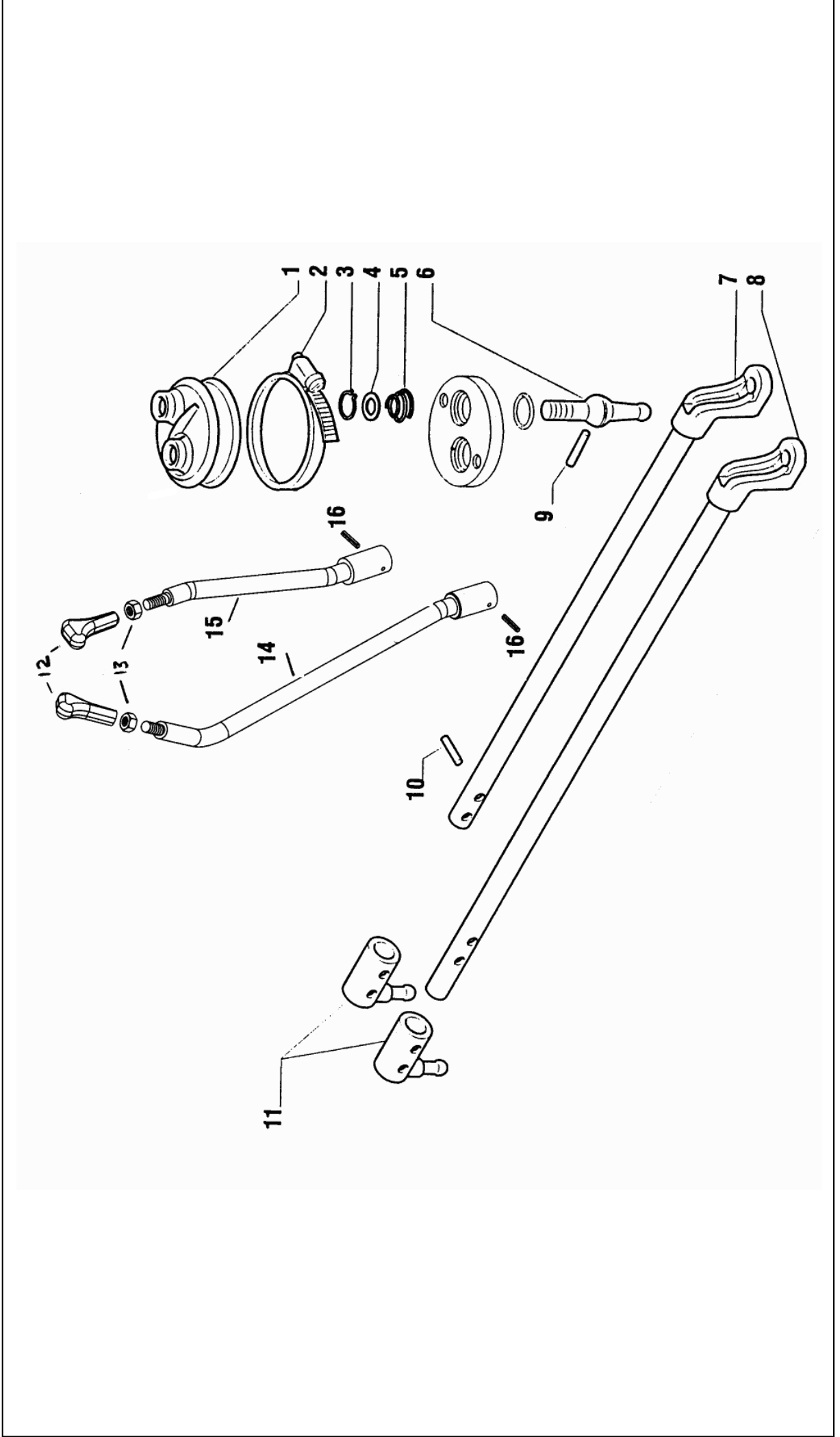

# Farmtrac

## Transmission outer control

F3

Item	Part No.	Norm No.	Part Name	Quantity			Remarks
				70	80	665 675	
1	D10136530	26-70134-AA	BOOT (CARRARO PART NO 146026)	1	1	1	1
2	D10062960	2670135AA	CLAMP HOSE	1	1	1	1
3	D90000340	2670136AA	RING SNAP D16	2	2	2	2
4	D10063030	2670137AA	SHIM 26x165x1	2	2	2	2
5	D10063040	2670138AA	SPRING	2	2	2	2
6	D10063050	2670139AA	LEVER	2	2	2	2
7	D10063060	2670140AA	INNER ROD	1	1	1	1
8	D10063070	2670141AA	ROD INNER	1	1	1	1
9	D10062910	2670131AA	PIN	2	2	2	2
10	D93400250	2670143AA	PIN 6X25 COTTER	4	4	4	4
11	D10063120	2670144AA	LEVER INNER	2	2	2	2
12	D10042300	2570077AA	KNOB GEAR SHIFT	2	2	2	2
13	D10042100	2570078AA	NUT M10x1.00 HEX	2	2	2	2
14	D10043030	2570230AD	LEVER AND HUB ASSEMBLY TRANSMISSION	1	1	1	1
15	D10043060	2570210AD	LEVER AND HUB ASSEMBLY TRANSMISSION GEAR SHIFT	1	1	1	1
16	D87000110	N646663S36	PIN 6x25 SPRING DOWEL	2	2	2	2
17	D10042400	2570227BA	BOOT TRANSMISSION LEVER COVER	1	1	1	1

# Farmtrac

## Reverser outer control

F4

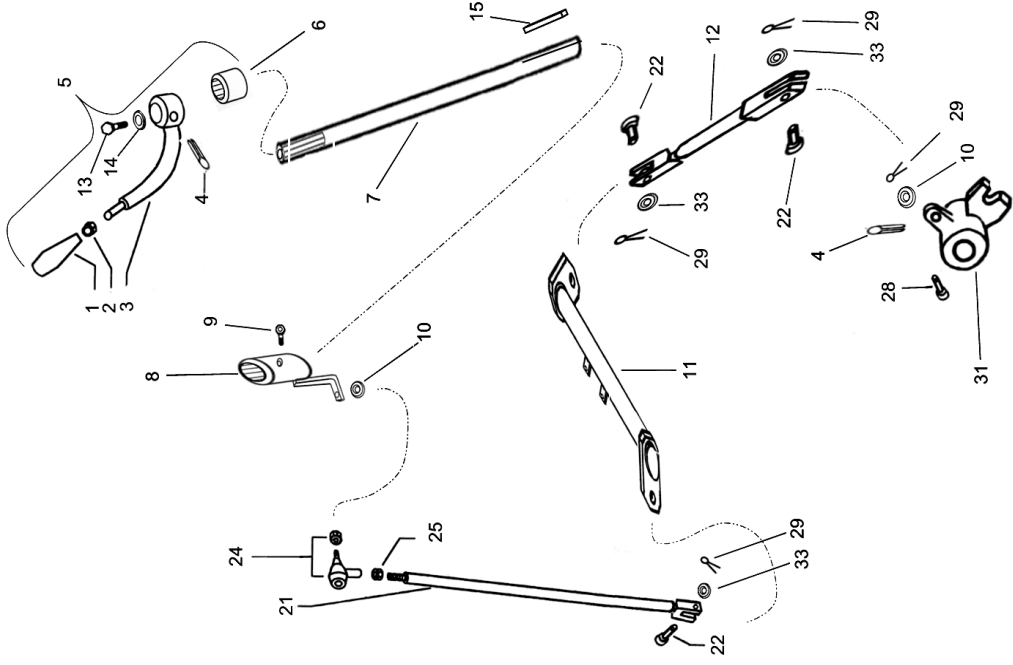

# Farmtrac

## Reverser outer control

F4

Item	Part No.	Norm No.	Part Name	Quantity				Remarks
				70	80	665	675	
1	D10042300	2570077AA	KNOB GEAR SHIFT	1	1	1	1	
2	D10042100	2570078AA	NUT M10x1.00 HEX	1	1	1	1	
3	D10042090	2570452AC	HANDLE FORWARD REVERSE GEAR SHIFTER	1	1	1	1	
4	D87000120	N646656S	PIN 6x30 SPRING DOWEL	2	2	2	2	
5	F600-10-1.00.0		HANDLE FORWARD REVERSE GEAR SHIFTER -assy	1	1	1	1	
6	F600-10-1.01.0		Busch	1	1	1	1	
7	F600-10-2.01.0		Column - R/H	1	1	1	1	
8	F600-10-2.02.0		Column lever	1	1	1	1	
9	F600-10-2.03.0		Bold M10	1	1	1	1	
10	F600-10-2.04.0		Washer M10	2	2	2	2	
11	F665-10-3.00.0		Shaft	1	1	1	1	
11	F675-10-3.00.0		Shaft	1	1	1	1	
12	F665-10-4.01.0		Rod & clewis	1	1	1	1	
13	F600-10-1.02.0		Bold M6	1	1	1	1	
14	F600-10-1.03.0		Washer M6	1	1	1	1	
15	F600-10-2.04.0		Key	1	1	1	1	
21	F665-10-4.02.0		Rod & clewis - adjust	1	1	1	1	
22	D93400030	73919S36	PIN 3/8"x1.14" CLEVIS	3	3	3	3	
24	D10042110	2570455AA	BALL JOINT M8x1.25 NONDETACHABLE TYPE A	1	1	1	1	
25	F600-10-1.02.0		Bold M6	1	1	1	1	
28	D10042120	2570451AB	PIN 9.85x23 CLEVIS	1	1	1	1	
29	D10013470	72035S8	PIN 1/8"x1.00" COTTER	4	4	4	4	
31	D10043370	2570321AA	LEVER AND HUB ASSEMBLY FORWARD REVERSE RH	1	1	1	1	
33	D85000050	44728S36	WASHER 3/8" FLAT	3	3	3	3	

# Farmtrac

**Gear box inner controls**

**F5**

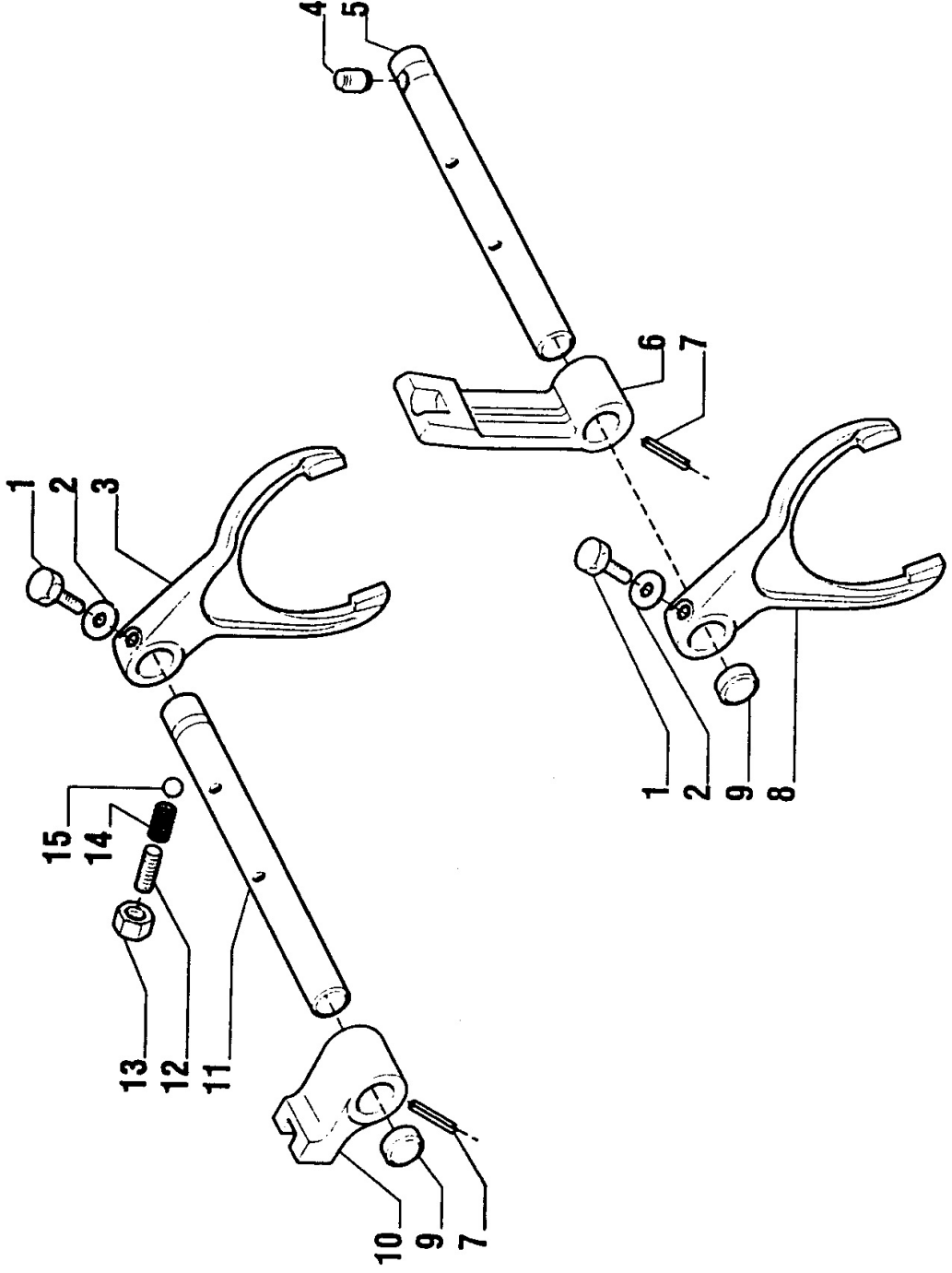

# Farmtrac

## Gear box inner controls

F5

Item	Part No.	Norm No.	Part Name	Quantity				Remarks
				70	80	665	675	
1	D81500850	2670145AA	BOLT	2	2	2	2	
2	D10063140	2670146AA	WASHER	2	2	2	2	
3	D10063250	2670147AA	FORK 1-2	1	1	1	1	
4	D10063260	2670148AA	PIN LOCK	1	1	1	1	
5	D10063280	2670149AA	ROD	1	1	1	1	
6	D10063290	2670150AA	BLOCK	1	1	1	1	
7	D10063300	2670151AA	PIN	2	2	2	2	
8	D10063320	2670152AA	FORK 3-4	1	1	1	1	
9	D10062570	2670106AA	PLUG D2035	2	2	2	2	
10	D10063330	2670153AA	BLOCK	1	1	1	1	
11	D10063340	2670154AA	ROD	1	1	1	1	
12	D10086240	2670155AA	GRUB SVREW M12X25	2	2	2	2	
13	D10086250	2670156AA	NUT M.12	2	2	2	2	
14	D10086230	2670157AA	SPRING	2	2	2	2	
15	D10063380	2670158AA	BALL	2	2	2	2	



# Farmtrac

Reducer inner controls

F6

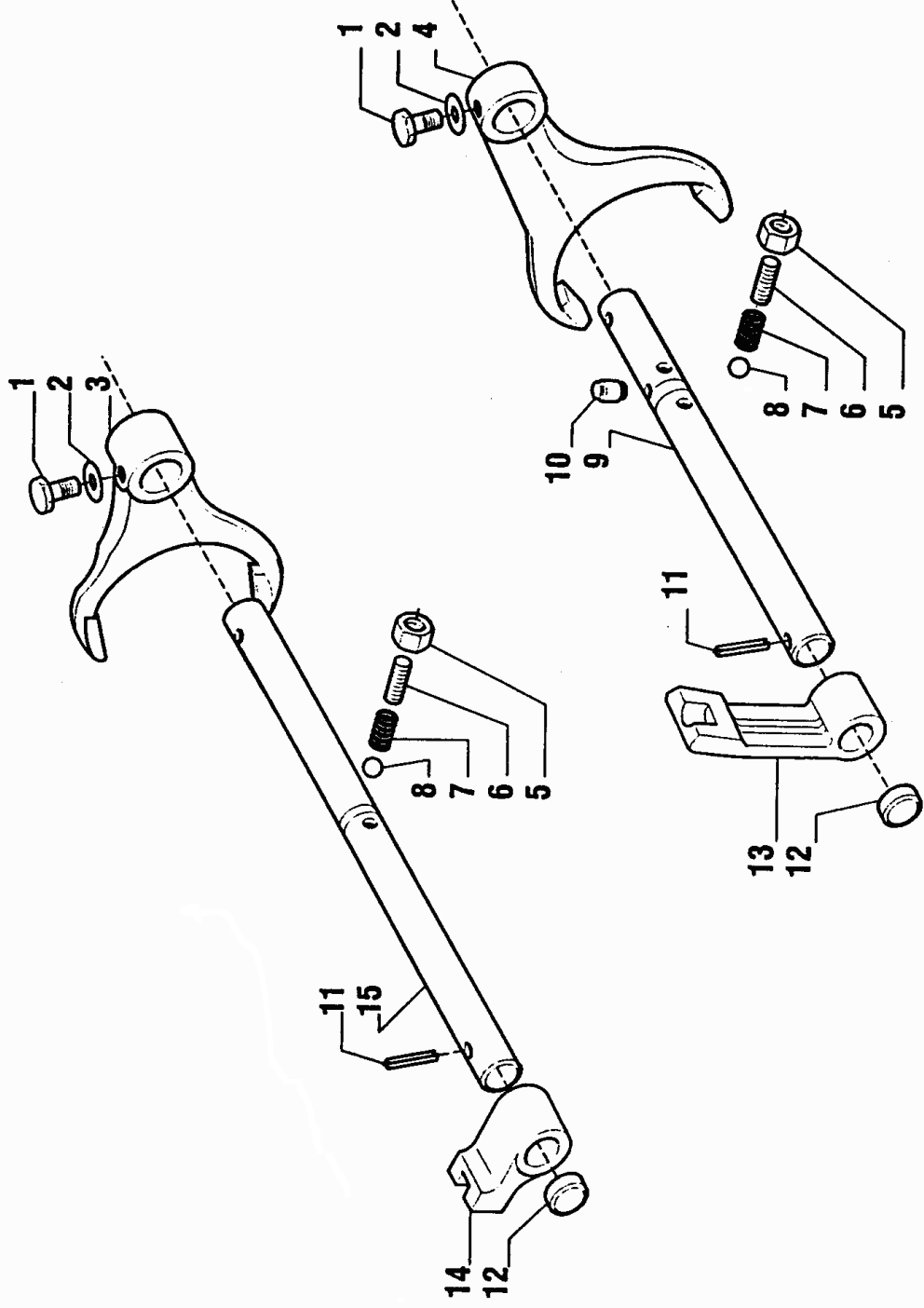

# Farmtrac

## Reducer inner controls

F6

Item	Part No.	Norm No.	Part Name	Quantity			Remarks
				70	80	665 675	
1	D81500850	2670145AA	BOLT	2	2	2	2
2	D10063140	2670146AA	WASHER	2	2	2	2
3	D10063390	2670159AA	FORK	1	1	1	1
4	D10063450	2670164AA	FORK	1	1	1	1
5	D10086250	2670156AA	NUT M.12	2	2	2	2
6	D10086240	2670155AA	GRUB SVREW M12X25	2	2	2	2
7	D10086230	2670157AA	SPRING	2	2	2	2
8	D10063380	2670158AA	BALL	2	2	2	2
9	D10063440	2670162AA	ROD	1	1	1	1
10	D10063260	2670148AA	PIN LOCK	1	1	1	1
11	D10063300	2670151AA	PIN	2	2	2	2
12	D10062570	2670106AA	PLUG D2035	2	2	2	2
13	D10063290	2670150AA	BLOCK	1	1	1	1
14	D10063330	2670153AA	BLOCK	1	1	1	1
15	D10063430	2670160AA	ROD	1	1	1	1

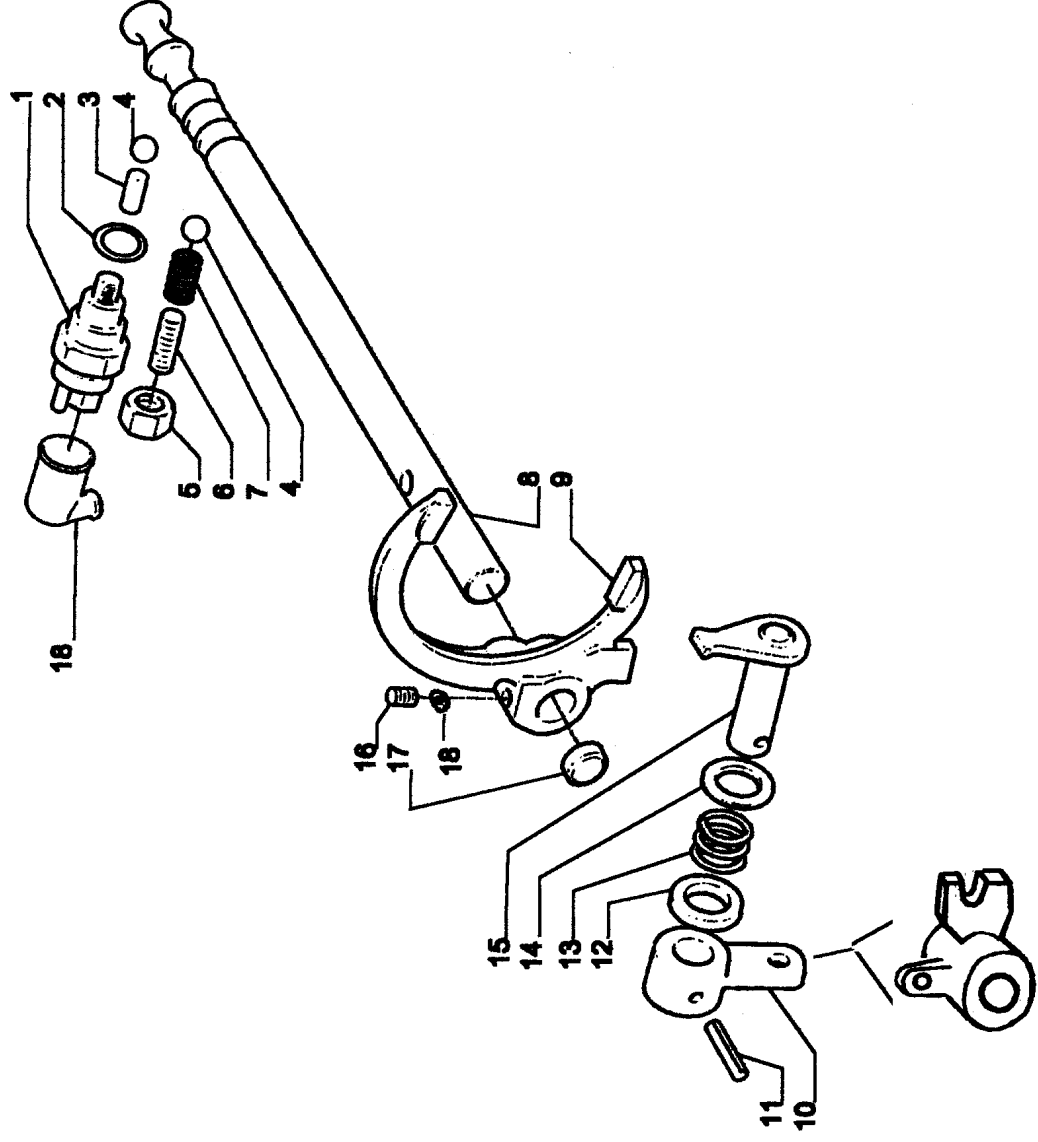

# Farmtrac

## Reverser inner controls

F7

Item	Part No.	Norm No.	Part Name	Quantity			Remarks
				70	80	665 675	
1	D10063460	2670165AA	SENSOR	1	1	1	
2	D10063470	2670166AA	WASHER	1	1	1	
3	D10063480	2670167AA	PIN D9X17	1	1	1	
4	D10063380	2670158AA	BALL 028271	2	2	2	
5	D10086250	2670156AA	NUJ M.12	1	1	1	
6	D10086240	2670155AA	GRUB SVREW M12X25	1	1	1	
7	D10086230	2670157AA	SPRING	1	1	1	
8	D10072640		ROD (CARRARO PART NO 142422)	1	1	1	
9	D10136540		LEVER (CARRARO PART NO 145002)	1	1	1	
10	D10072630		FORK (CARRARO PART NO 142423)	1	1	1	
11	D93400200	2670170AA	SPLIT PIN	1	1	1	
12	D10063500	2670171AA	SEAL OIL	1	1	1	
13	D10063510	2670172AA	SPRING	1	1	1	
14	D10063520	2670173AA	WASHER	1	1	1	
15	D10063540	2670174AA	LEVER	1	1	1	
16	D81500850	2670145AA	BOLT	1	1	1	
17	D10062570	2670106AA	PLUG D2035	1	1	1	
18	D10063140	2670146AA	WASHER	1	1	1	

# Farmtrac

Primary shaft

F8

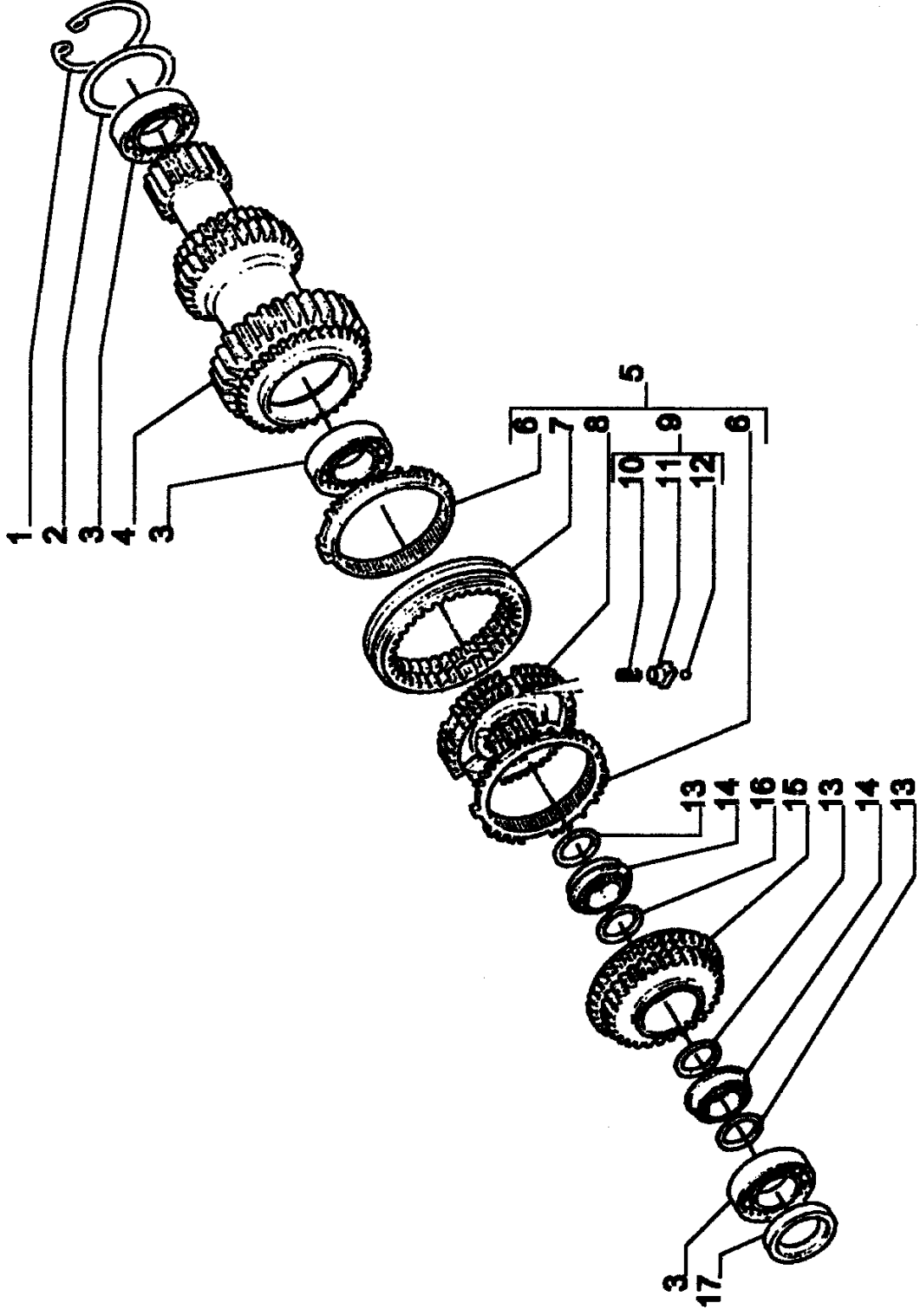

# Farmtrac

## Primary shaft

F8

Item	Part No.	Norm No.	Part Name	Quantity				Remarks
				70	80	665	675	
1	D90000280	2670177AA	RING SNAP	1	1	1	1	Wg potrzeb
2	D10063550	2670178BA	SHIM 1.0MM					Wg potrzeb
2	D10063560	2670178CA	SHIM 3.0MM					
3	D10063570	2670179AA	BEARING	3	3	3	3	
4	D10136550		SHAFT PRIMARY	1	1	1	1	
4	26-70180-AA		SHAFT PRIMARY (CARRARO PART NO 148179)	1	1	1	1	
5	D10136560		KIT SYNCHRONIZER	1	1	1	1	
5	26-70181-AA		KIT SYNCHRONIZER (CARRARO PART NO 046091 AND 046092)	1	1	1	1	
6	D10136570		RING SYNCHRONIZER (CARRARO PART NO 046371 AND 046086)	2	2	2	2	
6	26-70182-AA		RING SYNCHRONIZER	2	2	2	2	
7	D10136580		SLEEVE (CARRARO PART NO 046325 AND 046080)	1	1	1	1	
7	26-70183-AA		Bush	1	1	1	1	
8	26-70184-AA		HUB	1	1	1	1	
8	D10136590		HUB (CARRARO PART NO 046370 AND 046085)					
9	D10081580	2670185AA	KIT SPRING (CIL - 046331)	3	3	3	3	
10	D10136600		SPRING (CARRARO PART NO 046327 AND 046082)	3	3	3	3	
11	D10136610		POPPET (CARRARO PART NO 046326 AND 046083)	3	3	3	3	
12	D10136620		BALL (CARRARO PART NO 046314 AND 046081)	3	3	3	3	
13	D10063600	2670189AA	SHIM 0.5 MM	3	3	3	3	
14	D10063610	2670190AA	BEARING	2	2	2	2	
15	26-70191-AA		GEAR	1	1	1	1	
15	D10136630		GEAR Z26 (CARRARO PART NO 141167)					
16	D10063660	2670193AA	SHIM 0.1.MM					Wg potrzeb
16	D10063640	2670192AA	SHIM 0.3.0MM					Wg potrzeb
16	D10063600	2670189AA	SHIM 0.5. MM					Wg potrzeb
17	26-70194-AA		Seal oil	1	1			

# Farmtrac

## Secondary shaft

F9

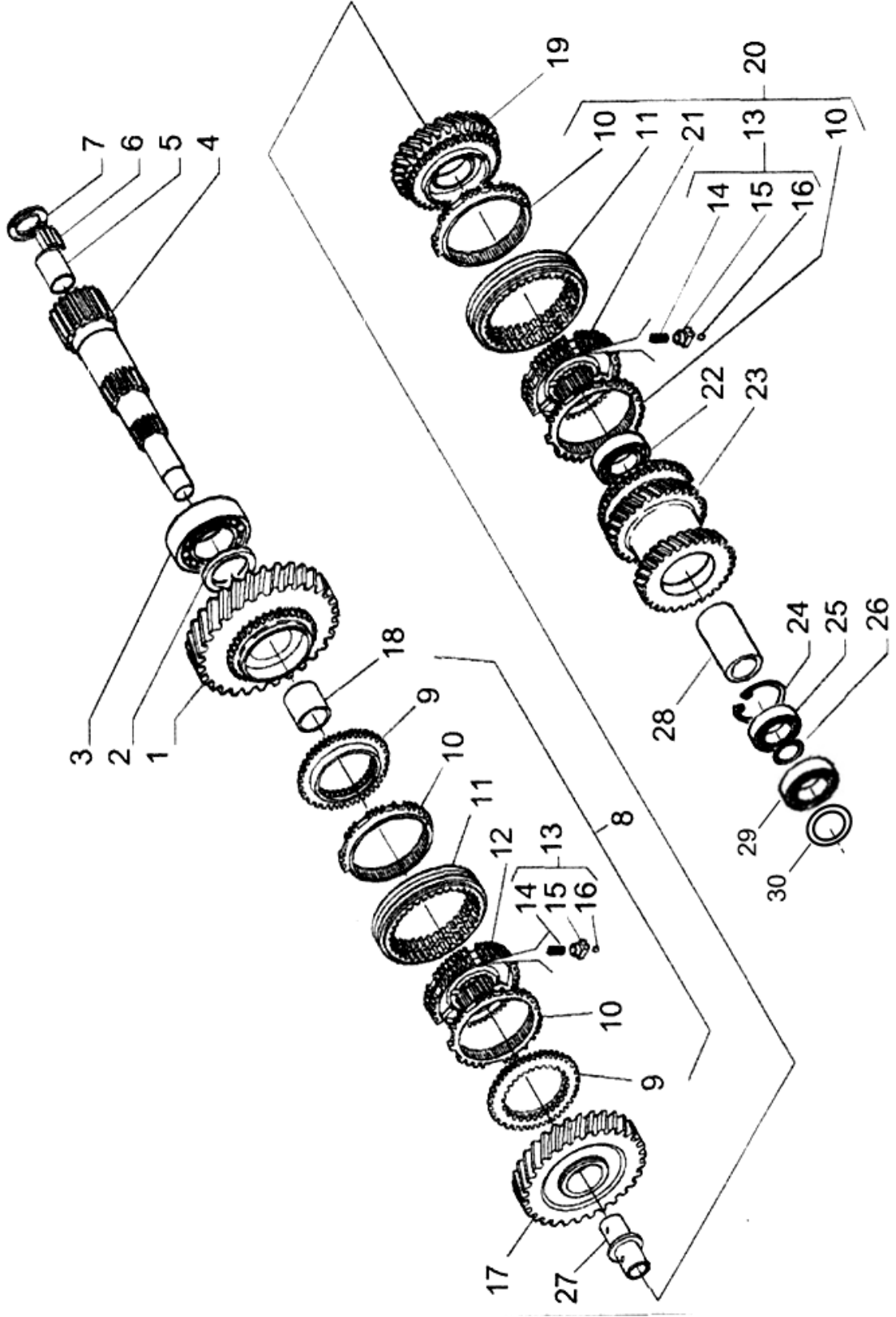

# Farmtrac

## Secondary shaft

F9

Item	Part No.	Norm No.	Part Name	Quantity			Remarks
				70	80	675	
1	26-70195-AA		Gear Z-44	1	1	1	
1	D10136640		GEAR Z55 (CARRARO PART NO 572131)	1	1	1	
2	D10063690	2670196AA	SPACER	1	1	1	
3	D10063700	2670197AA	BEARING	1	1	1	
4	26-70198-AA		SHAFT SECENDORY Z28	1	1	1	
4	D10136650		SHAFT SECENDORY Z20	1	1	1	
5	D10063720	2670199AA	BUSH	1	1	1	
6	26-70200-AA		BEARING NEDLES	1	1	1	
6	D10136660		BEARING NEDLES (CARRARO PART NO 28298)	1	19	19	
7	D10063740	2670201AA	WASHER THRUST	1	1	1	
8	26-70202-AA		KIT SYNCHRONIZER	1	1	1	
8	D10136670		KIT SYNCHRONIZER (CARRARO PART NO 046093 AND 046094)	1	1	1	
9	D10136680		COUPLING RING (CARRARO PART NO 046374 AND 046090)	1	2	2	
9	26-70203-AA		COUPLING RING	2	2	2	
10	D10136690		RING SYNCGRONIZER (CARRARO PART NO 046330 AND 046088)	1	4	4	
10	26-70204-AA		Tapered Ring	4	4	4	
11	26-70183-AA		SLEEVE	2	2	2	
11	D10136700		SLEEVE (CARRARO PART NO 046325 AND 046080)	1	2	2	
12	26-70206-AA		HUB	1	1	1	
12	D10136710		HUB (CARRARO PART NO 046373 AND 046087)	1	1	1	
13	D10081580	2670185AA	KIT SPRING (CIL - 046331)	6	6	6	
14	D10136720		SPRING (CARRARO PART NO 046327 AND 046082)	6	6	6	
15	D10136730		BLOCK SMALL (CARRARO PART NO 046326 AND 046083)	6	6	6	
16	D10136740		BALL (CARRARO PART NO 046314 AND 046081)	6	6	6	
17	26-70211-AA		GEAR Z49 (CARRARO PART NO 144266)	1	1	1	
17	D10136750		GEAR Z49	1	1	1	
18	D10136760		BUSH (CARRARO PART NO 144264)	1	1	1	
19	D10136770		GEAR Z43 (CARRARO PART NO 144267)	1	1	1	
19	26-70213-AA		Gear Z-33	1	1	1	
20	D10136780		KIT SYNCHRONIZER	1	1	1	
20	26-70215-AA		KIT SYNCHRONIZER (CARRARO PART NO 046095 AND 046096)	1	1	1	
21	D10136790	26-70214-AA	HUB (CARRARO PART NO 046372 AND 046089)	1	1	1	
22	D10063780	2670216AA	BEARING	1	1	1	



# Farmtrac

## Secondary shaft

F9

Item	Part No.	Norm No.	Part Name	Quantity				Remarks
				70	80	665	675	
23	D10136800		GEAR Z36/36 (CARRARO PART NO 141169)	1	1	1	1	
24	D90000290	2670218AA	RING SNAP	1	1	1	1	
25	D10063800	2670219AA	BEARING	1	1	1	1	
26	D10136830		SHIM 0.2MM (CARRARO PART NO 133345)					Wg potrzeb
26	D10136810	26-70220-AA	SHIM 0.1MM (CARRARO PART NO 133344)					Wg potrzeb
26			SHIM	1	1			
26	D10136840		SHIM 0.5MM (CARRARO PART NO 134544)					Wg potrzeb
26	D10136820		SHIM 0.15MM (CARRARO PART NO 133747)					Wg potrzeb
27	D10136850		BUSH (CARRARO PART NO 144263)	1	1	1	1	
28	D10136860		BUSH (CARRARO PART NO 144262)	1	1	1	1	
29	26-70221-AA		Bearing	1	1			
30	26-70222-BA		Shim 0.3mm	1	1			
30	26-70222-AA		Shim 0.1mm	1	1			
30	26-70222-CA		Shim 0.5mm	1	1			

# Farmtrac

Reverser gear

F10

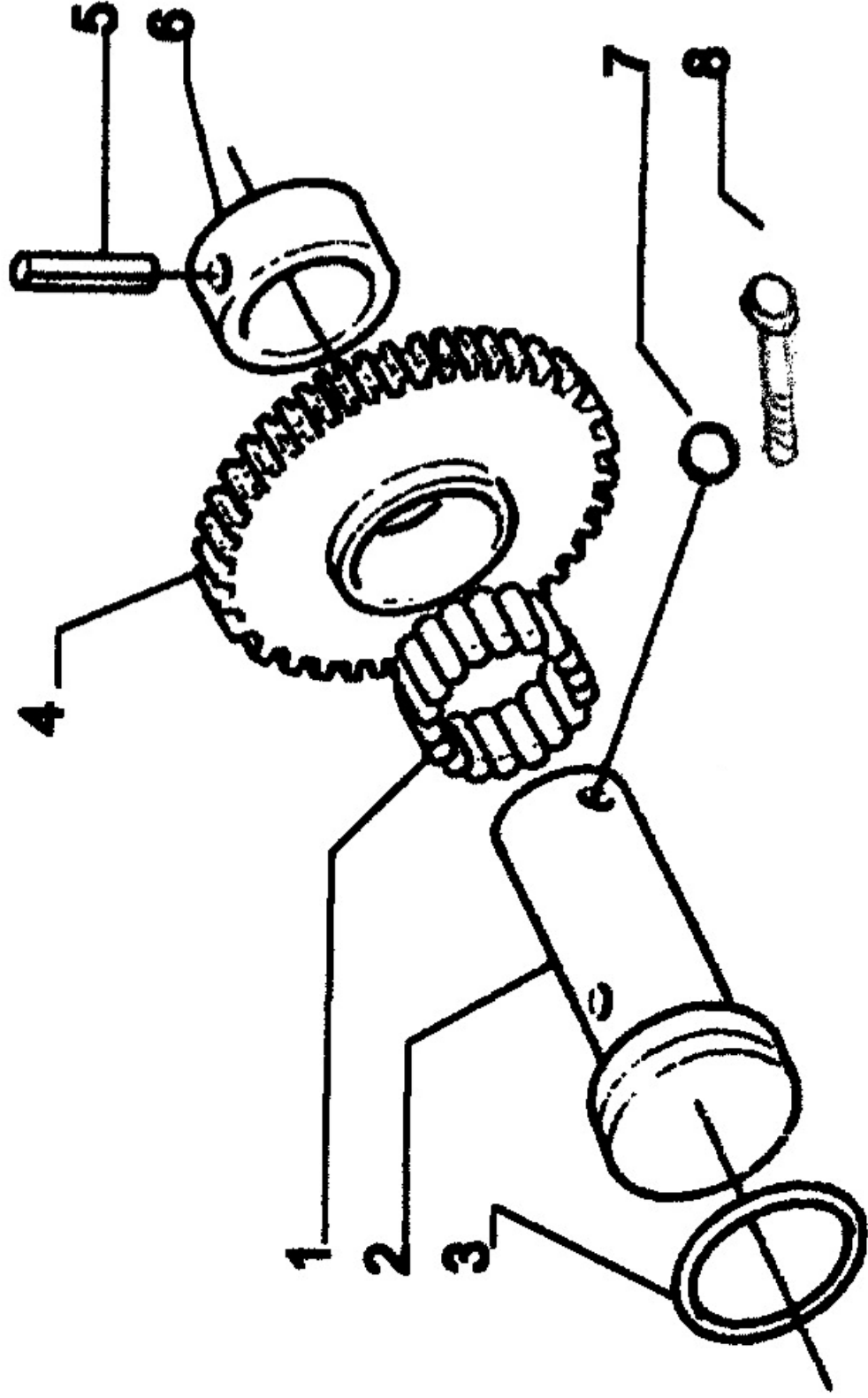

# Farmtrac

## Reverser gear

F10

Item	Part No.	Norm No.	Part Name	Quantity				Remarks
				70	80	665	675	
1	D10063860	2670223AA	BEARING NEEDLES	1	1	1	1	
2	D10063861	2670224AA	SHAFT	1	1	1	1	
3	D10063862	2670225AA	O RING	1	1	1	1	
4	D10063863		GEAR Z27 (CARRARO PART NO 141168)	1	1	1	1	
5	D10063865	2670227AA	PIN COTTER	1	1	1	1	
6	D10063866		BUSH (CARRARO PART NO 141171)	1	1	1	1	
7	D10063868	2670229AA	Washer	1	1	1	1	
8	D10063869	2670230AA	SCREW M12X47	1	1	1	1	

# Farmtrac

Differential - Rear

G1

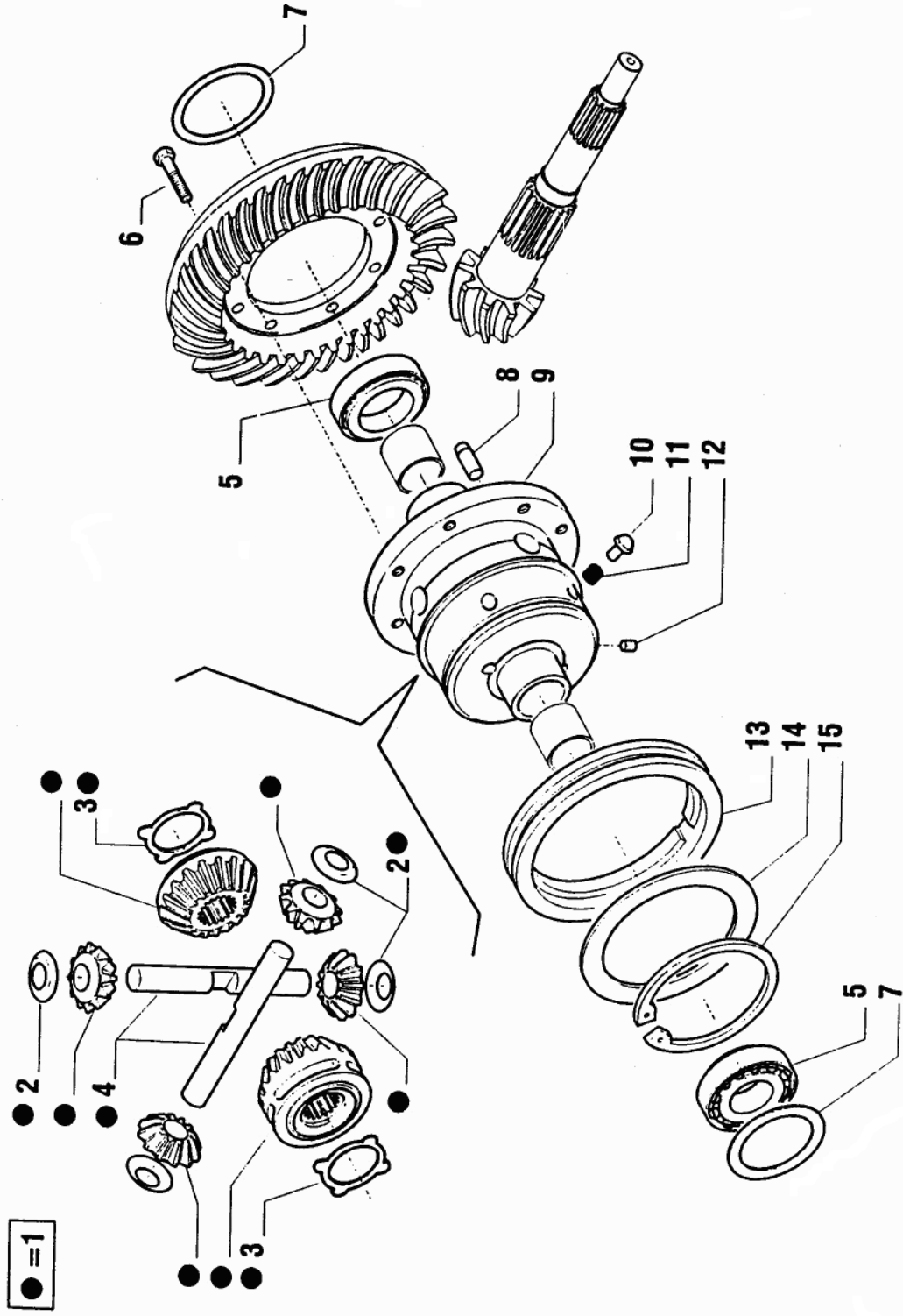

# Farmtrac

## Differential - Rear

G1

Item	Part No.	Norm No.	Part Name	Quantity			Remarks
				70	80	665 675	
1	D10136930	26-70243-AA	KIT DIFFERENTIAL (CARRARO PART NO 068293)	1	1	1	
2	D10064160	26-70244-AA	WASHER THRUST	4	4	4	
3	D10064170	26-70245-AA	WASHER THRUST	2	2	2	
4	D10136940		SHAFT (CARRARO PART NO 149704)	2	2	2	
5	D10064190	26-70247-AA	BEARING	2	2	2	
6	D81500940	26-70248-AA	BOLT M12X80	2	2	2	
7	D10064210	26-70249-CA	SHIM 03MM	8	8	8	Wg potrzeb
7	D10064230	26-70249-BA	SHIM 005MM				Wg potrzeb
7	D10064200	26-70249-AA	SHIM 01MM				Wg potrzeb
7	D10064220	26-70249-DA	SHIM 05MM				Wg potrzeb
8	D10081640	26-70250-AA	PIN DOWEL (CIL - 070783)	1	1	1	
9	D10064250		BOX DIFFERENTIAL	1	1	1	
10	D10064260	26-70252-AA	PIN	4	4	4	
11	D10064270	26-70253-AA	SPRING	4	4	4	
12	D10064280	26-70254-AA	PIN	1	1	1	
13	D10064290	26-70255-AA	SLEEVE	1	1	1	
14	D10064300	26-70256-AA	FLANGE	1	1	1	
15	D90000310	26-70257-AA	RING SNAP	1	1	1	

# Farmtrac

Bevel gear set

G2

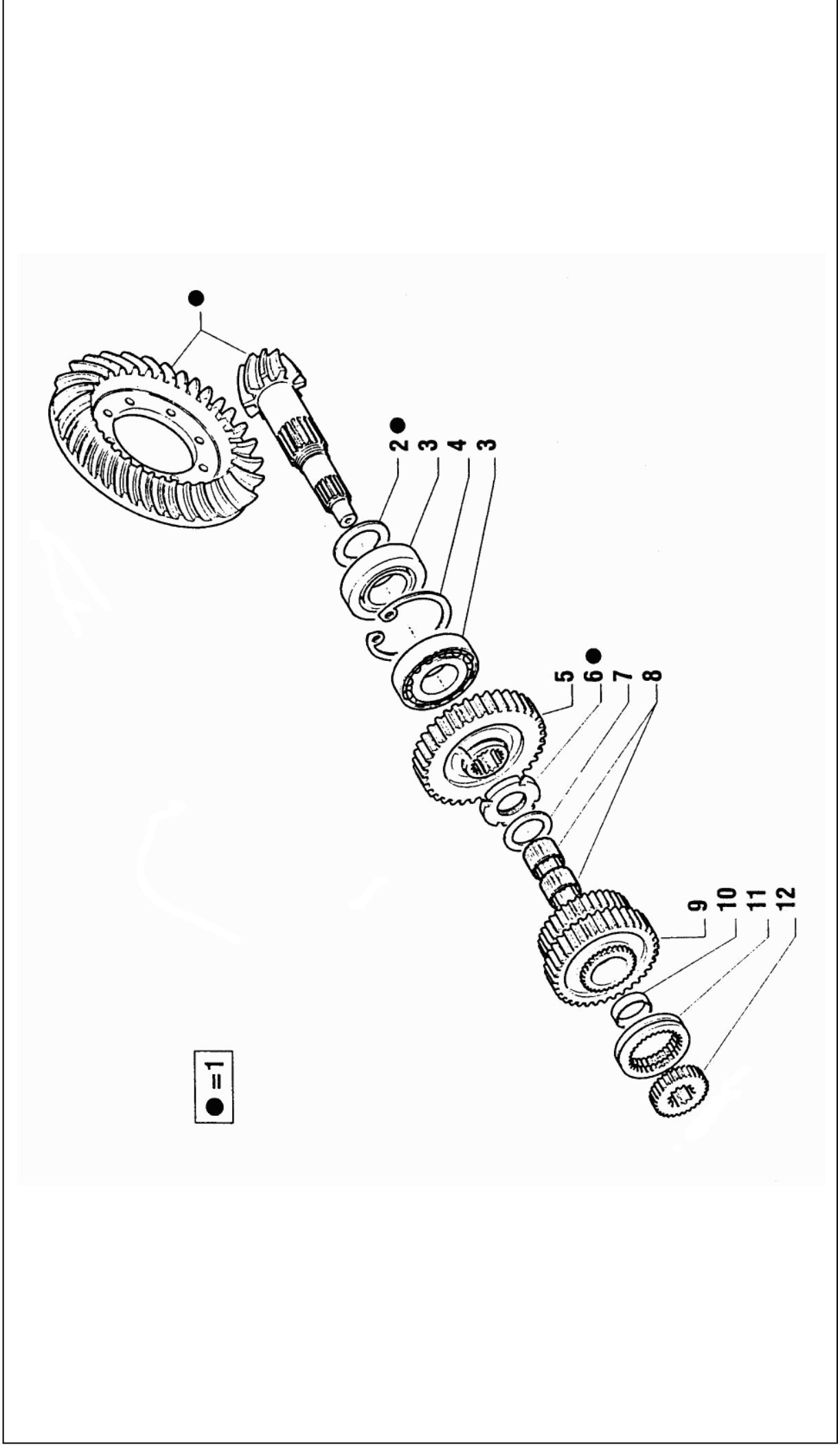

# Farmtrac

## Bevel gear set

G2

Item	Part No.	Norm No.	Part Name	Quantity				Remarks
				70	80	665	675	
1	D10081610	26-70231-AA	SET FINAL DRIVE REDUCTION GEARS (Z-12/38) (CIL - 066738)	1	1	1	1	
2	D10136890		KIT SHIM (CARRARO PART NO 068289) FROM 2.5 TO 3.5 MM	1	1	1	1	
3	2670233AA		Bearing	2	2			
3	D10136900		BEARING (CARRARO PART NO 143982)			2	2	
4	2670234AA		Snap ring	1	1			
5	2670235AA		Gear Z-40	1	1			
5	D10136910		GEAR Z52 (CARRARO PART NO 140013)			1	1	
6	D10064080	2670236AA	RING NUT M45X15	1	1	1	1	
7	D10064090	2670237AA	WASHER THRUST	1	1	1	1	
8	D10064100	2670238AA	BEARING NEEDLES	1	1	1	1	
9	D10136920	2670239AA	GEAR Z34/26 (CARRARO PART NO 144291)	2	2	2	2	
10	D10064120	2670240AA	SPACER	1	1	1	1	
11	D10064130	2670241AA	COLLAR	1	1	1	1	
12	D10064140	2670242AA	CLUTCH CENTRAL	1	1	1	1	

# Farmtrac

## Rear differential lock

G3

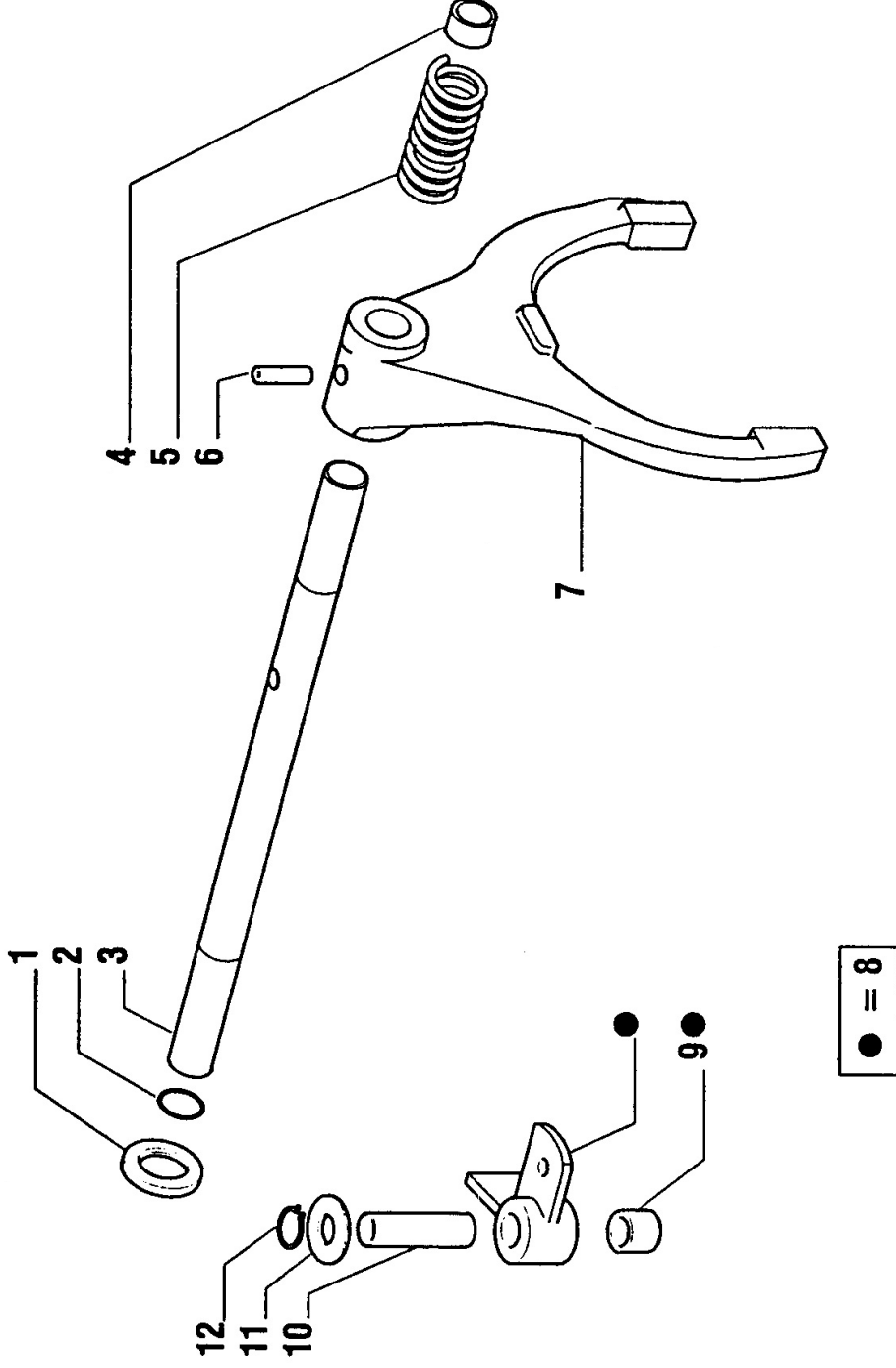



# Farmtrac

## Rear differential lock

G3

Item	Part No.	Norm No.	Part Name	Quantity			Remarks
				70	80	665 675	
1	D10064310	26-70258-AA	RING SEAL	1	1	1	1
2	D10064330	26-70259-AA	SEAL O RING	1	1	1	1
3	D10064340	26-70260-AA	DIFFERENTIAL BLOCK DRIVE	1	1	1	1
4	D10062570	26-70106-AA	PLUG D2035	1	1	1	1
5	D10064350	26-70262-AA	SPRING	1	1	1	1
6	D87000130	N-646689	PIN 8x35 SPRING DOWEL	1	1	1	1
7	D10064370	26-70263-AA	DIFFERENTIAL BLOCK FORK	1	1	1	1
8	2544120AA	25-44120-AA	LEVER KIT	1	1	1	1
9	D10042700	25-44461-AA	BUSH	1	1	1	1
10	D10064390	26-70264-AA	PIN 15X51	1	1	1	1
11	D10042730	25-44125-AA	WASHER 15.5x30 DIFFERENTIAL LOCK BUSH THRUST	1	1	1	1
12	D90000180	N-661211-S	CIRCLIP A15x0.90 SB	1	1	1	1

# Farmtrac

## Differential lock linkage

G4

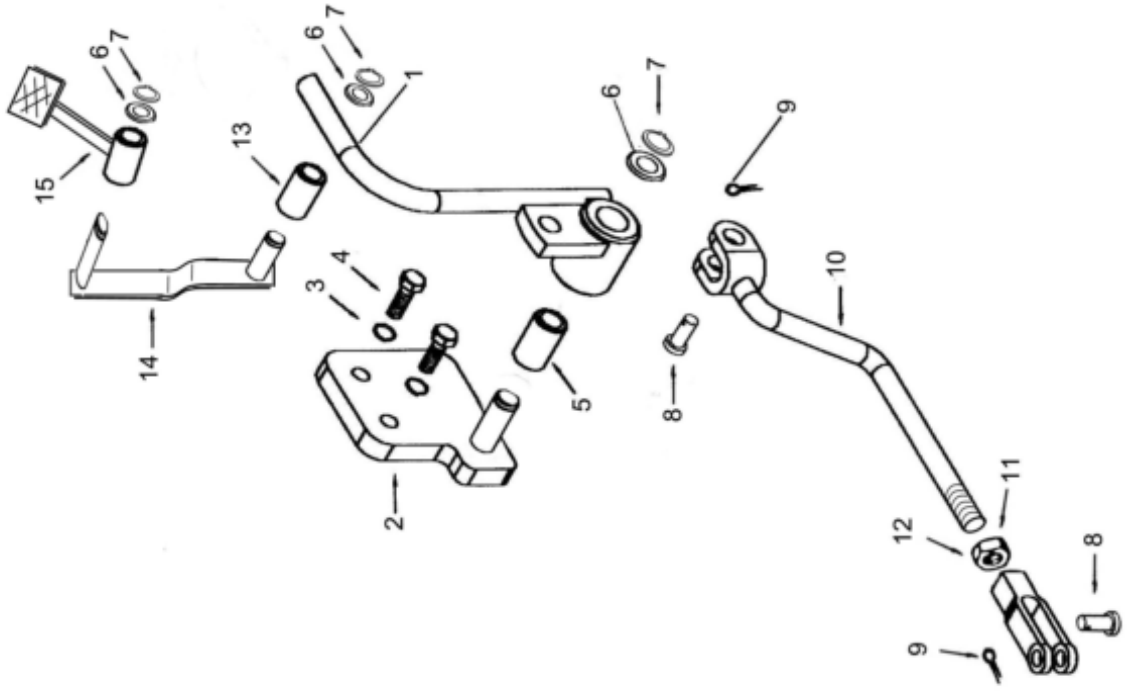

# Farmtrac

## Differential lock linkage

G4

Item	Part No.	Norm No.	Part Name	Quantity				Remarks
				70	80	665	675	
1	F600-11-1.01.0	2544191AA	SHANK & HUB ASSY	1	1	1	1	
2	D10042480	25-44220-AA	BRACKET ASSEMBLY DIFFERENTIAL LOCK PEDAL	1	1	1	1	
3	D86500150	N-630173-S36	WASHER M8 SPRING LOCK	2	2	2	2	
4	D81501040	N-605532-S36	BOLT M8x1.25x25-9.8 HEX HEAD	2	2	2	2	
5	D10042700	25-44461-AA	BUSH	1	1	1	1	
6	F600-11-0.01.0		WASHER 16 DIFFERENTIAL LOCK BUSH THRUST	3	3	3	3	
7	F600-11-0.02.0		CIRCLIP A16x0.90 SB	3	3	3	3	
8	D93400030	73919-S36	PIN 3/8"x1.14" CLEVIS	2	2	2	2	
9	D10013460	72017-S8	PIN 1/8"x0.75" COTTER	2	2	2	2	
10	F600-11-1.02.0	25-44096-BA	ROD ASSEMBLY	1	1	1	1	
11	D83500450	N620042S36	NUT M10x1.50 HEX	1	1	1	1	
12	D93400060	N662423	CLEVIS 10x47.62 ADJUSTABLE	1	1	1	1	
13	F600-11-1.03.0		BUSH	1	1	1	1	
14	F600-11-1.04.0		Pedal rod	1	1	1	1	
15	F600-11-1.05.0		HUB ASSY & pedal	1	1	1	1	

# Farmtrac

P.T.O. inner gears & shaft

G5

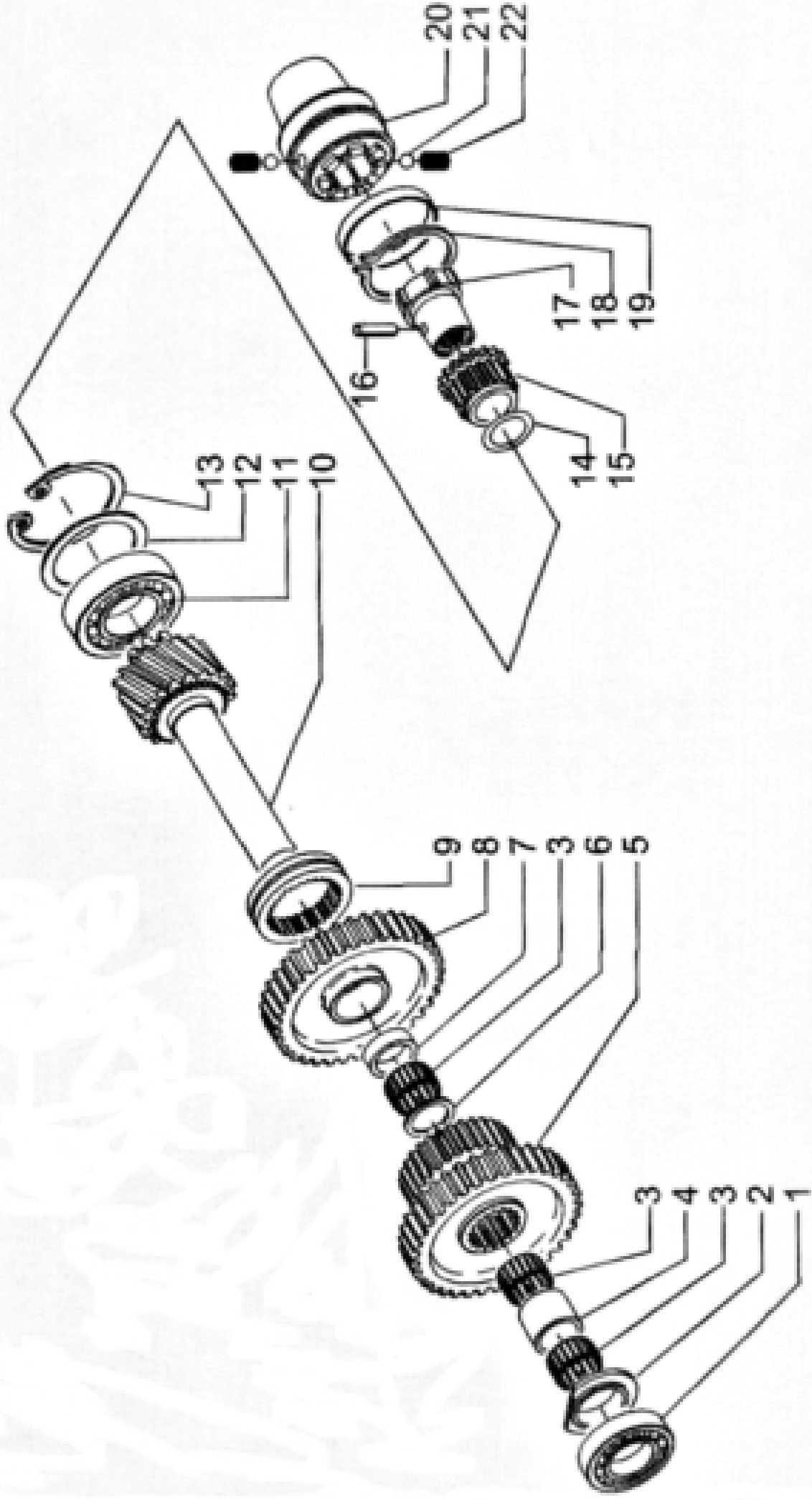

# Farmtrac

## P.T.O. inner gears & shaft

G5

Item	Part No.	Norm No.	Part Name	Quantity				Remarks
				70	80	665	675	
1	D10063570	26-70179-AA	BEARING	1	1	1	1	
2	D10064560	26-70283-AA	WASHER	1	1	1	1	
3	D10064520	26-70279-AA	BEARING NEEDLES	3	3	3	3	
4	D10064550	26-70282-AA	SPACER	1	1	1	1	
5	2670281AA		Gear Z-25/39	1	1			
5	D10136950		GEAR Z52/33 (CARRARO PART NO 144290)	1	1	1	1	
6	D10136960		SPACER (CARRARO PART NO 122142)	1	1	1	1	
7	D10136960		SPACER (CARRARO PART NO 122142)	1	1	1	1	
8	D10136970		GEAR Z44 (CARRARO PART NO 144292)	1	1	1	1	
8	2670278AA		GEAR Z44	1	1			
9	D10064500	26-70277-AA	COLLAR	1	1	1	1	
10	2670276AA		GEAR	1	1			
10	D10136980		GEAR Z26 (CARRARO PART NO 140014)	1	1	1	1	
11	D10064480	26-70275-AA	BEARING	1	1	1	1	
12	D10064200	26-70249-AA	SHIM 01MM					Wg potrzeb
12	D10064210	26-70249-BA	SHIM 03MM					Wg potrzeb
12	D10064220	26-70249-CA	SHIM 05MM					Wg potrzeb
13	D90000360	26-70274-AA	RING SNAP D90	1	1	1	1	
14	D10064470	26-70273-AA	WASHER	1	1	1	1	
15	D10064460	26-70272-AA	RING PTO LOCK	1	1	1	1	
16	D10064430	26-70268-AA	PIN D5X26	2	2	2	2	
17	D10064440	26-70269-AA	CLUTCH PTO	1	1	1	1	
18	D10136990	26-70267-AA	RING SNAP (CARRARO PART NO 025518)	1	1	1	1	
19	2670271AA		BUSH	1	1			
19	D10137000		BUSH (CARRARO PART NO 141725)	1	1	1	1	
20	26-70266-AA		SLEEVE PTO CLUTCH					
20	D10137010		SLEEVE PTO CLUTCH (CARRARO PART NO 141724)	2	2	2	2	
21	D10064450	26-70270-AA	BALL D1/4"	2	2	2	2	
22	D10064400	26-70265-AA	SPRING	2	2	2	2	

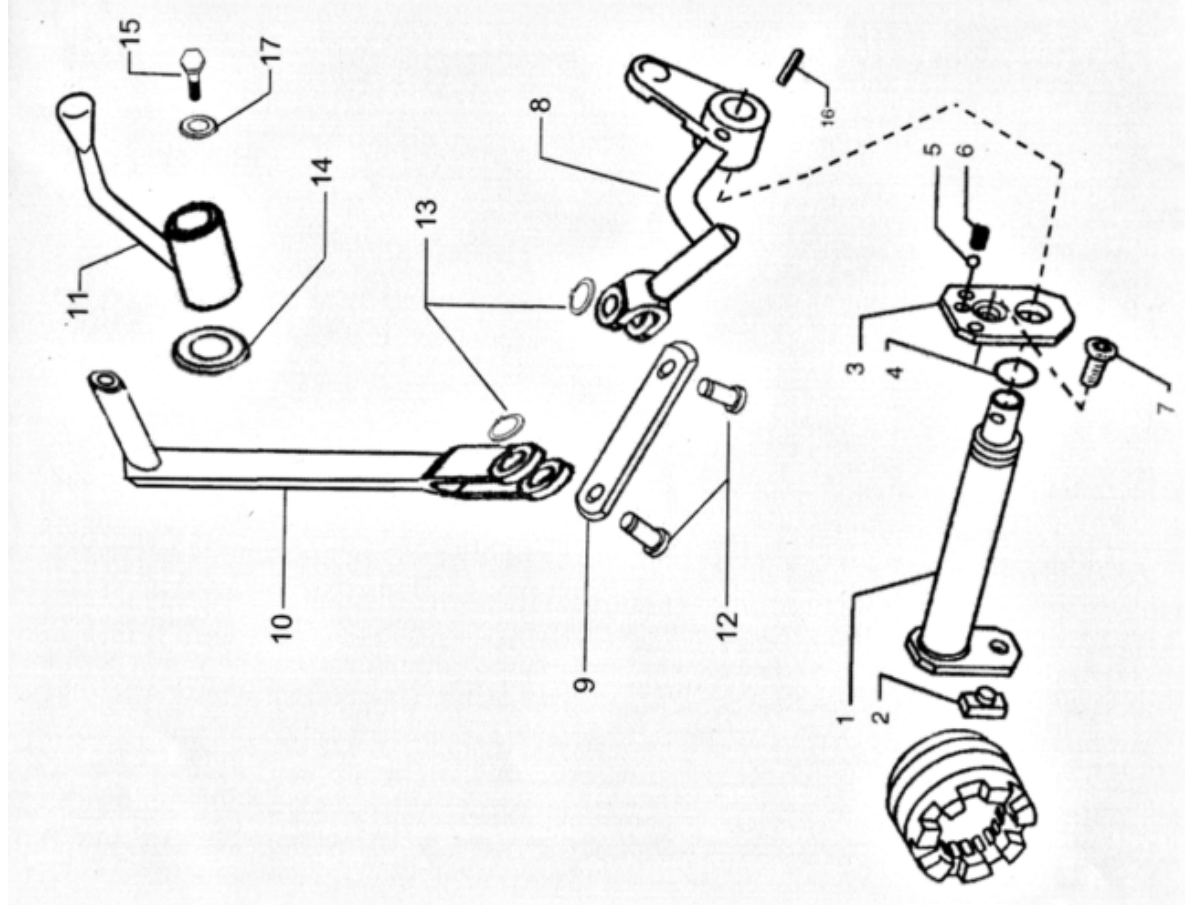

# Farmtrac

## P.T.O. outer controls

G6

Item	Part No.	Norm No.	Part Name	Quantity			Remarks
				70	80	665 675	
1	D10064570	26-70285-AA	SHAFT	1	1	1	
2	D10064580	26-70286-AA	PAD	1	1	1	
3	D10064590	26-70287-AA	PLATE	1	1	1	
4	D10064330	26-70259-AA	SEAL O RING	1	1	1	
5	D10064450	26-70270-AA	BALL D1/4"	1	1	1	
6	D10064400	26-70265-AA	SPRING	1	1	1	
7	D82500430	26-70291-AA	SCREW M8X16	1	1	1	
8	F600-11-2.01.0	26-70376-AA	LEVER FRONT PTO (CARRARO PART NO 143795)	1	1	1	
9	F600-11-2.02.0		List	1	1	1	
10	F600-11-2.03.0		ROD ASSEMBLY PTO ENGAGE	1	1	1	
11	F600-11-2.04.0		WOM lever & pedal	1	1	1	
12	F600-11-0.03.0		PIN 8x24 CLEVIS	2	2	2	
13	F600-11-0.04.0		RING SNAP	2	2	2	
14	F600-11-0.05.0		Ring rubber	1	1	1	
15	F600-11-0.06.0		Bolt M6x20	1	1	1	
16	D10064610	26-70292-AA	PIN 6X28 COTTER	1	1	1	
17	F600-11-0.07.0		Washer	1	1	1	

# Farmtrac 70 i 80

P.T.O (540 rpm)

G7

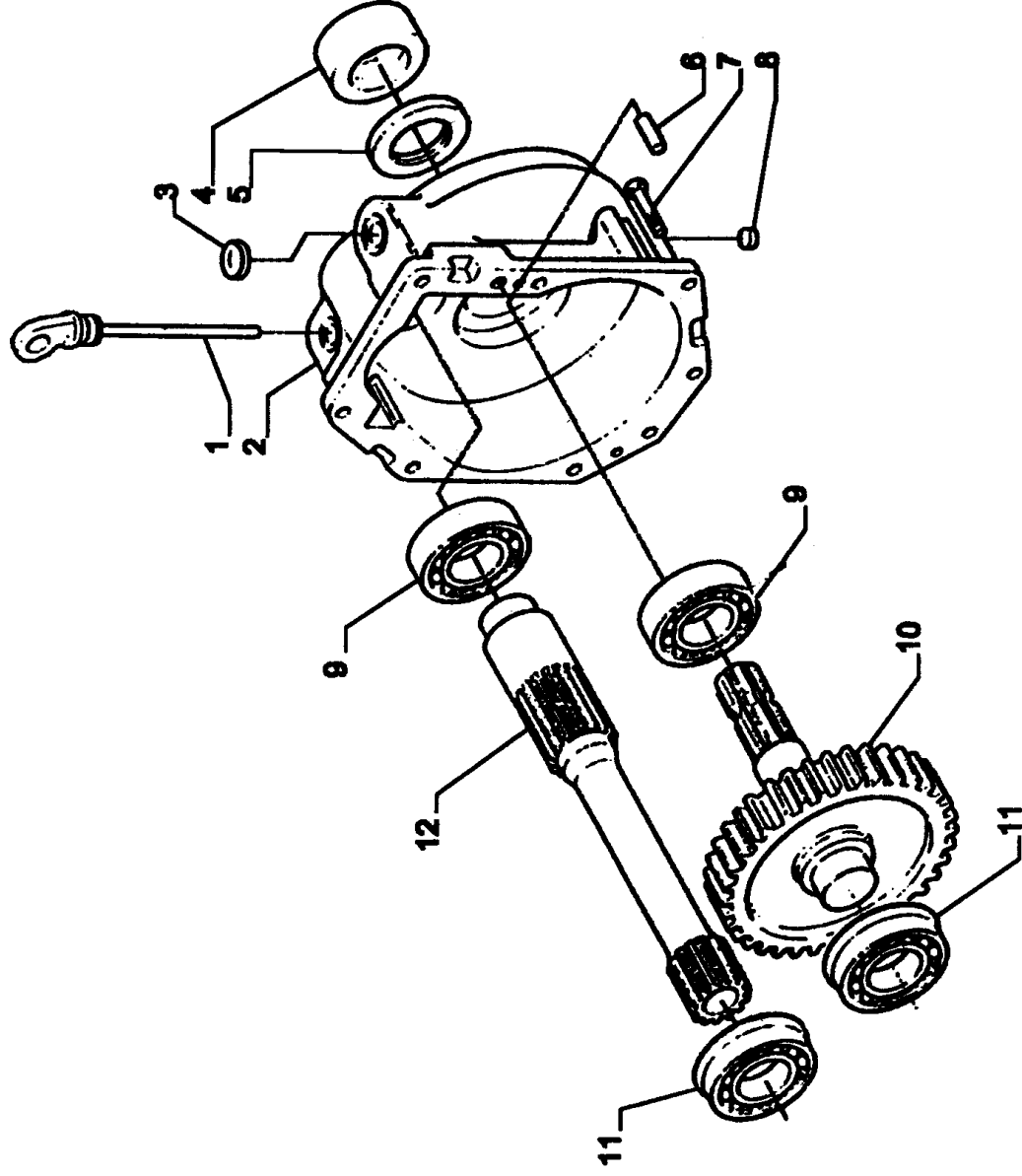



# Farmtrac 70 i 80

**P.T.O (540 rpm)**

**G7**

Item	Part No.	Norm No.	Part Name	Quantity			Remarks
				70	80	665 675	
1	D10064680	26-70303-AA	STICK OIL DIP	1	1		
2	D10064690	26-70307-AA	Cover	1	1		
3	D10065160	26-70373-AA	PLUG	1	1		
4	D10061060	26-70314-AA	SEAL OIL (126403)	1	1		
5	D10061050	26-70306-AA	SEAL OIL (25150)	1	1		
6	D10081640	26-70250-AA	PIN DOWEL (CIL - 070783)	2	2		
7	D81500280	N-605545-S36	BOLT M10x1.50x25-9.8 HEX HEAD	7	7		
8	D10064700	26-70313-AA	PLUG	1	1		
9	D10063570	26-70179-AA	BEARING	2	2		
10	D10061070	26-70374-AA	SHAFT PTO (139674)	1	1		
11	D10064630	26-70295-AA	BEARING	2	2		
12	D10099160	26-70375-AA	SHAFT PTO	1	1		

# Farmtrac 665 i 675

P.T.O. (540 / 1000 rpm)

G8

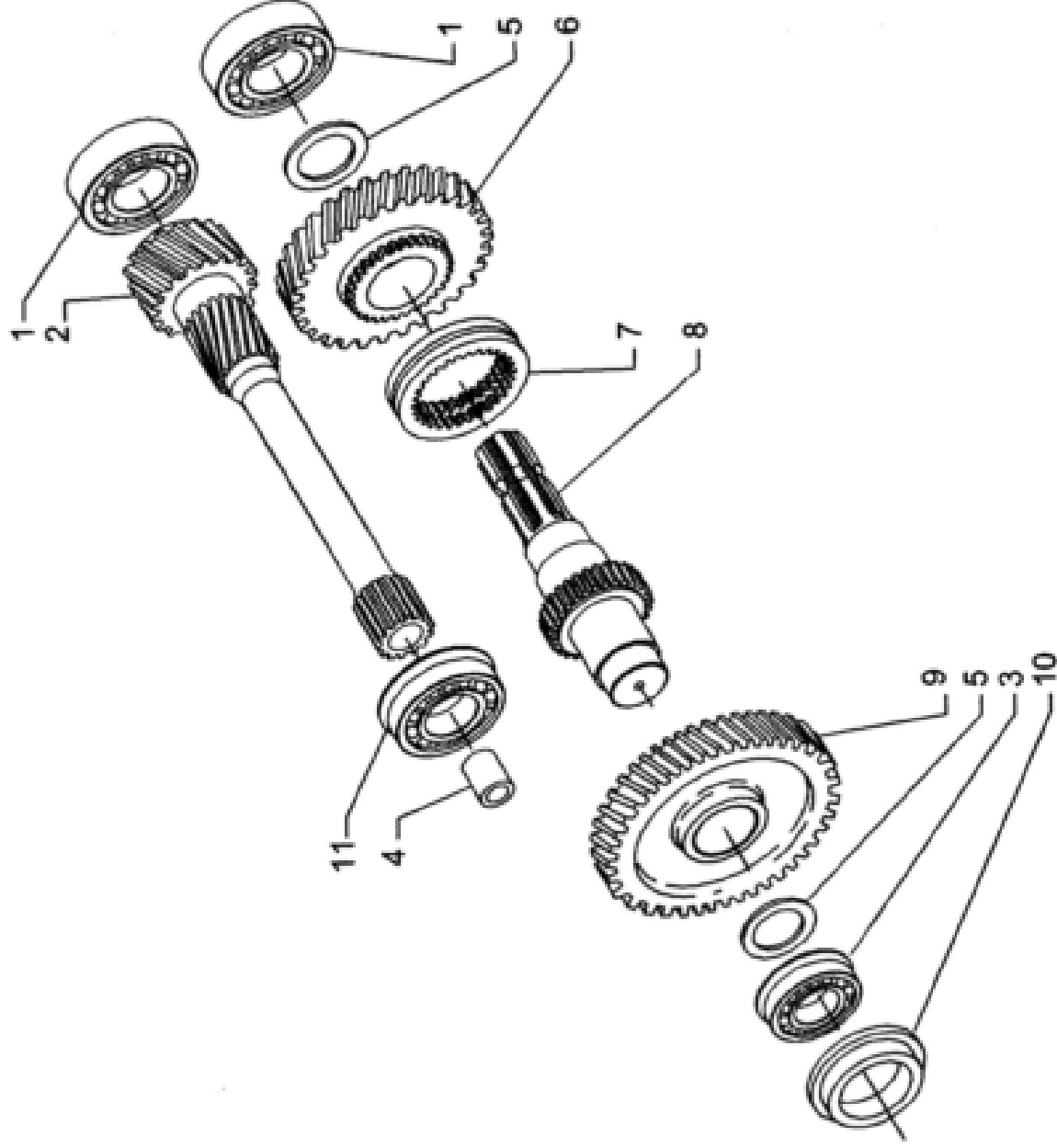

# Farmtrac 665 i 675

**P.T.O. (540 / 1000 rpm)**

**G8**

Item	Part No.	Norm No.	Part Name	Quantity				Remarks
				70	80	665	675	
1	D10063570	26-70179AA	BEARING			2	2	
2	26-70294-AA		SHAFT Z-17/26			1	1	
3	26-70295-AA		BEARING			2	2	
4	D10065650	123125	BUSHUNG			2	2	
5	D10064640	26-70296-AA	SPACER			1	1	
6	26-70297-AA		GEAR			1	1	
7	D10064130	26-70241-AA	SLEEVE			1	1	
8	D10064660	26-70299-AA	SHAFT			1	1	
9	26-70300-AA		GEAR Z=61			1	1	
10	145695		BEARING SUPPORT			1	1	
11	026189		BEARING			1	1	

# Farmtrac

P.T.O outer controls (540 / 1000 rpm)

G9

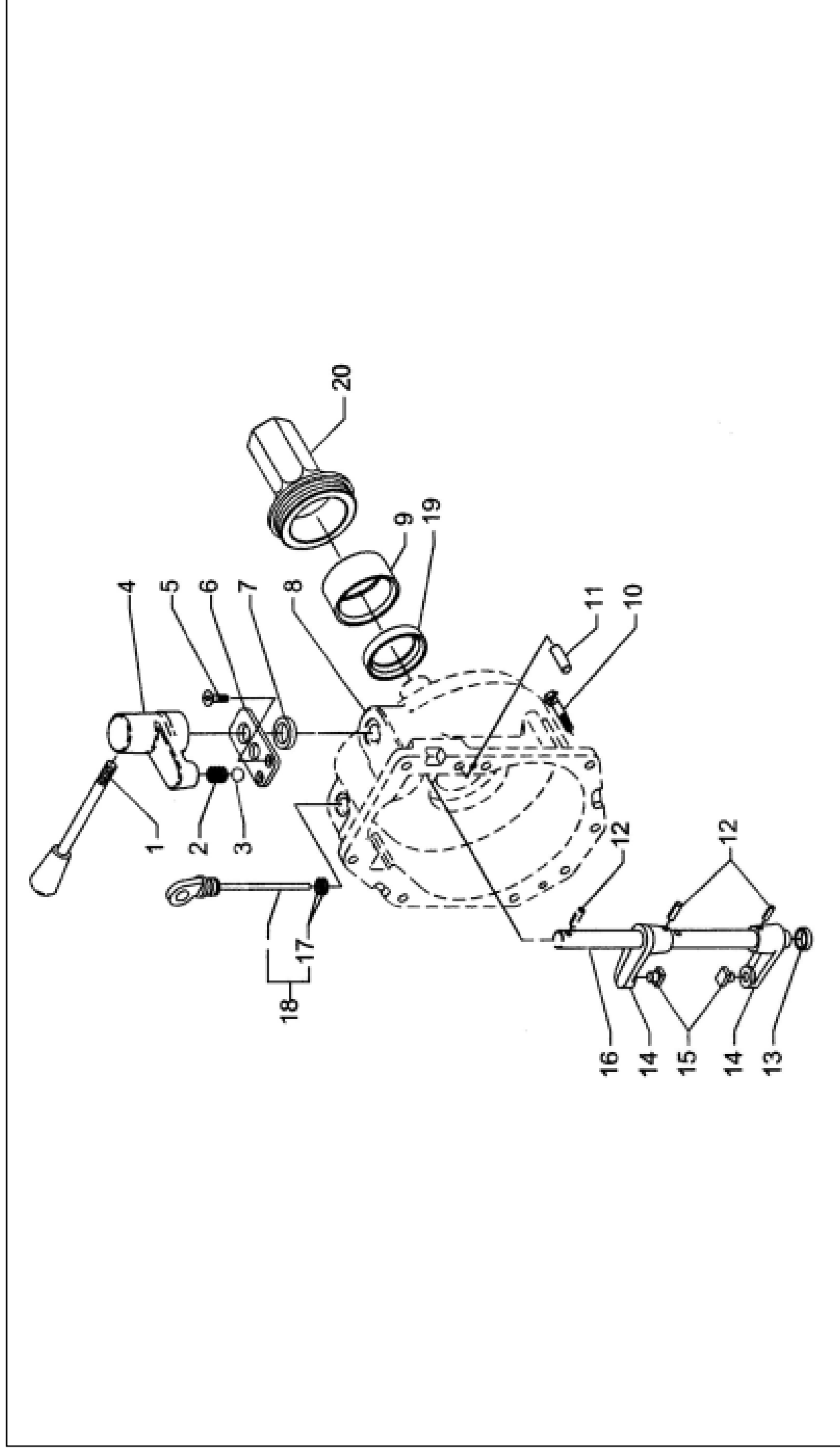

# Farmtrac

## P.T.O outer controls (540 / 1000 rpm)

G9

Item	Part No.	Norm No.	Part Name	Quantity			Remarks
				70	80	665 675	
1	122412		LEVER		1		1
2	D10064400	097199	SPRING		1		1
3	D10064450	028265	BALL D1/4"		1		1
4	118481		LOCK		1		1
5	D82500430	020493	SCREW M8X16		1		1
6	117429		PLATE		1		1
7	025118		OIL SEAL DISTRIBUTOR		1		1
8	145696		HOUSING		1		1
9	D10061060	126403	SEAL OIL		1		1
10	127922		BOLT		7		7
11	D10081640	070783	PIN DOWEL (CIL - 070783)		2		2
12	D100644030	024383	PIN		3		3
13	D10064700	114973	PLUG		1		1
14	117480		LEVER		2		2
15	116118		PAD		2		2
16	117479		SHAFT		2		2
17	D10064330	028111	O RING		1		1
18	D10064680	133813	OIL DIP STICK		1		1
19	025150		OIL SEAL		1		1
20	124691		PROTECTION		1		1

# Farmtrac

P.T.O. guard

G10

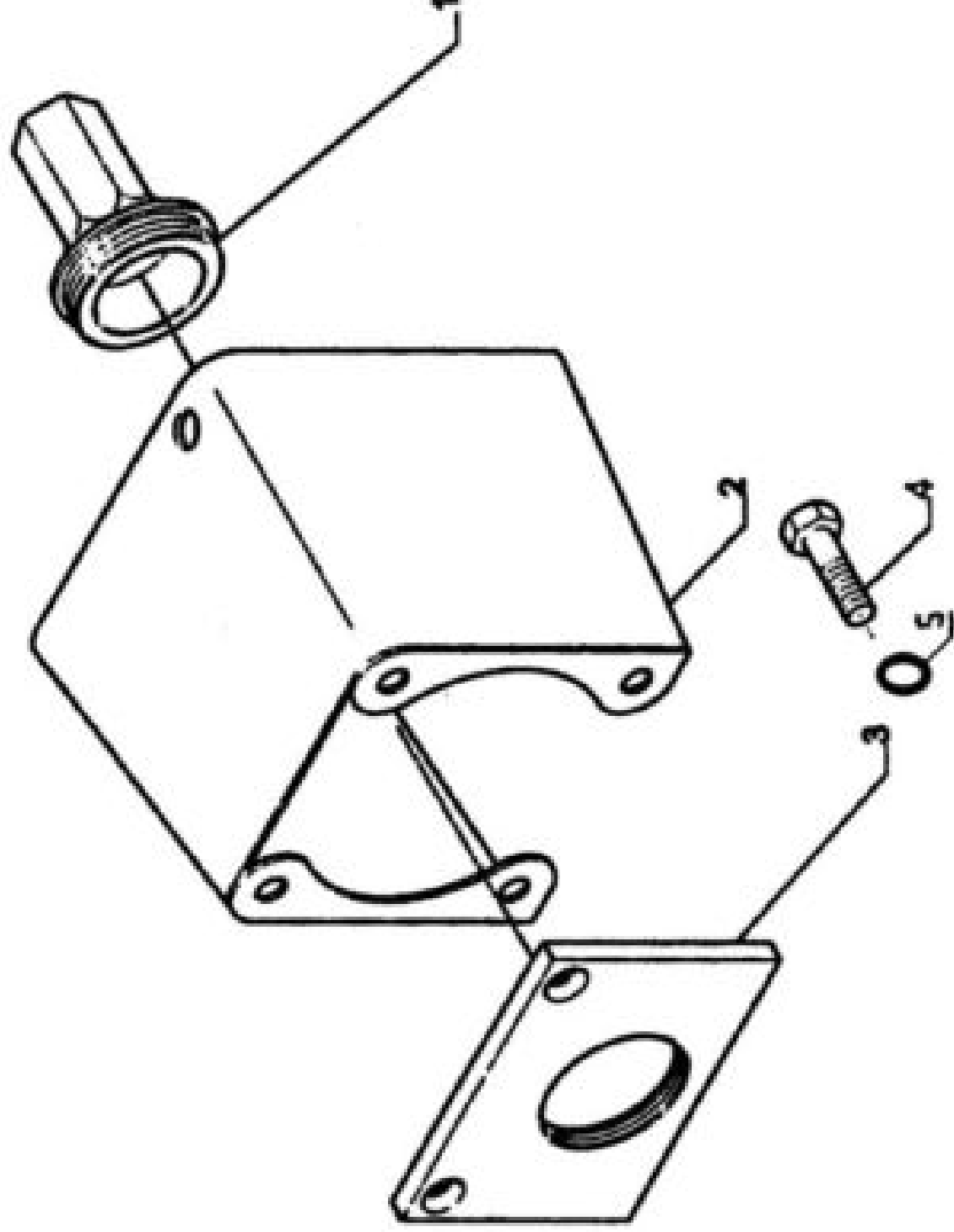

# Farmtrac

**P.T.O. guard**

**G10**

Item	Part No.	Norm No.	Part Name	Quantity			Remarks
				70	80	665 675	
1	D10042010	25 92187 AA	CAP PTO	1	1	1	
2	D10039730	25 92188 AA	GUARD PTO	1	1	1	
4	2670246AA		SHAFT	1	1	1	
4	D82500090	N-601796	SCREW M12x1.75x25-6.6 HEX HEAD	4	4	4	
4	D10063864	26-70226-AA	GEAR Z24	1	1		
5	D86000060		WASHER 1/2" SPRING LOCK	4	4	4	
6	D10063867	26-70228-AA	BUSH	1	1		

# Farmtrac

Axle shafts

G11

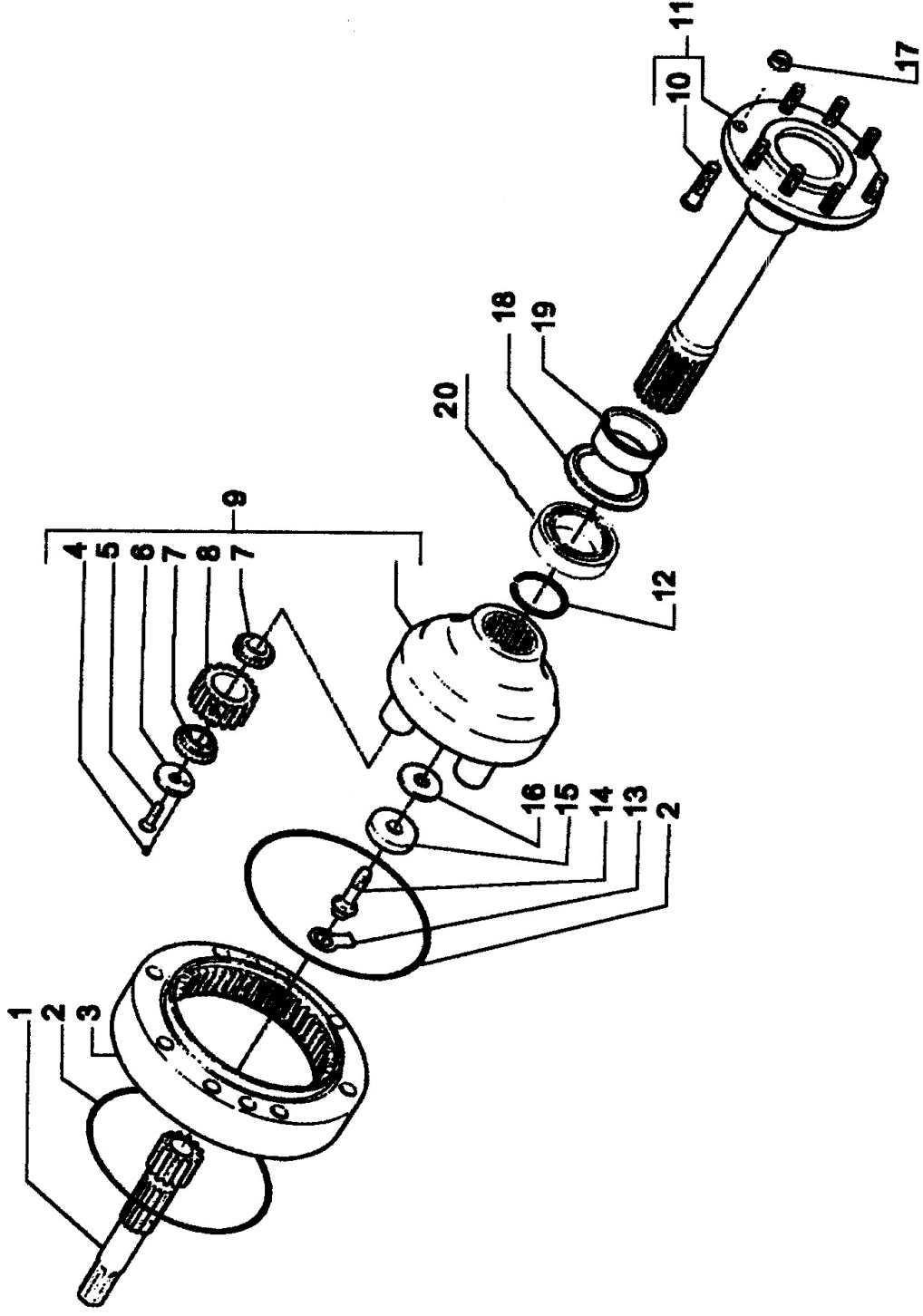



# Farmtrac

## Axle shafts

G11

Item	Part No.	Norm No.	Part Name	Quantity				Remarks
				70	80	665	675	
1	D10064780	26-70324-AA	SHAFT HALF WITH GEAR	2	2	2	2	
2	D10064790	26-70325-AA	SEAL O RING	4	4	4	4	
3	D10064800	26-70326-AA	RING GEAR EPIC Z82	2	2	2	2	
4	D10081650	26-70327-AA	WASHER (CIL - 135846)	6	6	6	6	
5	D10065690	26-70328-AA	SCREW	6	6	6	6	
6	D10064850	26-70329-AA	WASHER (CARRARO PART NO 135844)	6	6	6	6	
7	D10081660	26-70330-AA	BEARING (CIL - 136302)	12	12	12	12	
8	D10081670	26-70331-AA	GEAR EPICYCLIC (Z-33) (CIL - 135640)	6	6	6	6	
9	D10081680	26-70332-AA	CARRIER ASSEMBLY PLANETARY GEAR (CIL - 066741)	2	2	2	2	
10	D10081690	26-70333-AA	BOLT REAR WHEEL (CIL - 084911)	16	16	16	16	
11	D10081700	26-70334-AA	SHAFT ASSEMBLY WHEEL (CIL - 066455)	2	2	2	2	
12	D10064820	26-70335-AA	RING LOCK	2	2	2	2	
13	D10064830	26-70336-AA	STOP SCREW	2	2	2	2	
14	D10064840	26-70337-AA	SPECIAL BOLT M16X2	2	2	2	2	
15	D10064850	26-70338-AA	WASHER	2	2	2	2	Wg potrzeb
16	D10064860	26-70339-AA	SHIM 01MM					Wg potrzeb
16	D10064890	26-70339-DA	SHIM 005MM					Wg potrzeb
16	D10064880	26-70339-CA	SHIM 05MM					Wg potrzeb
16	D10064870	26-70339-BA	SHIM 03MM					Wg potrzeb
17	D10043020	25-22120-BA	NUJ M18x1.50-8 HEX HEAD COLLARED (REAR WHEEL BOLT)	16	16	16	16	
18	D10064900	26-70340-AA	SEAL	2	2	2	2	
19	D10064910	26-70341-AA	BUSH	2	2	2	2	
20	D10064750	26-70322-AA	BEARING	2	2	2	2	

# Farmtrac

## Final drive housing

G12

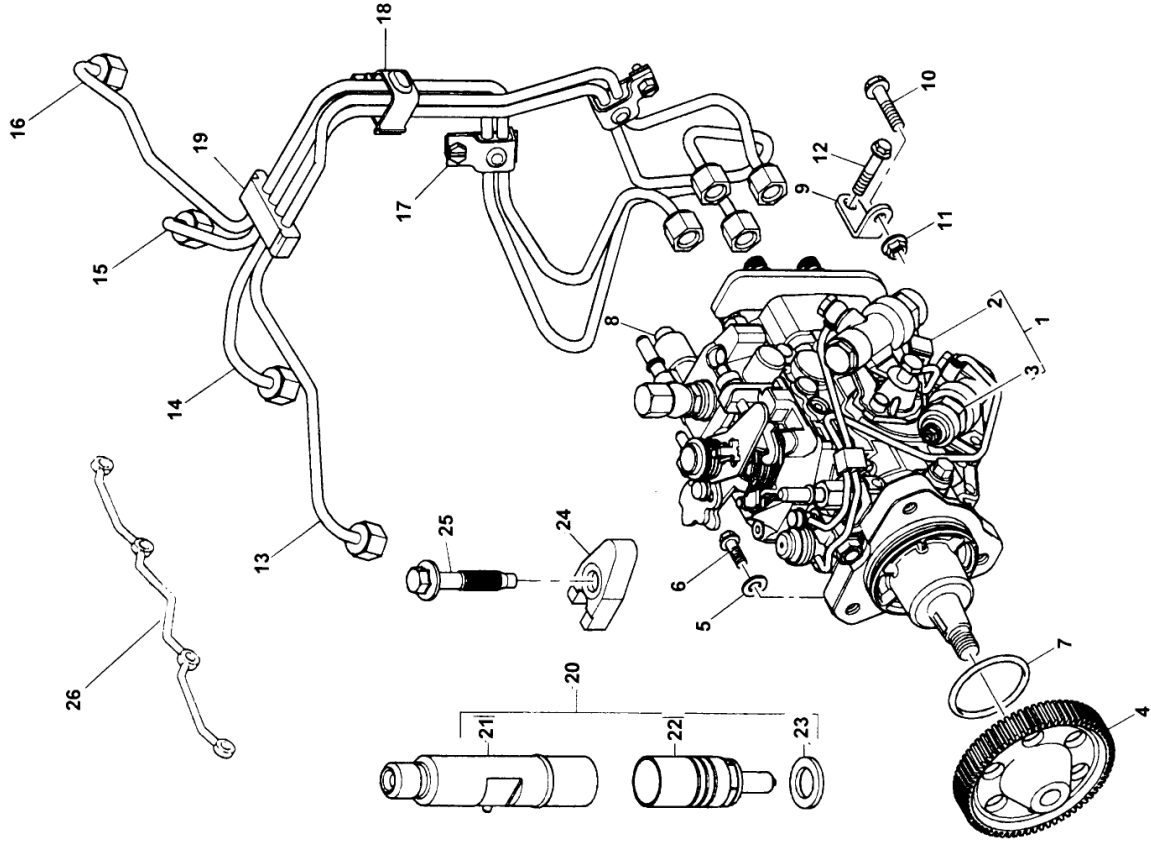

# Farmtrac

## Final drive housing

G12

Item	Part No.	Norm No.	Part Name	Quantity			Remarks
				70	80	665 675	
1	D10064720	26-70316-AA	BEARING	2	2	2	2
2	D10064710	26-70315-AA	SEAL	2	2	2	2
3	D10064730	26-70317-AA	PIN D15X75	4	4	4	4
4	D10081600	26-70318-AA	KIT REAR AXLE SHAFT HOUSING (CIL - 0666740)	2	2	2	2
5	D81500950	26-70319-AA	BOLT M14X100	16	16	16	16
6	D92500070	26-70320-AA	GREASE NIPPLE M8x1-45DEGREE (CARRARO PART NO 24264)	2	2	2	2
7	D10064740	26-70321-AA	SEAL	2	2	2	2
8	D10064750	26-70322-AA	BEARING	2	2	2	2
9	D10064760	26-70323-AA	SEAL	2	2	2	2

# Farmtrac

Rear wheels

G13

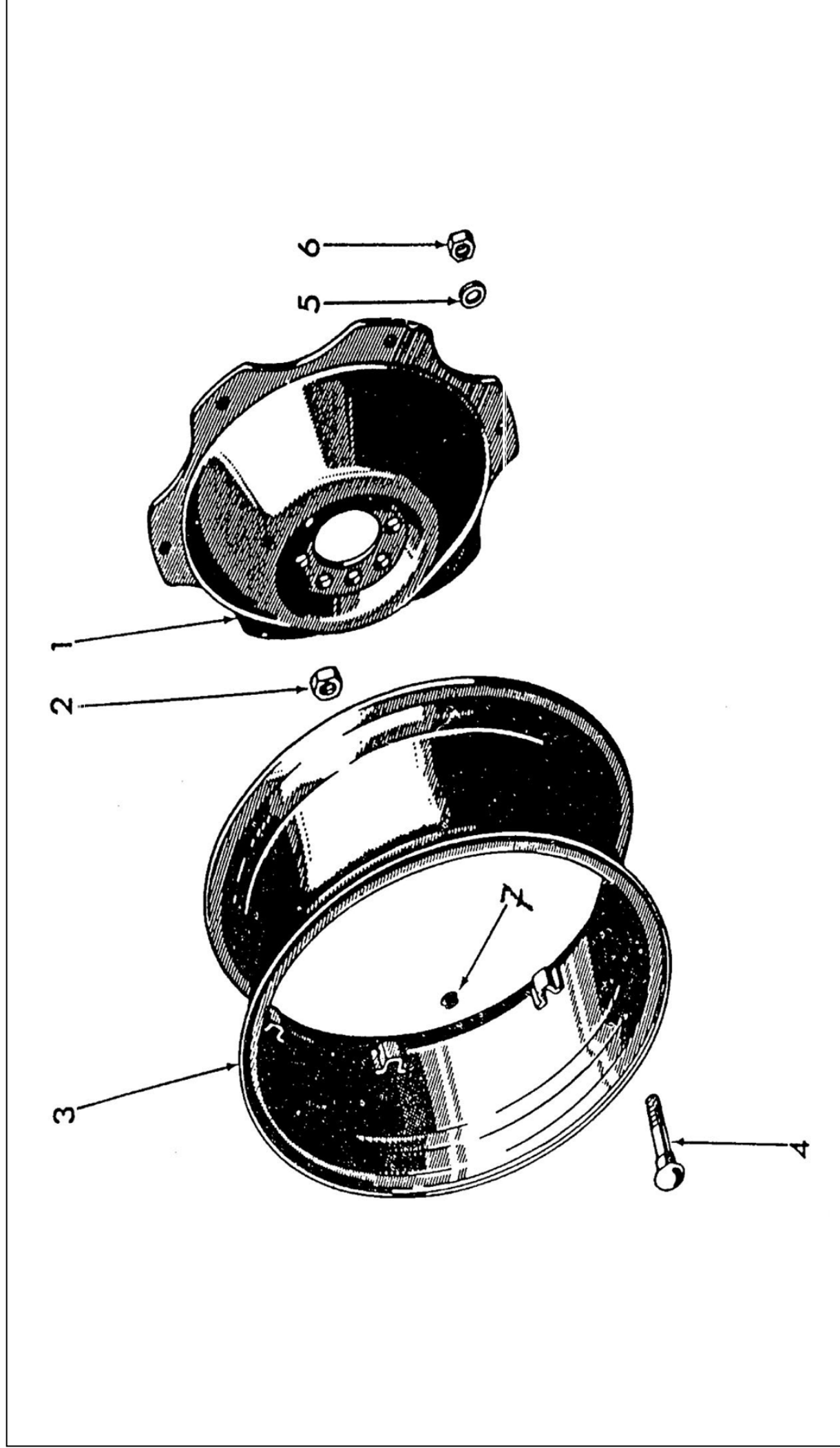

# Farmtrac

## Rear wheels

G13

Item	Part No.	Norm No.	Part Name	Quantity				Remarks
				70	80	665	675	
1	2502110AA	25-02110-AA	DISC - REAR WHEEL	2	2	2	2	
1	D10043020	25-22120 BA	DISC - REAR WHEEL	2	2	2	2	
2	D10043020	25-22120 BA	NUT M18x1.50-8 HEX HEAD COLLARED (REAR WHEEL BOLT)	16	16	16	16	
3	2502111AA	25-02111-AA	RIM - REAR WHEEL	2	2	2	2	
4	D10107160	25-02112-AA	BOLT - REAR WHEEL RIM TO DISC	12	12	12	12	
5	D10059680	25-02AA3-AA	WASHER	12	12	12	12	
6	D10107170	25-02AA4-AA	NUT -DISK TO RIM	12	12	12	12	
7	D10109500		WASHER REAR WHEEL NUT	16	16	16	16	
8	D10045420		REAR WHEEL ASSEMBLY W15 X 30	2	2	2	2	4WD bez rys.
8	D10039230		REAR WHEEL ASSEMBLY W15L X 28	2	2	2	2	2WD - bez rys.

# Farmtrac

Brakes

H1

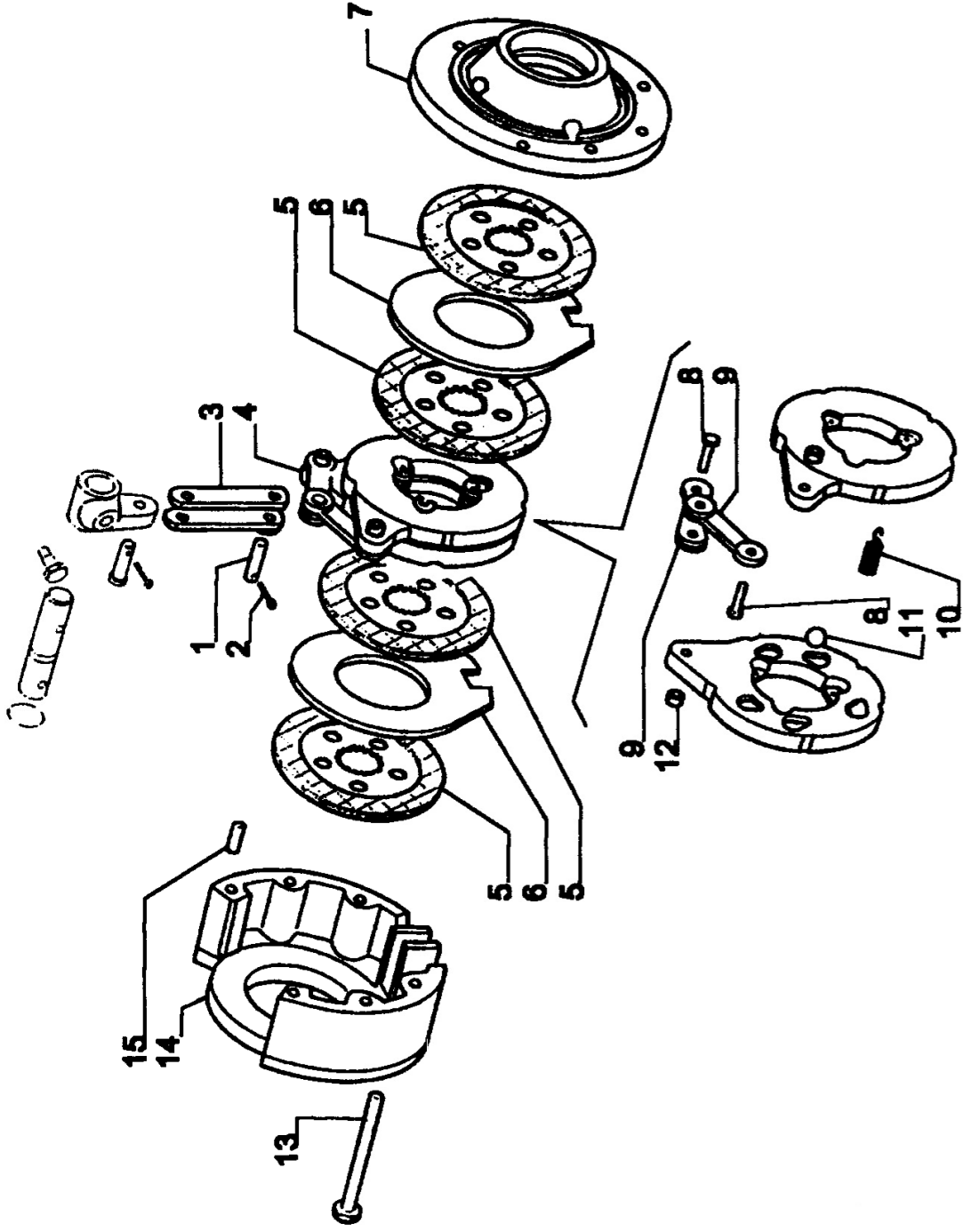

# Farmtrac

## Brakes

H1

Item	Part No.	Norm No.	Part Name	Quantity				Remarks
				70	80	665	675	
1	D10064930	2670342AA	PIN D11	2	2	2	2	
2	D10137030	2670343AA	PIN SPRING LOCK (CARRARO PART NO 146912)	2	2	2	2	
3	D10137040	2670344AA	TIE BAR (CARRARO PART NO 146913)	2	2	2	2	
4	D10064940	2670345AA	BRAKE MECHANISM	2	2	2	2	
5	D10064950	2670346AA	BRAKE DISC	8	8	8	8	
6	D10064960	2670347AA	PLATE BRAKE DRIVE	4	4	4	4	
7	D10064970	2670348AA	SUPPORTING FLANGE	2	2	2	2	
8	2670349AA	2670349AA	BOLT	4	4	4	4	
9	2670350AA	2670350AA	TIE ROD	4	4	4	4	
10	D10103960	2670351AA	SPRING	6	6	6	6	
11	D10103970	2670352AA	BALL	10	10	10	10	
12	D10098140	2670353AA	NUT	4	4	4	4	
13	D81500910	2670354AA	BOLT M12X110	10	10	10	10	
14	D10064980	2670355AA	FLANGE BRAKES	2	2	2	2	
15	D10064990	2670356AA	PIN D12X50	4	4	4	4	

# Farmtrac

Brake pedal

H2

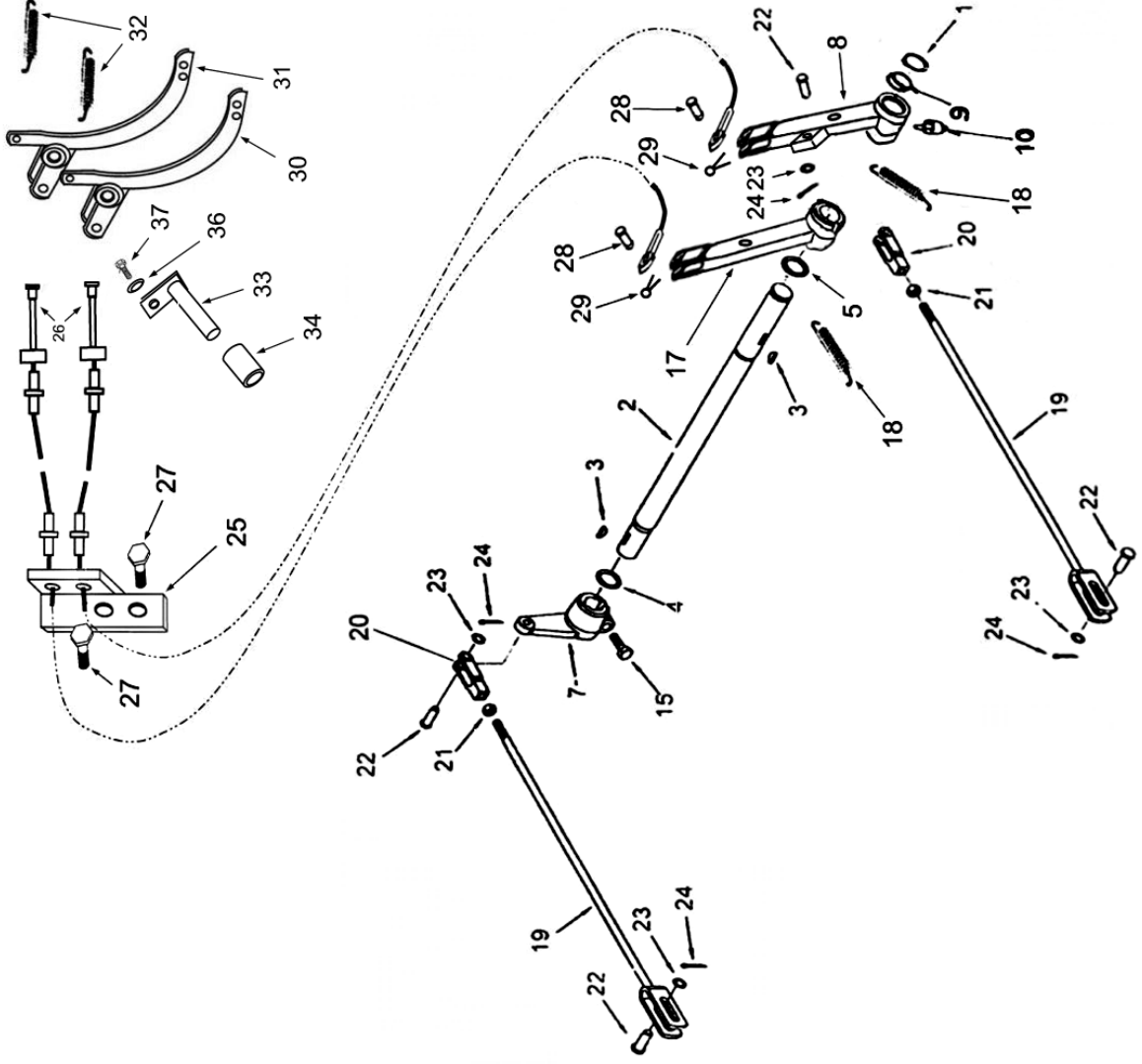



# Farmtrac

## Brake pedal

H2

Item	Part No.	Norm No.	Part Name	Quantity			Remarks
				70	80	665 675	
1	D10012470	E27N7547	RING CLUTCH AND BRAKE CROSS SHAFT LOCK	1	1	1	1
2	D10046030	3022340BE	SHAFT BRAKE CROSS	1	1	1	1
2	D10039740	2522337AB	SHAFT BRAKE PEDAL CROSS	1	1	1	1
3	D91000070	74181S	KEY 1/4"x7/8" WOODRUFF	2	2	2	2
4	D10012480	77NH2N547A	WASHER BRAKE PEDAL CROSS SHAFT THRUST	1	1	1	1
4	D10012260	C5NN2N547B	WASHER BRAKE PEDAL CROSS SHAFT THRUST	1	1	1	1
5	D93600120	87054S92	SEAL O RING 0.139"x1.062"	1	1	1	1
5	D10047030	3022106AA	SEAL O RING 3.53x28.20	1	1	1	1
7	3022338AB	3022338AB	LEVER - BRAKE POERATING LH	1	1	1	1
7	D10042490	2522511AB	LEVER BRAKE OPERATING LH	1	1	1	1
8	F665-12-1.02.0		PEDAL ASSEMBLY BRAKE RH	1	1	1	1
8	F675-12-1.02.0		PEDAL ASSEMBLY BRAKE RH	1	1	1	1
9	D10106420	87NH2461AA	BUSH BRAKE PEDAL	1	1	1	1
10	D92500050	87907S36	GREASE NIPPLE 1/4"-28 STRAIGHT FITTING	1	1	1	1
15	D81000470	58655S36	BOLT 7/16"-14X1.50" HEX HEAD	1	1	1	1
17	F675-12-1.03.0	3022190BB	PEDAL ASSEMBLY BRAKE LH	1	1	1	1
17	F665-12-1.03.0		PEDAL ASSEMBLY BRAKE LH	1	1	1	1
18	D10046920	3075598AA	SPRING CLUTCH PEDAL RETAINING	1	1	1	2
18	D10012250	C5NN2472B	SPRING RETAINER BRAKE PEDAL	2	2	2	2
19	D10017720	86NH2463AA	ROD AND CLEVIS ASSEMBLY BRAKE CONTROL	2	2	2	2
20	N-662423-S8		CLEVIS M13	1	1	1	1
20	D10066880	3022598AA	CLEVIS M12	2	2	2	2
21	D83000010	33925S36	NUT 3/8"-24 HEX	2	2	2	2
22	D93400080	N642822S36	PIN 12x30.8 CLEVIS	4	4	4	4
23	D85500160	N630070S36	WASHER M12 FLAT	4	4	4	4
24	D93400110	N642567	PIN 3.2x25.0 COTTER	4	4	4	4
25	F675-12-1.04.0		Cable bracket	2	2	2	2
25	F665-12-1.04.0		Cable bracket	2	2	2	2
26	F600-12-1.01.0		Cable of pedal	2	2	2	2
27	F675-12-1.05.0		Bolt	2	2	2	2
27	F665-12-1.05.0		Bolt	2	2	2	2
30	F600-12-1.02.0		Lever RH	1	1	1	1
31	F600-12-1.03.0		Lever LH	1	1	1	1

# Farmtrac

## Brake pedal

H2

Item	Part No.	Norm No.	Part Name	Quantity			Remarks
				70	80	665 675	
32	F600-12-1.04.0		Pedal spring	2	2	2	2
33	KCR-FT.07.33		Pedal pin	1	1	1	1
34	F600-12-1.05.0		Pin bush	2	2	2	2
35	F600-12-1.06.0		Bolt M6x1x20	1	1	1	1
36	F600-12-1.07.0		WASHER M6 FLAT	1	1	1	1

# Farmtrac

## Brake release system

H3

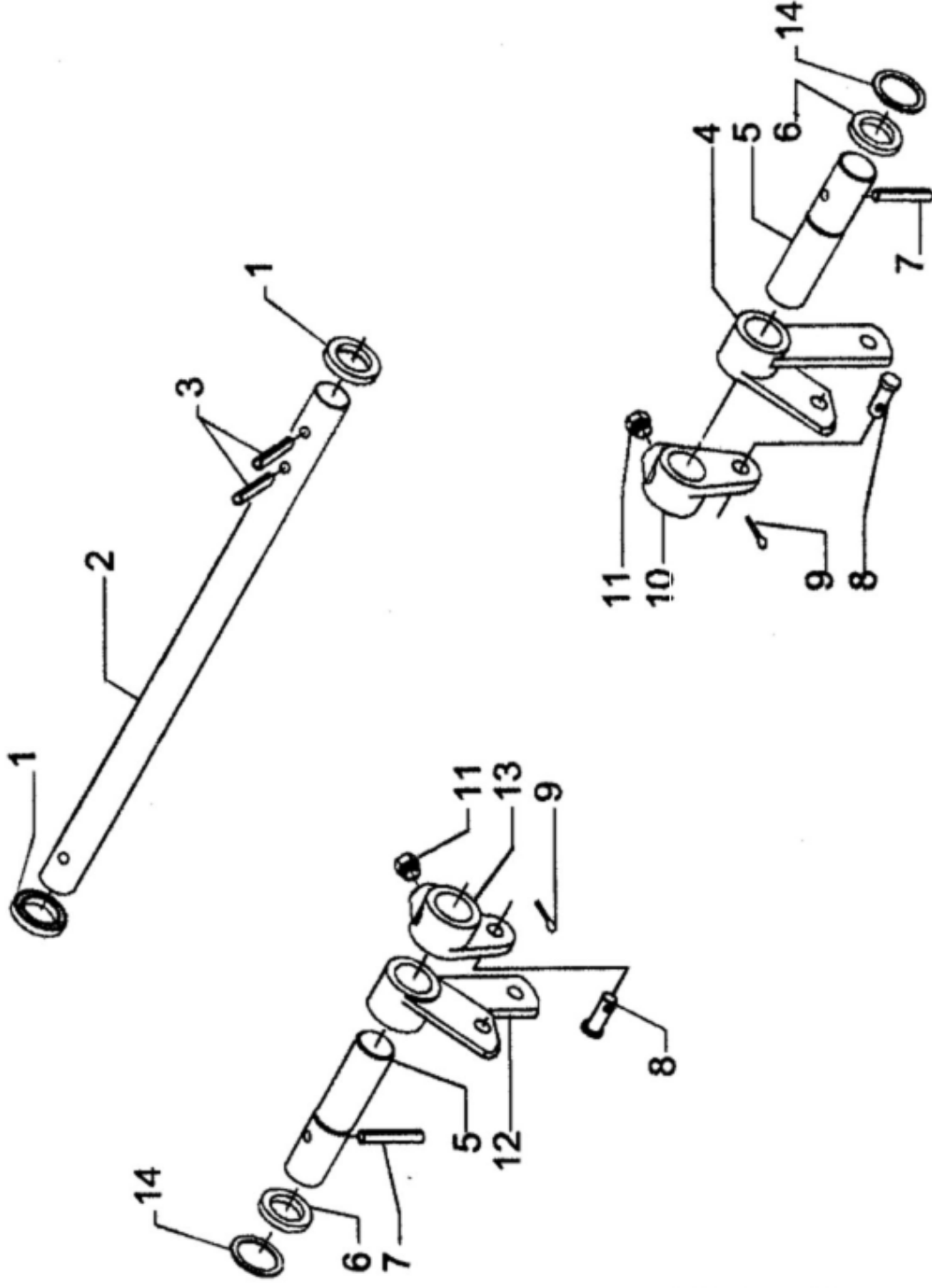

# Farmtrac

## Brake release system

H3

Item	Part No.	Norm No.	Part Name	Quantity			Remarks
				70	80	665 675	
1	D10063500	2670171AA	SEAL OIL	2	2	2	2
2	D10065020	2670359AA	SHAFT HAND BRAKE	1	1	1	1
3	D10065030	2670360AA	PIN D8X36	3	3	3	3
4	D10065050	2670362AA	LEVER BRAKE LH	1	1	1	1
5	D10065060	2670363AA	BRAKE SHAFT	2	2	2	2
6	D10065070	2670364AA	SEAL RING	2	2	2	2
7	D10065090	2670365AA	PIN 10X45	2	2	2	2
8	D10065100	2670366AA	PIN D11	2	2	2	2
9	D93400240	2670343AA	SPLIT PIN D32X32	2	2	2	2
10	D10065110	2670368AA	LEVER (DX)	1	1	1	1
11	D10065120	2670369AA	BOLT SPECIAL	2	2	2	2
12	D10065130	2670370AA	LEVER BRAKE RH	1	1	1	1
13	D10065140	2670371AA	LEVER (LH)	1	1	1	1
14	D10065150	2670372AA	WASHER THRUST	2	2	2	2

# Farmtrac

Hand brake

H4

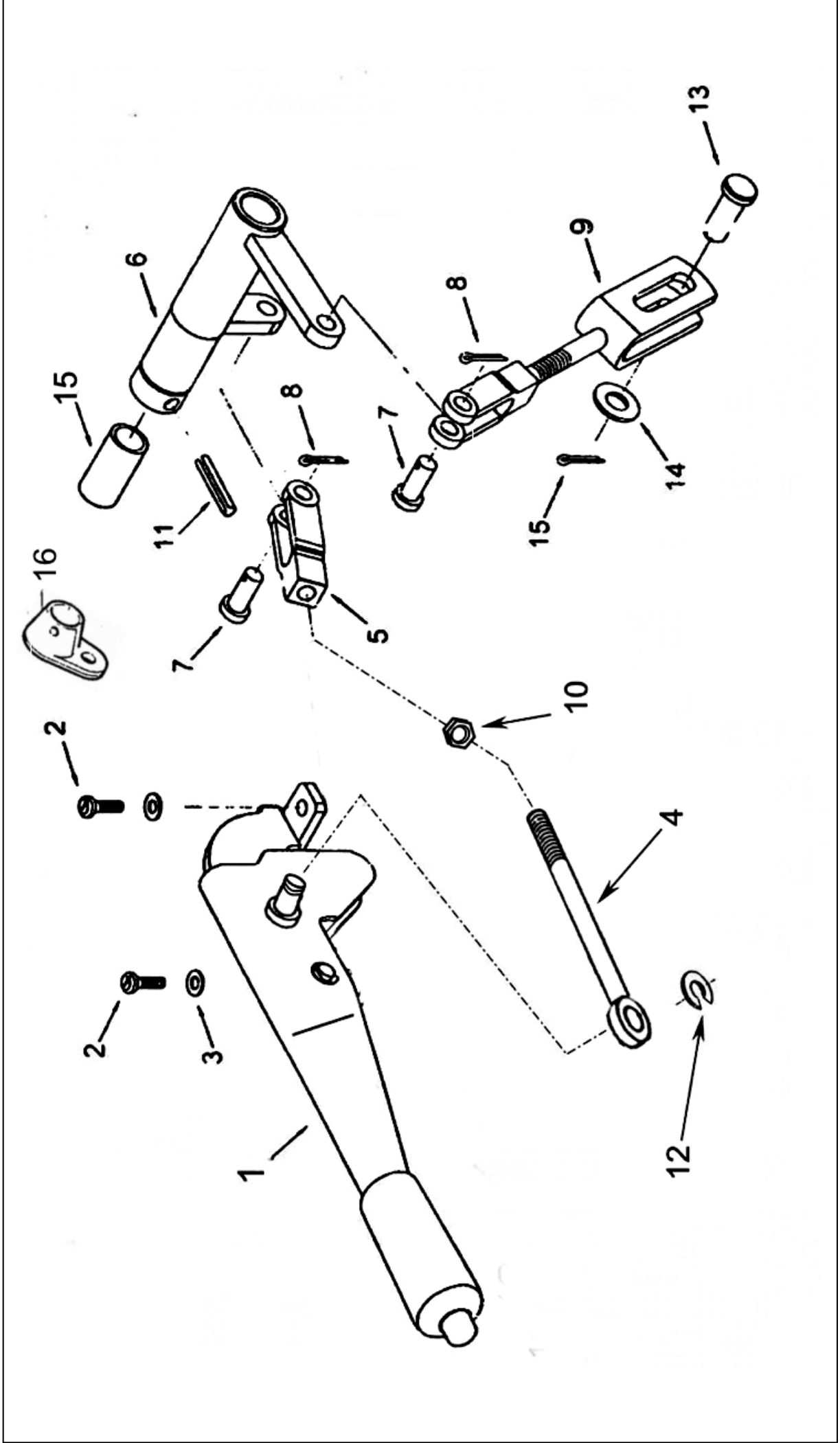

# Farmtrac

## Hand brake

H4

Item	Part No.	Norm No.	Part Name	Quantity			Remarks
				70	80	665 675	
1	F600-12-04.01.0		Hand brake lever	1	1	1	
2	D81500490	N605518S36	BOLT M6x1.00x20-9.8 HEX HEAD	3	3	3	
3	D85500110	N630067S36	WASHER M6 FLAT	3	3	3	
4	F600-12-04.02.0		Rod	3	3	3	
5	D93400060	N662423	CLEVIS 10 x 47.62 ADJUSTABLE	1	1	1	
6	D10042040	2522226CB	SHAFT PARKING BRAKE EXTENSION	1	1	1	
7	D93400030	73919S36	PIN 3/8"x1.14" CLEVIS	2	2	2	
8	D10013460	72017S36	PIN 1/8"x0.75" COTTER	2	2	2	
9	D10042820	2522510AA	ROD AND CLEVIS ASSEMBLY	2	2	2	
11	D93400110	N642567S36	PIN 3.2x25.0 COTTER	1	1	1	
12	F600-12-04.03.0		Circlip	2	2	2	
13	D93400080	N642822S36	PIN 12x30.8 CLEVIS	1	1	1	
14	D85500160	N605518S36	WASHER M12 FLAT	1	1	1	
15	D10042980	2575162AA	BUSH PTO CLUTCH LEVER	1	1	1	
16	2670357AA		Lever	1	1	1	

# Farmtrac

Hydraulic body

I1

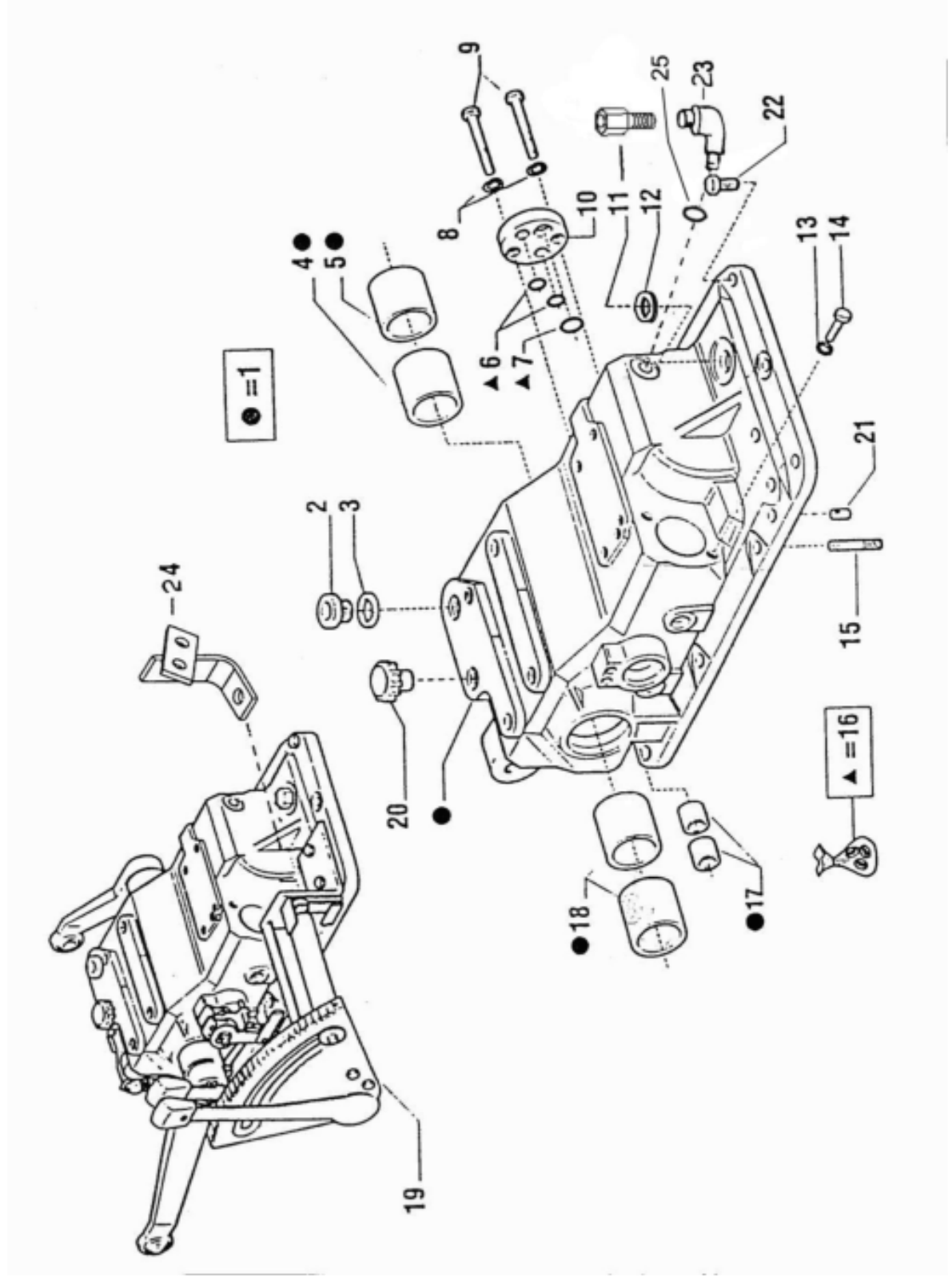

Item	Part No.	Norm No.	Part Name	Quantity			Remarks
				70	80	665 675	
1	D10039490	2505050AA	LIFT ASSEMBLY HYDRAULIC	1	1	1	
2	D10062150	2605529AA	PLUG 1/2"	1	1	1	
3	D10062220	2605542AA	WASHER	1	1	1	
4	D10061580	2605456AA	BUSH	1	1	1	
5	D10061530	2605454AA	BUSH	1	1	1	
6	D10061540	2605455AA	SEAL O RING	2	2	2	
7	D10103980	2605421AA	SEAL O RING	1	1	1	
8	D10061350	2605413AA	WASHER SPLIT	2	2	2	
9	2605403AA	2605403AA	BOLT M10x35	2	2	2	
10	D10098050	2605452AA	FLANGE	1	1	1	
11	2596041AA		ADAPTER HYDRAULIC LIFT INLET	1	1		
11	D10044180	2548130AA	ADAPTER HYDRAULIC LIFT INLET	1	1	1	
12	D10061420	2605415AA	WASHER COPPER SEALING	1	1	1	
13	N630028S36	N630028S36	SPRING WASHER	2	2	2	
14	D81501080	2605401AA	BOLT M8x1.25x35	2	2	2	
15	D10098080	2605530AA	STUD M14x61	6	6	6	
16	D10098110	2605563AA	KIT SEAL	1	1	1	
17	D10062160	2605531AA	BUSH	2	2	2	
18	D10061510	2605439AA	BUSH	2	2	2	
19	2605570AA	2605570AA	LIFT BODY ASSEMBLY (CARRARO)	1	1	1	
20	D10081720	2605423AA	PLUG (CIL - 030368)	1	1	1	
21	D10064240	2605565AA	PIN 12x30	2	2	2	
22	D81500920	2605568AA	BOLT M12x30	9	9	9	
23	D10043150	2505327AA	ELBOW 3/4"-16 HIGH PRESSURE FITTING (HYDRAULIC PUMP)	1	1	1	
23	86301S36		Elbow 3	1	1	1	
24	25-05120 AC		Bracket	1	1	1	
25	D93600070	86483S95	SEAL O RING 0.087"x0.644"	1	1	1	



# Farmtrac

Ram cylinder

I2

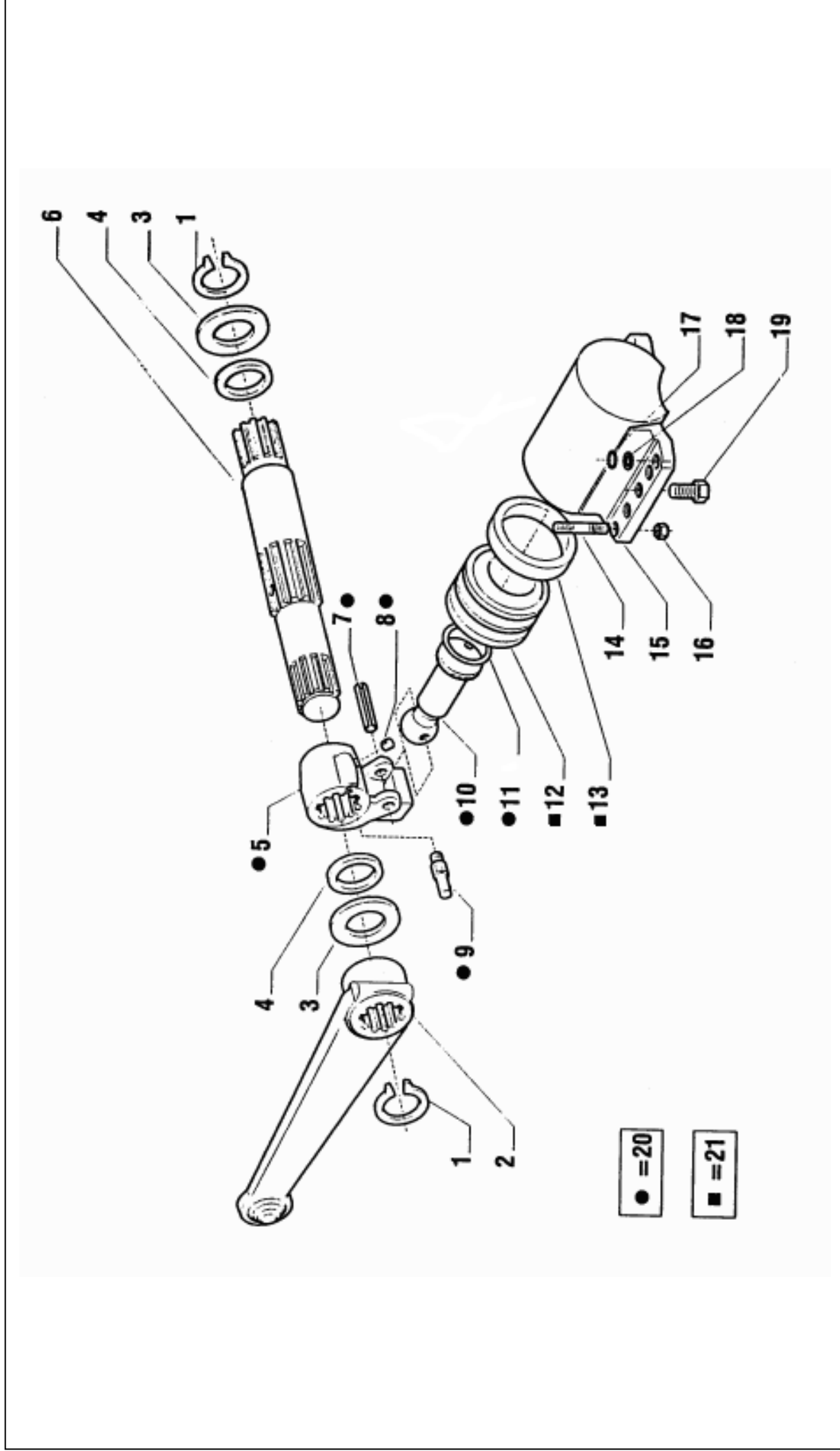

# Farmtrac

## Ram cylinder

I2

Item	Part No.	Norm No.	Part Name	Quantity			Remarks
				70	80	665 675	
1	D90000350	2605419AA	RING SNAP D55	2	2	2	
2	D10062510	2605569AA	ARM LIFTING	2	2	2	
3	D10067440	2605487AA	SPACER	2	2	2	
4	D10061850	2605488AA	SEAL OIL	2	2	2	
5	D10062040	2605508AA	LEVER	1	1	1	
6	D10062060	2605510AA	SHAFT LIFTING	1	1	1	
7	D93400260	2605553AA	PIN 10x65 COTTER	1	1	1	
8	D10062180	2605533AA	GRUB M10x20	1	1	1	
9	D10062050	2605509AA	PIN	1	1	1	
10	D10062030	2605507AA	ROD CONNECTING	1	1	1	
11	D10061520	2605440AA	SEAL O RING	1	1	1	
12	D10062020	2605506AA	PISTON	1	1	1	
13	D10062170	2605532AA	PACKING PISTON	1	1	1	
14	D10098080	2605530AA	STUD M14x61	6	6	6	
15	D10061990	2605505AA	CYLINDER	1	1	1	
16	D83500470	2605404AA	NUT M14	6	6	6	
17	D10061540	2605455AA	SEAL O RING	1	1	1	
18	D10105290	2605441AA	RING	1	1	1	
19	D81500960	2605405AA	BOLT M14x35	2	2	2	
20	D10098120	2605564AA	KIT LEVER AND CONNECTING ROD	1	1	1	
21	D10081730	2605438AA	PISTON AND RING ASSEMBLY (CIL - 046497)	1	1	1	

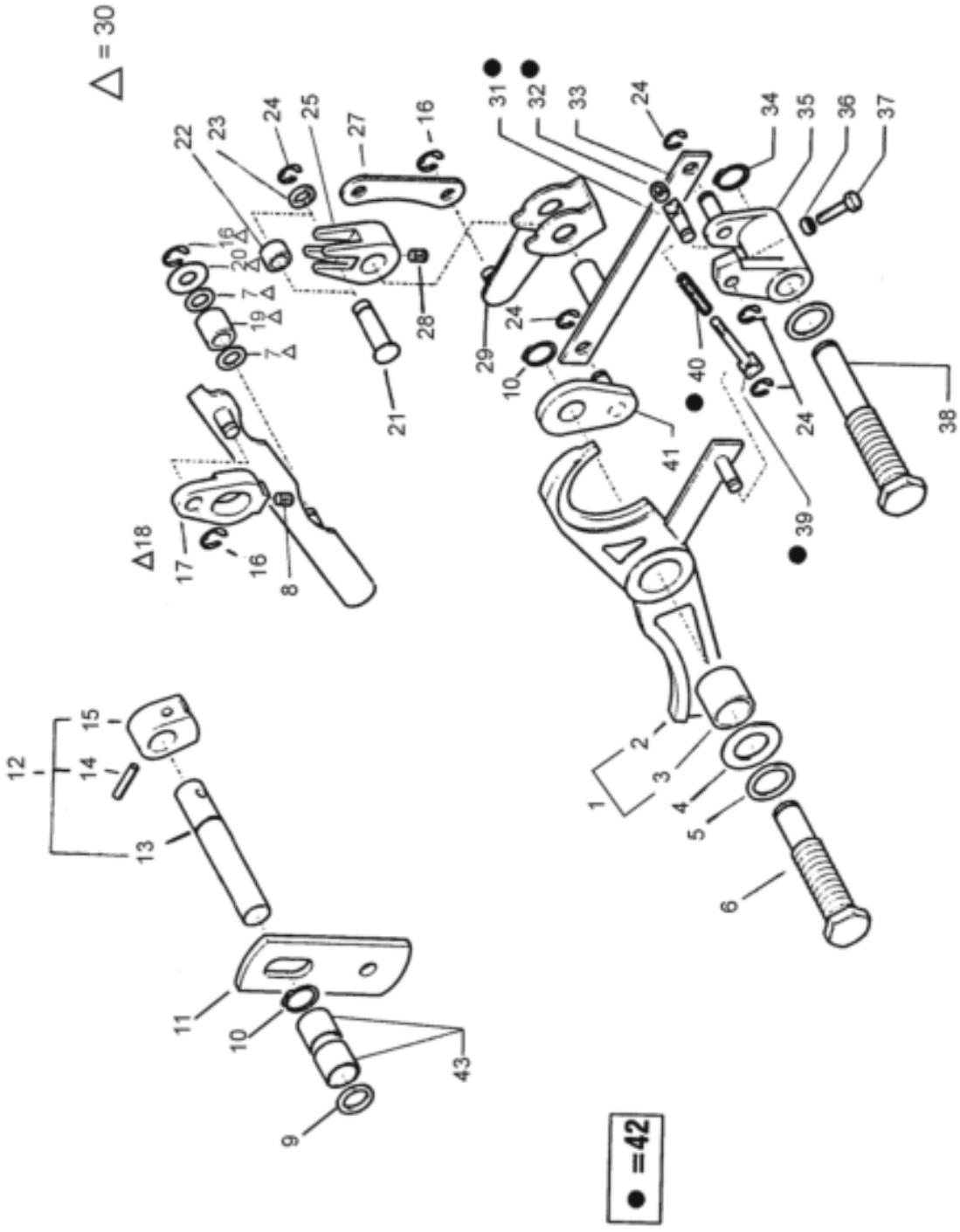

Item	Part No.	Norm No.	Part Name	Quantity			Remarks
				70	80	665 675	
1	D10099090	2605434AA	EQUILIZER	1	1	1	
2	D10067450	2605511AA	EQUALIZER	1	1	1	
3	D10105030	2605472AA	BEARING	1	1	1	
4	D10099150	2605480AA	WASHER	1	1	1	
5	D10061420	2605415AA	WASHER COPPER SEALING	2	2	2	
6	D10067430	2605486AA	PIN SUPPORT	1	1	1	
7	D10099140	2605478AA	WASHER	2	2	2	
8	D10067350	2605475AA	GRUB M8x9	1	1	1	
9	D10067330	2605473AA	RING SEAL	1	1	1	
10	D90000330	2605418AA	RING SNAP	2	2	2	
11	D10067340	2605474AA	PLATE	1	1	1	
12	D10099120	2605436AA	CAM	1	1	1	
13	D10067460	2605512AA	SHAFT	1	1	1	
14	D10063900	2670228AA	BUSH	1	1	1	
15	D10111110	2605459AA	CAM CONTROL VALVE	1	1	1	
16	D90000340	2670136AA	RING SNAP D16	3	3	3	
17	D10067360	2605476AA	CAM	1	1	1	
18	2605477AA	2605477AA	PLATE	1	1	1	
19	D10067370	2605479AA	WASHER	1	1	1	
20	D10067310	2605414AA	WASHER	1	1	1	
21	D10067380	2605481AA	PIN	1	1	1	
22	D10067390	2605482AA	WASHER	1	1	1	
23	D10067320	2605442AA	WASHER	1	1	1	
24	D10099080	2605424AA	RING SNAP	5	5	5	
25	D10067400	2605483AA	ROD CONNECTING	1	1	1	
26	D10099130	2605437AA	ROD CONNECTING	1	1	1	
27	D10067480	2605513AA	ROD LINK	1	1	1	
28	D10067420	2605484AA	SCREW M8x12 GRUB	1	1	1	
29	D10067470	2605514AA	CAM	1	1	1	
30	D10099110	2605435AA	PLATE	1	1	1	
31	D10067500	2605515AA	SHAFT	1	1	1	
32	D83500220	N620012S36	NUT M6x1.00-5 HEX	1	1	1	
33	D10067510	2605516AA	PLATE	1	1	1	

# Farmtrac

## Inside lifting control

I3

Item	Part No.	Norm No.	Part Name	Quantity				Remarks
				70	80	665	675	
34	D90000180	N661211S	CIRCLIP A15x0.90 SB	1	1	1	1	
35	D10067520	2605517AA	LEVER	1	1	1	1	
36	D83500230	N620013S36	NUT M8x1.25-5 HEX	1	1	1	1	
37	D81501050	2605485AA	BOLT M8x1.25x25	1	1	1	1	
38	D10067550	2605518AA	PIN SUPPORT	1	1	1	1	
39	D10067570	2605519AA	PIN	1	1	1	1	
40	D10067610	2605520AA	SPRING	1	1	1	1	
41	D10067620	2605521AA	SHACKLE	1	1	1	1	
42	D10105370	2605443AA	SPRING (PRE ASSEMBLED)	1	1	1	1	
43	D10062160	2605531AA	BUSH	2	2	2	2	

# Farmtrac

## 3-point linkage

I4

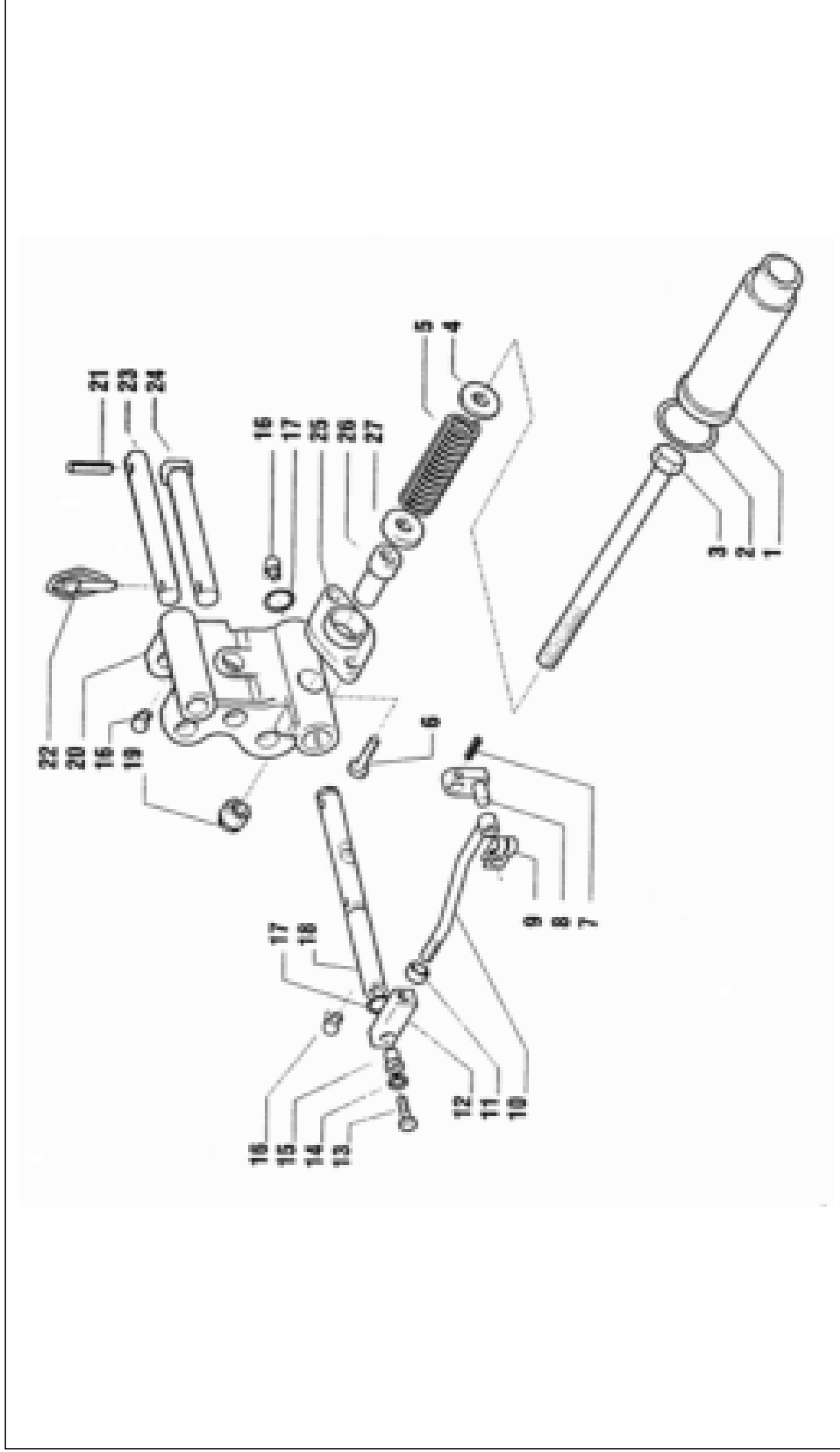

# Farmtrac

## 3-point linkage

I4

Item	Part No.	Norm No.	Part Name	Quantity			Remarks
				70	80	665 675	
1	D10061640	2605464AA	COVER SPRING	1	1	1	
2	D10061700	2605465AA	SEAL O RING	1	1	1	
3	D10062190	2605534AA	ROD	1	1	1	
4	D10061710	2605466AA	WASHER	1	1	1	
5	D10062480	2605558AA	SPRING	1	1	1	
6	D81500560	N605559S36	BOLT M12x1.75x30-9.8 HEX HEAD	2	2	2	
7	D10064610	2670292AA	PIN 6X28 COTTER	1	1	1	
8	D10062430	2605557AA	LEVER	1	1	1	
9	D10061790	2605469AA	WASHER LOCK	1	1	1	
10	D10062070	2605522AA	ROD	1	1	1	
11	D83000130	34053S36	NUT #10-24 HEX	1	1	1	
12	D10061800	2605470AA	PLATE	1	1	1	
13	D81501080	2605401AA	BOLT M8x1.25x35	1	1	1	
14	2605412AA	2605412AA	SPRING WASHER D 8.1	1	1	1	
15	D10061840	2605471AA	BUSH	1	1	1	
16	D92500060	2605453AA	GREASE NIPPLE M10x1-45DEGREE	3	3	3	
17	D10061460	2605422AA	SEAL O RING	2	2	2	
18	D10062090	2605523AA	SHAFT	1	1	1	
19	D83500470	2605404AA	NUT M14	1	1	1	
20	D10061500	2605432AA	BRACKET 3RD POINT	1	1	1	
21	D10063900	2670228AA	BUSH	2	2	2	
22	D10098130	2605566AA	PIN DIA-10mm LOCK	1	1	1	
23	D10062410	2605555AA	PIN 3RD POINT	1	1	1	
24	D10098090	2605559AA	PIN 3RD POINT	1	1	1	
25	D10061730	2605467AA	FLANGE	1	1	1	
26	D10062420	2605556AA	BUSH	1	1	1	
27	D10061740	2605468AA	WASHER	1	1	1	

# Farmtrac

## Outer lifting control

I5

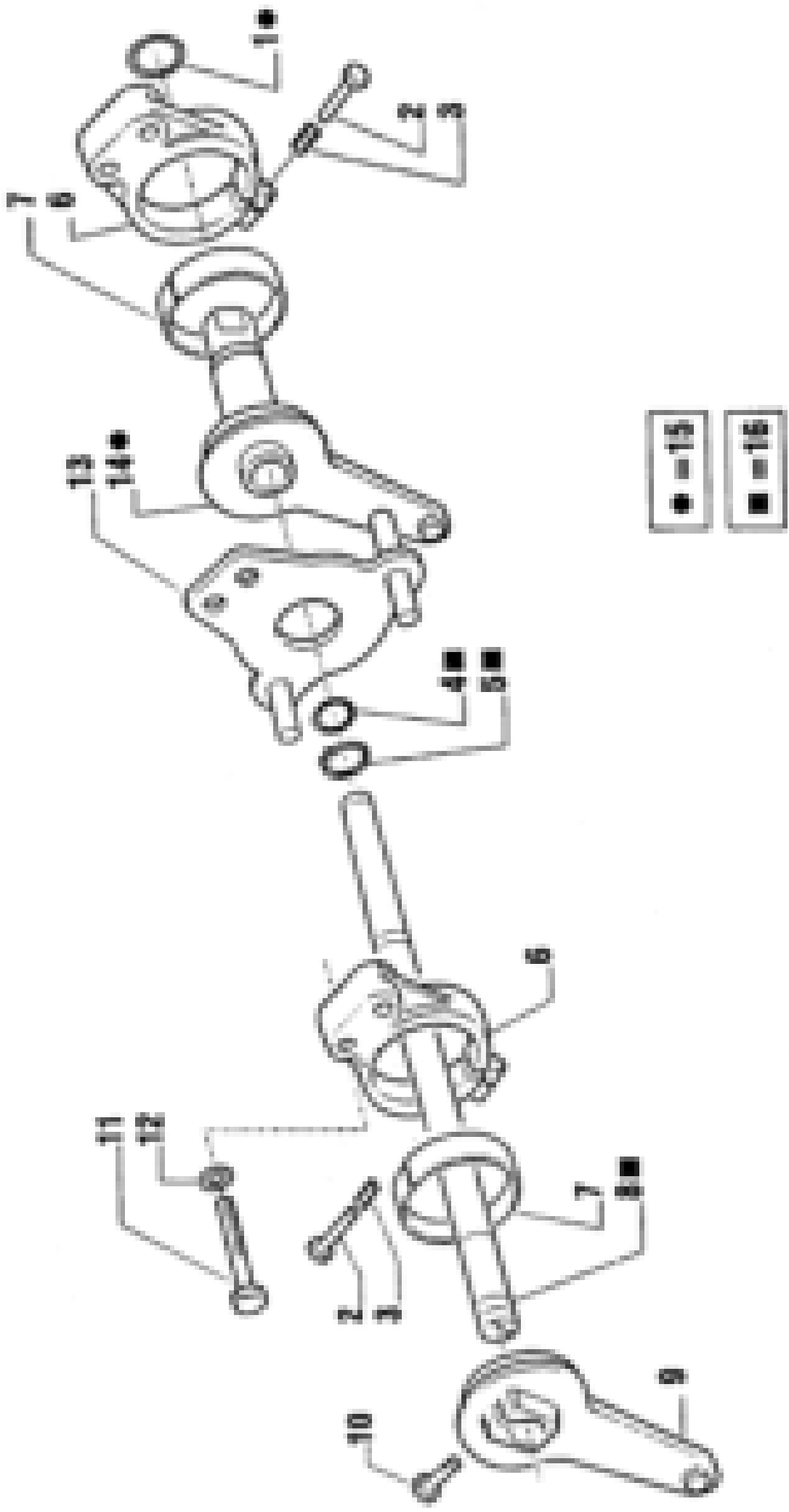



# Farmtrac

## Outer lifting control

I5

Item	Part No.	Norm No.	Part Name	Quantity				Remarks
				70	80	665	675	
1	D10061450	2605420AA	SEAL O RING	1	1	1	1	
2	D81501010	2605409AA	BOLT M6x40	2	2	2	2	
3	D10061600	2605461AA	SPRING	2	2	2	2	
4	D10061540	2605455AA	SEAL O RING	1	1	1	1	
5	D90000340	2670136AA	RING SNAP D16	1	1	1	1	
6	D10061630	2605462AA	SUPPORT	2	2	2	2	
7	D10061590	2605458AA	RING CLUTCH	2	2	2	2	
8	D10062110	2605524AA	SHAFT POSITION DRIVE	1	1	1	1	
9	D10062120	2605525AA	LEVER	1	1	1	1	
10	2605410AA	2605410AA	BOLT M10x30	1	1	1	1	
11	D81501100	2605402AA	BOLT M8x1.25x55	2	2	2	2	
12	2605412AA	2605412AA	SPRING WASHER D 8.1	2	2	2	2	
13	D10062200	2605535AA	FLANGE	1	1	1	1	
14	D10062390	2605554AA	SHAFT STRESS DRIVE	1	1	1	1	
15	2605431AA	2605431AA	STRESS DRIVE SHAFT [PRE-ASSEMBLED	1	1	1	1	
16	2605430AA	2605430AA	DRIVE SHAFT [PRE-ASSEMBLED]	1	1	1	1	

# Farmtrac

## Outer lifting control - levers

I6

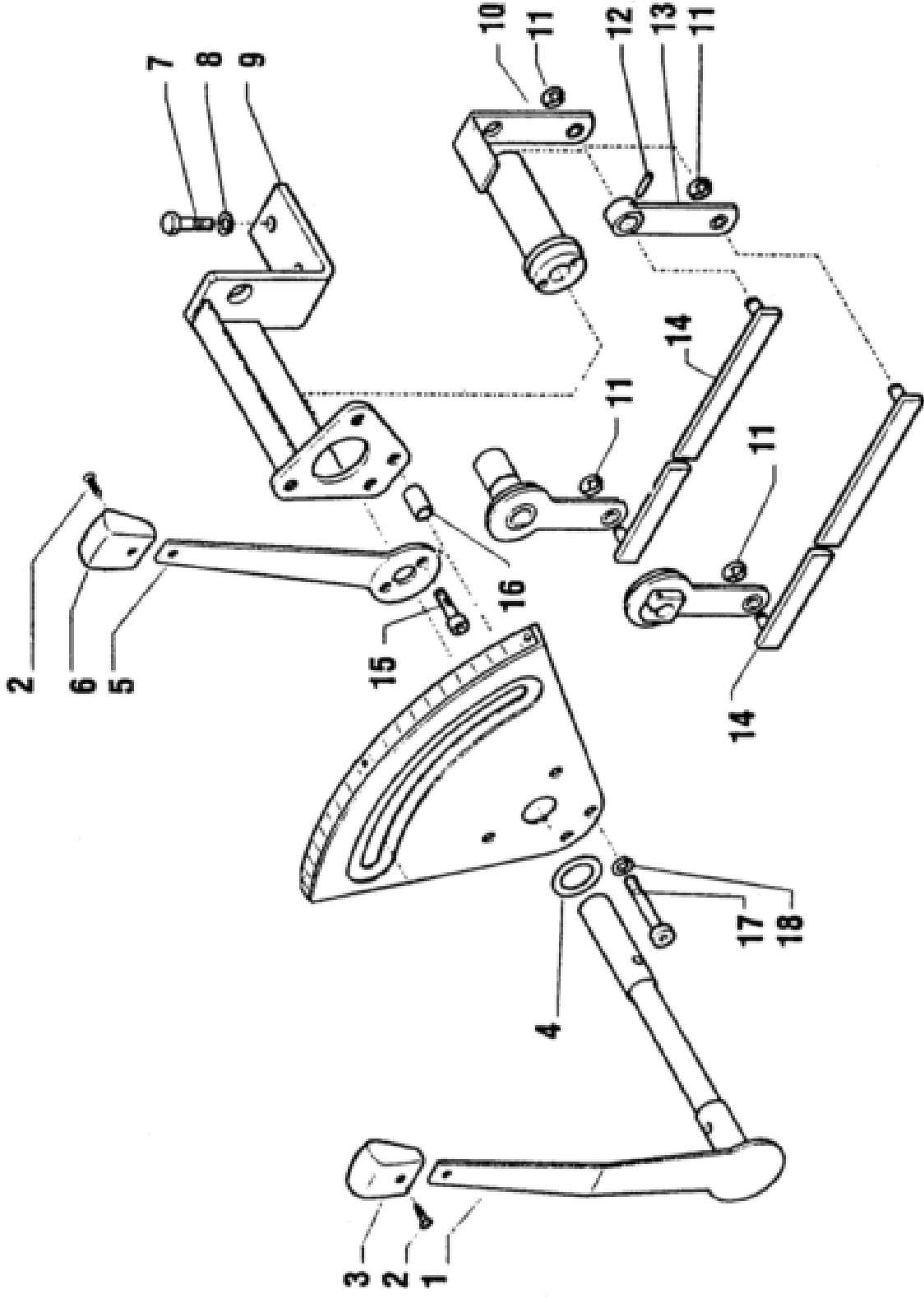

# Farmtrac

## Outer lifting control - levers

I6

Item	Part No.	Norm No.	Part Name	Quantity				Remarks
				70	80	665	675	
1	D10061490	2605429AA	LEVER DRIVE	1	1	1	1	
2	D82500380	2605546AA	SCREW M35x13	2	2	2	2	
3	D10043470	2505553BA	KNOB HYDRAULIC CONTROL LEVER (YELLOW)	1	1	1	1	
3	D10062260	2605547AA	KNOB (YELLOW)	1	1	1	1	
4	D10062330	2605548AA	WASHER	1	1	1	1	
5	D10098040	2605428AA	LEVER DRIVE	1	1	1	1	
6	D10043460	2505553AB	KNOB HYDRAULIC CONTROL LEVER (RED)	1	1	1	1	
6	D10062340	2605551AA	KNOB (RED)	1	1	1	1	
7	D81500280	N605545S36	BOLT M10x1.50x25-9.8 HEX HEAD	2	2	2	2	
8	D10061350	2605413AA	WASHER SPLIT	2	2	2	2	
9	D10062490	2605560AA	SUPPORT	1	1	1	1	
10	D10062130	2605527AA	SHAFT DRIVE	1	1	1	1	
11	D10081740	2605561AA	RING SNAP (CIL - 046989)	4	4	4	4	
12	D93400250	2670143AA	PIN 6X25 COTTER	1	1	1	1	
13	D10062140	2605528AA	LEVER	1	1	1	1	
14	D10062140	2605562AA	LEVER	2	2	2	2	
15	2605406AA	2605406AA	BOLT M6x16	2	2	2	2	
16	D10098060	2605457AA	SPACER	4	4	4	4	
17	2605411AA	2605411AA	BOLT M8x35	4	4	4	4	
18	2605412AA	2605412AA	SPRING WASHER	4	4	4	4	

# Farmtrac

## Main distributor valve

I7

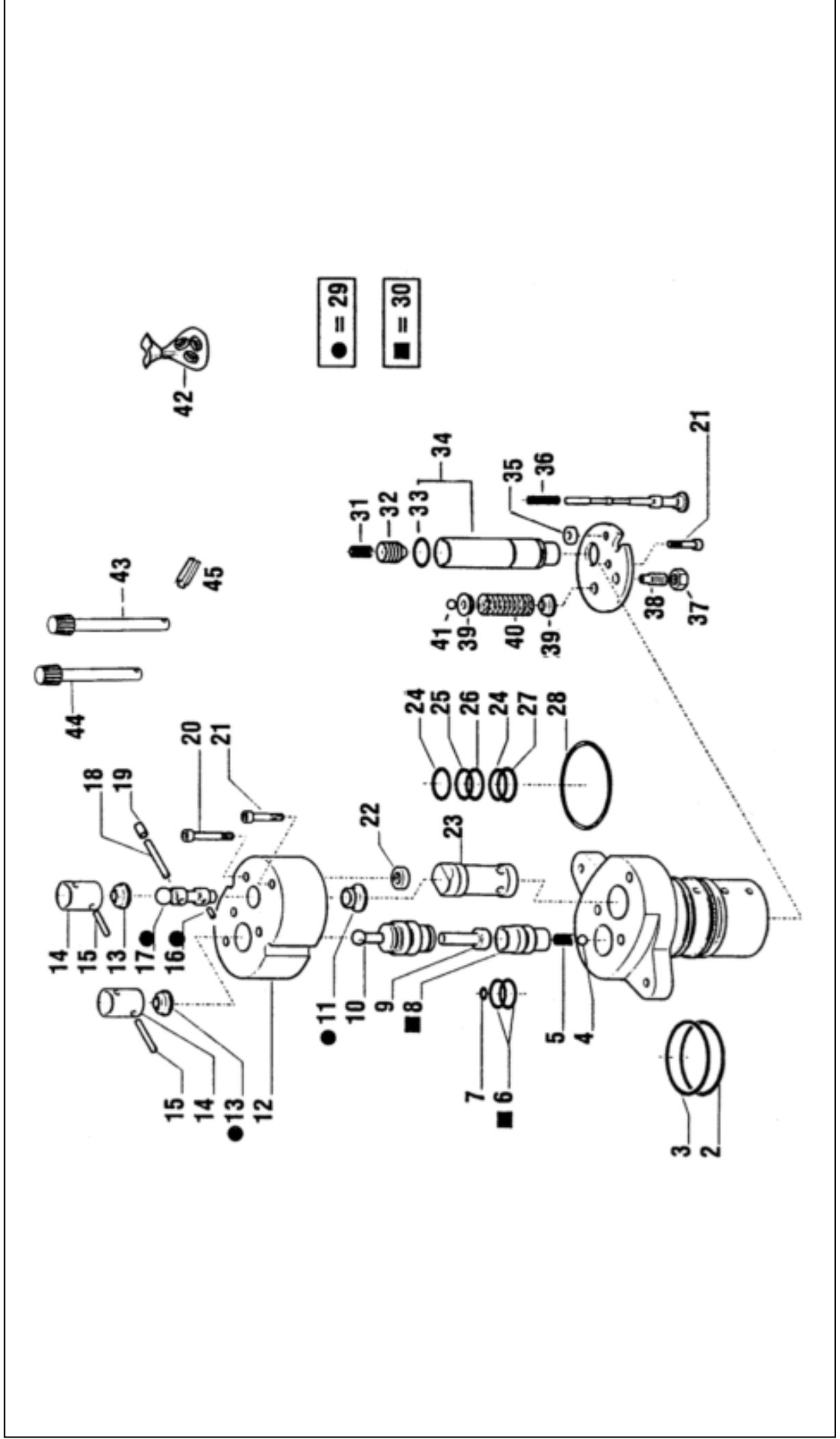

# Farmtrac

## Main distributor valve

I7

Item	Part No.	Norm No.	Part Name	Quantity			Remarks
				70	80	665 675	
1	D10068010	2605536AA	DISTRIBUTOR	1	1	1	
2	2605445AA	2605445AA	RING	1	1	1	
3	2605501AA	2605501AA	O'RING	2	2	2	
4	2605496AA	2605496AA	BALL 11/32	1	1	1	
5	2605495AA	2605495AA	SPRING	1	1	1	
6	2605493AA	2605493AA	O'RING	2	2	2	
7	2605492AA	2605492AA	O'RING	1	1	1	
8	2605427AA	2605427AA	SEAL - BLOCK	1	1	1	
9	2605491AA	2605491AA	PISTON	1	1	1	
10	2605490AA	2605490AA	PUSH ROD	1	1	1	
11	2605537AA	2605537AA	RING NUT	1	1	1	
12	2605538AA	2605538AA	COVER	1	1	1	
13	D10105370	2605443AA	SPRING (PRE ASSEMBLED)	2	2	2	
14	2605539AA	2605539AA	JOINT	2	2	2	
15	2605416AA	2605416AA	SPLIT PIN	2	2	2	
16	2605540AA	2605540AA	PIN	2	2	2	
17	2605541AA	2605541AA	PUSH ROD	1	1	1	
18	2605417AA	2605417AA	SPLIT PIN	1	1	1	
19	2605567AA	2605567AA	CAP	1	1	1	
20	2605407AA	2605407AA	BOLT M6x16	2	2	2	
21	2605408AA	2605408AA	BOLT M6x25	5	5	5	
22	2605543AA	2605543AA	BUSH	2	2	2	
23	2605544AA	2605544AA	VALVE	1	1	1	
24	2605497AA	2605497AA	O'RING	2	2	2	
25	2605498AA	2605498AA	RING	1	1	1	
26	2605499AA	2605499AA	O'RING	1	1	1	
27	2605444AA	2605444AA	RING	1	1	1	
28	2605500AA	2605500AA	O'RING	1	1	1	
29	D10105850	2605425AA	KIT DISTRIBUTOR SENSITIVITY REGULARISATION GROUP	1	1	1	
30	D10105860	2605494AA	KIT DISTRIBUTOR BLOCK SEAT ASSEMBLY	1	1	1	
31	2605451AA	2605451AA	SPRING	1	1	1	
32	2605545AA	2605545AA	DIFFERENTIAL VALVE	1	1	1	
33	2605504AA	2605504AA	O'RING	1	1	1	

# Farmtrac

## Main distributor valve

I7

Item	Part No.	Norm No.	Part Name	Quantity				Remarks
				70	80	665	675	
34	2605426AA	2605426AA	DIFFERENTIAL VALVE SEAL ASSEMBLY	1	1	1	1	
35	2605450AA	2605450AA	SPRING	2	2	2	2	
36	2605503AA	2605503AA	SPRING	1	1	1	1	
37	2605449AA	2605449AA	NUT M10	2	2	2	2	
38	2605448AA	2605448AA	GRUB M8x16	2	2	2	2	
39	2605446AA	2605446AA	SPRING GUIDE	4	4	4	4	
40	2605447AA	2605447AA	SPRING	2	2	2	2	
41	2605502AA	2605502AA	BALL 5/16	2	2	2	2	
42	D10098070	2605489AA	KIT OIL SEAL	1	1	1	1	
43	D10043420	25 05180AC	LEVER AND KNOB ASSEMBLY FLOW CONTROL VALVE	1	1	1	1	
44	D10043410	2505190AB	LEVER AND KNOB ASSEMBLY FLOW CONTROL VALVE	1	1	1	1	
45	D87000100	NH72054S8	PIN 5/32"x1.25" COTTER	2	2	2	2	

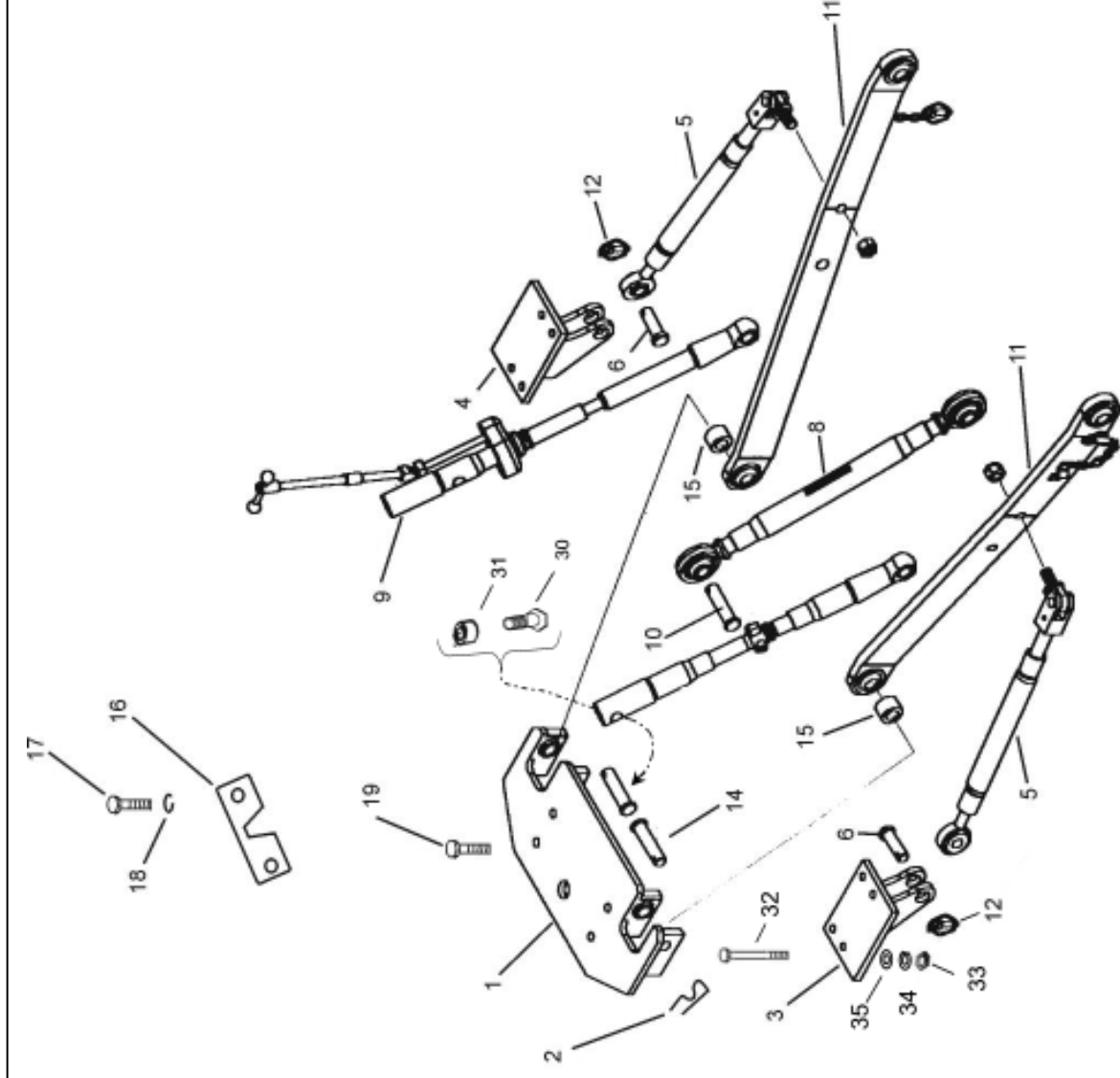

Item	Part No.	Norm No.	Part Name	Quantity			Remarks
				70	80	665 675	
1	D10039480	2555120AE	SUPPORT HYDRAULIC LIFT LOWER LINK MOUNTING	1	1	1	1
2	D87000130	N646689S	PIN 8x35 SPRING DOWEL	2	2	2	2
3	D10039340	2557526AA	BRACKET STAY BAR MOUNTING LH	1	1	1	1
4	D10039350	2557527AA	BRACKET STAY BAR MOUNTING RH	1	1	1	1
5	D10039460	2557520BC	BAR ASSEMBLY STAY	2	2	2	2
6	D10043010	2555127AA	PIN 22x67 CLEVIS	2	2	2	2
7	D10039440	2505560BD	ROD ASSEMBLY HYDRAULIC LIFT LEVELLING	1	1	1	1
8	D10039430	2555570AA	LINK ASSEMBLY HYDRAULIC UPPER LIFT	1	1	1	1
9	D10039450	2505570BC	BOX ASSEMBLY HYDRAULIC LIFT LEVELLING	1	1	1	1
10	D10043230	2505927AB	PIN HYDRAULIC LIFT UPPER LINK (CAT II)	2	2	2	2
11	D10039470	2555560BA	LINK ASSEMBLY HYDRAULIC LOWER LIFT	2	2	2	2
12	D10042600	2555124AA	PIN SAFETY SPLIT	12	12	12	12
13	D10043220	2505930AA	CHAIN AND CLIP ASSEMBLY HYDRAULIC LIFT	4	4	4	4
14	D10042610	2555129AC	PIN FULCRUM	2	2	2	2
15	D10042630	2555132AA	SPACER LOWER LINK	2	2	2	2
16	D10042590	2505575AA	BRACKET HYDRAULIC LIFT UPPER LINK HOLDING	1	1	1	1
17	D81500370	N605546S36	BOLT M10x1.50x30-9.8 HEX HEAD	2	2	2	2
18	D86500090	N630174S36	WASHER M10 SPRING LOCK	2	2	2	2
19	D10042620A	2555131AA	SCREW M16x2.00x58 HEX HEAD SELF LOCKING	4	4	4	4
20	2505568AA	2505568AA	PIN - ROD ASSY UPPER	2	2	2	2
21	2505569AA	2505569AA	PIN - ROD ASSY UPPER	2	2	2	2
22	D83000290	2557521AA	NUT	2	2	2	2
23	D10047760	2555572AA	BRACKET TOP LINK HOLDING	1	1	1	1
24	D10098740	-	HANGER TOP LINK HOLDING	1	1	1	1
30	D81000960	304869S36	BOLT 5/8"-18x2.25" HEX HEAD	2	2	2	2
31	D10028250	1197826AA	SPACER DRAWBAR HANGER	2	2	2	2
32	D81000920	302610 S36	BOLT 5/8"-18x8.00" HEX HEAD	8	8	8	8
33	D83000160	33850S36	NUT 5/8"-18 HEX	8	8	8	8
34	D85000080	44742S36	WASHER 5/8" FLAT	8	8	8	8
35	D86000120	34811S36	WASHER 5/8" SPRING LOCK	8	8	8	8



# Farmtrac

Double acting two spool valve

I10

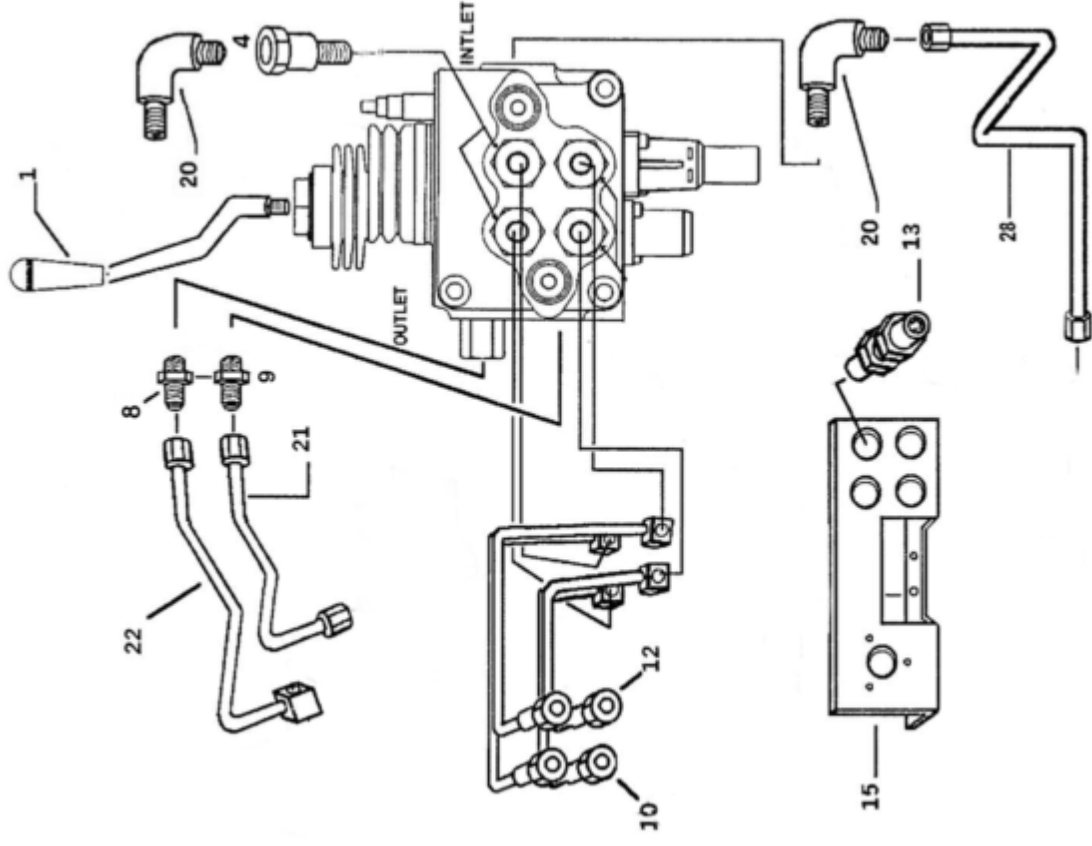

Item	Part No.	Norm No.	Part Name	Quantity				Remarks
				70	80	665	675	
1	D10042450	2596553AA	KNOB	1	1	1	1	
2	D10044060	2596015AB	LEVER VALVE HYDRAULIC CONTROL	1	1	1	1	
3	D10044310	2596010CB	VALVE ASSEMBLY HYDRAULIC CONTROL (DOUBLE SPOOL)	1	1	1	1	Al. Part No. 26-96010-AD
4	F600-25-3.01.0	D10044150	ADAPTER VALVE HYDRAULIC CONTROL	2	2	2	2	
5	87034S36	87034S36	O - RING	4	4	4	4	
6	F600-25-3.02.0		Nut	1	1	1	1	Replaced by 28 & 29
7	D10044040	2596039BA	CONNECTER 3/8" FLX 3/4"-16 STRAIGHT THREAD	2	2	2	2	
8	F600-25-2.02.0		CONNECTER	1	1	1	1	
9	F600-25-1.01.0		Coupling pipe 1	1	1	1	1	
10	F600-25-1.02.0		Coupling pipe 2	1	1	1	1	
11	F600-25-1.03.0		Coupling pipe 3	1	1	1	1	
12	F600-25-1.04.0		Coupling	1	1	1	1	
13	F600-25-2.01.0		Coupling pipe 5	4	4	4	4	
14	F600-25-3.02.0		Nut	4	4	4	4	
15	F600-25-4.02.0	D10044170	BRACKET COUPLING MOUNTING	1	1	1	1	
16	D81500370	N605546S36	BOLT M10x1.50x30-9.8 HEX HEAD	2	2	2	2	
17	D86500090	N630174S36	WASHER M10 SPRING LOCK	2	2	2	2	
18			ADAPTER	1	1	1	1	
19	D10044200	2596043AA	WASHER 16.8x24.4 SEALING	5	5	5	5	
20	F600-25-2.02.0	D10044030	ELBOW 3/4"-16 SPOOL VALVE INLET	1	1	1	1	
21	F600-25-1.05.0		Pipe	1	1	1	1	
22	F600-25-1.07.0		:Pipe	1	1	1	1	
23	D10044180	2548130AA	ADAPTER HYDRAULIC LIFT INLET	1	1	1	1	
24	D10044190	2548135AA	WASHER 21.3x26 HYDRAULIC LIFT ADAPTER SEALING	1	1	1	1	
25			Washer	1	1	1	1	
26			Washer	1	1	1	1	
27	D93600070		Washer	1	1	1	1	
28	F600-25-1.06.0		TUBE ASSEMBLY HYDRAULIC PUMP PRESSURE	1	1	1	1	

# Farmtrac 70 i 665

Hydraulic pump

I11

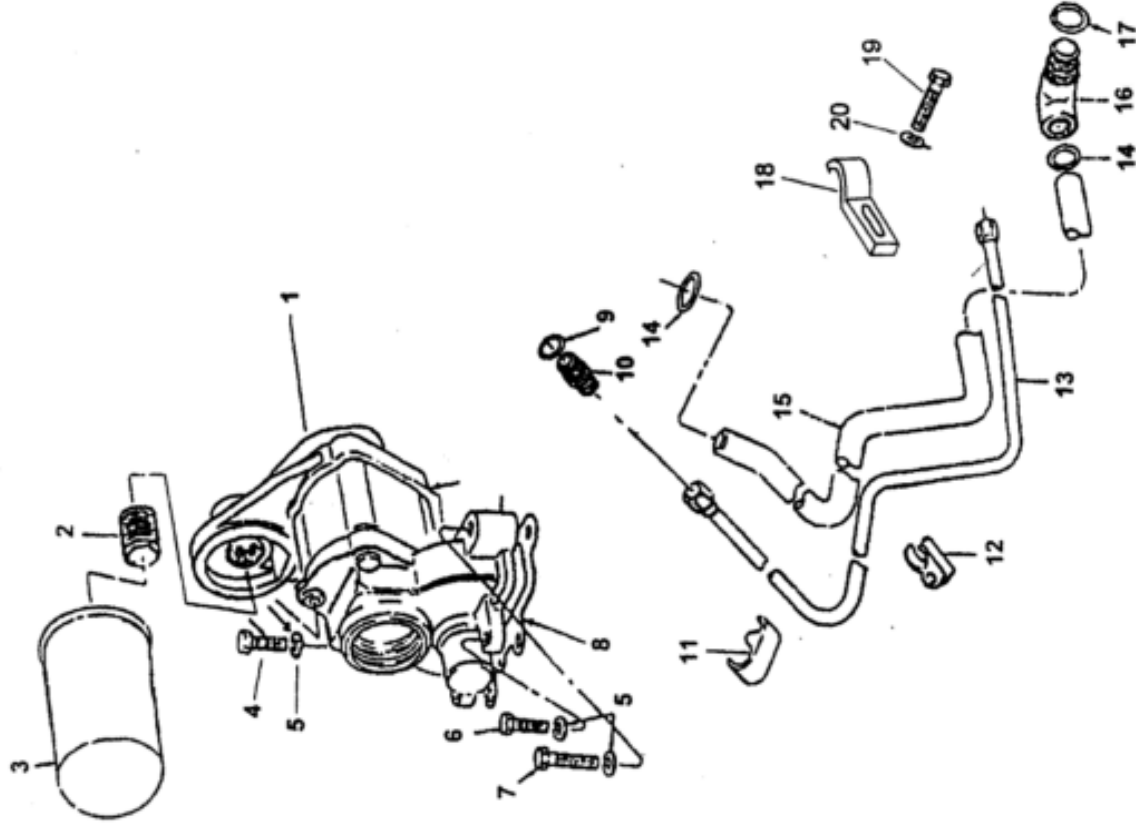

# Farmtrac 70 i 665

## Hydraulic pump

I11

Item	Part No.	Norm No.	Part Name	Quantity			Remarks
				70	80	675	
1	D10026150	D4NN600D	PUMP ASSEMBLY HYDRAULIC LIFT OIL (9GPM)	1			
2	D10013260	77NHN972A	ADAPTOR OIL FILTER	1			
3	D10026160	D6NNB486A	FILTER ASSEMBLY HYDRAULIC LIFT OIL	1			
4	D81000190	304760S36	BOLT - 3/8-1.50- HEX HEAD	1			
5	D86000010	34807S36	WASHER 3/8" SPRING LOCK	4			
6	D81000190	304760S36	BOLT 3/8"-16x1.50" HEX HEAD	2			
7	D10021580	353374S36	BOLT 3/8"-16x2.38" HEX HEAD	2			
8	D10013130	1106111AA	GASKET HYDRAULIC PUMP	1			
10	D10021160	86301S36	CONNECTER 1/2" FLX 3/4"-16 STRAIGHT THREAD	1			
11	D10012210	D3NNN871E	GROMMET HYDRAULIC PUMP INLET PIPE	1			
12	D10012210	D3NNN871E	GROMMET HYDRAULIC PUMP INLET PIPE	1			
13	D10044240	2505140BA	TUBE ASSEMBLY HYDRAULIC PUMP PRESSURE	1			
14	D93600080	87055S94	SEAL O RING 0.139"x1.125"	2			
15	D10042030	2505130AC	TUBE ASSEMBLY HYDRAULIC LIFT PUMP INLET	1			
16	D10042570	2505170AA	ELBOW HYDRAULIC TUBE INLET	1			
17	D10013250	2505107AA	SEAL O RING HYDRAULIC LIFT PUMP	2			
18	D10047750		CLAMP HYDRAULIC PIPE	1			Bez rys.
19	D81000090		BOLT	1			Bez rys.
20	D86000020		WASHER	1			Bez rys.

# Farmtrac

Bonnet

21

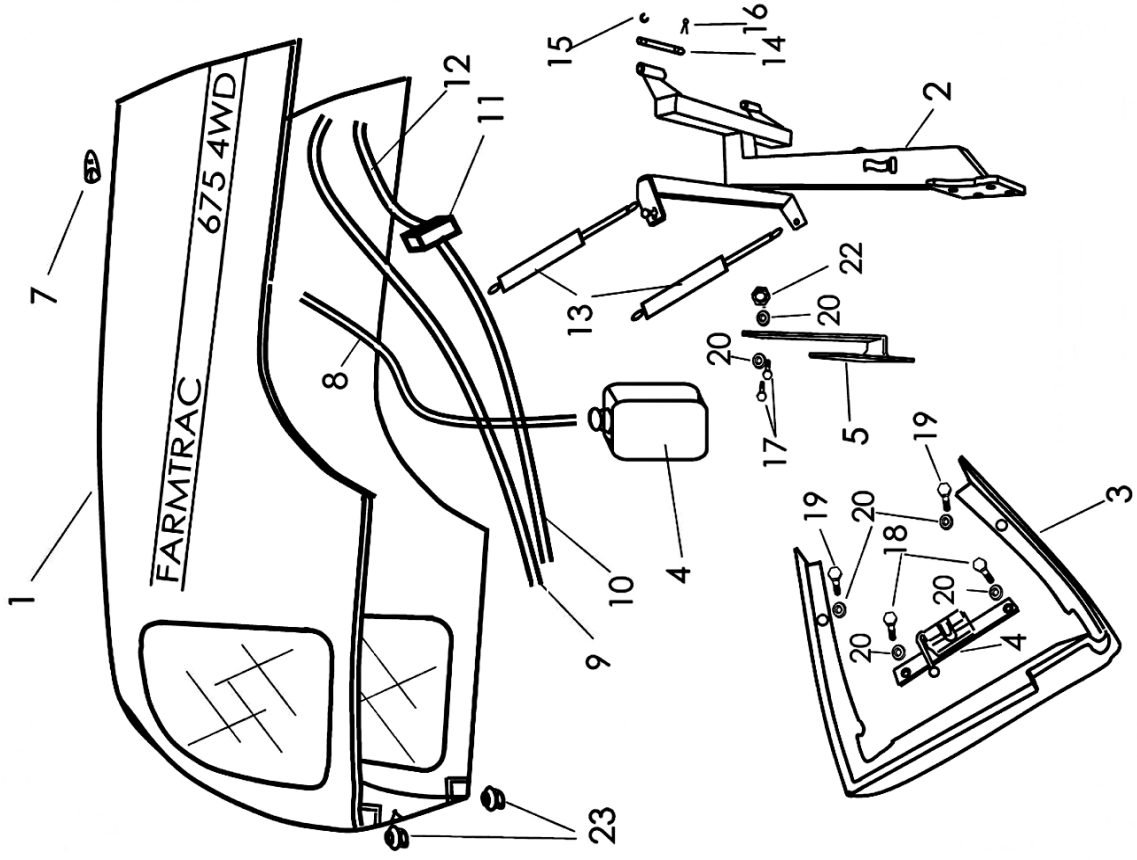

# Farmtrac

**Bonnet**

**21**

Item	Part No.	Norm No.	Part Name	Quantity			Remarks
				70	80	665 675	
1	F665-21-1.01.0		Hood	1			
1	F675-21-1.01.0		Hood		1	1	
2	F665-21-2.01.0		Hood bracket	1			
2	F675-21-2.01.0		Hood bracket		1	1	
3	F600-21-0.01.0		Lower guard	1			
4	F600-21-0.02.0		Hood lock	1			
5	F600-21-3.01.0		Tank windscreen washer bracket	1			
6	F600-21-3.02.0		Tank windscreen washer	1			
7	F600-21-3.03.0		Spray nozzle	1			
8	F600-21-3.04.0		Windscreen washer pipe	1			
9	F665-21-4.03.0		Return pipe - set	1			
9	F675-21-4.03.0		Return pipe - set		1	1	
10	F665-21-4.01.0		Water pump pipe -set	1			
10	F675-21-4.01.0		Water pump pipe -set		1	1	
11	F600-21-4.01.0		Heater valve	1			
12	F665-21-4.02.0		Heater pipe - set	1			
12	F675-21-4.02.0		Heater pipe - set		1	1	
13	F600-21-3.02.0		Cylinder	2			
14	F600-21-3.03.0		Pin	2			
15	F600-21-3.02.0		Plate	2			
16	F600-21-3.02.0		Cotter	2			
17	F600-21-0.01.0		Bolt M6x30 Fe/Zn	2			
18	F600-21-0.01.3		Bolt M6x15 Fe/Zn	5			
19	F600-21-0.03.0		Bolt	2			
20	F600-21-0.02.0		Washer 6,2 Fe/Zn	16			
21	F600-21-0.04.0		Washer	2			
22	F600-21-0.06.0		Nut M6 Fe/Zn	2			
23	F665-21-1.02.0		Rubber damper	2			

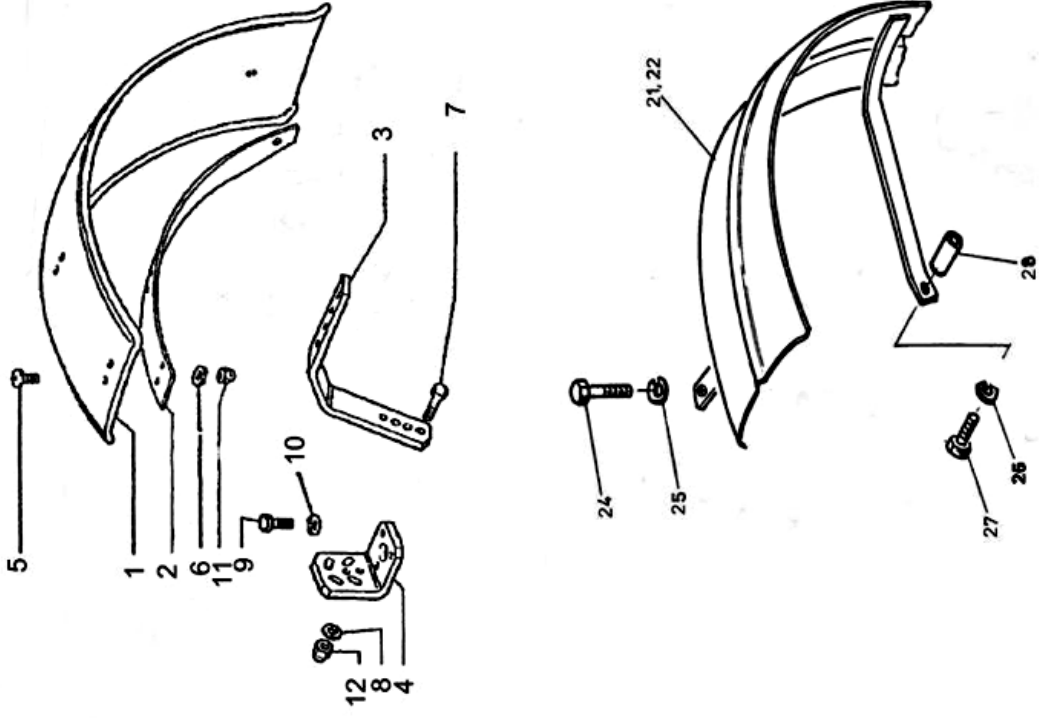

# Farmtrac

## Fenders - Front

30

Item	Part No.	Norm No.	Part Name	Quantity				Remarks
				70	80	665	675	
0	F600-30-1.00.0		Front left fender assy - 4WD	1	1	1	1	
0	F600-30-2.00.0		Front right fender assy- 4WD	1	1	1	1	
1	F600-30-0.01.0	5137714	Fender	1	1	1	1	
2	F600-30-0.02.0		Stringer	1	1	1	1	
3	F600-30-0.03.0		Strip	1	1	1	1	
4	F600-30-0.04.0		Bracket	1	1	1	1	
5	F600-30-0.05.0		Bolt M10x40 Zn	1	1	1	1	
6	F600-30-0.06.0	PN/M-82008	Spring washer 10,2 Fe/Zn	1	1	1	1	
7	F600-30-0.07.0	PN/M-82105	Bolt M10x40 Zn	1	1	1	1	
8	F600-30-0.08.0	PN-77/M-82008	Spring washer 12,2 Fe/Zn9	1	1	1	1	
9	F600-30-0.09.0	PN/M-82105	Bolt M16x30 Zn	1	1	1	1	
10	F600-30-0.10.0	PN-77/M-82008	Spring washer 16,2 Fe/Zn9	1	1	1	1	
11	F600-30-0.11.0		Nut M10 Fe/ZN	1	1	1	1	
12	F600-30-0.12.0		Nut M10 Fe/ZN	1	1	1	1	
13	F600-19-2.01.0	11,2 - 24	Tyre - 4WD	1	1	1	1	Bez rys.
14	F600-19-2.03.0		Tube - 4WD	1	1	1	1	Bez rys.
21	F665-30-3.00.0		Front left fender assy - 2WD	1	1	1	1	
22	F665-30-4.00.0		Front right fender assy- 4WD	1	1	1	1	
24	F665-30-0.21.0	PN/M-82105	Bolt M12x50 Zn	1	1	1	1	
25	F665-30-0.22.0	PN-77/M-82008	Spring washer 12,2 Fe/Zn9	1	1	1	1	
26	F665-30-0.24.0	PN-77/M-82008	Spring washer 16,2 Fe/Zn9	1	1	1	1	
27	F665-30-0.23.0	PN/M-82105	Bolt M16x30 Zn	1	1	1	1	
28	F665-30-0.25.0		Bush	1	1	1	1	
29	F600-19-2.02.0	7,50 - 16	Tyre - 2WD	1	1	1	1	Bez rys.
30	F600-19-2.04.0		Tube - 2WD	1	1	1	1	Bez rys.



# Farmtrac

Fenders - Rear

31

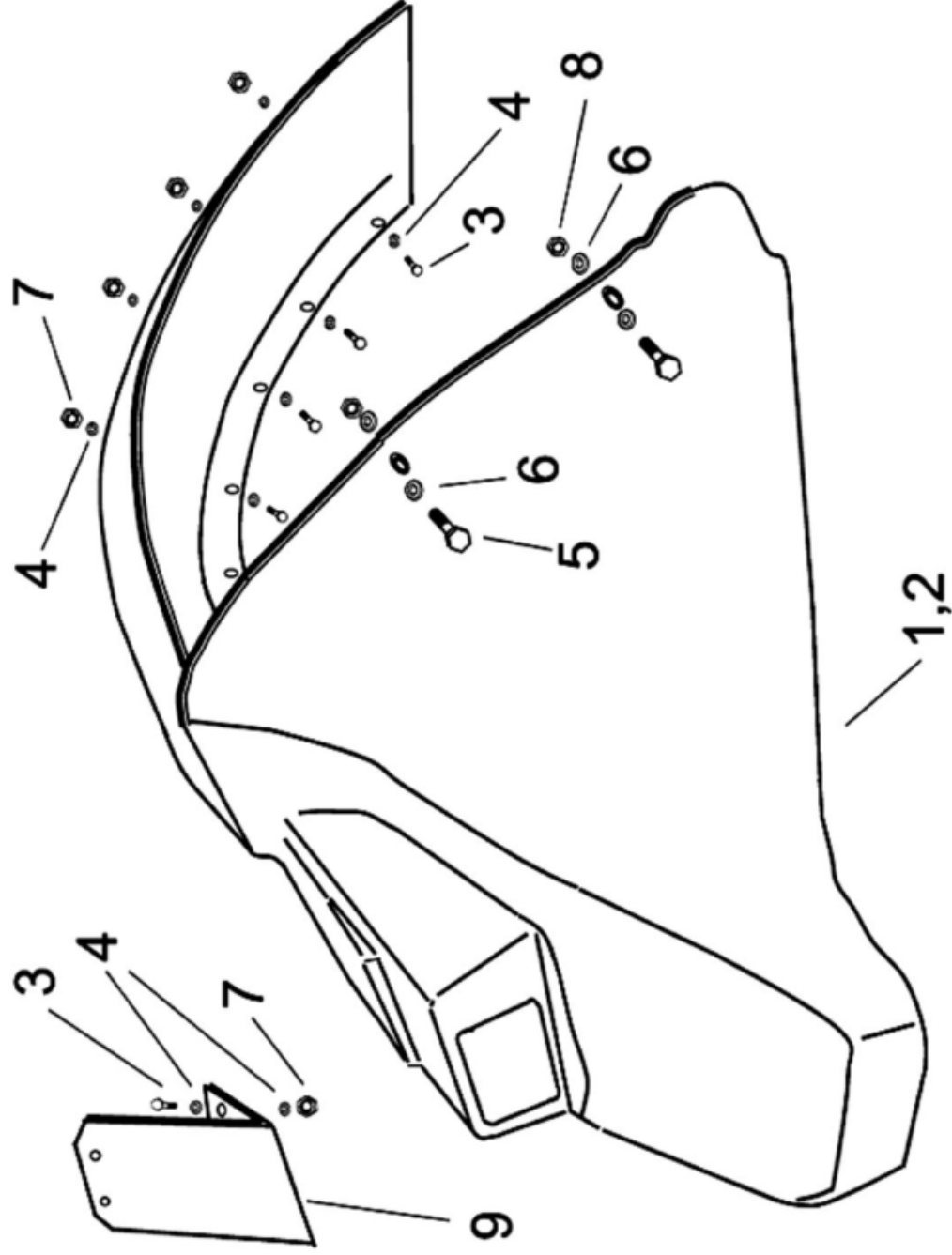

# Farmtrac

## Fenders - Rear

31

Item	Part No.	Norm No.	Part Name	Quantity				Remarks
				70	80	665	675	
1	F600-31-1.01.0		Rear left fender	1	1	1	1	
2	F600-31-1.02.0		Rear rihht fender	1	1	1	1	
3	F600-31-0.01.0	PN/M-82105	Bolt M6x20 Fe/ZN	1	1	1	1	
4	F600-31-0.02.0	PN/M-82005	Washer 6,2 Fe/ZN	1	1	1	1	
5	F600-31-0.03.0	PN/M-82105	Bolt M8x20 Fe/ZN	1	1	1	1	
6	F600-31-0.04.0	PN/M-82005	Washer 6,2 Fe/ZN	1	1	1	1	
7	F600-31-0.05.0	PN/M-82144	Nut M6 Fe/Zn	1	1	1	1	
8	F600-31-0.06.0	PN/M-82144	Nut M8 Fe/Zn	1	1	1	1	
9	F600-31-0.07.0		Bracket	1	1	1	1	
10	F600-20-2.01.0	16,9-30 (8PR)	Tyre	1	1	1	1	Bez rys.
11	F600-20-2.02.0		Tube	1	1	1	1	Bez rys.
12	F600-20-1.01.0	605.003.00.01	Round nut M18x1,5	1	1	1	1	Bez rys.

# No Picture

# Farmtrac

**Seat**

**22.0**

Item	Part No.	Norm No.	Part Name	Quantity			Remarks	
				70	80	665 675		
0	F600-22-2.00.0	MFP 3/2	Seat	1	1	1	1	bez rysunku

# Farmtrac

Cabin

22.1

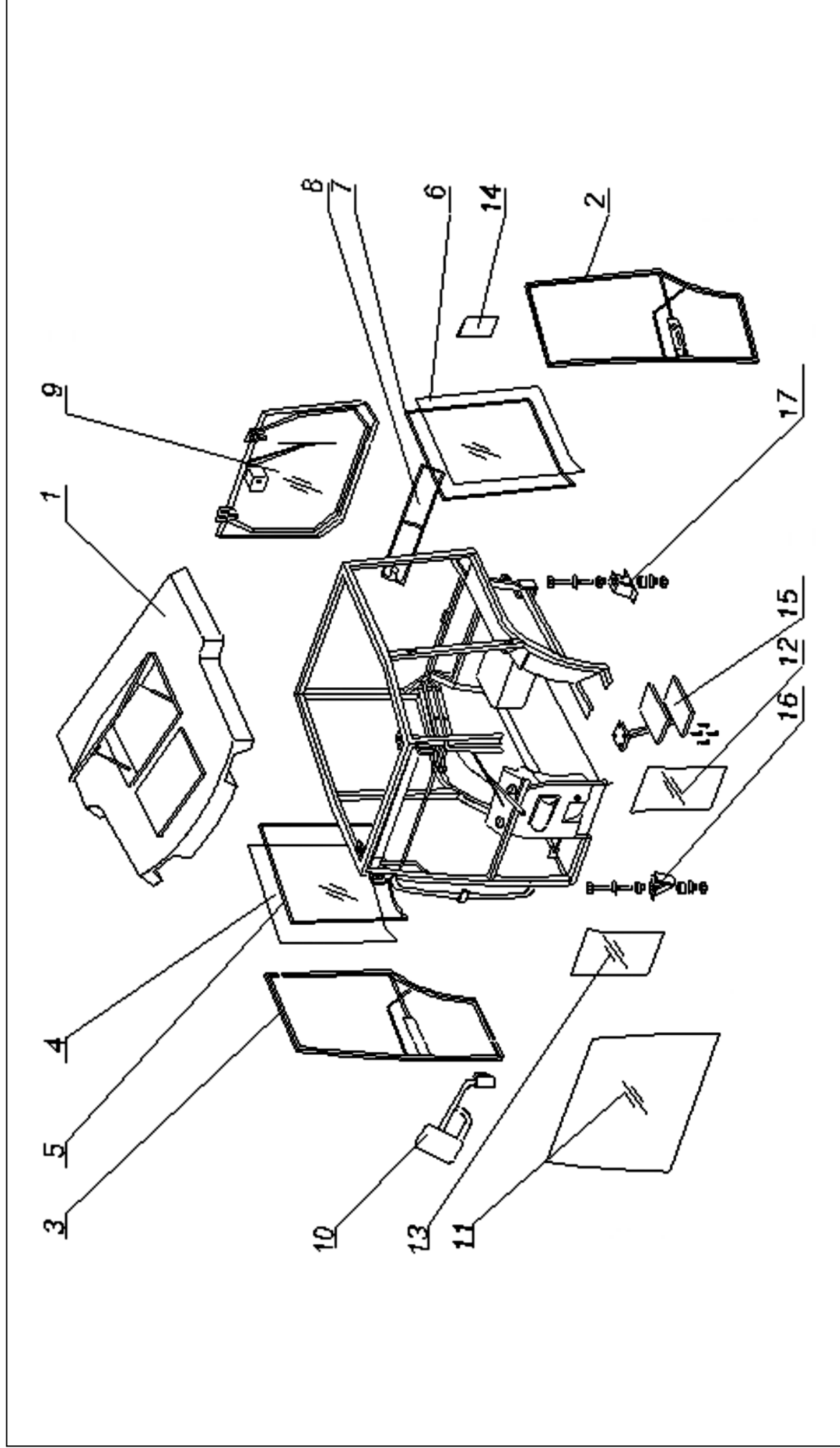

# Farmtrac

## Cabin

22.1

Item	Part No.	Norm No.	Part Name	Quantity				Remarks
				70	80	665	675	
1	KCR-FT.01.01		Roof assy	1	1	1	1	
2	KCR-FT.01.02		Left door assy	1	1	1	1	
3	KCR-FT.01.03		Right door assy	1	1	1	1	
4	KCR-FT80.00.09		Right side window glass	1	1	1	1	
5	T-88		Window gasket	1	1	1	1	
6	KCR-FT80.00.08		Left side window glass	1	1	1	1	
7	T-88		Window gasket - down	1	1	1	1	
8	KCR-FT.80.00.11		Rear window glass assy - up	1	1	1	1	
9	KCR-FT.01.09		Rear window glass assy	1	1	1	1	
10	KCR-FT.01.10		Mirror assy	1	1	1	1	
11	KCR-FT80.00.01		Front window glass assy - up	1	1	1	1	
12	KCR-FT80.00.02		Left glass - down	1	1	1	1	
13	KCR-FT80.00.03		Right glass - down	1	1	1	1	
14	KCR-FT.01.14		Bracket	1	1	1	1	
15	KCR-FT.01.15		Foot step	2	2	2	2	
16	KCR-FT.01.16		Front bracket	2	2	2	2	
17	KCR-FT.01.17		Rear bracket	2	2	2	2	
18	KCR-FT.01.18		Battery casing	1	1	1	1	

# Farmtrac

## Roof Cabin

22.2

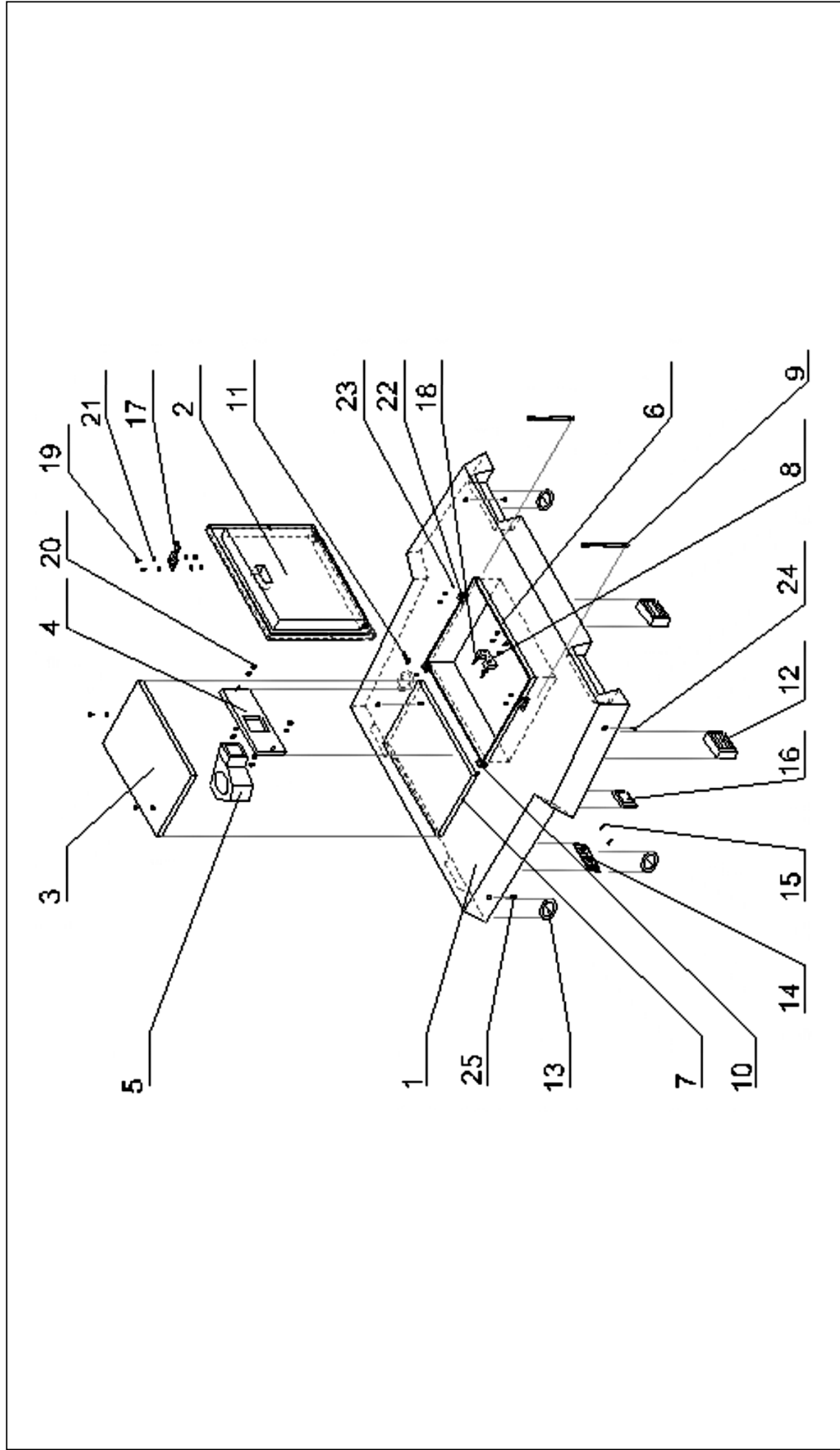

# Farmtrac

## Roof Cabin

22.2

Item	Part No.	Norm No.	Part Name	Quantity			Remarks
				70	80	665 675	
1	KCR-FT.02.01		Roof cover	1	1	1	1
2	KCR-FT.02.02		Roof flap	1	1	1	1
3	KCR-FT.02.03		Front flap	1	1	1	1
4	KCR-FT.02.04		Fan bracket	1	1	1	1
5	ZS890051		Fan	1	1	1	1
6	T11/A6		Flap gasket	1	1	1	1
7	T11/A6		Flap gasket	1	1	1	1
8	KCR-KJ.02.08		Flap lock	1	1	1	1
9	21681 Delphi Krosno		Damper	2	2	2	2
10	KCR-FT.02.10		Flap hinge	2	2	2	2
11	KCR-FT.02.11		Pin	2	2	2	2
12	5.14.510		Fan element assy	2	2	2	2
13	340.22.001		Fan element	4	4	4	4
14	KCR-FT.02.14		Switch assy	1	1	1	1
15	M 5,5x25	PN-93/M-83116	Screw	2	2	2	2
16	LOW Punto			1	1	1	1
17	KCR-FT.02.01		Flap lock handle	1	1	1	1
18	M6x35	PN-85/M-82207	Screw	8	8	8	8
19	M6x20	PN-85/M-82105	Bolt	4	4	4	4
20	M6	PN-85/M-82144	Nut	8	8	8	8
21	PN-78/M-82205		Washer	14	14	14	14
22	KCR-FT.02.22		Socket	2	2	2	2
23	KCR-FT.02.23		Pin	2	2	2	2
24	M10x120	PN-85/M-82105	Bolt	2	2	2	2
25	M10x100	PN-85/M-82105	Bolt	2	2	2	2
26	F600-22-0.01.0	WA55-350	Air filter	1	1	1	1



# Farmtrac

Door - Right

22.3

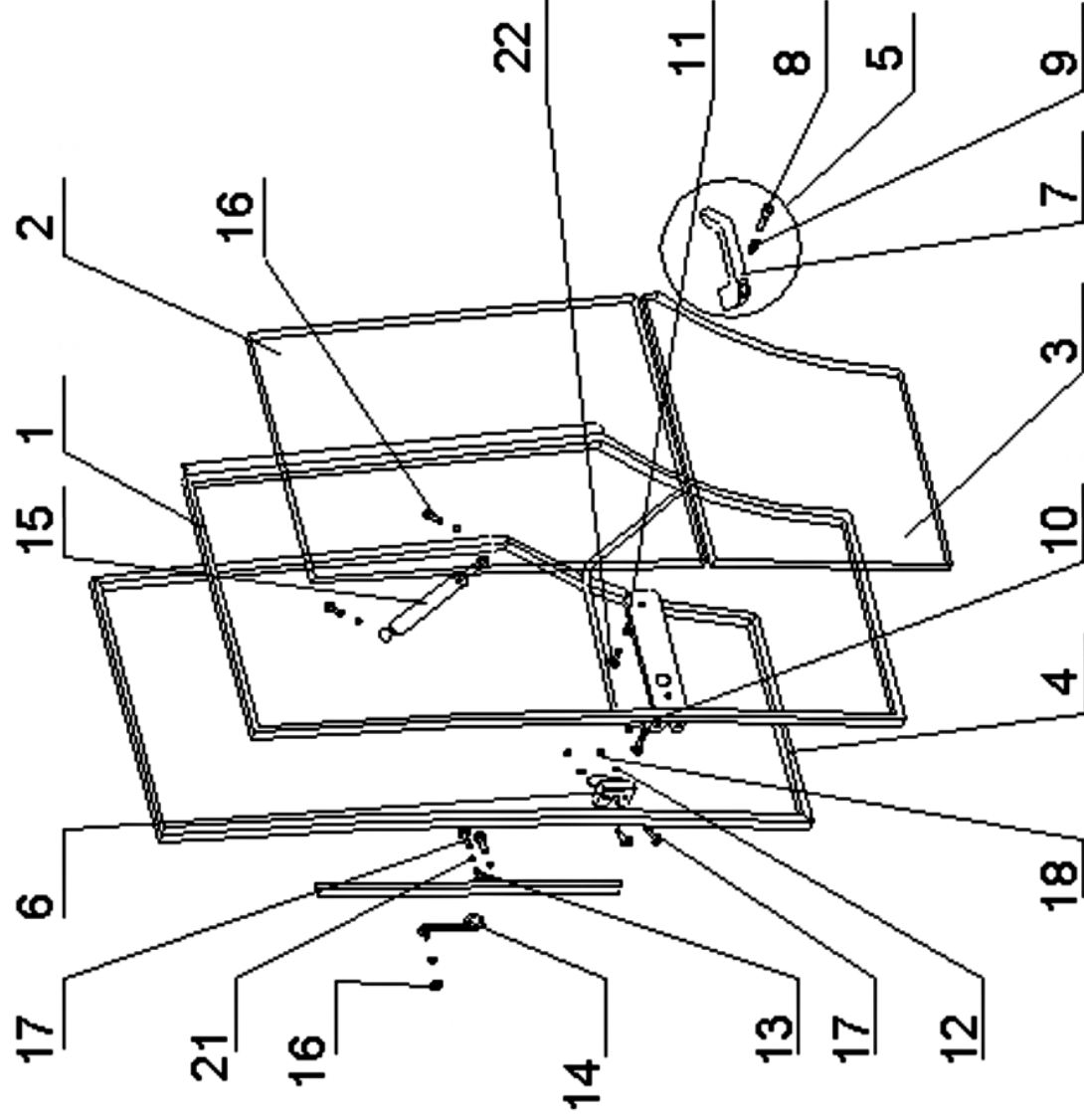

# Farmtrac

**Door - Right**

**22.3**

Item	Part No.	Norm No.	Part Name	Quantity				Remarks
				70	80	665	675	
1	KCR-FT.03.01		Frame door	1	1	1	1	
2	KCR-FT80.00.04		Door top glass	1	1	1	1	
3	KCR-FT80.00.06		Door down glass	1	1	1	1	
4	T-88		Door gasket	1	1	1	1	
5	KCR-KJ.03.05		Door handle & key pad	1	1	1	1	
6	KCR-KJ.03.06		Door lock	1	1	1	1	
7	KCR-KJ.03.05.00		Door handle	1	1	1	1	
8	KCR-KJ.03.05.01		Key pad	1	1	1	1	
9	KCR-KJ.03.05.02		Spring key pad	1	1	1	1	
10	Z 16	PN-81/M-85111	Circlip	1	1	1	1	
11	KCR-FT.03.11		Washer	2	2	2	2	
12	PN-77/M-82008		Washer	2	2	2	2	
13	KCR-FT.03.13		Hoop lock	1	1	1	1	
14	KCR-FT.03.14		Stopper	1	1	1	1	
15	21721 Delphi Krosno		Damper	1	1	1	1	
16	KCR-FT.03.16		Pin	1	1	1	1	
17	M6x35	PN-85/M-82207	Screw	2	2	2	2	
18	M6	PN-85/M-82144	Nakrętka	2	2	2	2	
19	M8	PN-85/M-82175	Nakrętka	2	2	2	2	
20	M6x20	PN-85/M-82105	Bolt	2	2	2	2	
21	Z 8,4	PN-78/M-82006	Washer	1	1	1	1	
22	M 5,5x25	PN-93/M-83116	Screw	2	2	2	2	

# Farmtrac

Door - Left

22.4

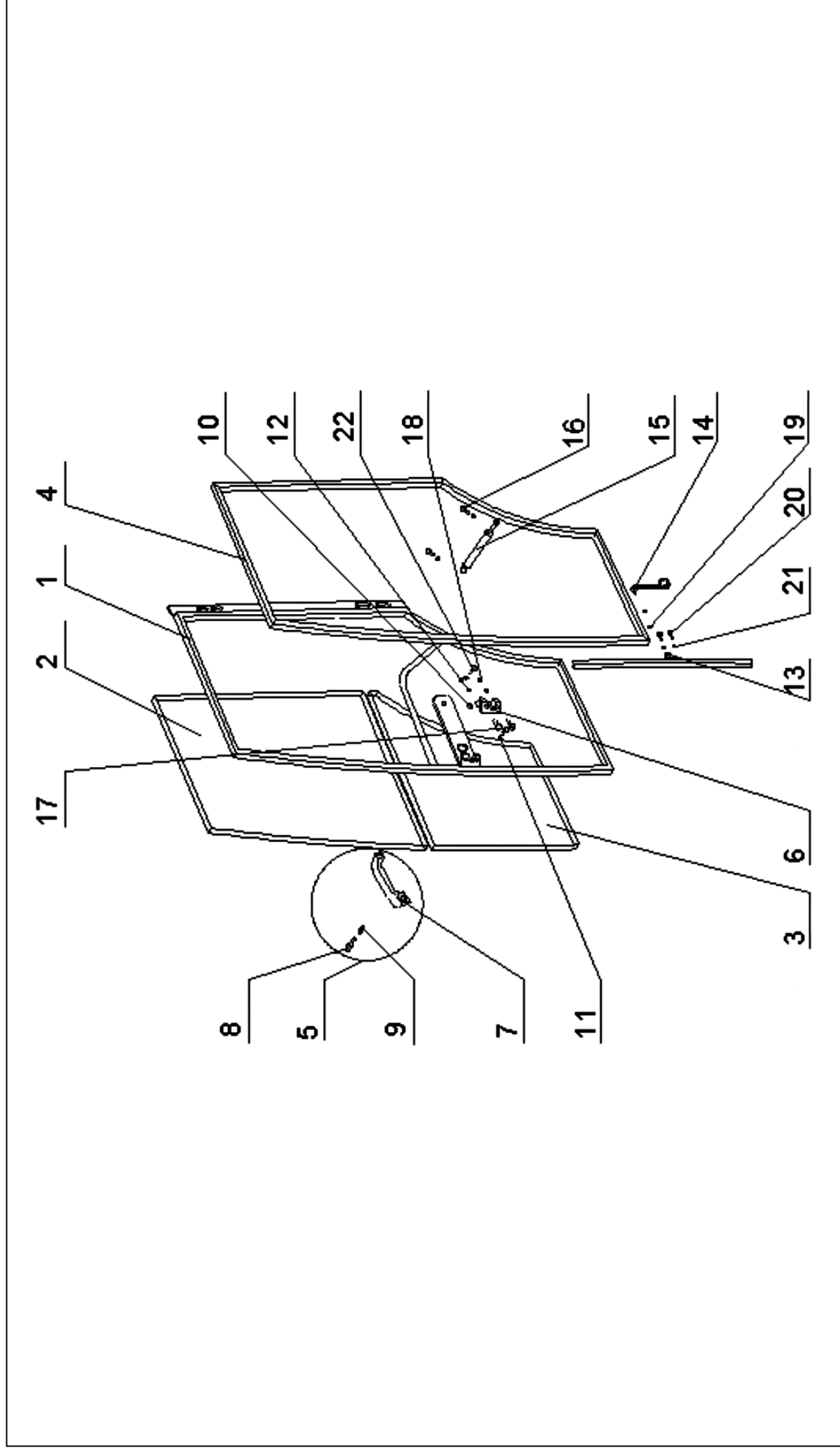

# Farmtrac

**Door - Left**

**22.4**

Item	Part No.	Norm No.	Part Name	Quantity				Remarks
				70	80	665	675	
1	KCR-FT.04.01		Right door frame	1	1	1	1	
2	KCR-FT80.00.05		Upper door glass	1	1	1	1	
3	KCR-FT80.00.07		Down door glass	1	1	1	1	
4	T-88		Door gasket	1	1	1	1	
5	KCR-KJ.03.05		Door handle	1	1	1	1	
6	KCR-KJ.04.06		Lock & stopper	1	1	1	1	
7	KCR-KJ.03.05.00		Door handle	1	1	1	1	
8	KCR-KJ.04.08		Pad	1	1	1	1	
9	KCR-KJ.03.05.02		Spring pad	1	1	1	1	
10	Z 16	PN-81/M-85111	Circlip	1	1	1	1	
11	KCR-FT.04.11		washer	2	2	2	2	
12	PN-77/M-82008		Washer	2	2	2	2	
13	KCR-FT.04.13		Hoop lock	1	1	1	1	
14	KCR-FT.04.14		Stopper	1	1	1	1	
15	21721 Delphi Krosno		Damper	1	1	1	1	
16	KCR-FT.04.16		Pin	1	1	1	1	
17	M6x35	PN-85/M-82207	Screw	2	2	2	2	
18	M6	PN-85/M-82144	Nut	2	2	2	2	
19	M8	PN-85/M-82175	Nut	2	2	2	2	
20	M6x20	PN-85/M-82105	Bolt	2	2	2	2	
21	Z 8.4	PN-78/M-82006	Washer	1	1	1	1	
22	M5,5x25	PN-93/M-83116	Screw	2	2	2	2	

# Farmtrac

Hatch - Rear

22.5

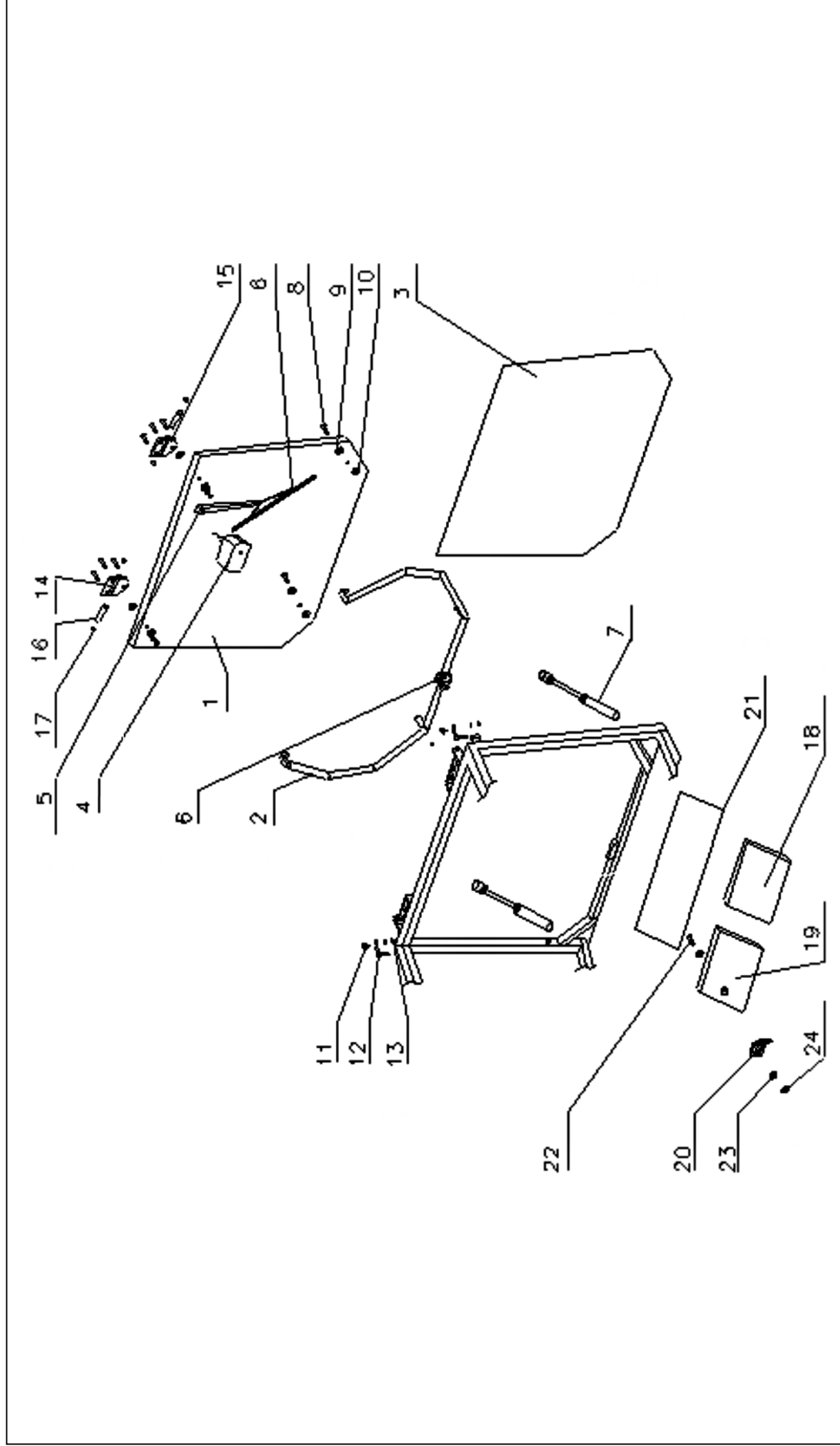

# Farmtrac

**Hatch - Rear**

**22.5**

Item	Part No.	Norm No.	Part Name	Quantity				Remarks
				70	80	665	675	
1	KCR-FT80.00.10		Rear window glass	1	1	1	1	
2	KCR-FT.05.02		Rear window frame	1	1	1	1	
3	T10/1		Window gasket	1	1	1	1	
4	410.000.002		Wiper mechanism	1	1	1	1	
5	KCR-FT.05.05		Rear wiper	1	1	1	1	
6	KCR-FT.05.06		Hoop lock	1	1	1	1	
7	21063 Delphi Krosno		Damper	2	2	2	2	
8	PN-85/M-82207		Screw	8	8	8	8	
9	KCR-7056.20.01		Washer	2	2	2	2	
10	KCR-7056.20.04		Washer	4	4	4	4	
11	KCR-7056.09.05		Roof bracket element 1	2	2	2	2	
12	KCR-7056.09.06		Roof bracket element 2	2	2	2	2	
13	PN-85/M-82175		Nut	2	2	2	2	
14	7368168		Flap 1	2	2	2	2	
15	7336167		Flap 2	2	2	2	2	
16	KCR-FT.05.16		Pin	2	2	2	2	
17	PN-81/M-85111		Circlip	2	2	2	2	
18	KCR-FT.05.18		Rear glass not sliding	1	1	1	1	
19	KCR-FT.05.19		Rear glass sliding	1	1	1	1	
20	KCR-FT.05.20		Rear glass sliding lock	1	1	1	1	
21	SF-8		Window gasket	1	1	1	1	
22	M6x20	PN-87/M-82406	Bolt	1	1	1	1	
23	Z 6,4	PN-78/M-82205	Washer	2	2	2	2	
24	M6	PN-85/M-82144	Nut	1	1	1	1	

# Farmtrac

Mirror Outside

22.6

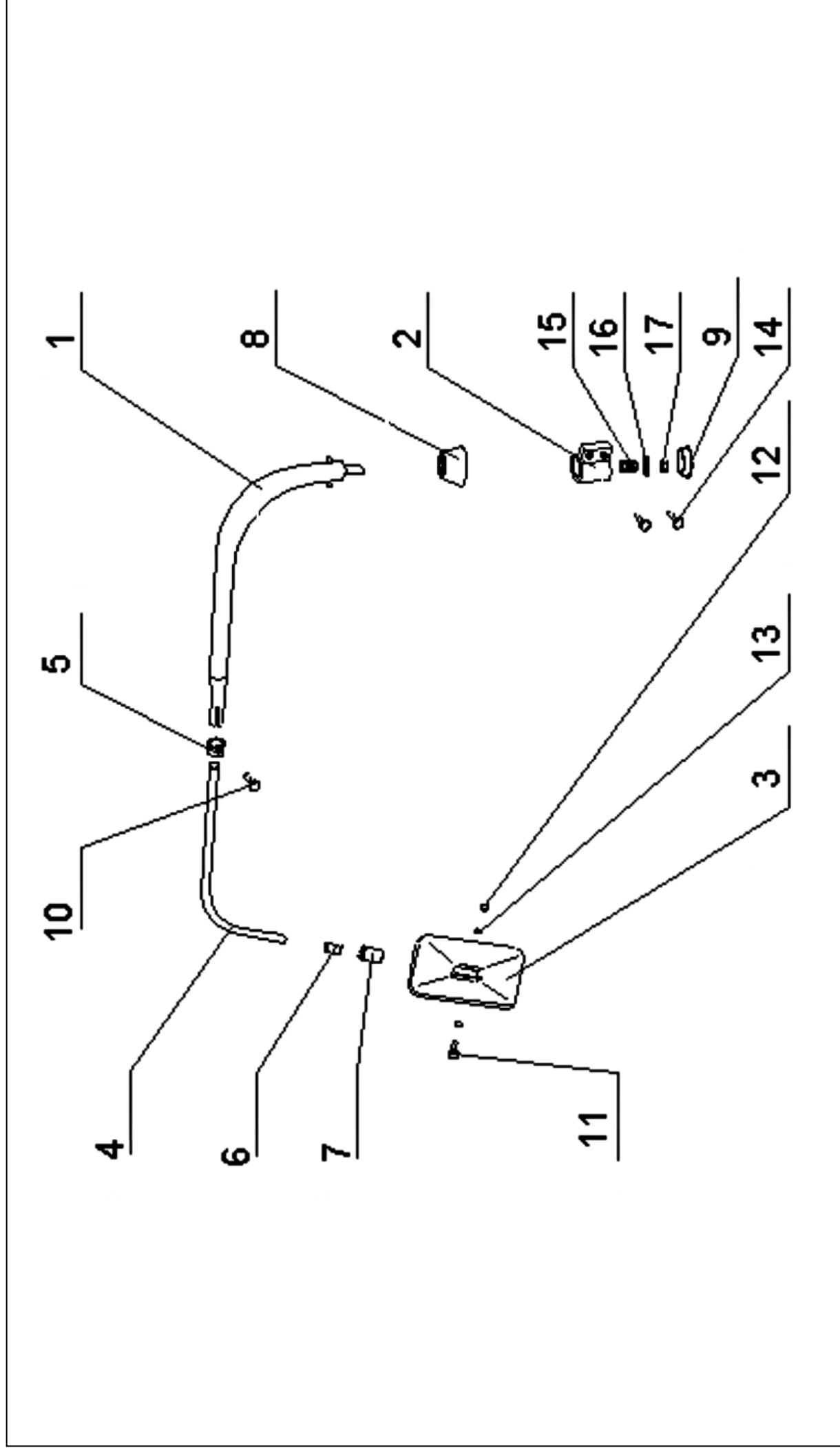

# Farmtrac

## Mirror Outside

22.6

Item	Part No.	Norm No.	Part Name	Quantity			Remarks
				70	80	665 675	
1	KCR-FT.06.01		Mirror bracket	1	1	1	1
2	KCR-FT.06.02		Bush	1	1	1	1
3	LZU-13		Mirror	1	1	1	1
4	KCR-KJ.06.04		Sliding arm	1	1	1	1
5	KCR-KJ.06.05		Clamp	1	1	1	1
6	PCV		Pipe	1	1	1	1
7	KCR-KJ.06.07		Clamp	1	1	1	1
8	581610004		Gasket	1	1	1	1
9	M39x2W		Plug	1	1	1	1
10	M8x20	PN-85/M-82105	Bolt	1	1	1	1
11	M8x35	PN-85/M-82105	Bolt	1	1	1	1
12	M8	PN-86/M-82144	Nut	1	1	1	1
13	8,4	PN-78/M-82005	Washer	1	1	1	1
14	M8x30	PN-87/M-82302	Bolt	2	2	2	2
15	KCR-FT.06.15		Spring	1	1	1	1
16	KCR-FT.06.16		Washer	1	1	1	1
17	M12	PN-85/M-82175	Nut	1	1	1	1



# Farmtrac

Cabin - Front Part

22.7

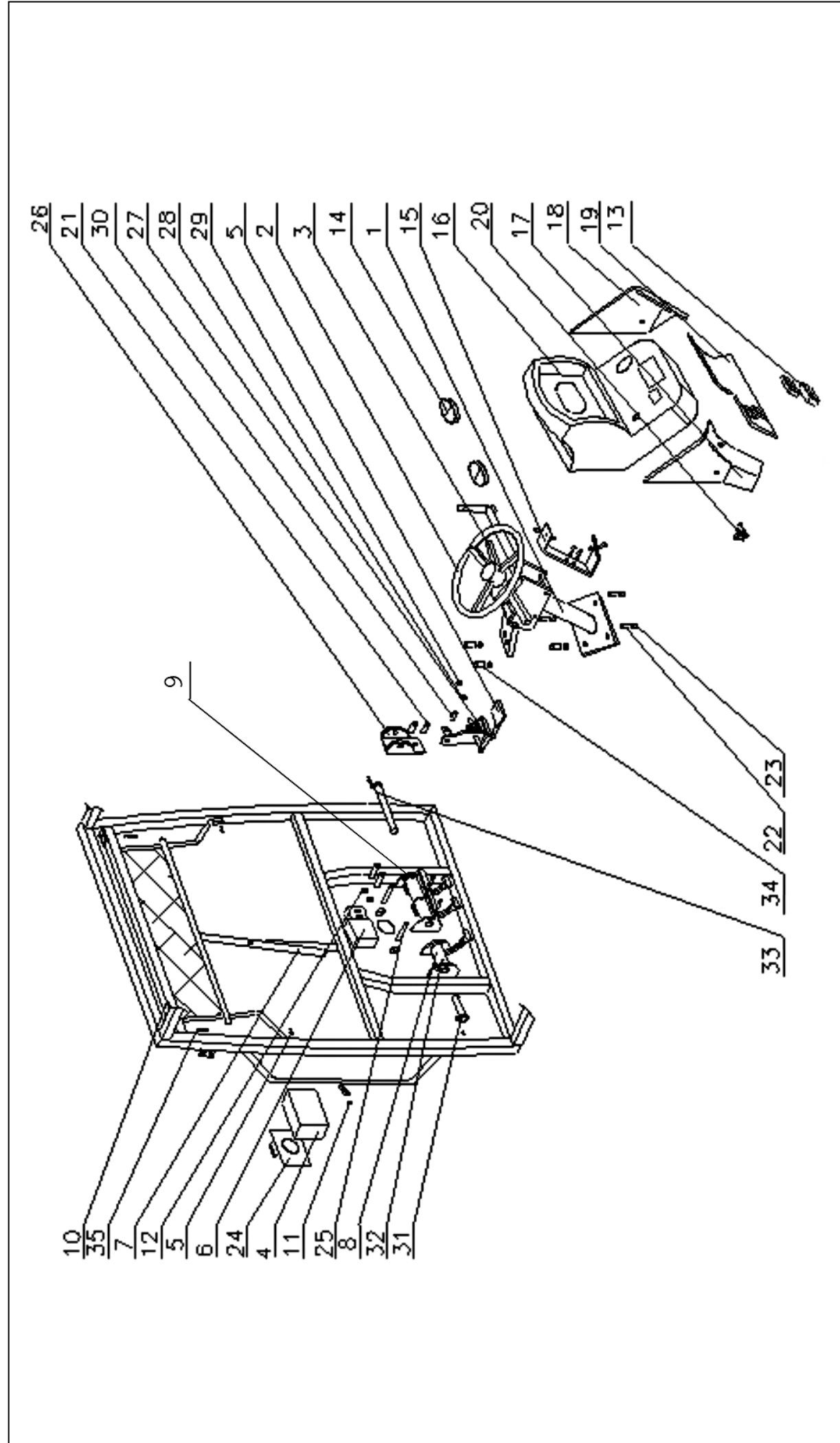

# Farmtrac

## Cabin - Front Part

22.7

Item	Part No.	Norm No.	Part Name	Quantity			Remarks
				70	80	665 675	
1	KCR-KK-00.00		Steering kolumn	1	1	1	1
2	5131880		Steering wheel	1	1	1	1
3	525.12.00		Switch assy (indicator & lighs	1	1	1	1
4	7017435		Heater	1	1	1	1
5	KCR-FT.07.05		Acceleration pedal	1	1	1	1
6	447.000.012		Wiper mechanism	1	1	1	1
7	KCR-FT.07.05		Wiper	1	1	1	1
8	KCR-FT.07.08		Clutch pedal & bush	1	1	1	1
9	KCR-FT.07.09		Brake pedal & bush	2	2	2	2
10	KCR-FT.07.10		Window-blind	1	1	1	1
11	6x2,5	BN-75/3688-01	Bush	2	2	2	2
12	1,37318E+11		Bush	2	2	2	2
13	5.14.510		Fan element assy	2	2	2	2
14	340.22.001		Fan element	2	2	2	2
15	KCR-FT.07.15		Bracket	1	1	1	1
16	KCR-FT.07.16		Upper cover	1	1	1	1
17	KCR-FT.07.17		Left side cover	1	1	1	1
18	KCR-FT.07.18		Right side civer	1	1	1	1
19	KCR-FT.07.19		Down civer	1	1	1	1
20	C40-6x15		Knob	4	4	4	4
21	M6x25	PN-85/M-82101	Bolt	1	1	1	1
22	M8x35	PN-85/M-82101	Bolt	4	4	4	4
23	Z 8,4	PN-78/M-82005	Washer	6	6	6	6
24	KCR-FT.07.24		Front cover	1	1	1	1
25	KCR-FT.07.25		Pin	2	2	2	2
26	KCR-FT.07.26		Acceleration pedal bracket	1	1	1	1
27	KCR-FT.07.27		Spring	1	1	1	1
28	Z 13	PN-78/M-82005	Washer	1	1	1	1
29	Z 11	PN-81/M-85111	Circlip	1	1	1	1
30	180673		Rubber pad	1	1	1	1
31	KCR-FT.07.31		Pin	1	1	1	1
32	M6 0671-401-026		Grease nipple	2	2	2	2
33	KCR-FT.07.33		Brake pedal pin	1	1	1	1

# Farmtrac

## Cabin - Front Part

22.7

Item	Part No.	Norm No.	Part Name	Quantity			Remarks
				70	80	665 675	
34	M8x25	PN-85/M-82101	Bolt	2	2	2	2
35	M5x35	PN-87/M-82302	Bolt	4	4	4	4

# Farmtrac

Cabin - Inside

22.8

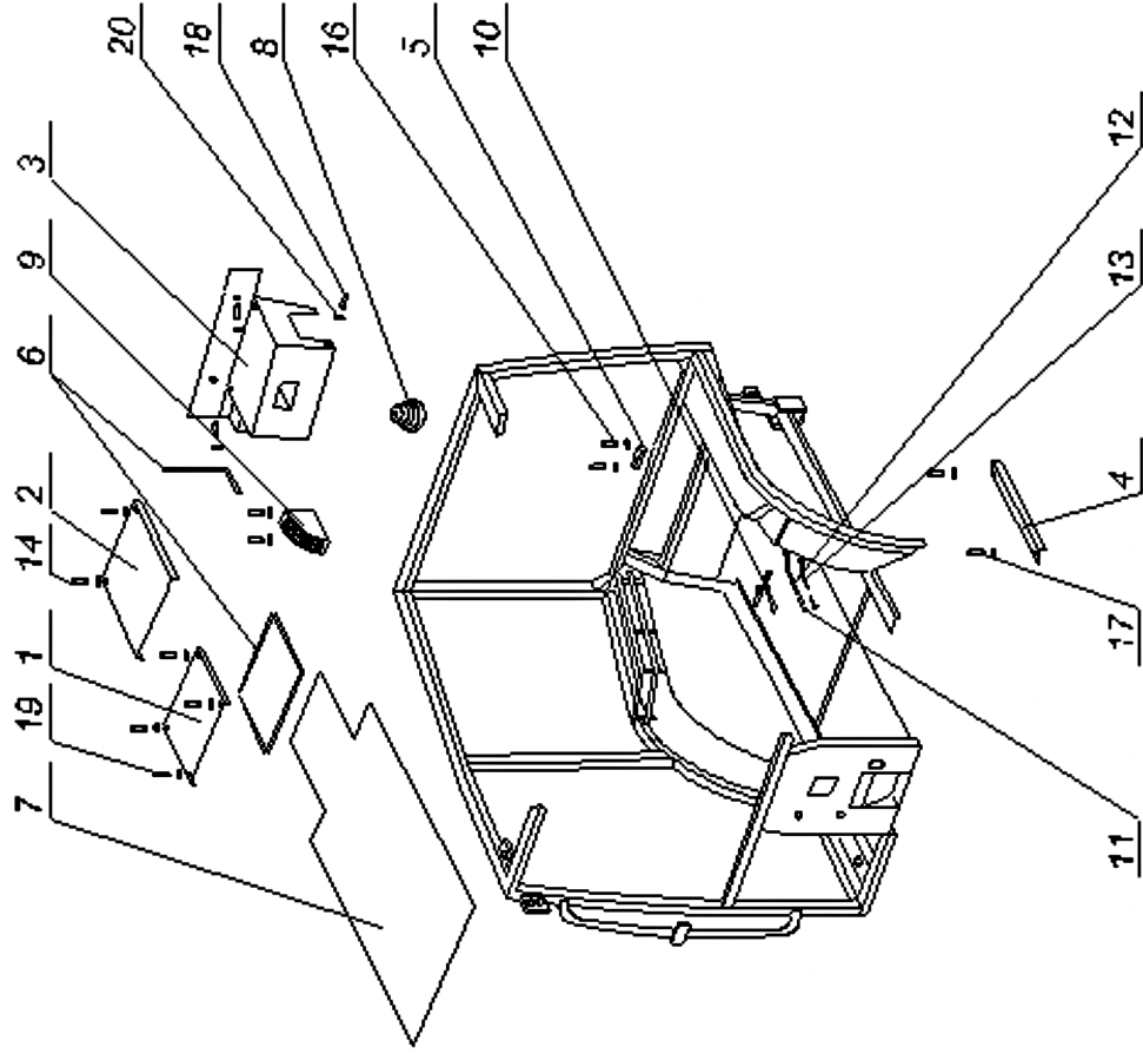

# Farmtrac

## Cabin - Inside

22.8

Item	Part No.	Norm No.	Part Name	Quantity			Remarks
				70	80	665 675	
1	KCR-FT.08.01		Floor	1	1	1	
2	KCR-FT.08.02		Seat plate	2	2	2	
3	KCR-FT.08.03		Seat base	3	3	3	
4	KCR-FT.08.04		Angle bracket	4	4	4	
5	KCR-FT.08.05		Rear window glass lock	5	5	5	
6	T11/A-6		Floor gasket	6	6	6	
7	KCR-FT.08.11		Rug	7	7	7	
8	KCR-FT.08.08		Rubber civer	8	8	8	
9	KCR-FT.08.09		Cover	9	9	9	
10	KCR-FT.08.10		Differential lock pedal	10	10	10	
11	R3M10		Knob	11	11	11	
12	KCR-FT.08.12		Hand brake lever	12	12	12	
13	KCR-FT.08.13		Clutch lever - dual	13	13	13	
14	M6x45	PN-85/M-82105	Bolt	14	14	14	
15	M4x25	PN-86/M-82208	Screw	15	15	15	
16	M6x50	PN-85/M-82105	Bolt	16	16	16	
17	M6x10	PN-85/M-82105	Bolt	17	17	17	
18	M6x15	PN-85/M-82105	Bolt	18	18	18	
19	M6x20	PN-85/M-82105	Bolt	19	19	19	
20	Z 6,4	PN-78/M-82005	Washer	20	20	20	

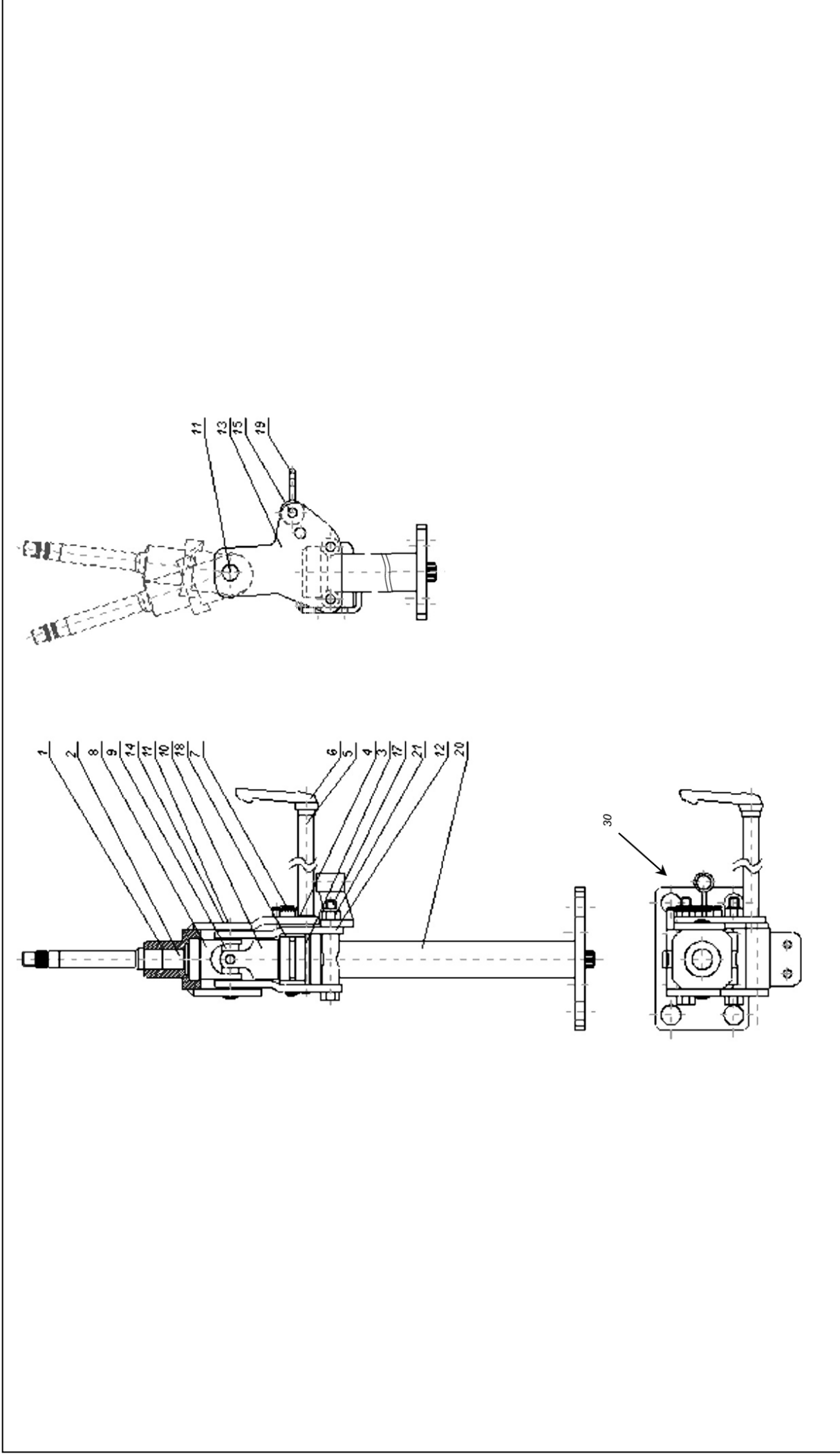

# Farmtrac

## Column Driver Wheel Assembly

22.9

Item	Part No.	Norm No.	Part Name	Quantity				Remarks
				70	80	665	675	
1	KCR-FT.09.01		Cover	1	1	1	1	
2	KCR-FT.09.02		Bush	1	1	1	1	
3	KCR-FT.09.03		Rod	1	1	1	1	
4	PN-78/M-82005		Washer	1	1	1	1	
5	KCR-FT.09.05		Pipe	1	1	1	1	
6	GN300-92-M12SW		Knob	1	1	1	1	
7	KCR-FT.09.07		Spring	1	1	1	1	
8	KCR-FT.09.08		Steering rod - short	1	1	1	1	
9	KCR-FT.09.09		Cross assy	1	1	1	1	
10	KCR-FT.09.10		Steering rod - long	1	1	1	1	
11	KCR-FT.09.11		Pin	2	2	2	2	
12	KCR-FT.09.12		Left coupler	1	1	1	1	
13	KCR-FT.09.13		Right coupler	1	1	1	1	
14	Z 15,7	PN-81/M-85111	Circlip	2	2	2	2	
15	KCR-FT.09.15		Pin	1	1	1	1	
16		PN-81/M-85111	Circlip	2	2	2	2	
17	M10x100	PN-85/M-82101	Bolt	2	2	2	2	
18	KCR-FT.09.18		Rubber bush	2	2	2	2	
19	KCR-FT.09.19		Middle coupler	1	1	1	1	
20	KCR-FT.09.20		Column body	1	1	1	1	
21	M10	PN-85/M-82175	Nut	2	2	2	2	
30	KCR-FT.09.00		Steering column assy	1	1	1	1	

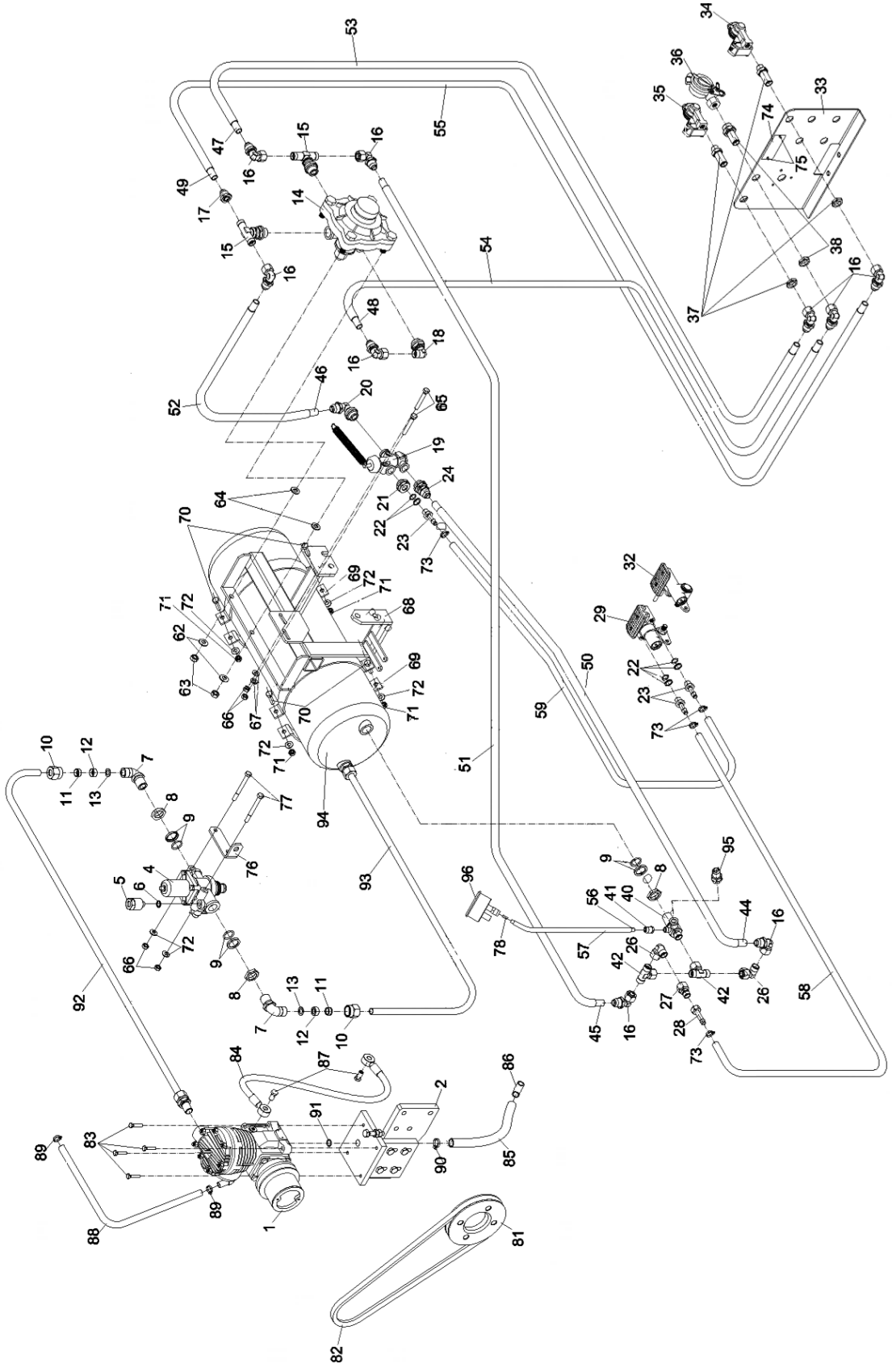



Item	Part No.	Norm No.	Part Name	Quantity			Remarks
				70	80	665 675	
0	614.08.902.00		Pneumatic instalation assy	1	1	1	
0	614.08.901.00		Pneumatic instalation assy		1	1	
1	601.17.997.00		Compressor		1	1	
1	601.17.996.00		Compressor	1		1	
2	F675-24-1.01.0		Compressor bracket		1	1	
2	614.08.002.02		Compressor bracket	1		1	
3	614.08.102.04		Compressor plate	1		1	
4	610.03.903.00		Pressure regulator	1	1	1	
5	612.01.901.00		Safety-valve	1	1	1	
6	692.83.122.04		Sealing ring A12x15,5x1	1	1	1	
7	692.03.155.04	DIN 7603 AL.	Elbow coupling M12x1,5	2	2	2	
8	692.81.221.04	BM22x1,5 DIN74301	Short nut M33x1,5	3	3	3	
9	692.82.221.02	DIN 80705	Ring & o'ring for thread M22	3	3	3	
10	692.76.151.04	L15 DIN3872	Nut M22x1,5 L15	2	2	2	
11	692.78.151.04	L15 DIN3851	Lock ring	2	2	2	
12	692.79.151.04	AL15 DIN3867	Lock ring	2	2	2	
13	692.80.121.04	D12 DIN74297 Zn	Sealing ring	2	2	2	
14	621.01.901.00		Bracke valve	1	1	1	
15	691.13.124.02		Connector M22x1,5/M18x1,5/M18x1,5	2	2	2	
16	691.27.121.02		Elbow coupling M18x1,5	2	2	2	
17	691.46.121.03		Adapter M12x1,5 do d12x1,5	1	1	1	
18	691.27.121.02		Ebow adapter assy	9	9	9	
19	621.06.901.00		Hand bracke valve	1	1	1	
20	691.04.123.02		Ebow adapter M22x1,5 / d12x1,5	1	1	1	
21	691.37.222.02		Adapter M22/x1,5/M14x1,5	1	1	1	
22	692.82.141.02		Ring & o'ring for thread M14	3	3	3	
23	692.35.091.04		Pipe tip d9/M14x1,5	3	3	3	
24	691.01.125.02		Adapter M22/x1,5/d12x1,5	1	1	1	
26	692.25.121.02	L 12 DIN 3952	Ebow adapter M18x1,5 / M18x1,5	2	2	2	
27	692.22.123.02		Adapter M16/x1,5/M18x1,5	1	1	1	
28	692.36.091.02		Pipe tip d9/M16x1,5	1	1	1	
29	619.03.901.00		Valve	1	1	1	
32	631.02.901.00		Levelling mechanism	1	1	1	

Item	Part No.	Norm No.	Part Name	Quantity				Remarks
				70	80	665	675	
34	614.08.118.04		Coupling bracket	1	1	1	1	
34	690.03.905.00		Coupling	1	1	1	1	
35	690.03.904.00		Coupling	1	1	1	1	
36	690.01.901.00		Coupling	1	1	1	1	
37	691.18.121.02		Adapter M16/x1,5/M18x1,5	1	1	1	1	
38	691.18.122.02		Adapter M22/x1,5/M18x1,5	1	1	1	1	
40	614.09.006.02		Crocc connector	1	1	1	1	
41	691.46.061.02		Adapter M12/x1,5/d6x1	1	1	1	1	
42	692.28.121.02		Connector M18x1,5	2	2	2	2	
44	614.08.502.04		Pipe PA12 d12x1,5x270	1	1	1	1	

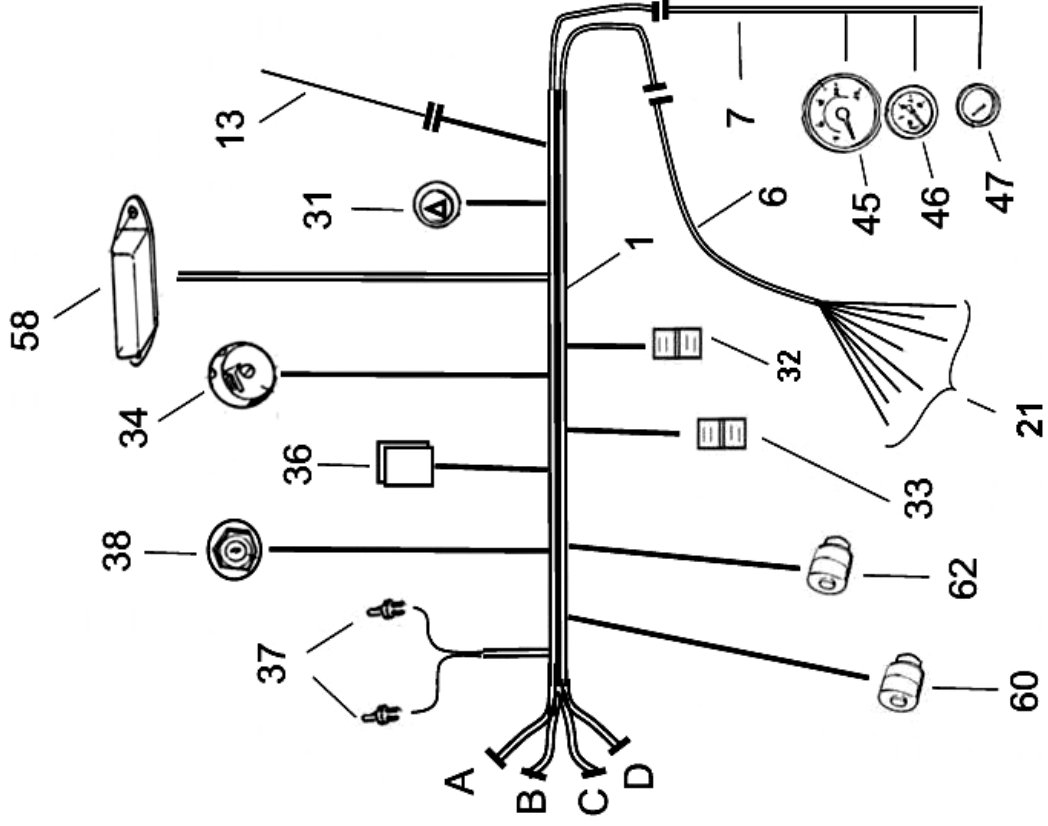

# Farmtrac

## Wiring harness system

26.1

Item	Part No.	Norm No.	Part Name	Quantity				Remarks
				70	80	665	675	
1	F600-26-1.01.0		Main cable	1	1	1	1	
6	F675-26-1.06.0		Dashboard cable (control lamp)		1		1	
6	F665-26-1.06.0		Dashboard cable (control lamp)	1		1		
7	F675-26-1.07.0		Dashboard cable (indicators)		1		1	
7	F665-26-1.07.0		Dashboard cable (indicators)	1		1		
11	F665-26-1.11.0		Erath cable	1		1		
11	F675-26-1.11.0		Erath cable		1		1	
13	F675-26-1.13.0		Fuel sensor cable		1		1	
13	F665-26-1.13.0		Fuel sensor cable	1		1		
21	F600-26-4.01.0		Control lamp - red	3	3	3	3	
21	F600-26-4.04.0		Control lamp - blue	1	1	1	1	
21	F600-26-4.03.0		Control lamp - grin	1	1	1	1	
21	F600-26-4.02.0		Control lamp - yellow	5	5	5	5	
31	F600-26-5.01.0		Emergency light switch	1	1	1	1	
32	F600-26-5.02.0		Main light switch	1	1	1	1	
33	F600-26-5.03.0		Air heater switch	1	1	1	1	
34	F600-26-5.04.0		Lights-horn switch	1	1	1	1	
36	F600-26-5.06.0		Blinker	1	1	1	1	
37	F600-26-5.07.0		Switch "STOP"	2	2	2	2	
38	F600-26-5.08.0		Ignition switch	2	2	2	2	
45	F600-26-2.01.0		Tractometr	1	1	1	1	
46	F600-26-2.02.0		Fuel level gauge	1	1	1	1	
47	F600-26-2.03.0		Water temperature gauge	1	1	1	1	
58	F600-26-6.03.0		Fuse box	1	1	1	1	
60	F600-26-6.04.0		Heater engine	1	1	1	1	
62	F600-26-6.06.0		Windshield wiper engine	1	1	1	1	

# Farmtrac

## Head lamp & work lamp

26.2

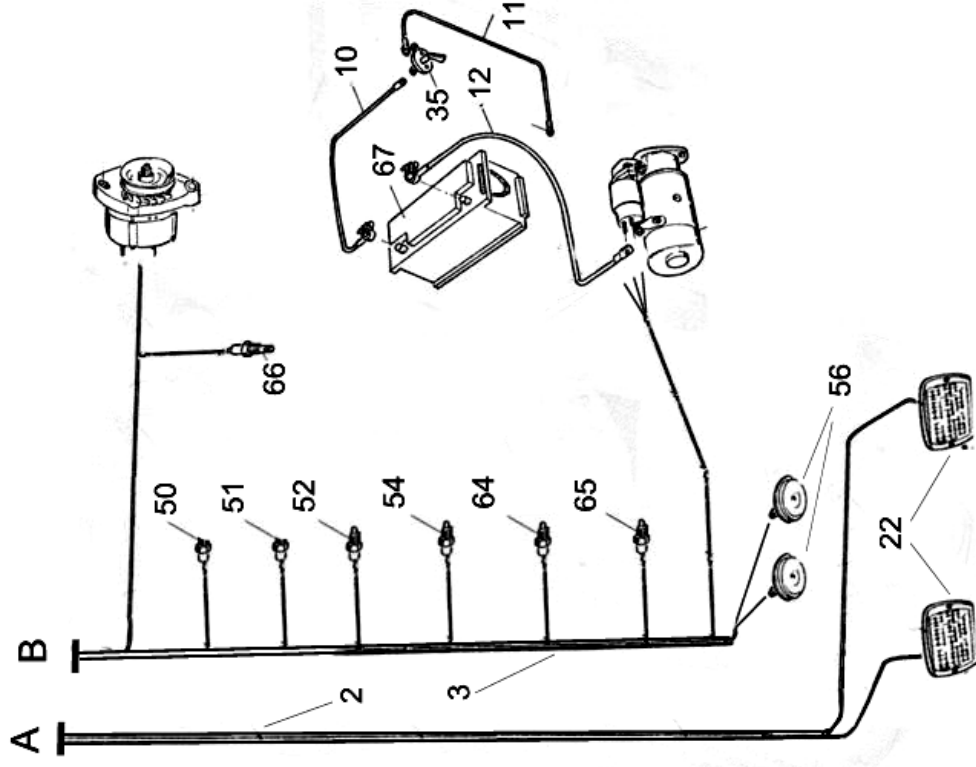

Item	Part No.	Norm No.	Part Name	Quantity				Remarks
				70	80	665	675	
2	F675-26-1.02.0		Front cable	1	1		1	
2	F665-26-1.02.0		Front cable	1	1			
3	F665-26-1.03.0		Engine cable	1		1		
3	F675-26-1.03.0		Engine cable		1		1	
10	F675-26-1.10.0		Switch cable	1			1	
10	F665-26-1.10.0		Switch cable	1	1			
12	F665-26-1.12.0		Starter motor cable	1	1			
12	F675-26-1.12.0		Starter motor cable	1			1	
22	F600-26-4.05.0		Head-light - front	2	2	2	2	
35	F600-26-5.05.0		Main erath switch	1	1	1	1	
50	F600-26-3.01.0		Oil presure sensor	1	1	1	1	
51	F600-26-3.02.0		Water temperature sensor	1	1	1	1	
52	F600-26-3.03.0		Air filter sensor	1	1	1	1	
54	F675-26-3.05.0		Injection pump sensor	1	1	1	1	
56	F600-26-6.01.0		Horn	2	2	2	2	
64	F675-26-6.08.0		Injector pump valve 1	1			1	
65	F675-26-6.09.0		Injector pump valve 2	1			1	
67	F600-26-6.11.0		Akumulator	1	1	1	1	

# Farmtrac

## Rear lights

26.3

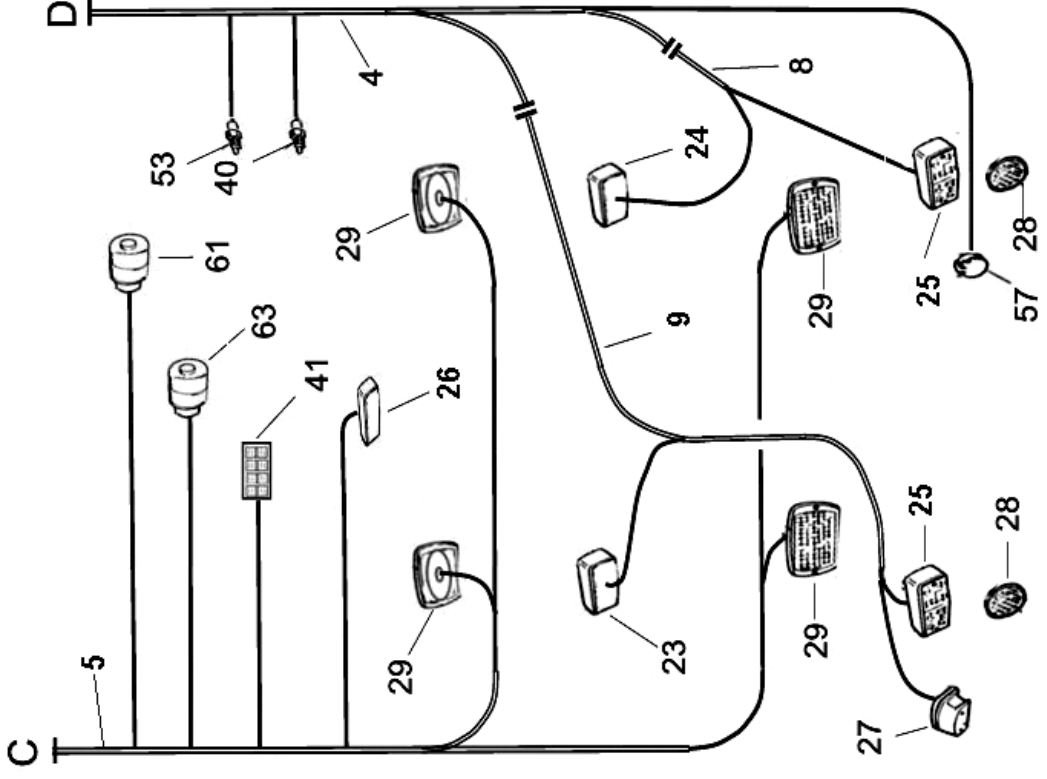

# Farmtrac

## Rear lights

26.3

Item	Part No.	Norm No.	Part Name	Quantity			Remarks
				70	80	665 675	
4	F665-26-1.04.0		Rear cable	1	1	1	
4	F675-26-1.04.0		Rear cable		1	1	
5	F675-26-1.05.0		Cab cable		1	1	
5	F665-26-1.05.0		Cab cable	1		1	
8	F600-26-1.08.0		Right fender cable	1	1	1	
9	F600-26-1.09.0		Left fender cable	1	1	1	
23	F600-26-4.06.0	W06L	Front set lamp LH	1	1	1	
24	F600-26-4.07.0	W07P	Front set lamp RH	1	1	1	
25	F600-26-4.08.0	W072u	Rear team lamp	2	2	2	
26	F600-26-4.09.0		Cab lamp	1	1	1	
27	F600-26-4.10.0	W08	Number plate lamp	1	1	1	
28	F600-26-4.12.0		Reflex reflector	2	2	2	
29	F600-26-4.11.0	6LR.273.127	Working head-light	8	8	8	
40	F600-26-5.09.0		Safety-start switch	1	1	1	
41	F600-26-5.10.0		Roof set switch	1	1	1	
53	F600-26-3.04.0		Air pressure sensor	1	1	1	
57	F600-26-6.02.0		Seven pole socket	1	1	1	
61	F600-26-6.05.0		Ventilation engine	1	1	1	
63	F600-26-6.07.0		Rear wiper engine	1	1	1	
66	F665-26-6.10.0		Glow plug	1	4	4	
66	F675-26-6.10.0		Flame plug	1	1	1	



# Farmtrac 70

**Starter motor & relay Assembly**

**J1**

# No Picture

# Farmtrac 70

## Starter motor & relay Assembly

J1

Item	Part No.	Norm No.	Part Name	Quantity			Remarks
				70	80	675	
1	11-13551-AA		Main Terminal (Solenoid)	2			
2	11-13552-AA		Terminal Base Assy	1			
3	11-13553-AA		Spindle Assembly	1			
4	11-13554-AA		Plunger Return Spring	1			
5	11-13555-AA		Sealing Ring (Solenoid)	1			
6	11-13556-AA		Solenoid Switch	1			
7	11-13557-AA		Plunger Assembly	1			
8	11-135580-AA		Shroud	1			
9	11-13559-AA		Screw (Solenoid Fixing)	3			
10	11-13560-AA		Connector	1			
11	11-13561-AA		Seal	1			
12	11-13562-AA		Sealing Ring (DE&CE)	2			
13	11-13563-AA		Intermediate Bracket Assy	1			
14	11-13564-AA		Oil Seal	1			
15	11-13565-AA		Engaging Lever Assembly	1			
16	11-13566-AA		Jump Ring (Pinion)	1			
17	11-13567-AA		Spring Pinion	1			
18	11-13568-AA		Grommet	1			
19	11-13569-AA		Nut (Pivot)	1			
20	11-13570-AA		Pivot Pin	1			
21	11-13571-AA		Fixing Bracket Assembly	1			
22	11-13572-AA		Bearing Bush (Fixing Bracket)	1			
23	11-13573-AA		Bearing Bush (Inter Bracket)	1			
24	11-13574-AA		Operating Plate (Pinion)	1			
25	11-13575-AA		Drive Seat	1			
26	11-13576-AA		Thrust Collar	1			
27	11-13577-AA		Jump Ring	1			
28	11-13578-AA		End Cover	1			
29	11-13579-AA		Seal (End Cover)	1			
30	11-13580-AA		C' Washer	1			
31	11-13581-AA		Earth Terminal	1			
32	11-13582-AA		Spring (End Cover)	1			
33	11-13583-AA		C & E Bracket Assembly	1			

# Farmtrac 70

## Starter motor & relay Assembly

J1

Item	Part No.	Norm No.	Part Name	Quantity			Remarks
				70	80	665 675	
34	11-13584-AA		Brush Set	1			
35	11-13585-AA		Brush Carrier Assembly	1			
36	11-13586-AA		Lead Assembly	1			
37	11-13587-AA		Grommet	1			
38	11-13588-AA		Field Coil Assembly	1			
39	11-13589-AA		Armature Assembly	1			
40	11-13590-AA		Nut (Fixing Stud)	2			
41	11-13591-AA		Fixing Stud	2			
42	11-13592-AA		Bearing Bush	1			
43	11-13593-AA		Brush Spring	4			
44	11-13594-AA		Stop Washer	1			
45	11-13595-AA		Insulation Yoke	1			
46	11-13596-AA		Pole Screw	4			
47	11-13597-AA		Screw	2			
48	76NH11N076A		Gasket Starter Motor	1			
49	304722-S36		Bolt 3/8-16x1.25 HX HD.	3			
50	34807-S36		Washer - 3/8 Lock	3			
51	82835101		Clip - Wiring	1			

# Farmtrac 70 i 665

Alternator & guard

J2

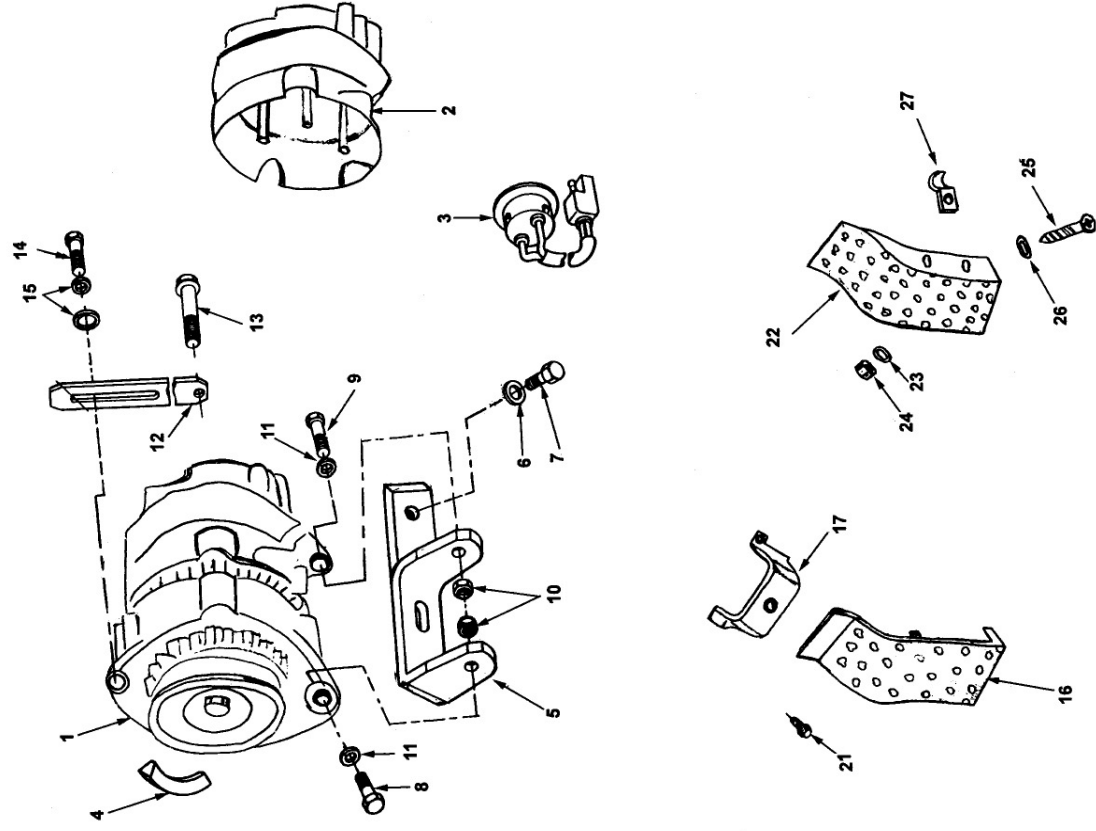

# Farmtrac 70 i 665

## Alternator & guard

J2

Item	Part No.	Norm No.	Part Name	Quantity			Remarks
				70	80	665 675	
1	D10026590	1210376BA	ALTERNATOR ASSEMBLY 55 AMP	1		1	
2	E7NN-10A398-AB		Shield Alternator	1			
3	D3NN-10N311-AA		Sensor Assy - Alternator	1			
4	D10018470	D3NN10C318C	BELT DRIVE COGGED	1		1	
5	D10010950	1193310AA	BRACKET ASSEMBLY ALTERNATOR	1		1	
6	D10021570	73NH10N005A	WASHER 3/8" FLAT	2		2	
7	D81000220	42997S36	BOLT 3/8"-16x0.875" HEX HEAD LOCK (GRADE-8)	2		2	
8	D81000640	304701S36	BOLT 5/16"-18x1.125" HEX HEAD	1		1	
9	D83000060	33797S36	NUT 5/16"-18 HEX	2	2	2	2
10	D85000040	44722S36	WASHER 5/16" FLAT	2		2	
12	D10010960	1110145AA	ARM ALTERNATOR BELT	1		1	
13	D81000260	304758S36	BOLT 5/16"-18x1.50" HEX HEAD	1		1	
14	D81500310	E602189S72	BOLT M8x1.25x30 HEX	1	1	1	1
15	D85500130	E630028S71	WASHER M8 FLAT	2	2	2	2
17	D10010940	1110239AB	BRACKET ALTERNATOR MOUNTING	1		1	
18	D10016850	56009S36	SCREW #8-18x0.62" CROSS RECESSED PAN HEAD TAPPING	4		4	
19	D85500100	E630023S71	WASHER M5 FLAT	4		4	
20	D10018540	D8NN8N212AA	NUT RADIATOR GRILL MOUNTING	4		4	
21	D81000340	300878S36	BOLT 5/16"-18x2.50" HEX HEAD	1		1	
22	D85000040	44722S36	WASHER 5/16" FLAT	1		1	
24	D85000070	44724S36	WASHER 5/16 HEX	1		1	
25	D83000060	33797S36	NUT 5/16"-18 HEX	1		1	

# Farmtrac

Decal - Front

K5

FARMTRAC

# Farmtrac

**Decal - Front**

**K5**

Item	Part No.	Norm No.	Part Name	Quantity			Remarks
				70	80	665 675	
1	D10042020	2598300AA	DECAL MODAL IDENTIFICATION FRONT FT70	1	1	1	
1	D10046340	3098300AA	DECAL MODEL IDENTIFICATION FRONT	1	1	1	

# Farmtrac

Bracket tow hook

K6

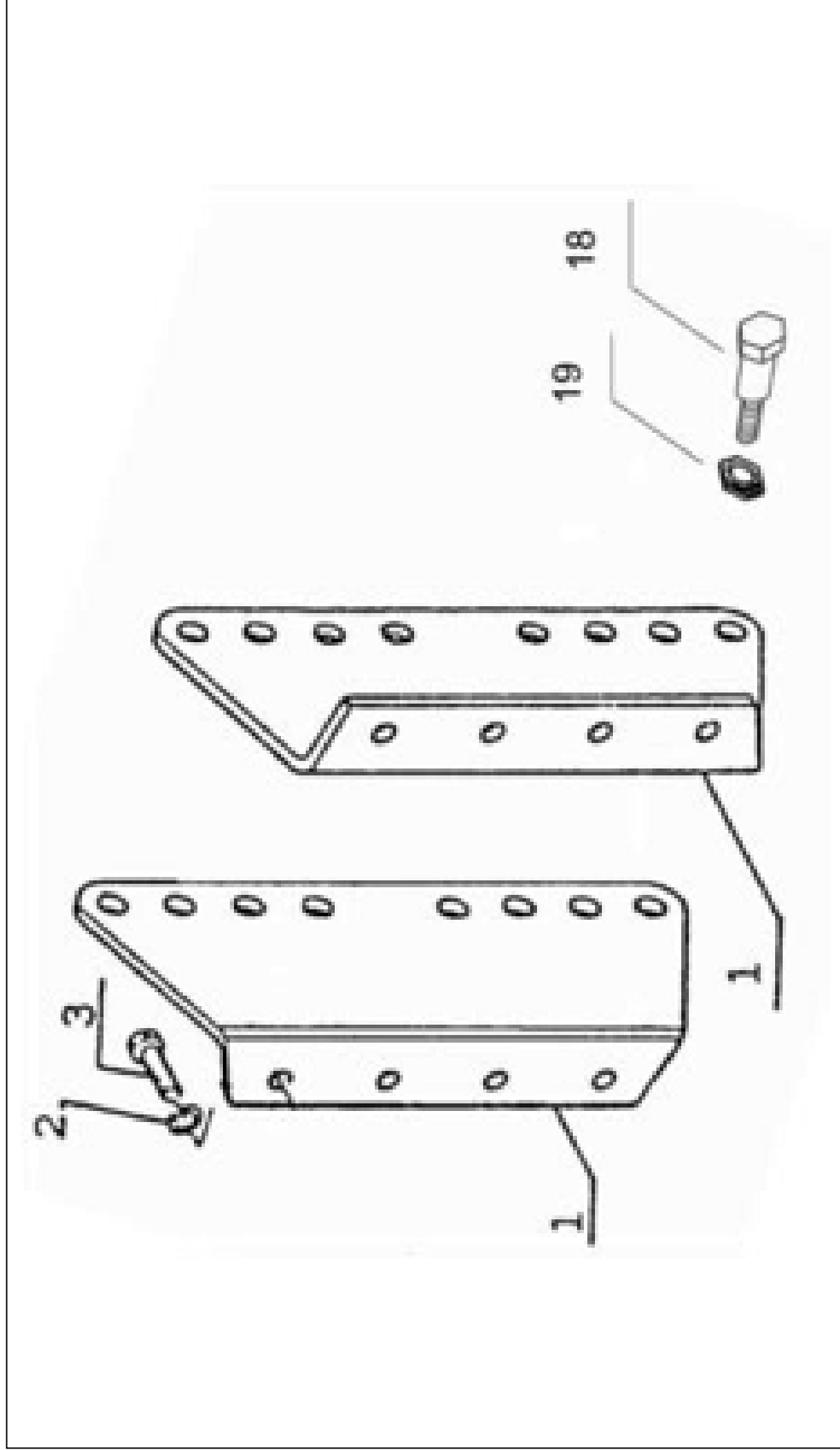



# Farmtrac

## Bracket tow hook

K6

Item	Part No.	Norm No.	Part Name	Quantity			Remarks
				70	80	665 675	
1	D86500120	N630176S36	WASHER M16 SPRING LOCK	8	8	8	8
2	D10042760	2593481AA	BOLT M16x2.00x35-8.8 HEX HEAD	8	8	8	8
3	D10039390	2593125AA	BRACKET TOW HOOK MOUNTING	2	2	2	2
18	D10043980	2597820AA	BOLT HANGER SUPPORT	4	4	4	4
19	D83500270	N620016S36	NIJT M16x2.00-5 HEX	4	4	4	4

# Farmtrac

Front end weight

K7

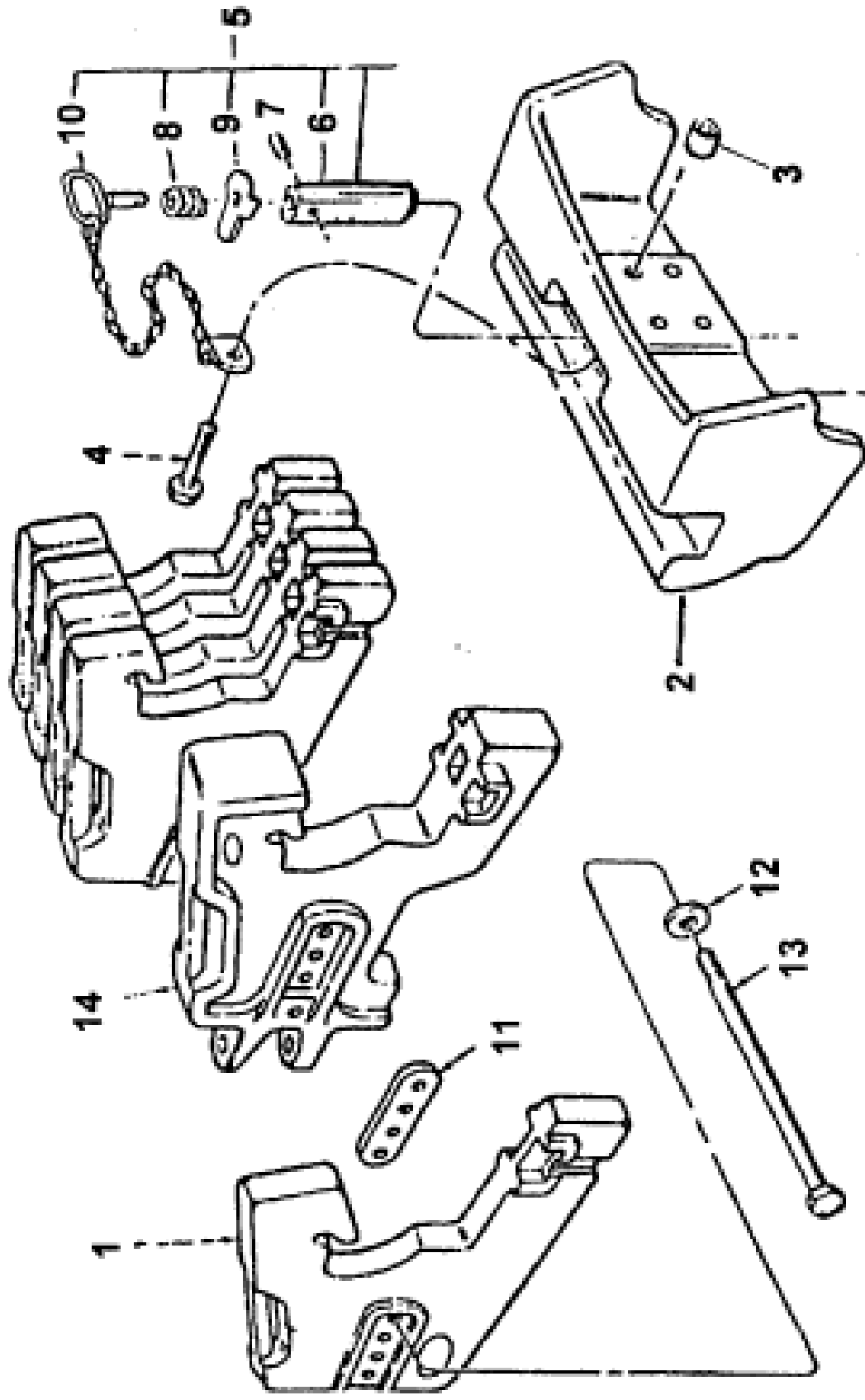

# Farmtrac

## Front end weight

K7

Item	Part No.	Norm No.	Part Name	Quantity			Remarks
				70	80	665 675	
1	D10039410	E0NN3A370AA	WEIGHT FRONT END	6	6	6	
2	D10039420	E9NN3N241AB	CARRIER FRONT END WEIGHT	1	1	1	
3	D10042830	F0NN10A652AA	SPACER	4	4	4	
4	D81000910	304946S36	BOLT 3/4"-10x3.50" HEX HEAD	4	4	4	
5	D10039400	82835172	PIN ASSEMBLY FRONT END WEIGHT	1	1	1	
6	E0NN3N238AA	E0NN3N238AA	PIN, FRONT WEIGHT RETAINER	1	1	1	
7	E643262S	E643262S	PIN	1	1	1	
8	E0NN3N244AA	E0NN3N244AA	SPRING, FRONT END WT. RETAINER	1	1	1	
9	E0NN3N243AA	E0NN3N243AA	BRACKET, FRONT END RETAINER	1	1	1	
10	82835171	82835171	CHAIN & CLEVIS	1	1	1	
11	D10042800	E0NN3N245AA	PLATE FRONT END WEIGHT	1	1	1	
12	D86500130	E630038S71	WASHER M16 FLAT	4	4	4	
13	D10042810	82835166	BOLT FRONT END WEIGHT	4	4	4	
14	D10103700	E0NN 3N247AA	WEIGHT TOWING HOOK FRONT	1	1	1	

# Farmtrac

**Weighs Wheel - Rear (center)**

**K8**

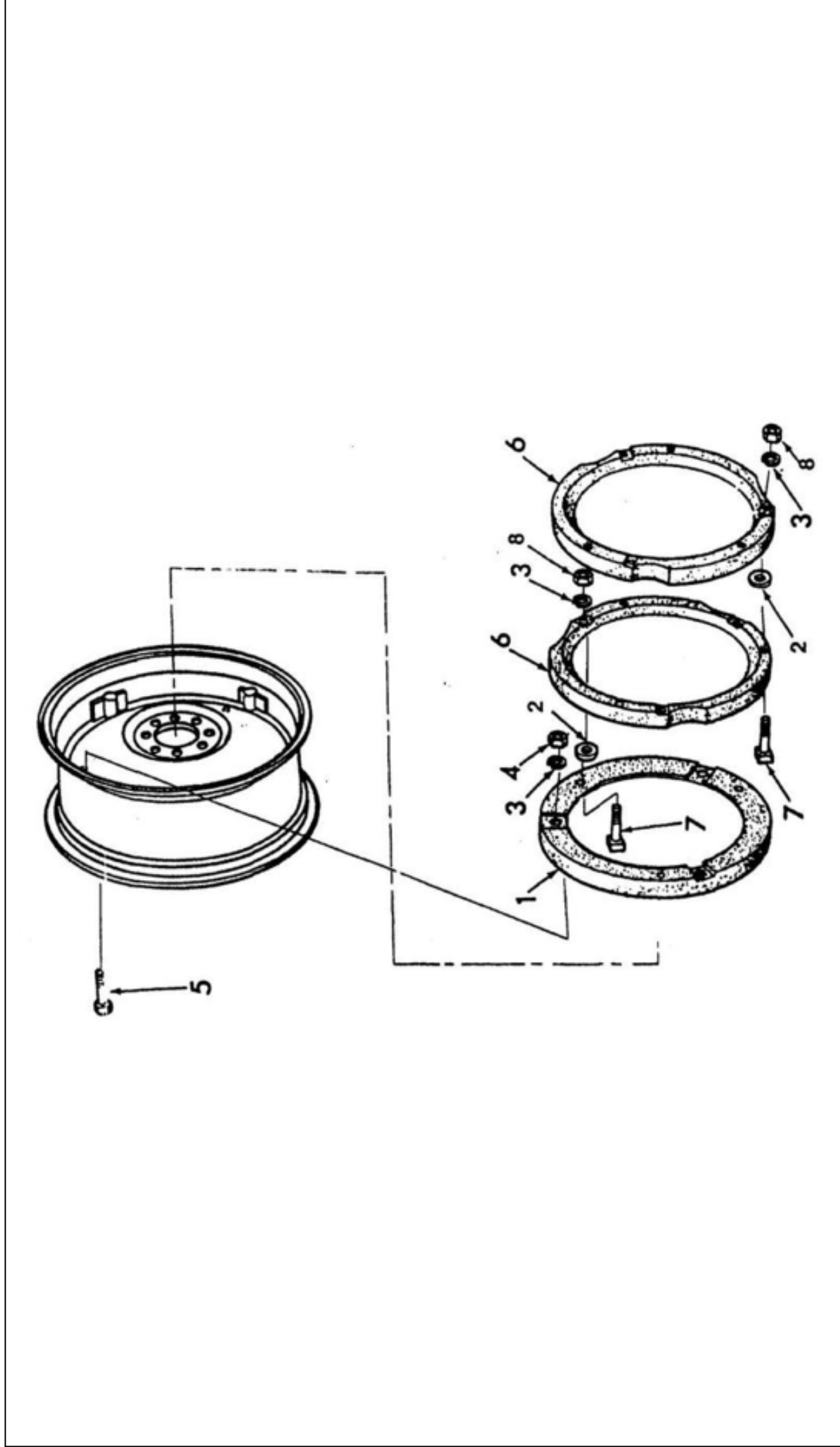

# Farmtrac

## Weighs Wheel - Rear (center)

K8

Item	Part No.	Norm No.	Part Name	Quantity			Remarks
				70	80	665 675	
1	D10087690	2593065BA	WEIGHT REAR WHEEL MAIN	2	2	2	
2	D10045770	230888	WASHER REAR WHEEL WEIGHT BOLT RETAINING	16	16	16	
2	D10028250	1197826AA	Spacer drawbar hanger	2	2	2	
3	D86000120	34811S36	WASHER 5/8" SPRING LOCK	8	8	8	
4	D83000160	33850S36	NUT 5/8"-18 HEX	8	8	8	
5	D81000980	58873S36	BOLT 5/8"-18x2.28" HEX HEAD	8	8	8	
6	D10087700	2593076AA	WEIGHT REAR WHEEL AUXILIARY	4	4	4	
7	D81000970	380304S36	BOLT 5/8"-11x3.00" SQUARE HEAD	16	16	16	
8	D83000090	33849S36	NUT 5/8"-11 HEX	16	16	16	

# Farmtrac

Swinging drawbar parts

K9

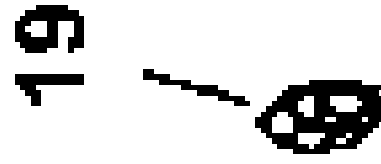
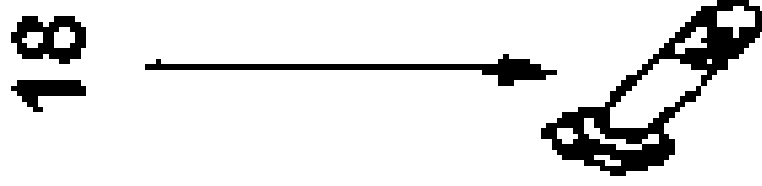
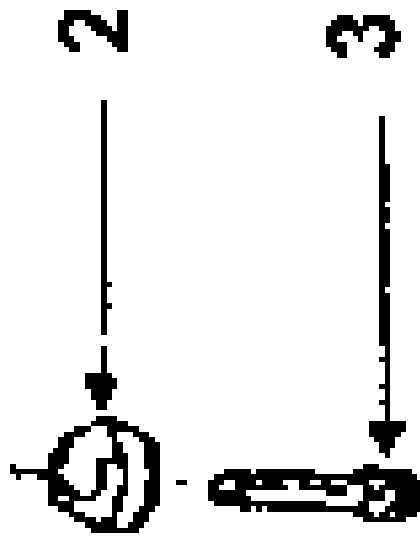

# Farmtrac

## Swinging drawbar parts

K9

Item	Part No.	Norm No.	Part Name	Quantity			Remarks
				70	80	665 675	
3	D81000960	304869S36	Bold 5/8" - 18x2,25"	2	2	2	2
18	D10043980	2597820AA	Bold hanger support	4	4	4	4
19	D83500270	N620016S36	NUT M16x2.00-5 HEX	4	4	4	4

# Farmtrac

Tow hook

17

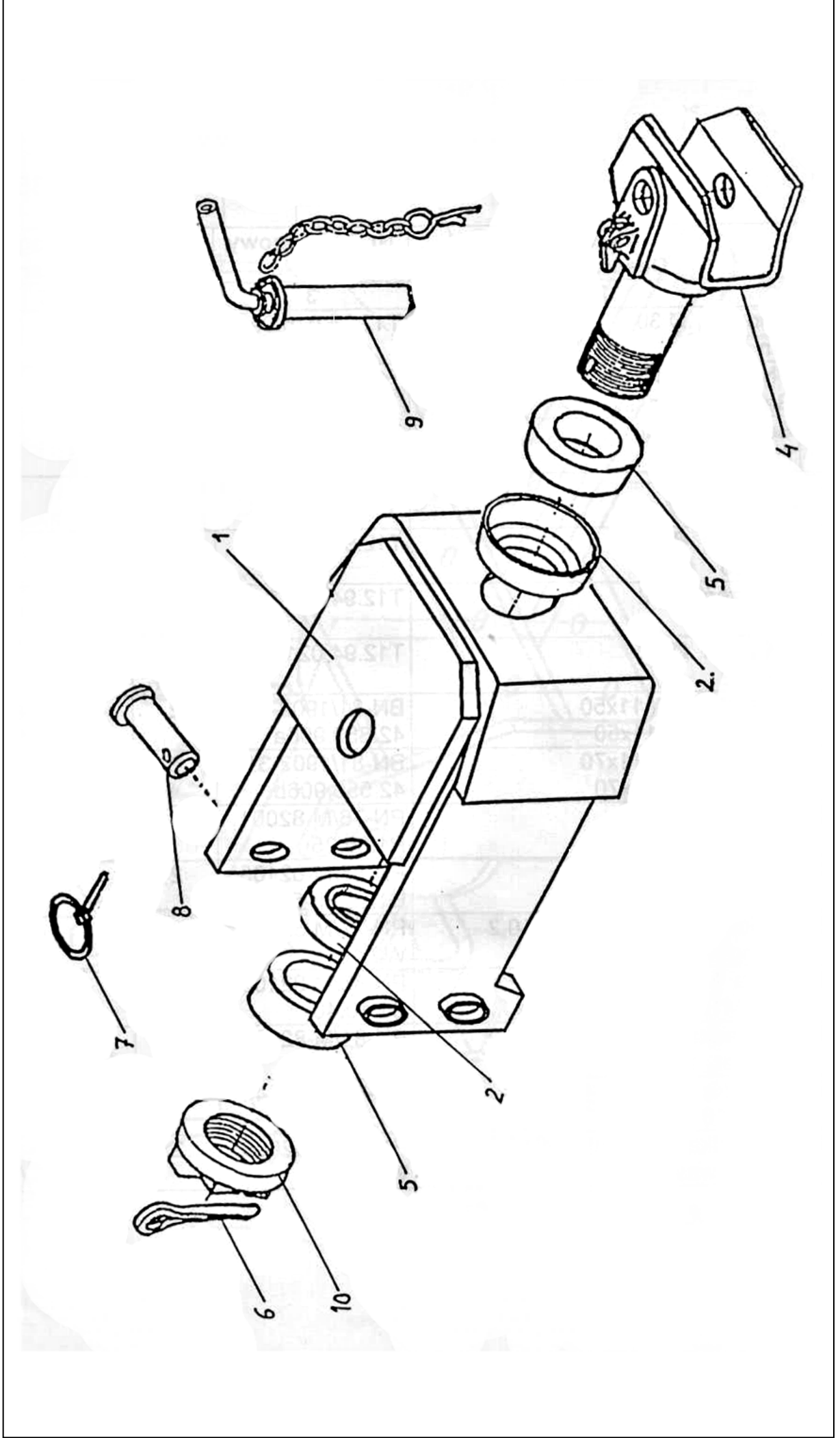



# Farmtrac

## Tow hook

17

Item	Part No.	Norm No.	Part Name	Quantity				Remarks
				70	80	665	675	
0	F600-17-0.00.0		Tow hook assy	1	1	1	1	
1	F600-17-0.01.0	ZM03-010-510	Body	1	1	1	1	
2	F600-17-0.02.0	3027013M1	Cup	2	2	2	2	
4	F600-17-0.04.0	3027001 M93	Tow hook	1	1	1	1	
5	F600-17-0.05.0	3027 014 M1	Rubber ring	2	2	2	2	
6	F600-17-0.06.0	PN/M82001	Cotter S-Zh 8x80;	1	1	1	1	
7	F600-17-0.07.0	42.550.906a	Locking pin	2	2	2	2	
8	F600-17-0.09.0	3027005 M91	Coupling pin assy	1	1	1	1	
9	F600-17-0.08.0	3027005M9	Coupling pin	2	2	2	2	
10	F600-17-0.10.0	3028 922 M1	Crown nut	1	1	1	1	

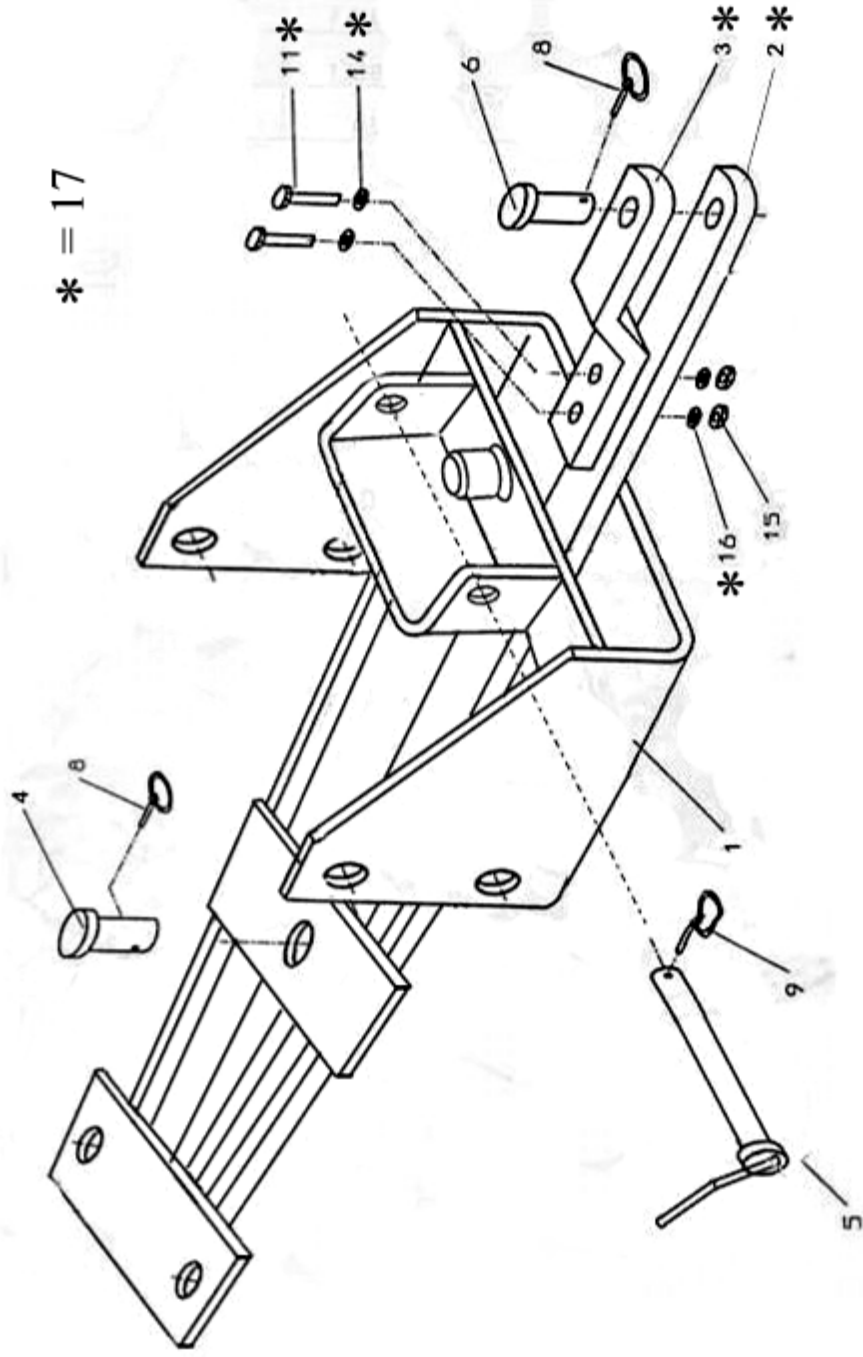

# Farmtrac

## Swinging drawbar

18

Item	Part No.	Norm No.	Part Name	Quantity			Remarks
				70	80	665 675	
0	ZM 00-900-500.00	ZM 00-900-500.00	Swinging drawbar assy	1	1	1	1
1	ZM 00-010-510.00	ZM 00-010-510.00	Body	1	1	1	1
2	ZM 00-010-108.00	ZM 00-010-108.00	Bar	1	1	1	1
3	ZM 00-010-109.00	ZM 00-010-109.00	Strap	1	1	1	1
4	ZM 00-010-106.00	ZM 00-010-106.00	Pin	1	1	1	1
5	ZM 00-010-530.00	ZM 00-010-530.00	Pin	1	1	1	1
6	ZM 00-010-540.00	ZM 00-010-540.00	Pin	1	1	1	1
8	F600-18-0.01.0	PN-ISO 7072 1995	Locking pin	3	3	3	3
11	F600-18-0.02.0	PN-85/M-82105	Bolt M18x85	2	2	2	2
14	F600-18-0.03.0	PN-81/M-82006	Washer 17,5	2	2	2	2
15	F600-18-0.04.0	PN-86/M-82144	Nut M16-6B	2	2	2	2
16	F600-18-0.05.0	PN-77/M-82008	Spring washer M16	2	2	2	2
17	ZM 00-010-520.00	ZM 00-010-520.00	Drawbar assy	1	1	1	1

# Farmtrac

Decals - Company

33.1

**FARMTTRAC**

**675 DT**

**FARMTTRAC**

**675**

**FARMTTRAC**

**665 DT**

**FARMTTRAC**

**665**

**ESCORTS**

# Farmtrac

**Decals - Company**

**33.1**

Item	Part No.	Norm No.	Part Name	Quantity			Remarks
				70	80	665 675	
1	F675-33-1.01.0		Side decal -FARMTRAC 675 4WD		2		2
2	F675-33-1.02.0		Side decal -FARMTRAC 675		2		2
3	F665-33-1.03.0		Side decal - FARMTRAC 665 4WD			2	
4	F665-33-1.04.0		Side decal - FARMTRAC			2	
5	F600-33-1.05.0		Roof decal	2	2	2	2

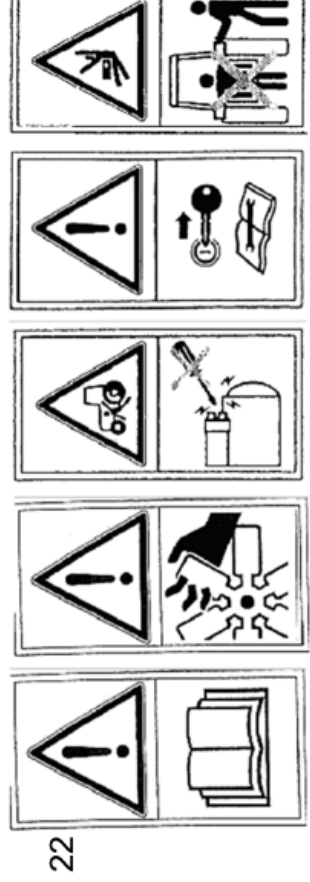
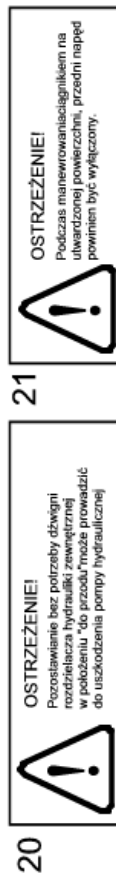
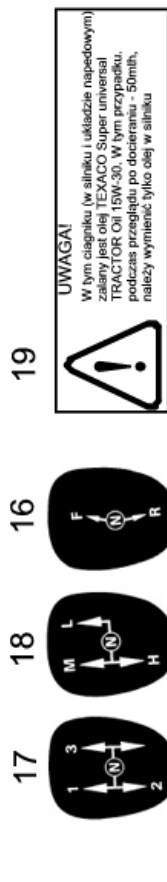
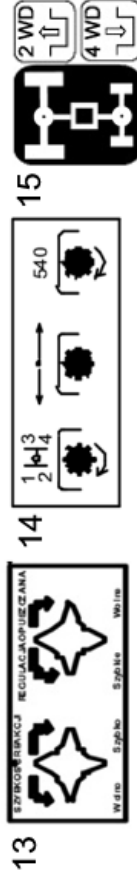
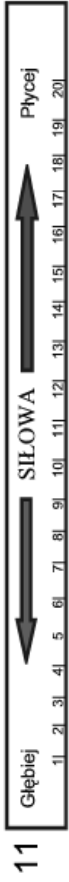
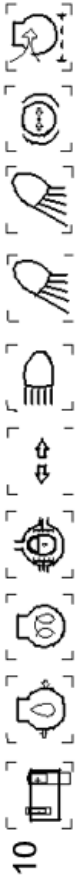

# Farmtrac

## Decals - Informations

33.2

Item	Part No.	Norm No.	Part Name	Quantity			Remarks
				70	80	665 675	
9	F600-33-3.00.0		Information decal - set	1	1	1	(poz. 10-21)
10	F600-33-3.01.0		Control lamp decal	1	1	1	
11	F600-33-3.02.0		Draft control lever decal	1	1	1	
12	F600-33-3.03.0		Position control lever decal	1	1	1	
13	F600-33-3.04.0		Sensitivity & speed regulation knob decal	1	1	1	
14	F600-33-3.05.0		PTO lever decal	1	1	1	
15	F600-33-3.06.0		Dual transmission lever decal	1	1	1	
16	F600-33-3.07.0		Revers decal	1	1	1	
17	F600-33-3.08.0		Main gear shift lever decal	1	1	1	
18	F600-33-3.08.0		Range lever decal	1	1	1	
19	F600-33-3.11.0		Oil information decal	1	1	1	
20	F600-33-3.12.0		Outside distributor information decal	1	1	1	
21	F600-33-3.13.0		Dual transmission information decal	1	1	1	
22	F600-33-4.00.0		Safety decal	1	1	1	