

## **mitsubishi genuine parts**

**“mitsubishi genuine parts” should be used exclusively for servicing your Mitsubishi engine.**

**“mitsubishi genuine parts” are superior and reliable because they have been produced under the excellent quality-control system, and have passed the strict inspections.**

**Imitation parts are not reliable from the viewpoints of their material and manufacturing method which are entirely incomparable with those of genuine parts.**

**A large assortment of “mitsubishi genuine parts” is always available at any of our authorized dealers, so do your ordering at your nearest dealer by specifying “mitsubishi genuine parts”.**

## GUIDE FOR USE OF PARTS CATALOGUE

1. This Parts Catalogue contains service parts for the following Mitsubishi S4S diesel engine.  
The applicable engine type and serial number are as follows:

ENGINE NAME	MODEL	USE-SPECIFICATION	APPLICABLE SERIAL NO.
S4S	Y161DG	For Generator	055179-UP
	Y1DT61DG		055187-UP
	Y2DT65DG		180941-UP

2. When ordering parts, give the Mitsubishi dealer or distributor the following information:
  - (1) Part number (or assembly number) and part name.
  - (2) Quantity required
  - (3) Model and serial number

NOTE: In some cases, a substitute part is furnished instead of the part ordered.
3. Indication of assembled bolts with washer  
Of the standard bolts, those with washers are identified by the symbol "B/W" in the Description column of each list. (Part Name: BOLT, W/WASHER)  
For the part numbers of the bolts, washers and those of bolts with washers, refer to the listing (beginning with the page D1) at the end of this parts catalogue. These bolts and washers should be ordered individually.
4. For the numerical index, refer to the page beginning with C1 at the end of this parts catalogue.
5. Some illustration may have some difference from the shape of real part when the illustration Shows a representation of various parts.
6. The parts and part numbers are subject to change without prior notice.

## SAMPLE OF PARTS CATALOGUE

Group number

Group name

**07-00-01 CRANKCASE**

Model type

When these column is blank, it is applicable from serial No. shown on cover and up.

Not applicable to the model of this column.

REF. -NO.	PART NO.	R / P	S E N G	PART NAME & DESCRIPTION	MODEL&QTY			APPLICABLE SERIAL NO.		M / R D
					61SDG	DT61DG	DT65DG	FROM@	-@UPT	
1	32507-70010			CRANKCASE ASSY	1	1	1			
1 01	F2846-14000			PIN,DOWEL	1	1	1			A
1 02	32507-01400			WASHER	1	1	1			A
1 03	*			CAP,MAIN BEARING	6	6	6			
1 04	*			CAP,MAIN BEARING	1	1	1			
1 05	*			CRANKCASE	1	1	1			
2	32507-02500		C	HANGER	1	1	1		-11285	
	32507-02700	N 1		HANGER	1	1	1	111286-		V
3	32507-04100		Q	SHIM	1	.	.		@111294	
	32507-04100	1		SHIM	1	1	1	111295@		
4	F1805-10025			BOLT,W/WASHER	8	8	8			A

See(8)-(a)Description Codes.

See(8)-(c)Specification Codes.

See(8)-(b)Description.

See(6)Change codes.

See(5)Sequence-of-change numbers.

See(2)Reference number.

See(4)Interchangeability codes.

Quantity per unit.

Applicable from serial No. indicated.

Applicable from 111295 (Scheduled)if suffixed with @ and sometimes differs from real serial No.

Applicable up to serial No. indicated.

High-demand part. See(11).

Part newly changed or added. See (12).

Applicable up to 111294 (Scheduled)if prefixed with @ and sometimes differs from real serial No.

**NOTE:** Some of model designations, number of variations and serial numbers, indicated above, are quoted from other parts catalogues. Read these items of information as those for this parts catalogue.

**NOTE:** For the description of each item, refer to the pages which follow.

**HOW TO USE THIS PARTS CATALOGUE**

(to be referred to together with the former SAMPLE OF PARTS CATALOGUE)

(1)  
01-00-01 CYLINDER HEAD  
( FOR 61DG )

- 3-

REF. -NO.	PART NO.	R / P	S C E N G	PART NAME & DESCRIPTION	MODEL & QTY			APPLICABLE SERIAL NO.		M / R	V R D
					61DG	DT61DG	DT65DG	FROM@-	-@UPTO		
1	32A01-01021		C	HEAD ASSY, CYLINDER	1	.	.		@103330		
	32A01-01022	R	1	C HEAD ASSY, CYLINDER	1	.	.		@103330		V
	32A01-01023	3	2	C HEAD ASSY, CYLINDER	1	.	.		@105762		V
	32A01-11020	3	3	C HEAD ASSY, CYLINDER	1	.	.		@151507		V
	32A01-21020	3	4	HEAD ASSY, CYLINDER	1	.	.				V

The items (1) thru (12) are as described below:

(1) Compiling system

The systems of a unit are grouped according to their location in the unit. The groups, each identified by group number, are listed in the order by CONTENTS. Each group is preceded by an "exploded view" which clearly illustrates each part in its correct relation to the other parts in the illustration.

(2) Reference number

Abbreviated to "REF. No." this number is used to locate a part in the illustration. In cases that the reference number is of three to four digits, the first and second digits show the reference number of an assembly, and the last two digits show the numbers of its component parts.

(3) Part numbers

The part numbers shown in this parts catalogue are those assigned to genuine Mitsubishi parts.

NOTE: Parts with asterisk (\*) are not supplied individually.

(4) Interchangeability codes

The interchangeability codes used in this parts catalogue are as follows:

PART NO.	Code (R/P)	DESCRIPTION
A(Old) B(New)	R	B(new part) and A(old part) are mutually interchangeable
A(Old) B(New)	1	A(Old part) is not supplied. B(new part) can be substituted for A(Old part).
A(Old) B(New)	3	B(new part) can be substituted for A(old part). [A(old part) cannot be substituted for B(new part).]
A(Old) B(New)	N	B(new part) and A(old part) are not interchangeable.
A(Old) B(New)	G	B(new part) can be substituted for A(old part) in combination with other part(s). (For the parts to be combined, refer to the listing beginning with the page E1 at the end of this parts catalogue.)

(5) Sequence-of-change numbers

The parts are changed for improved quality or performance. Their changes are indicated in sequence by numerals (1.2.3...).

Blank : Original

1 : 1st change

2 : 2nd change

3 : 3rd change

(6) Change codes

These codes indicate the reason or purpose of changes of the parts.

A : Added part (a part entered into service)

C : Change of part number

D : Deleted part (a part applicable up to the serial no. expressed in Serial No. column)

E : Added part except above reasons

Q : Change of quantity

(7) Part name

Abbreviations are sometimes used. For the abbreviations, refer to TABLE OF SYMBOLS & ABBREVIATIONS appeared in hide pages of this general information chapter.

NOTE: The location terms L.H (left hand) and R.H (right hand) are as these directions viewed from the flywheel side of an engine.

(8) Description & Abbreviation codes

(a) Description codes (expressed in the first part of Description column).

B/W : Assembled bolt (with washer)

KIT : Part supplied as a kit

STD : Standard part

OPT : Optional part

AR : Part used, as required or by selection or in adjust quantity for necessity

AFN : Semi-finished part

(b) The Description codes in above paragraph (a) are followed by supplementary explanation such as dimensions (thickness, length, etc.) ,manufacturer part number, manufacturer name, etc. as occasion demands.

NOTE: Unless otherwise indicated, the dimensions are shown in millimeter and the name of unit is abbreviated.

(Examples) Thickness: T=1.00      Length: L=1000

Width: W=1500      Height: H=500

(c) Specification codes

Each specification or type of model, and selective specifications of a unit are indicated by codes of three digits. For these codes, refer to LIST OF SPECIFICATION CODES appeared in hind pages of this general information chapter.

NOTE: Unless indicated by the specification codes, the parts may be used for the products of all specifications.

(Examples) A10: For diesel fuel

B10: With industrial electric starter

(d) The parts indicated as "NOT SHOWN", such as component parts of overhaul gasket kit, are not shown in the illustration.

(9) Model & quantity

- (a) Model : Model, type, specification, destination, etc. of product to which a parts catalogue applies are indicated in the title column of each variation.
- (b) Quantity :Quantity of part or assembly, and its component parts required for one unit of product is indicated.

NOTE : In case "AR" appears in QTY column, it is required to adjust quantity for use.

(10) Applicable serial numbers

Applicable serial numbers of engine are indicated in the "UPTO" or "FROM" column. Serial numbers with "@" are scheduled ones and sometimes differ from the real serial numbers. If the "FROM " column is blank, the part is applicable to serial number shown on this cover and up.

(11) Management rank

The parts ranked as "A" are high-demand parts. This ranking is to be referred to by dealers, and is devised to facilitate and rationalize their distribution, stocking and inventory of the parts.

(12) The parts changed or added after the last parts list that has been published are identified by "V."

**TABLE OF SYMBOLS & ABBREVIATIONS**

SYMBOL	DESCRIPTION	SYMBOL	DESCRIPTION
ACCEL	ACCELERATOR	ELEC	ELECTRIC
ADJ	ADJUSTING (ADJUSTABLE)	ENG	ENGINE
AIR-CON	AIR-CONDITIONER	EQUIP	EQUIPMENT
ASSY	ASSEMBLY	EXH	EXHAUST
ATT	ATTACHMENT	E/TNK	EXPANSION TANK
AUTO	AUTOMATIC	FITT	FITTING
AUX	AUXILIARY	FLEX	FLEXIBLE
AR	AS REQUIRED	FR	FRONT
B/H	BACKHOE	GSKT	GASKET
BATT	BATTERY	GEN	GENERATOR
BRG	BEARING	GOV	GOVERNOR
B/PMP	BILGE PUMP	G/N	GROUP NUMBER
BRKT	BRACKET	H/EXCH	HEAT EXCHANGER
BUSH	BUSHING	HEX	HEXAGON
CARB	CARBURETOR	HYD	HYDRAULIC
C/L	CENTERLINE	H=	HEIGHT
COMPR	COMPRESSOR	IND	INDUSTRIAL
CON-ROD	CONNECTING-ROD	INJ	INJECTION
C/MBR	CROSS-MEMBER	INSTAL	INSTALLATION
CYL	CYLINDER	INST	INSTRUMENT
DIA	DIAMETER	INTLK	INTERLOCK
DIFF	DIFFERENTIAL	JUNC	JUNCTION
DISTR	DISTRIBUTOR	KD	KNOCKDOWN
DR	DRIVE	L.H	LEFT HAND
D=	OUT DIAMETER	LUB	LUBRICATION
		L=	LENGTH



**TABLE OF SYMBOLS & ABBREVIATIONS**

SYMBOL	DESCRIPTION	SYMBOL	DESCRIPTION
MANF	MANIFOLD	STD	STANDARD
MAX	MAXIMUM	SUPT	SUPPORT
M.L.H	MAXIMUM LIFTING HEIGHT	SYM	SYMBOL
MIN	MINIMUM	SYNCH	SYNCHRONIZER
MTR	MOTOR	SYS	SYSTEM
MTG	MOUNTING	TEMP	TEMPERATURE
NO.	NUMBER	TERM	TERMINAL
OPT	OPTION	T/CONV	TORQUE-CONVERTER
O/D	OVER DRIVE	T/F	TRANSFER
O.S	OVERSIZE	T/M	TRANSMISSION
PTO	POWER TAKE-OFF	T/HSG	TURBINE-HOUSING
P/S	POWER STEERING	T/C	TURBOCHARGER
PRESS	PRESSURE	T=	THICKNESS
P/N	PART NUMBER	U/BODY	UNDERBODY
QTY	QUANTITY	U.S	UNDERSIZE
RAD	RADIATOR	UNIV	UNIVERSAL
RE	REAR	VAC	VACUUM
REG	REGULATOR	VENT	VENTILATOR
REV	REVERSE	W/STRIP	WEATHERSTRIP
R.H	RIGHT HAND	W/	WITH
REF.NO.	REFERENCE	W/O	WITHOUT
R/N	REFERENCE	W/W	WOODWARD
S/PMP	SEA WATER PUMP	W/PMP	WATER PUMP
SECT	SECTION	W=	WIDTH
S/MBR	SIDEMEMBER	Z=	NUMBER OF GEAR TEETH

### TABLE OF SYMBOLS & ABBREVIATIONS

SYMBOL	DESCRIPTION	SYMBOL	DESCRIPTION
1ST	FIRST		
2ND	SECOND		
3RD	THIRD		
4TH	FOURTH		
5TH	FIFTH		
&	AND		
@	UNCONFIRMED		
*	PART NOT TO BE SUPPLIED		

## CONTENTS

---

GROUP NO .	GROUP NAME	PAGE
ENGINE BODY		
01-00-01	CYLINDER HEAD ( FOR 61DG ) .....	2
01-00-02	CYLINDER HEAD (FOR DT61DG,DT65DG) .....	4
01-02	LIFTING EYE .....	6
04	VALVE MECHANISM .....	8
04-02	ROCKER COVER .....	10
05	CAMSHAFT .....	12
07-01-01	CRANKCASE ASSY (FOR 61DG) .....	14
07-01-02	CRANKCASE ASSY (FOR DT61DG,DT65DG) .....	16
09	MAIN BEARING .....	18
11	TIMING GEAR CASE .....	20
12	FLYWHEEL HOUSING .....	22
13	OIL PAN .....	24
14	ENGINE MOUNTING .....	26
17-00-01	PISTON (FOR 61DG) .....	28
17-00-02	PISTON (FOR DT61DG,DT65DG) .....	30
19	CONNECTING ROD .....	32
20	CRANKSHAFT & CRANK PULLEY .....	34
21	FLYWHEEL .....	36
23	TIMING GEAR .....	38

---

<b>GROUP NO .</b>	<b>GROUP NAME</b>	<b>PAGE</b>
<b>INLET EXHAUST SYSTEM</b>		
30	INLET SYSTEM .....	40
30-02	INLET PIPE .....	42
30-04	AIR CLEANER (UP TO E/# 102337) .....	44
32-00-01	EXHAUST SYSTEM (FOR 61DG) .....	46
32-00-02	EXHAUST SYSTEM (FOR DT61DG,DT65DG) .....	48
32-02	EXHAUST PIPE (FOR DT61DG,DT65DG) .....	50
33-00-01	TURBOCHARGER (FOR DT61DG,DT65DG) .....	52
33-00-02	TURBOCHARGER (MODEL TD04HL) (FOR DT61DG,DT65DG) .....	54
<b>OIL SYSTEM</b>		
35	OIL PUMP .....	56
35-02	OIL STRAINER .....	58
36	OIL SYSTEM .....	60
39-00-01	OIL COOLER (FOR 61DG) .....	62
39-00-02	OIL COOLER (FOR DT61DG,DT65DG) .....	64
40	OIL FILTER .....	66
43	BREATHER .....	68
<b>COOLING SYSTEM</b>		
45	WATER PUMP & PULLEY .....	70
46	COOLING SYSTEM .....	72
48	FAN & FAN SPACER .....	74
<b>FUEL SYSTEM</b>		
61-00-01	FUEL SYSTEM (FOR 61DG) .....	76

<b>GROUP NO .</b>	<b>GROUP NAME</b>	<b>PAGE</b>
61-00-02	NOZZLE (FOR 61DG) .....	78
61-02-01	FUEL SYSTEM (FOR DT61DG,DT65DG) .....	82
61-02-02	NOZZLE (FOR DT61DG) .....	84
61-02-03	NOZZLE (FOR DT65DG) .....	86
62	FUEL FILTER .....	88
65-01-01	INJECTION PUMP (FOR 61DG) .....	90
65-01-02	FUEL INJECTION PUMP GENERAL (FOR 61DG) .....	92
65-01-03	INJECTION PUMP (FOR 61DG) .....	94
65-01-04	GOVERNOR (FOR 61DG) .....	98
65-01-05	FEED PUMP (FOR 61DG) .....	102
65-02-01	INJECTION PUMP (FOR DT61DG,DT65DG) .....	104
65-02-02	FUEL INJECTION PUMP GENERAL (FOR DT61DG,DT65DG) .....	106
65-02-03	INJECTION PUMP (FOR DT61DG) .....	108
65-02-04	INJECTION PUMP (FOR DT65DG) .....	112
65-02-05	GOVERNOR (FOR DT61DG) .....	116
65-02-06	GOVERNOR (FOR DT65DG) .....	120
65-02-07	FEED PUMP (FOR DT61DG,DT65DG) .....	124
 <b>STARTING SYSTEM</b>		
66	STARTER(12V-2.2KW) .....	126
66-02	GLOW PLUG & WIRE .....	128
68-00-01	ALTERNATOR .....	130
68-00-02	ALTERNATOR(12V-50A) (FOR 61DG,DT61DG) .....	132
68-00-03	ALTERNATOR(12V-75A) (FOR DT65DG) .....	134

---

<b>GROUP NO .</b>	<b>GROUP NAME</b>	<b>PAGE</b>
<b>CONTROL SYSTEM</b>		
87-05	ENGINE CONTROL (FOR DT65DG) .....	136
<b>INSTRUMENT PARTS</b>		
90	INSTRUMENT .....	138
<b>ACCESSORY</b>		
92	ACCESSORY (FOR 61DG) .....	140
92-02	ACCESSORY (FOR DT61DG,DT65DG) .....	142
<b>REPAIR PARTS</b>		
94-00-01	OVERHAUL GASKET KIT .....	144
	NUMERICAL PARTS INDEX .....	C1
	TABLE OF BOLT,W/WASHER .....	D1
	TABLE OF COMBINATION FOR REPLACEABILITY .....	E1

01-00-01 CYLINDER HEAD  
( FOR 61DG )

- 2-

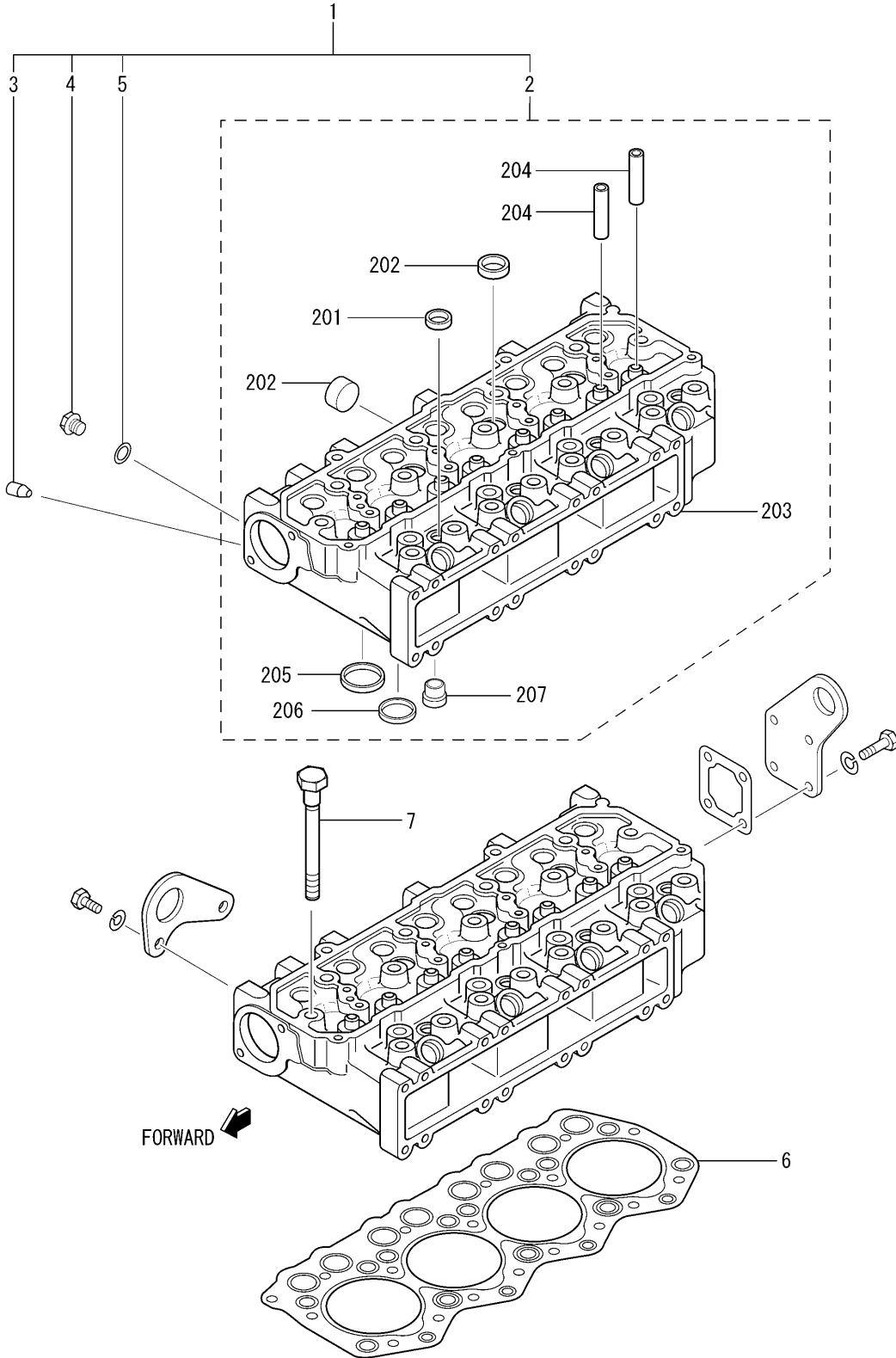

01-00-01 CYLINDER HEAD  
( FOR 61DG )

REF. -NO.	PART NO.	R / P	S E N Q G	PART NAME & DESCRIPTION	MODEL & QTY			APPLICABLE SERIAL NO.		M / R	V R D
					61DG	DT61DG	DT65DG	FROM@-	-@UPTO		
					1	32A01-01021 32A01-01022 32A01-01023 32A01-11020 32A01-21020	R 3 3 3 3	C 1 2 3 4	HEAD ASSY, CYLINDER HEAD ASSY, CYLINDER HEAD ASSY, CYLINDER HEAD ASSY, CYLINDER HEAD ASSY, CYLINDER		
2	* 04826-22000 04826-22500 * 32A01-01600			HEAD SUB ASSY, CYL CAP, SEALING CAP, SEALING CYLINDER HEAD GUIDE, VALVE	1 8 7 1 8	• • • • •	• • • • •				
2	32A01-03100 32A01-03200 32A03-01100			SEAT, VALVE, INLET SEAT, VALVE, EXHAUST JET, COMBUSTION	4 4 4	• • •	• • •				
3	* MM316248			PLUG PLUG, DRAIN	1 1	• •	• •			A	
5	30636-25901			GASKET	1	•	•			A	
6	32A01-02203 32A01-02204	R	1	C GASKET, CYLINDER HEAD GASKET, CYLINDER HEAD	1 1	• •	• •			A A	
7	32A01-01400			BOLT, CYLINDER HEAD	17	•	•			A V	



01-00-02 CYLINDER HEAD  
(FOR DT61DG,DT65DG)

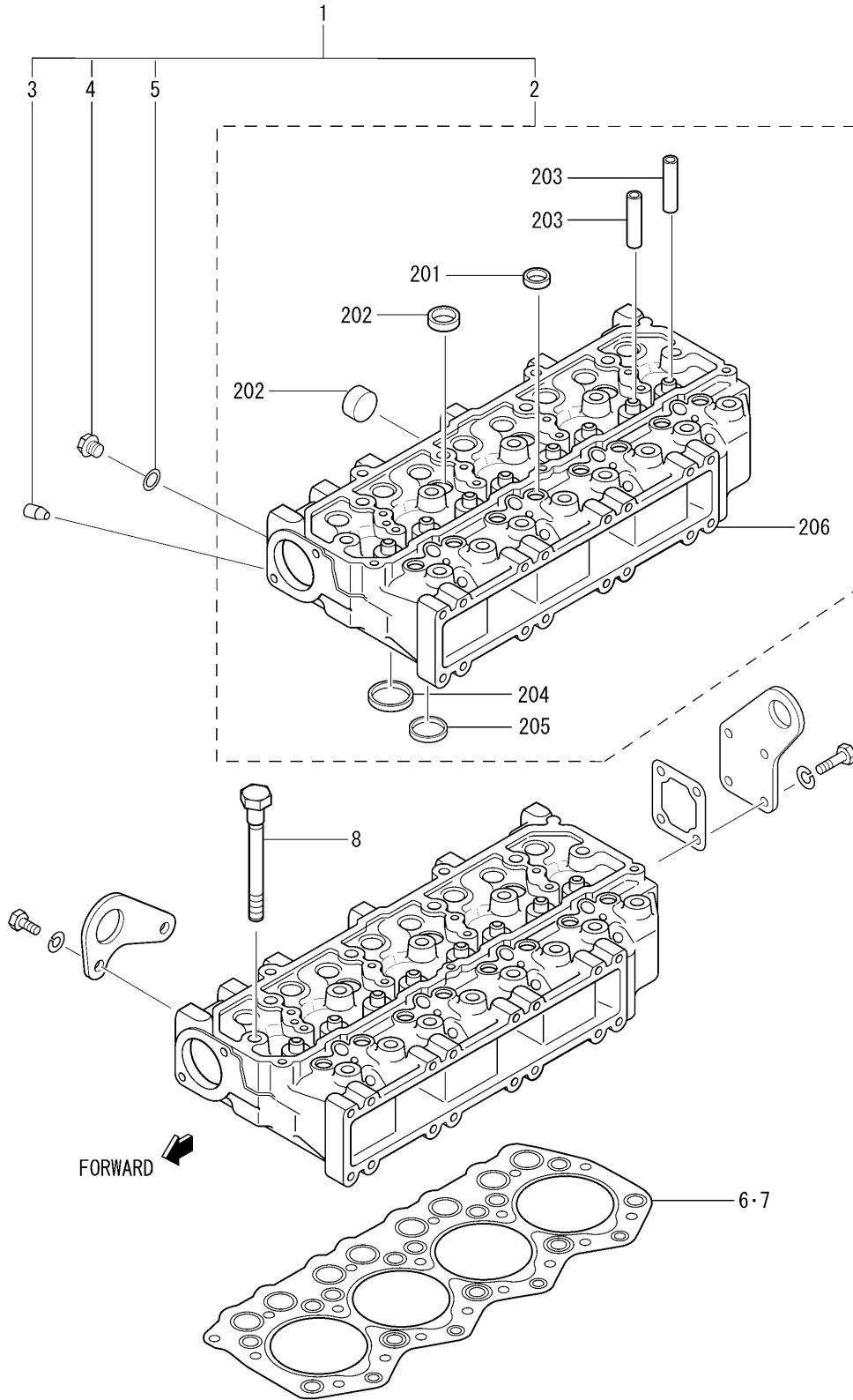

01-00-02 CYLINDER HEAD  
(FOR DT61DG,DT65DG)

REF. -NO.	PART NO.	R / P	S E N Q G	PART NAME & DESCRIPTION	MODEL & QTY			APPLICABLE SERIAL NO.		M / R	V R D
					61DG	DT61DG	DT65DG	FROM@-	-@UPTO		
					1	32A01-06020 32A01-06021 32A01-06022 32A01-16020 32A01-26020	R	1 1 2 3 4	C HEAD ASSY,CYLINDER C HEAD ASSY,CYLINDER C HEAD ASSY,CYLINDER C HEAD ASSY,CYLINDER C HEAD ASSY,CYLINDER		
2	* 04826-22000 04826-22500 32A01-01600 32A01-03100			HEAD SUB ASSY,CYL CAP, SEALING CAP, SEALING GUIDE, VALVE SEAT, INLET VALVE	• • • •	1 12 7 8 4	1 12 7 8 4				
2	32A01-03200			SEAT,EXHAUST VALVE	•	4	4				
2	*			CYLINDER HEAD	•	1	1				
3	*			PLUG	•	1	1				
4	MM316248			PLUG,DRAIN	•	1	1			A	
5	30636-25901			GASKET	•	1	1			A	
6	32A01-02203 32A01-02204	R	1	C GASKET,CYLINDER HEAD GASKET,CYLINDER HEAD	• •	1 1	• •			A A	
7	32A01-12300	A		GASKET,CYLINDER HEAD	•	•	1	180941-		A	
8	32A01-01400			BOLT,CYLINDER HEAD	•	17	17			V V	

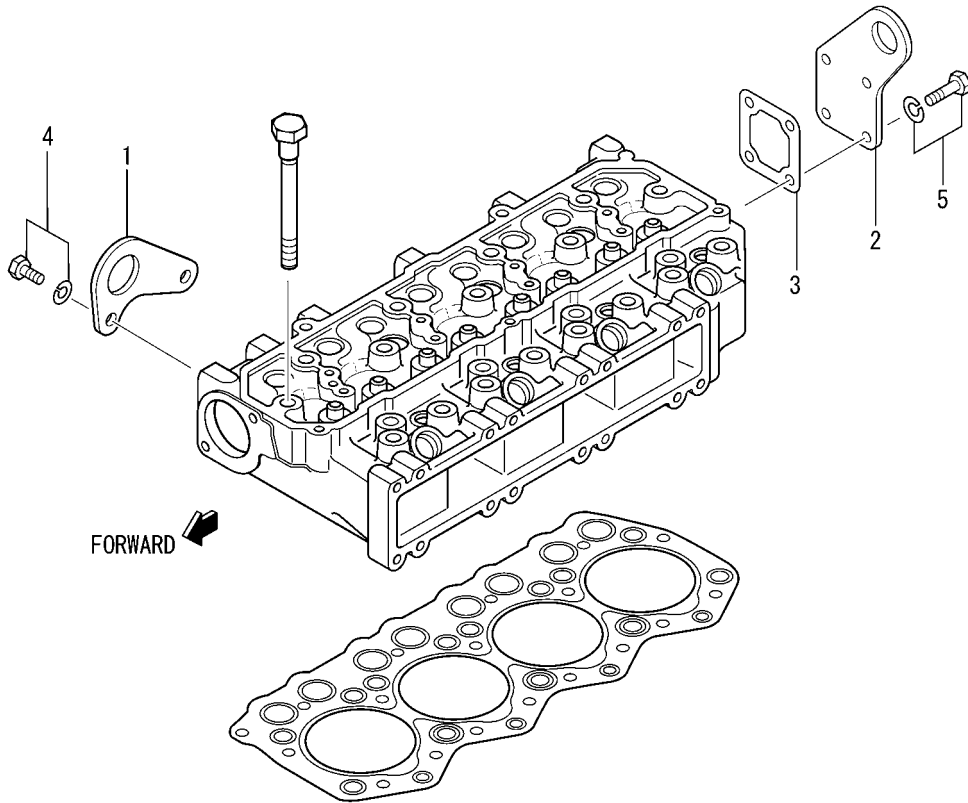

REF. -NO.	PART NO.	R / P	S C E N Q G	PART NAME & DESCRIPTION	MODEL & QTY			APPLICABLE SERIAL NO.		M / R	V R D
					61DG	DT61DG	DT65DG	FROM@-	-@UPTO		
					1	32A01-02700			EYE,LIFTING FRONT		
2	32A01-02800			EYE,LIFTING REAR	1	1	1				
3	32A01-02500		C	GASKET,HEAD REAR	1	1	1				A
4	32A01-02501	R	1	GASKET,HEAD REAR	1	1	1				A
4	MF240051			BOLT,W/WASHER	2	2	2				A
5	MF240053			BOLT,W/WASHER	4	4	4				A

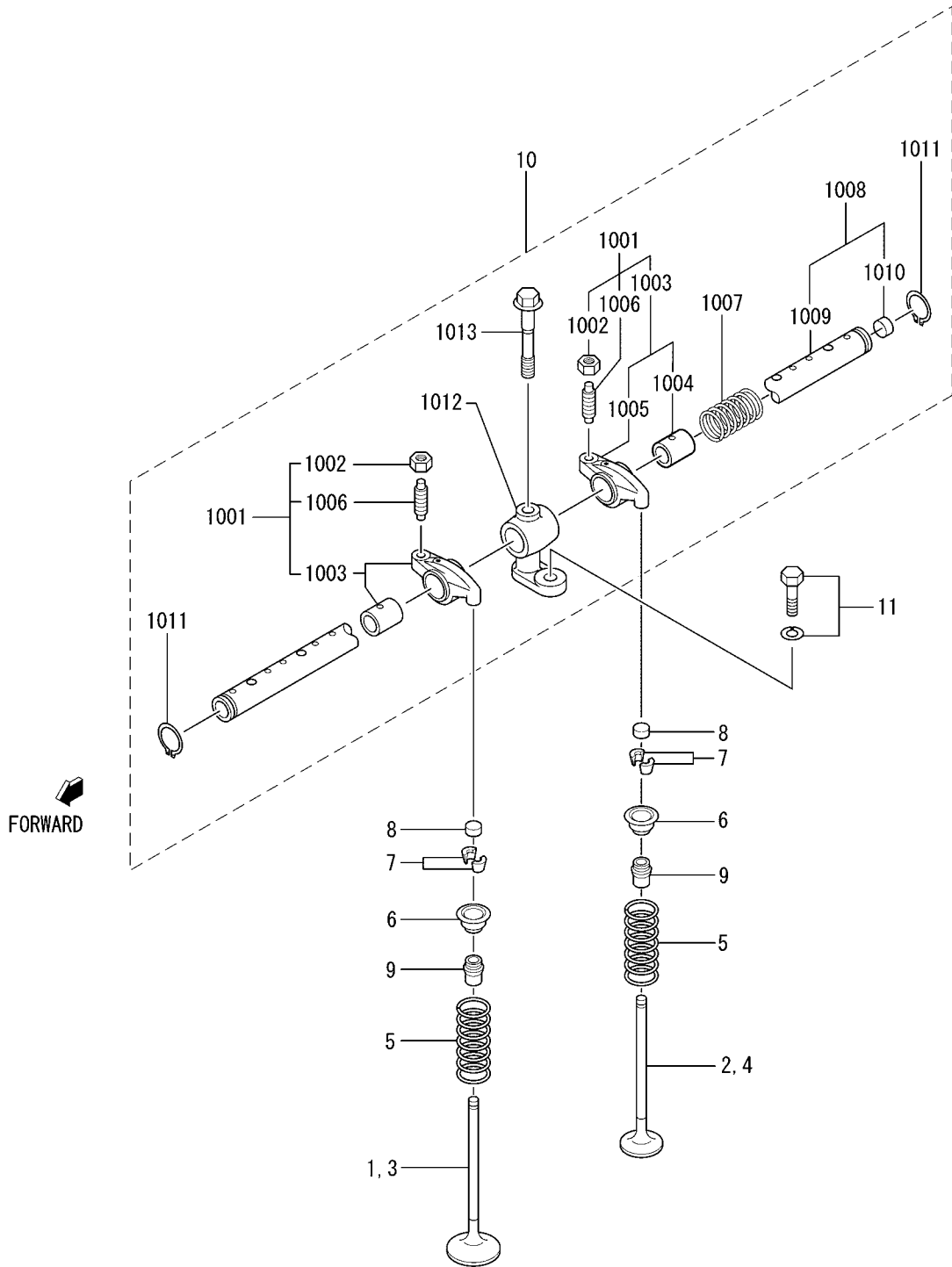

REF. NO. 7 COMES IN PAIRS.

REF. -NO.	PART NO.	R / P	S E N Q G	PART NAME & DESCRIPTION	MODEL & QTY			APPLICABLE SERIAL NO.		M / R	V R D
					61DG	DT61DG	DT65DG	FROM@-	-@UPTO		
1	32A04-10100		C	VALVE, INLET	.	4	.		@117263		
	32A04-10101	R	1	C VALVE, INLET	.	4	.		@117263		V
	32A04-20100	3	2	VALVE, INLET	.	4	4				V
2	32A04-11100		C	VALVE, EXHAUST	.	4	.		@117263		
	32A04-11101	R	1	C VALVE, EXHAUST	.	4	.		@117263		V
	32A04-21100	3	1	VALVE, EXHAUST	.	4	4				V
3	32A04-10100		C	VALVE, INLET	4	.	.		@062152		
	32A04-00202	3	1	VALVE, INLET	4	.	.				V
4	32A04-11100		C	VALVE, EXHAUST	4	.	.		@062152		
	32A04-01202	3	1	VALVE, EXHAUST	4	.	.				V
5	30604-21401		C	SPRING, VALVE	8	8	.				
	30604-21402	R	1	SPRING, VALVE	8	8	8				A V
6	30604-31601			RETAINER, UPPER	8	8	8				
7	34404-02901			COTTER, VALVE	16	16	16				A
8	31304-11700			CAP	8	8	8				
9	32A04-02801			SEAL, VALVE STEM	8	8	8				A
10	*			ROCKER & SHAFT ASSY	1	1	1				
10 01	32A04-02010		C	ROCKER ASSY	8	8	.		@103330		
	32A04-22010	G	1	ROCKER ASSY	8	8	8	103331@			V
10 02	F2325-08000			NUT, JAM	8	8	8				A
10 03	*			ROCKER & BUSHING	8	8	8				
10 04	*			BUSHING	8	8	8				
10 05	*			ROCKER	8	8	8				
10 06	32A04-02400		C	SCREW, ROCKER	8	8	.				
	32A04-02401	R	1	SCREW, ROCKER	8	8	8				V
10 07	32A04-02500		C	SPRING, ROCKER	3	3	.		@103330		
	32C04-04501	N	1	SPRING, ROCKER	3	3	3	103331@			V
10 08	32A04-04010		C	SHAFT ASSY, ROCKER	1	1	.				
	32A04-04011	R	1	SHAFT ASSY, ROCKER	1	1	1				V
10 09	*			SHAFT, ROCKER	1	1	1				
10 10	04826-21200			CAP, SEALING	2	2	2				
10 11	32A04-04300		C	RING, SNAP	2	2	.		@103330		A
	MF522010	3	1	RING, SNAP	2	2	2				A V
10 12	32A04-04700		C	BRACKET, ROCKER SHAFT	4	4	.				
	32A04-04701	R	1	BRACKET, ROCKER SHAFT	4	4	4				V
10 13	32A04-04800		C	BOLT, ROCKER BRACKET	4	4	.				
	32A04-04801	R	1	BOLT, ROCKER BRACKET	4	4	4				V
11	MF241255			BOLT, W/WASHER	4	4	4				A

04-02 ROCKER COVER

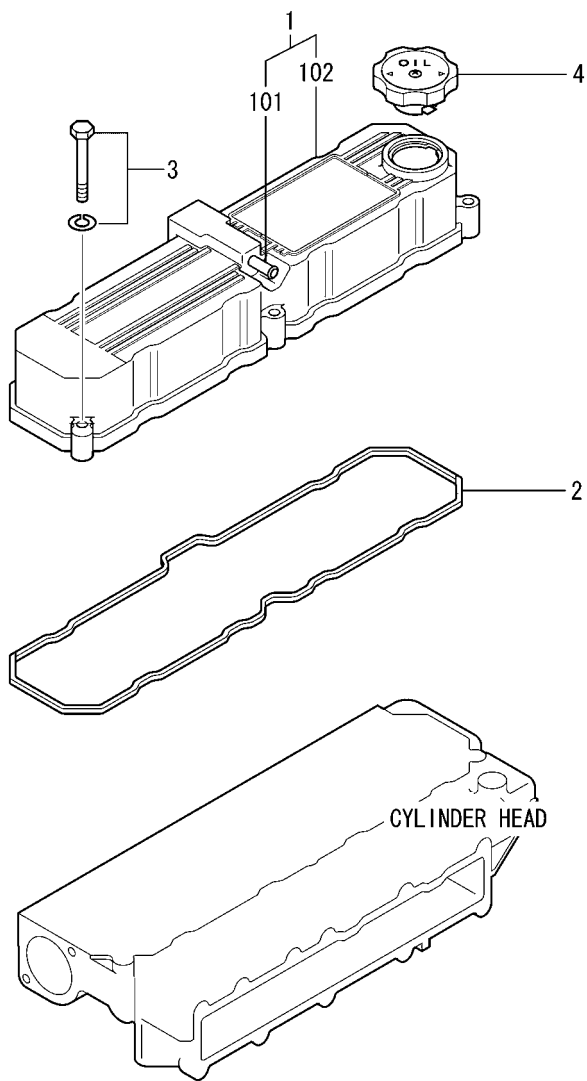

REF. -NO.	PART NO.	R / P	S E N Q G	PART NAME & DESCRIPTION	MODEL & QTY			APPLICABLE SERIAL NO.		M / R	V R D
					61DG	DT61DG	DT65DG	FROM@-	-@UPTO		
1	32A04-13011		C	COVER ASSY,ROCKER	1	1	.				
	32A04-13012	R	1	COVER ASSY,ROCKER	1	1	1				V
1 01	*			PIPE,BREATHER	1	1	1				
1 02	*			COVER,ROCKER	1	1	1				
2	32A04-13200			GASKET,ROCKER COVER	1	1	1				A
3	MF241261			BOLT,W/WASHER	5	5	5				A
4	MD008784			CAP,OIL FILLER	1	1	1				



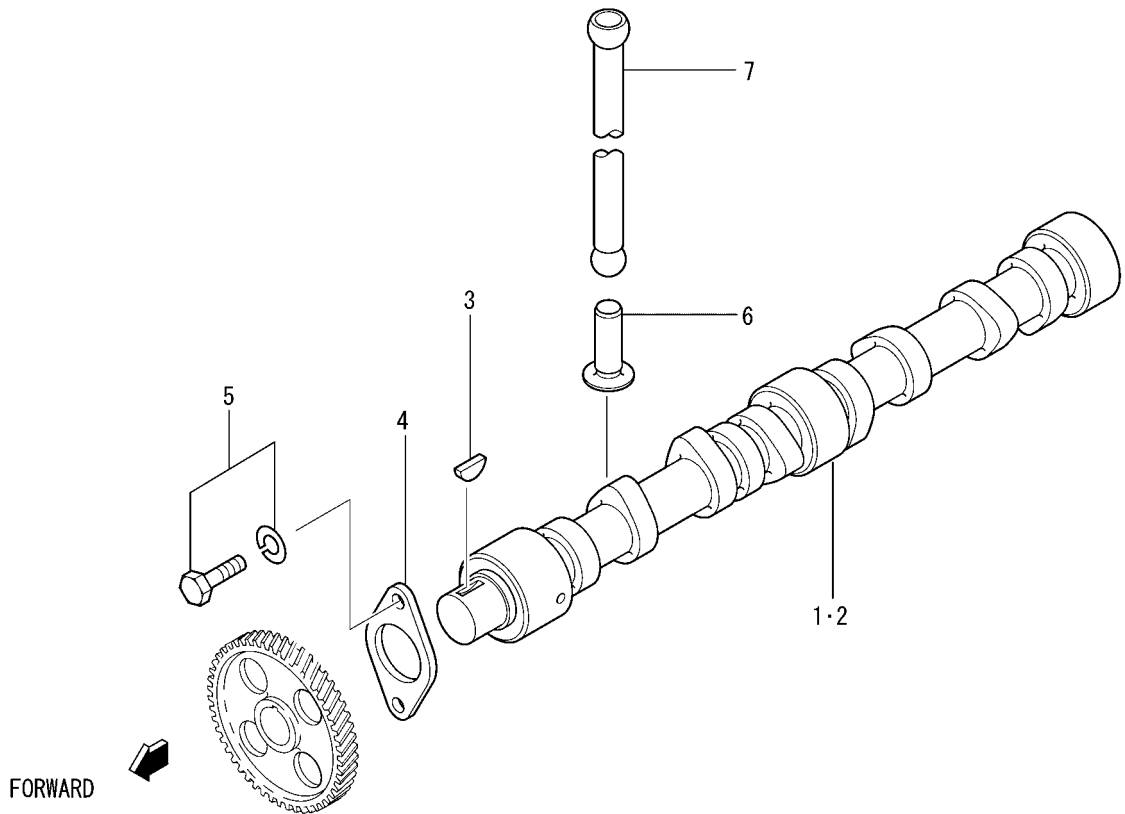

REF. -NO.	PART NO.	R / P	S E N Q G	PART NAME & DESCRIPTION	MODEL & QTY			APPLICABLE SERIAL NO.		M / R	V R D
					61DG	DT61DG	DT65DG	FROM@-	-@UPTO		
1	32A05-00101			CAMSHAFT	1	.	.				
2	32A05-05101			CAMSHAFT	.	1	1				
3	F2870-07022			KEY, WOODRUFF	1	1	1			A	
4	30405-31402		C	PLATE, THRUST	1	1	.				
	30405-31403	R	1	PLATE, THRUST	1	1	1				V
5	MF241251			BOLT, W/WASHER	2	2	2			A	
6	32A05-02101			TAPPET	8	8	8				
7	32A05-13100			ROD, PUSH	8	8	8				

07-01-01 CRANKCASE ASSY  
(FOR 61DG)

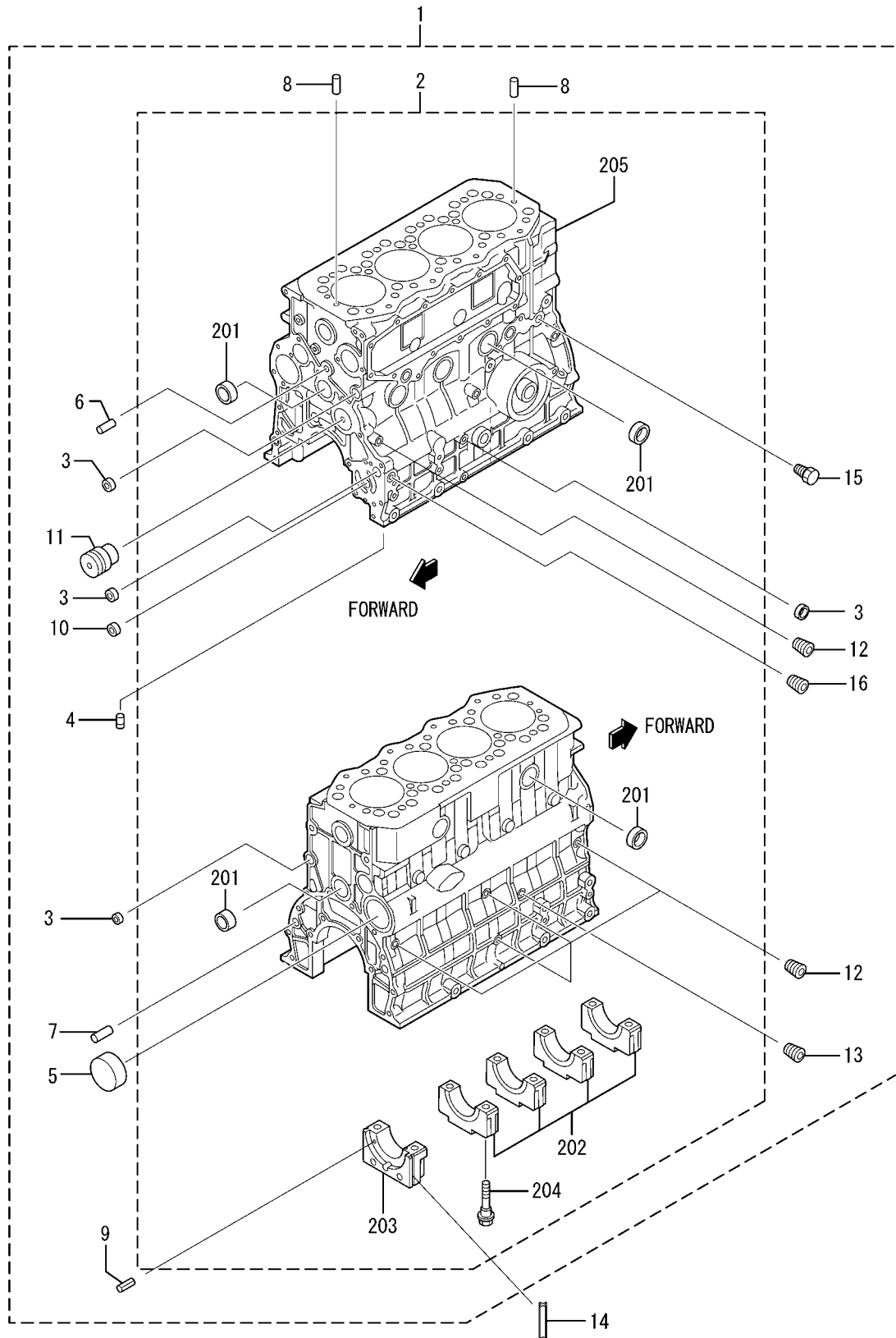

07-01-01 CRANKCASE ASSY  
(FOR 61DG)

REF. -NO.	PART NO.	R / P	S C E N Q G	PART NAME & DESCRIPTION	MODEL & QTY			APPLICABLE SERIAL NO.		M / R	V R D
					61DG	DT61DG	DT65DG	FROM@-	-@UPTO		
					1	32A07-01015 32A07-01016 32A07-11010 32A07-21010 32A07-31010	R	1 1 2 3 4	C C C C C		
2 2 01 2 02 2 03	32A07-41010 * 04826-23500 * *	R	5		CRANKCASE ASSY CRANKCASE SUB ASSY CAP, SEALING CAP, BEARING CAP, BEARING REAR	1 1 10 4 1	. . . . .	. . . . .			V
2 04 2 05 3 4 5	32A07-02600 * 04826-21800 * 34307-02100				BOLT, BEARING CAP CRANKCASE CAP, SEALING PLUG PLUG, CAM	10 1 5 3 1	. . . . .	. . . . .			A
6 7 8 9	32A07-01500 32A07-01501 MF472446 F2846-05000 F2850-04008	R	1	C	PIN, DOWEL PIN, DOWEL PIN, DOWEL PIN, DOWEL PIN, SPRING	2 2 2 2 6	. . . . .	. . . . .			A A A A A
10 11 12 13 14	05605-01410 32A23-03500 MS661140 MS661142 32A07-11700				BUSHING SHAFT, IDLER PLUG, TAPERED PLUG, TAPERED SEAL, SIDE	1 1 7 1 2	. . . . .	. . . . .			A A A
15 16	MD000269 04827-90170	A			PLUG, TAPERED PLUG, TAPERED	1 1	. . . . .	. . . . .	120188@		A A

07-01-02 CRANKCASE ASSY  
(FOR DT61DG,DT65DG)

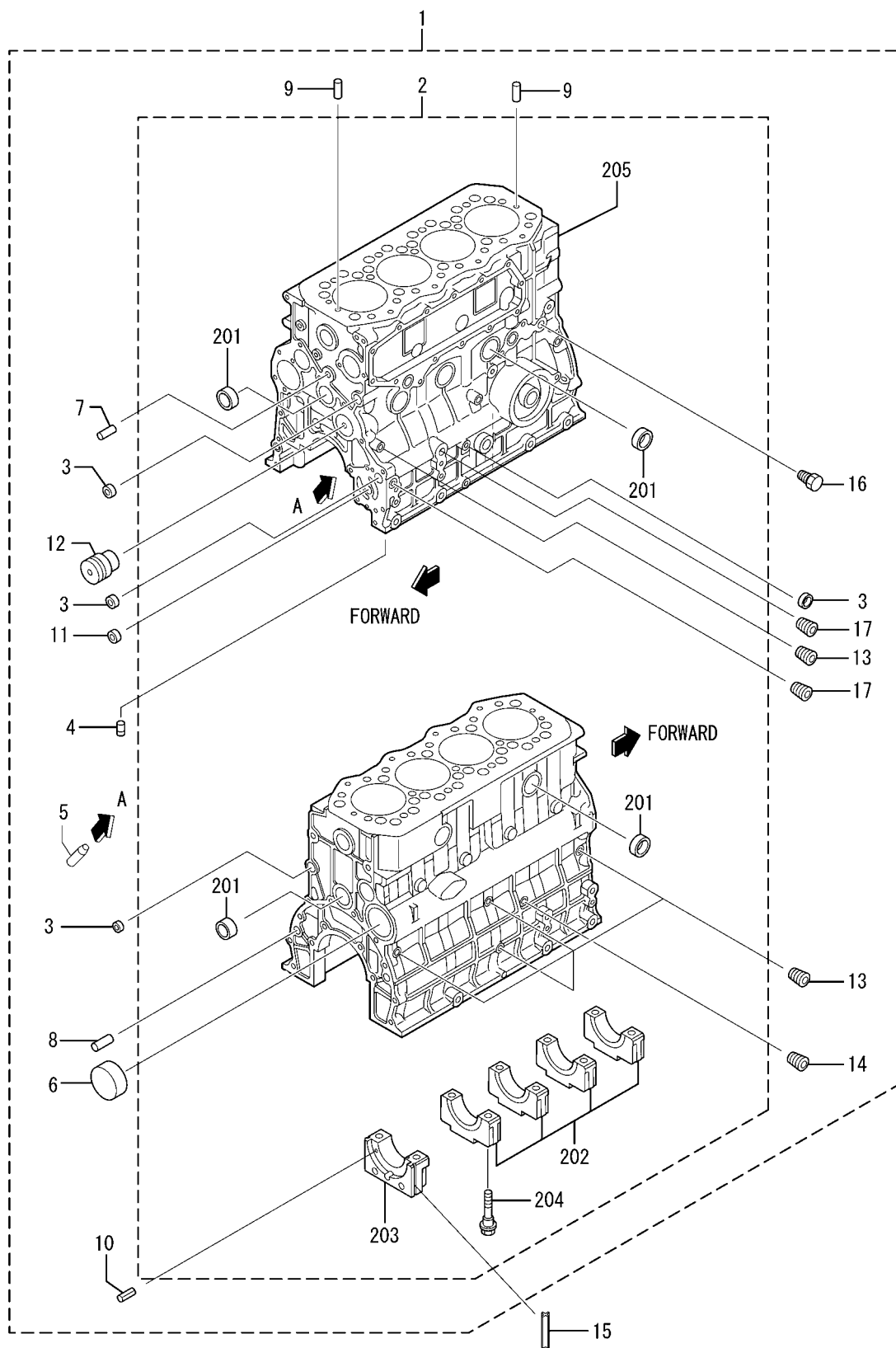

07-01-02 CRANKCASE ASSY  
(FOR DT61DG,DT65DG)

REF. -NO.	PART NO.	R / P	S E N Q G	PART NAME & DESCRIPTION	MODEL & QTY			APPLICABLE SERIAL NO.		M / R	V R D
					61DG	DT61DG	DT65DG	FROM@-	-@UPTO		
1	32A07-04012		C	CRANKCASE ASSY	•	1	•		@084819		
	32A07-04013	3	1	C CRANKCASE ASSY	•	1	•		@105868		V
	32A07-14010	3	2	C CRANKCASE ASSY	•	1	•		@115538		V
	32A07-24010	3	3	C CRANKCASE ASSY	•	1	•		@120212		V
	32A07-34010	3	4	C CRANKCASE ASSY	•	1	•		@179008		V
2	32A07-44010	3	5	CRANKCASE ASSY	•	1	1				V
	*			CRANKCASE SUB ASSY	•	1	1				
2 01	04826-23500			CAP, SEALING	•	10	10				
2 02	*			CAP, BEARING	•	4	4				
2 03	*			CAP, BEARING REAR	•	1	1				
2 04	32A07-02600			BOLT, BEARING CAP	•	10	10				A
2 05	*			CRANKCASE	•	1	1				
3	04826-21800			CAP, SEALING	•	5	5				
4	*			PLUG	•	3	3				
5	32A07-01800			VALVE, CHECK	•	4	4				
6	34307-02100			PLUG, CAM	•	1	1				
7	32A07-01500		C	PIN, DOWEL	•	2	•				A
	32A07-01501	R	1	PIN, DOWEL	•	2	2				A
8	MF472446			PIN, DOWEL	•	2	2				A
9	F2846-05000			PIN, DOWEL	•	2	2				A
10	F2850-04008			PIN, SPRING	•	6	6				A
11	05605-01410			BUSHING	•	1	1				
12	32A23-03500			SHAFT, IDLER	•	1	1				
13	MS661140			PLUG, TAPERED	•	7	7				A
14	MS661142			PLUG, TAPERED	•	1	1				A
15	32A07-11700			SEAL, SIDE	•	2	2				A
16	MD000269			PLUG, TAPERED	•	1	1				A
17	04827-90170	A		PLUG, TAPERED	•	2	2	120213@			A

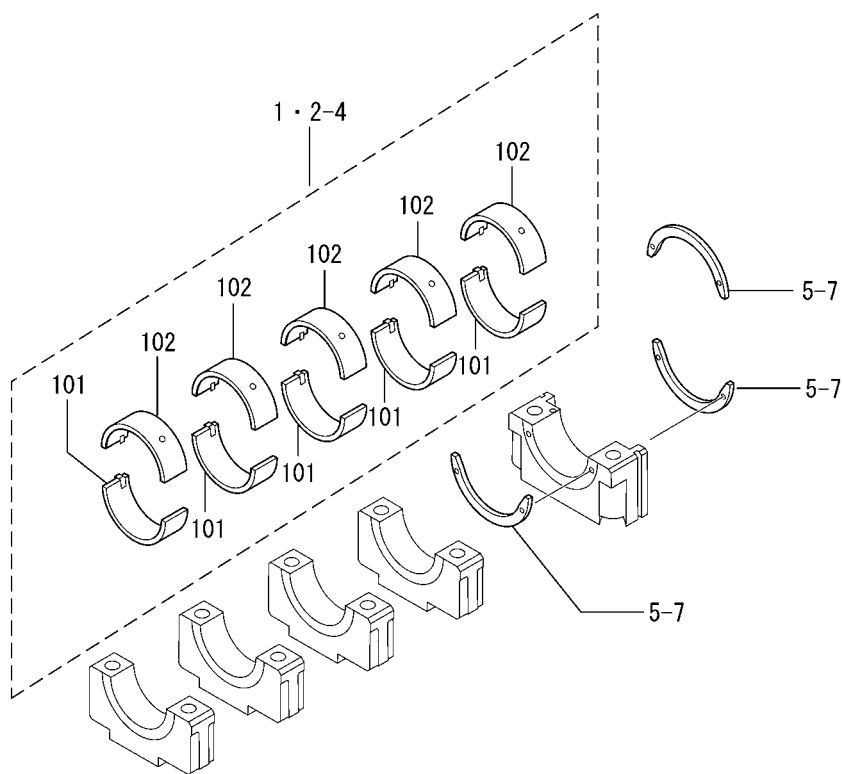
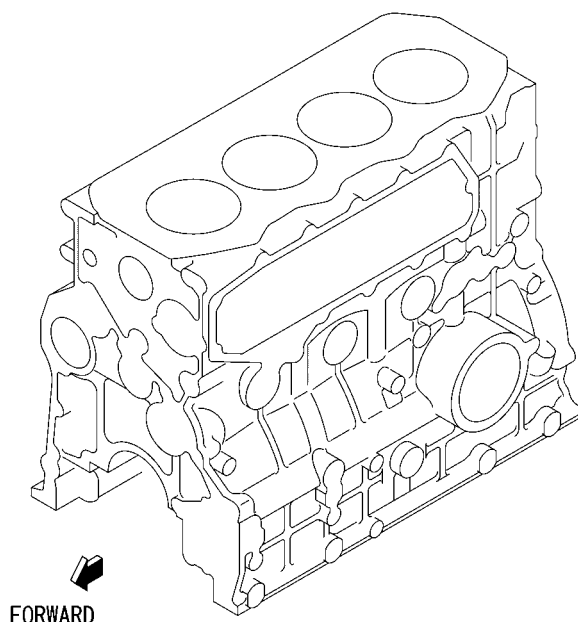

REF. -NO.	PART NO.	R / P	S C E N Q G	PART NAME & DESCRIPTION		MODEL & QTY			APPLICABLE SERIAL NO.		M / R	V R D
						61DG	DT61DG	DT65DG	FROM@-	-@UPTO		
1	32A09-00010			BEARING SET, MAIN	STD	1	1	1			A	
1 01	*			MAIN BEARING, LOWER		5	5	5				
1 02	*			MAIN BEARING, UPPER		5	5	5				
2	32A09-00020			BEARING SET, MAIN	U.S 0.25	1	1	1			A	
3	32A09-00030			BEARING SET, MAIN	U.S 0.50	1	1	1			A	
4	32A09-00040			BEARING SET, MAIN	U.S 0.75	1	1	1			A	
5	32B09-08101			PLATE, THRUST	STD	3	3	3				
6	32B09-08201			PLATE, THRUST	O.S 0.15	3	3	3				
7	32B09-08301			PLATE, THRUST	O.S 0.30	3	3	3				



TIMING GEAR CASE

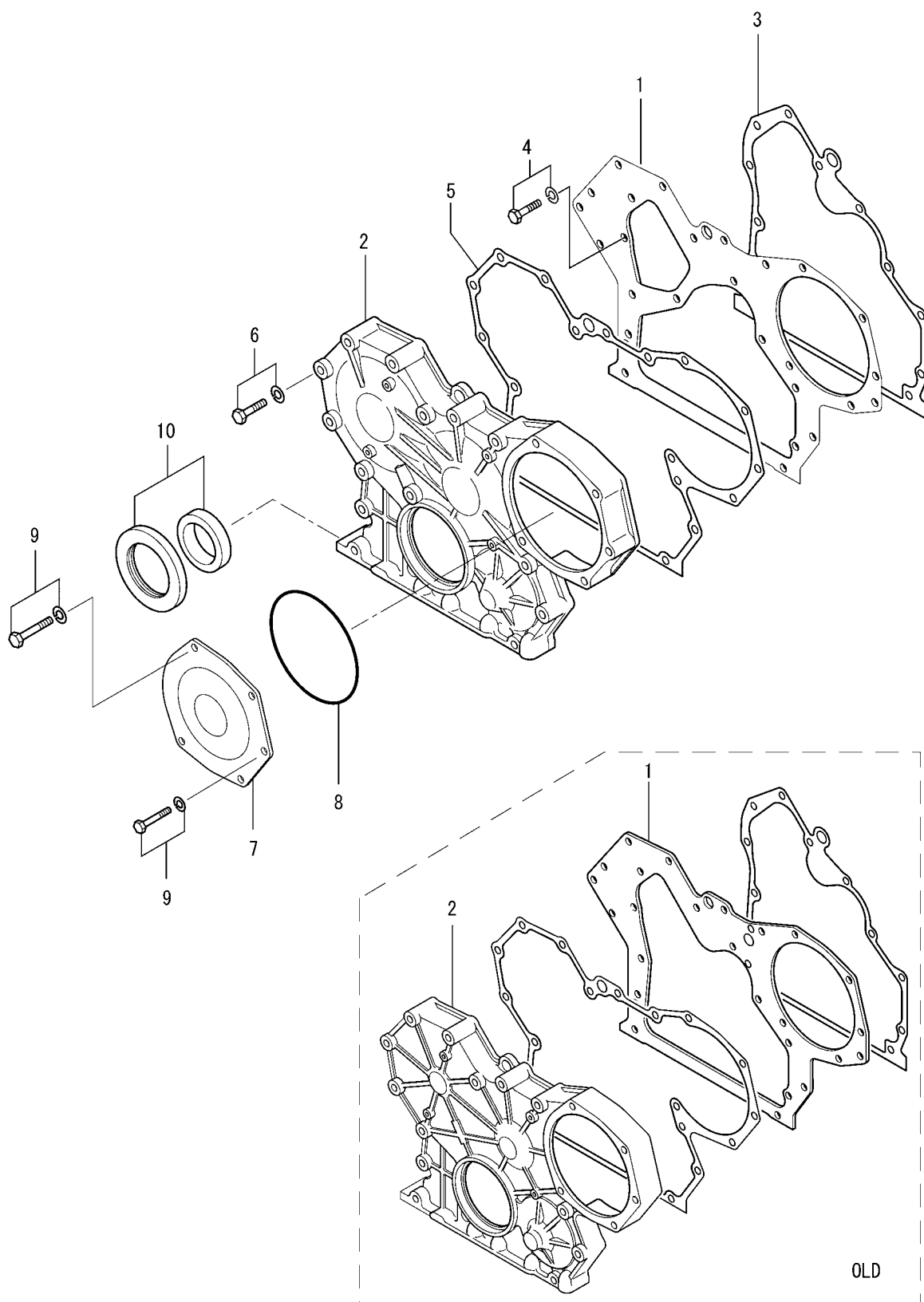

REF. -NO.	PART NO.	R / P	S E N Q G	PART NAME & DESCRIPTION	MODEL & QTY			APPLICABLE SERIAL NO.		M / R	V R D
					61DG	DT61DG	DT65DG	FROM@-	-@UPTO		
					1	32A11-03100		C	PLATE, FRONT		
2	32A11-13100	3	1	PLATE, FRONT	1	1	1				V
	32A11-00102		C	CASE, TIMING GEAR	1	1	•		@105762		
	32A11-00105	3	1	CASE, TIMING GEAR	1	1	•		@176150		
	32A11-10100	3	2	CASE, TIMING GEAR	1	1	1				
3	32A07-04100			GASKET, FRONT PLATE	1	1	1				A
4	MF241251			BOLT, W/WASHER	5	5	5				A
5	32A11-00200			GASKET, GEAR CASE	1	1	1				A
6	MF241264			BOLT, W/WASHER	13	13	13				A
7	32A11-01100			COVER, GEAR CASE	1	1	1				
8	06016-13140			O-RING	1	1	1				A
9	MF241266			BOLT, W/WASHER	5	5	5				A
10	32A11-04010			SEAL ASSY, OIL	1	1	1				

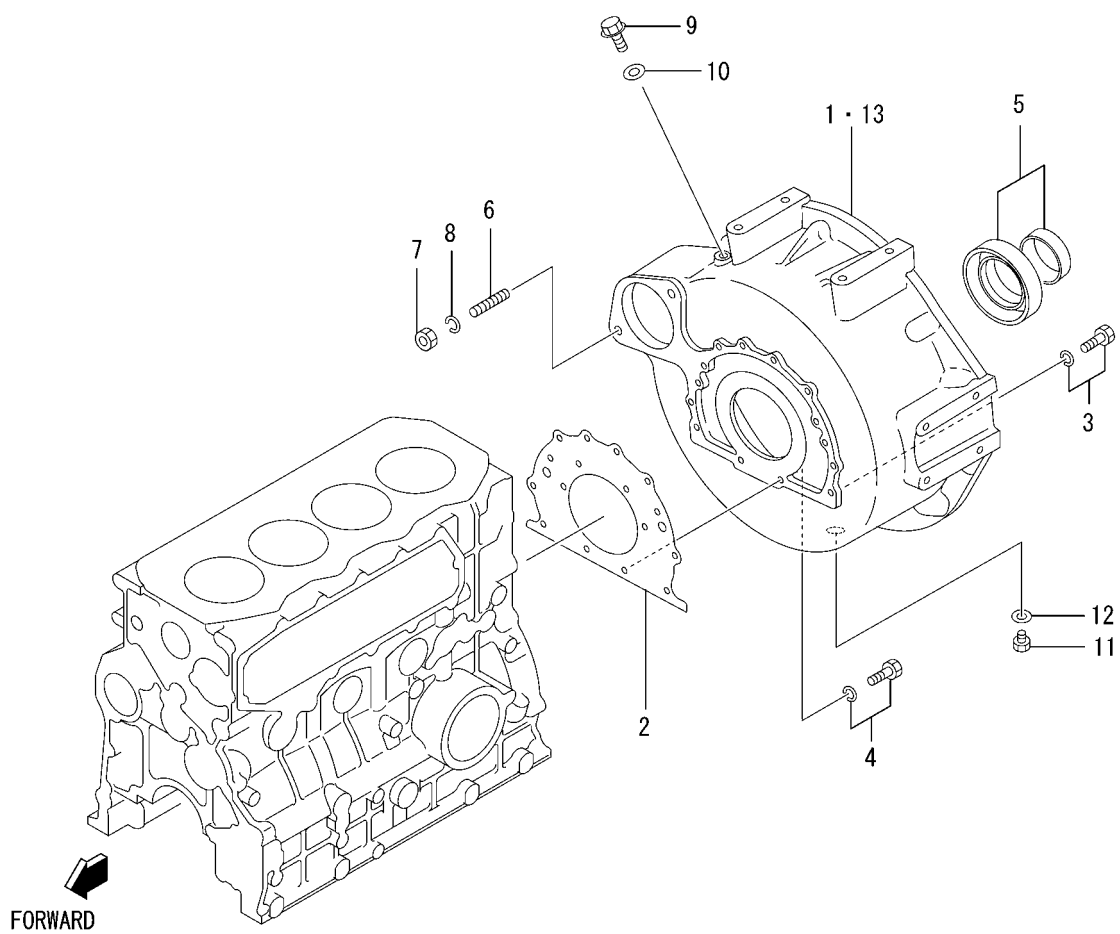

REF. -NO.	PART NO.	R / P	S E N Q G	PART NAME & DESCRIPTION	MODEL & QTY			APPLICABLE SERIAL NO.		M / R	V R D
					61DG	DT61DG	DT65DG	FROM@-	-@UPTO		
					1	32B12-20102		C	HOUSING, FLYWHEEL		
	32B12-20103	R	1	C HOUSING, FLYWHEEL	1	1	•				V
	32B12-20104	R	2	HOUSING, FLYWHEEL	1	1	•				V
2	32A07-14200		C	GASKET, REAR	1	1	•				
	32A07-14201	R	1	GASKET, REAR	1	1	1				A
3	MF241282			BOLT, W/WASHER	10	10	10				A
4	MF241284			BOLT, W/WASHER	2	2	2				A
5	34407-11090			SEAL ASSY, OIL	1	1	1				A
6	MF407726			STUD	2	2	2				
7	F2300-10000			NUT, LOCK	2	2	2				A
8	F2515-10000			WASHER, SPRING	2	2	2				A
9	MM316248			PLUG, DRAIN	1	1	1				A
10	30636-25901			GASKET	1	1	1				A
11	MD001404			PLUG, DRAIN	1	1	1				A
12	MD000312			GASKET, OIL DRAIN	1	1	1				A
13	32B12-00301		A	HOUSING, FLYWHEEL	•	•	1	180941-			V

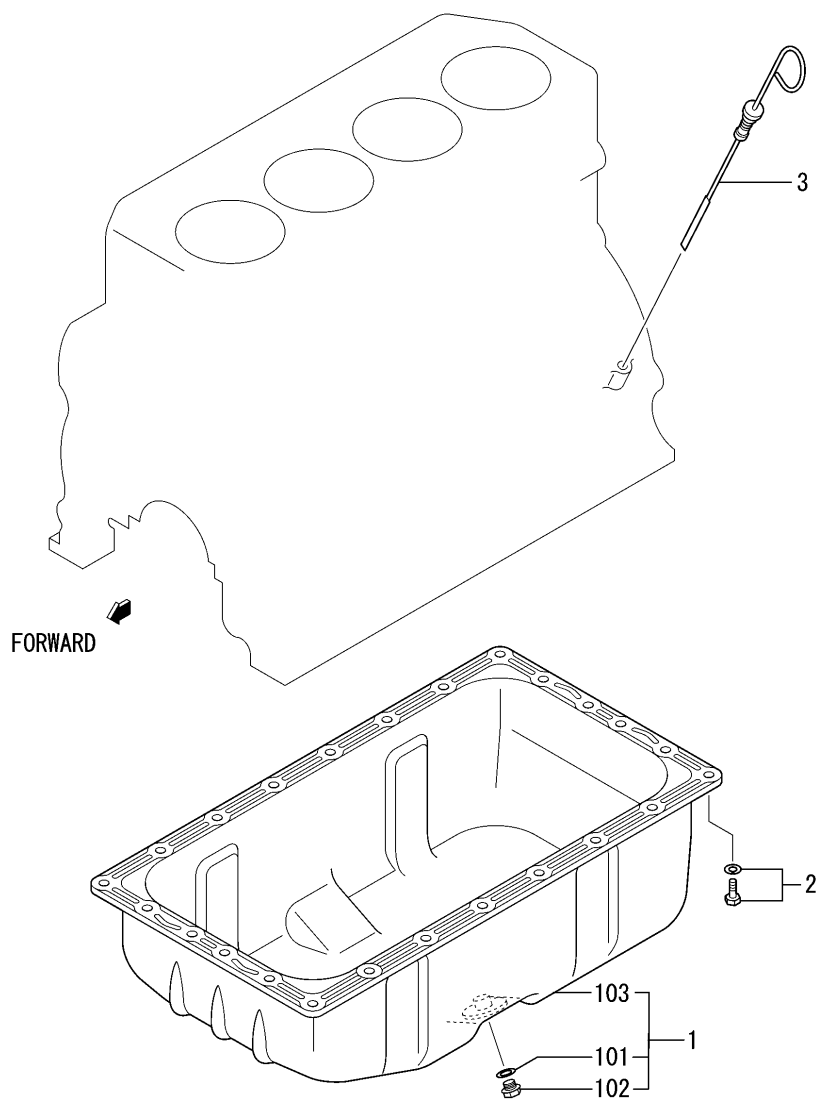

REF. -NO.	PART NO.	R / P	S E N Q G	PART NAME & DESCRIPTION	MODEL & QTY			APPLICABLE SERIAL NO.		M / R	V R D
					61DG	DT61DG	DT65DG	FROM@-	-@UPTO		
1	32A13-00010		C	PAN ASSY,OIL	1	1	.				
	32A13-00011	R	1	PAN ASSY,OIL	1	1	1				V
1 01	F4202-14000		C	GASKET	1	1	.				A
	MD050317	R	1	GASKET	1	1	1				V
1 02	30613-60600		C	PLUG,DRAIN	1	1	.				A
	MD050316	R	1	PLUG,DRAIN	1	1	1				V
1 03	*			PAN,OIL	1	1	1				
2	MF240051			BOLT,W/WASHER	24	24	24				A
3	32A42-05100			GAGE,OIL LEVEL	1	1	1				

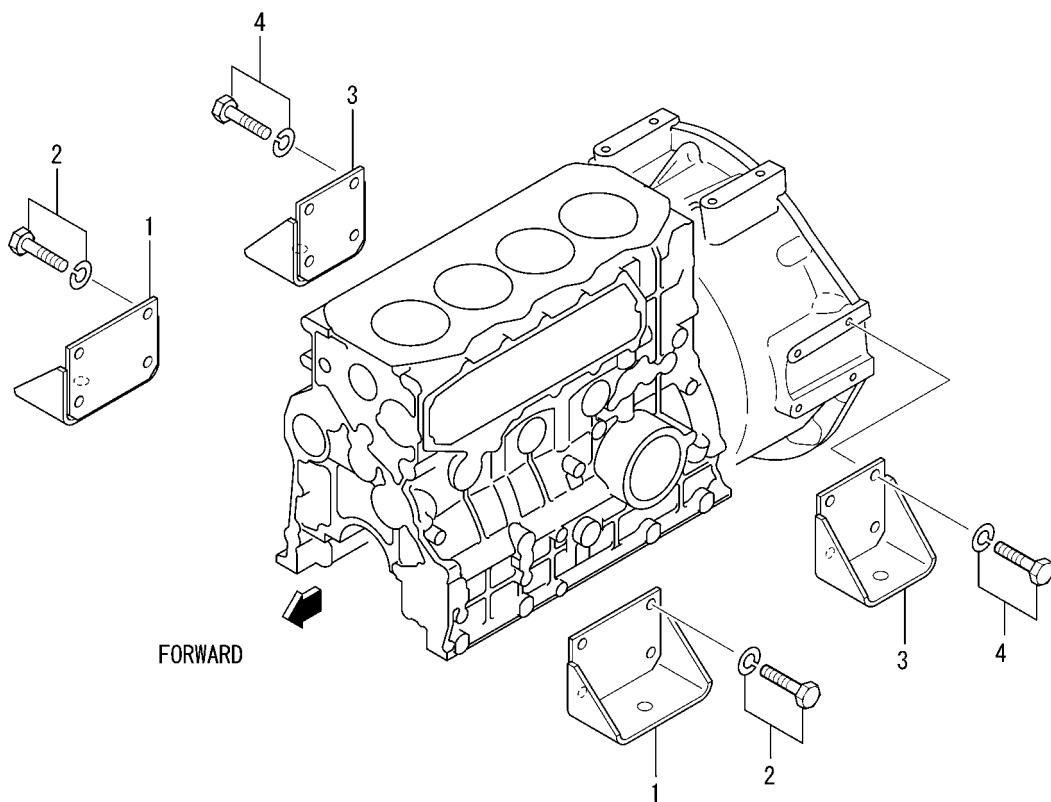

REF. -NO.	PART NO.	R / P	S C E N Q G	PART NAME & DESCRIPTION		MODEL & QTY			APPLICABLE SERIAL NO.		M / R	V R D
						61DG	DT61DG	DT65DG	FROM@-	-@UPTO		
1	32A14-00100			BRACKET, FRONT		2	2	•				
2	F2005-12025			BOLT, W/WASHER	B/W	8	8	•				A
3	32A14-00200			BRACKET, REAR		2	2	•				
4	F2005-12025			BOLT, W/WASHER	B/W	8	8	•				A



17-00-01 PISTON  
(FOR 61DG)

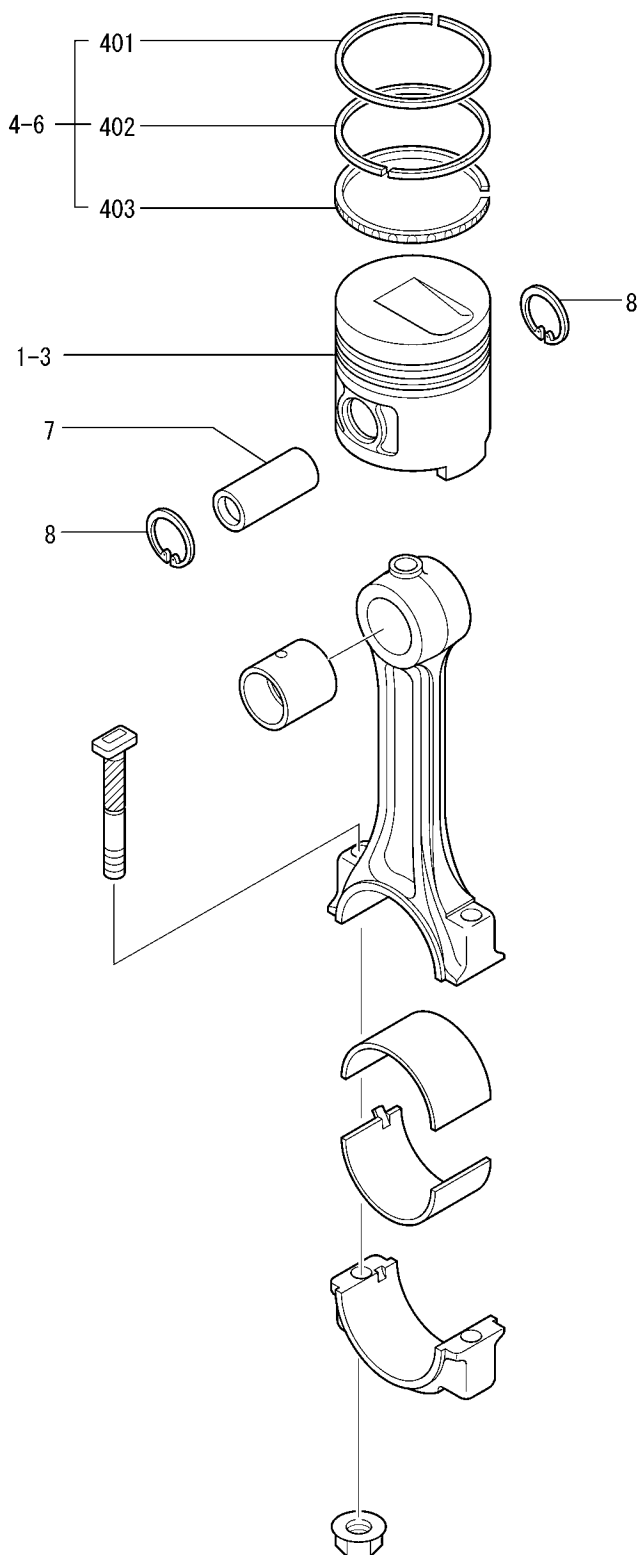

17-00-01 PISTON  
(FOR 61DG)

REF. -NO.	PART NO.	R / P	S E N Q G	PART NAME & DESCRIPTION		MODEL & QTY			APPLICABLE SERIAL NO.		M / R	V R D
						61DG	DT61DG	DT65DG	FROM@-	-@UPTO		
1	32A17-00100			PISTON	STD	4	.	.			A	
2	32A17-00200			PISTON	0.S 0.25	4	.	.			A	
3	32A17-00300			PISTON	0.S 0.50	4	.	.			A	
4	34417-02012			RING SET,PISTON	STD	4	.	.				
4 01	*			RING,NO.1		4	.	.				
4 02	*			RING,NO.2		4	.	.				
4 03	*			RING,OIL		4	.	.				
5	34417-02022			RING SET,PISTON	0.S 0.25	4	.	.				
6	34417-02032			RING SET,PISTON	0.S 0.50	4	.	.				
7	32A17-08200		C	PIN,PISTON		4	.	.		@105868		
8	32A17-08300 F3202-03000	3	1	PIN,PISTON RING,SNAP		4 8	.	.			A	V

17-00-02 PISTON  
(FOR DT61DG,DT65DG)

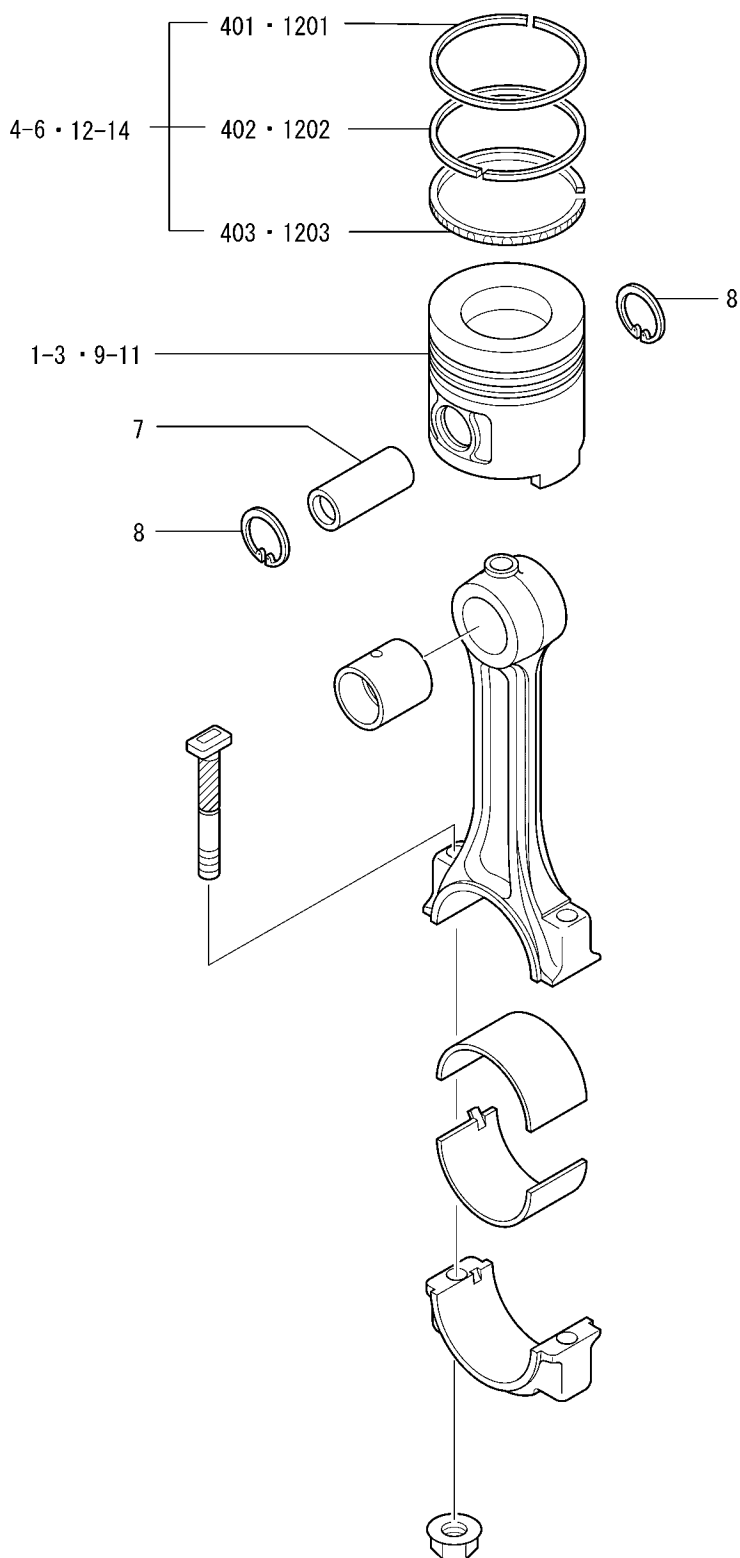

17-00-02 PISTON  
(FOR DT61DG,DT65DG)

REF. -NO.	PART NO.	R / P	S E N Q G	PART NAME & DESCRIPTION	MODEL & QTY			APPLICABLE SERIAL NO.		M / R	V R D
					61DG	DT61DG	DT65DG	FROM@-	-@UPTO		
1	32B17-06100			PISTON	•	4	•			A	
2	32B17-06200			PISTON	•	4	•			A	
3	32B17-06300			PISTON	•	4	•			A	
4	34417-02012			RING SET,PISTON	•	4	•				
4 01	*			RING,NO.1	•	4	•				
4 02	*			RING,NO.2	•	4	•				
4 03	*			RING,OIL	•	4	•				
5	34417-02022			RING SET,PISTON	•	4	•				
6	34417-02032			RING SET,PISTON	•	4	•				
7	32A17-08200		C	PIN,PISTON	•	4	4		@107994		
8	32A17-08300	3	1	PIN,PISTON	•	4	4			A	V
8	F3202-03000			RING,SNAP	•	8	8				
9	32A17-04500		A	PISTON	•	•	4	180941-			V
10	32A17-04600		A	PISTON	•	•	4	180941-			V
11	32A17-04700		A	PISTON	•	•	4	180941-			V
12	32A17-02010		A	RING SET,PISTON	•	•	4	180941-			V
12 01	*			RING,NO.1	•	•	4				
12 02	*			RING,NO.2	•	•	4				
12 03	*			RING,OIL	•	•	4				
13	32A17-02020		A	RING SET,PISTON	•	•	4	180941-			V
14	32A17-02030		A	RING SET,PISTON	•	•	4	180941-			V

CONNECTING ROD

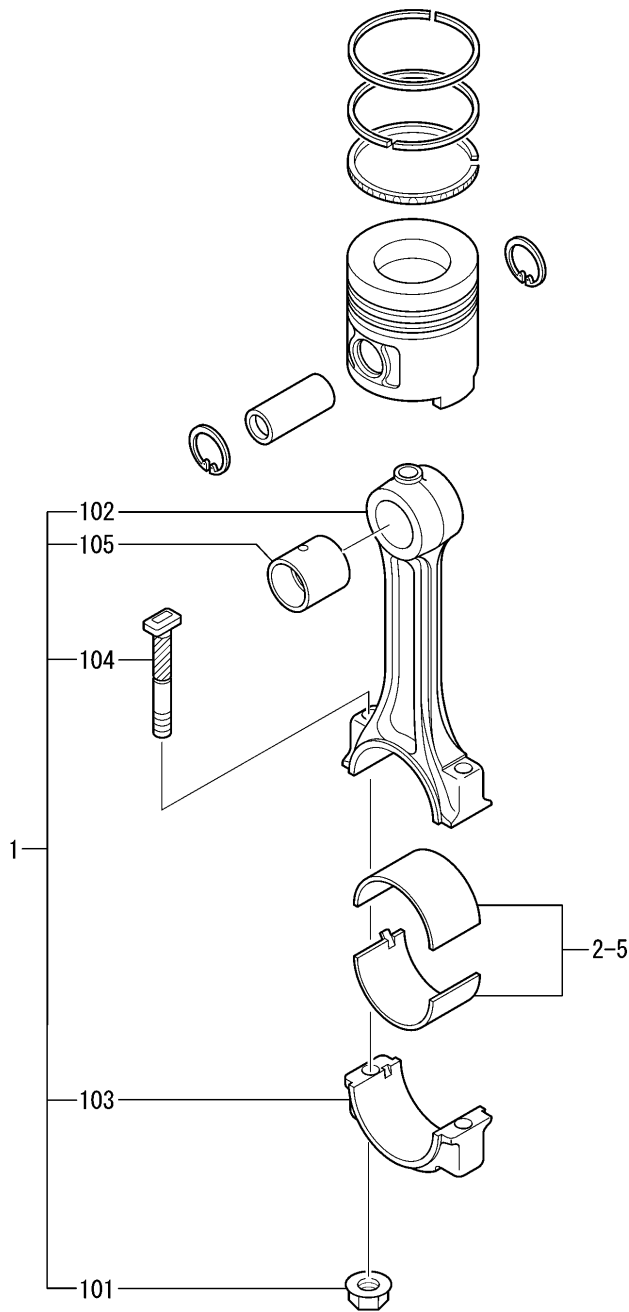



# CRANKSHAFT & CRANK PULLEY

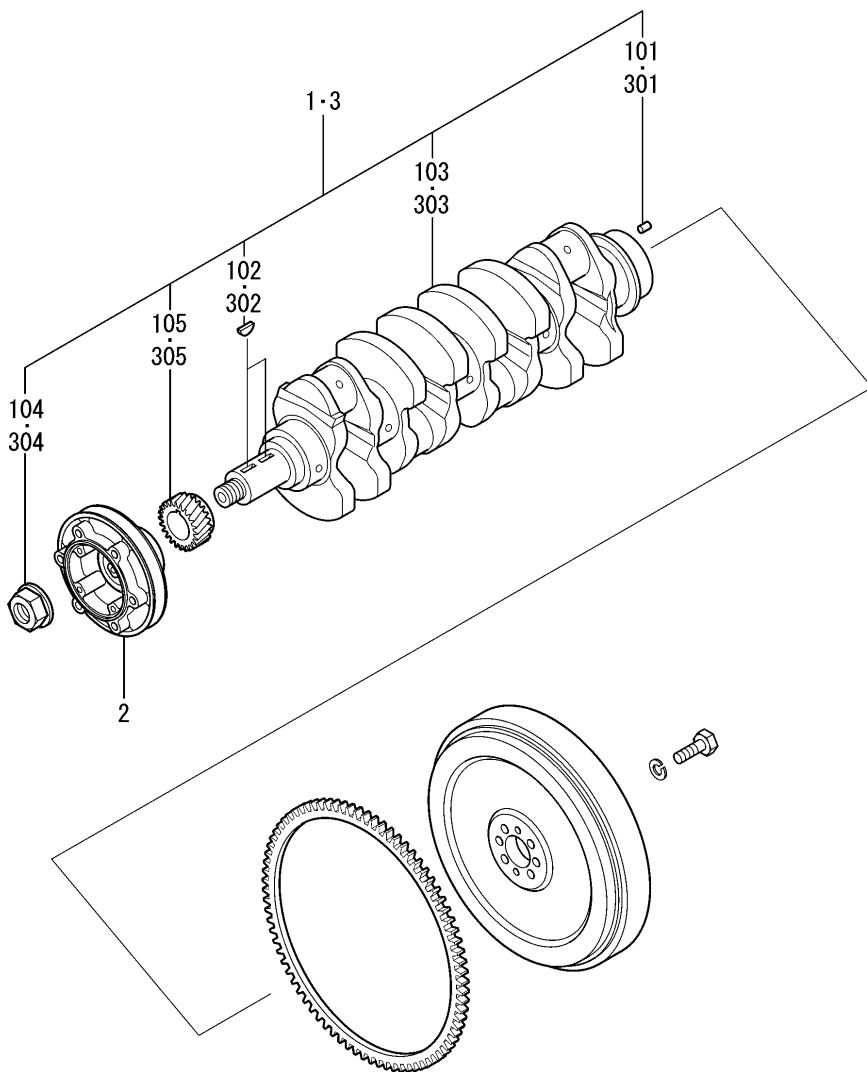

REF. -NO.	PART NO.	R / P	S E N Q G	PART NAME & DESCRIPTION	MODEL & QTY			APPLICABLE SERIAL NO.		M / R	V R D
					61DG	DT61DG	DT65DG	FROM@-	-@UPTO		
1	32A20-00012		C	CRANKSHAFT ASSY	1	.	.				
	32A20-00013	R	1	C CRANKSHAFT ASSY	1	.	.				V
	32A20-00014	R	2	CRANKSHAFT ASSY	1	.	.				V
1 01	F2846-10000			PIN, DOWEL	2	.	.				A
1 02	F2870-07022			KEY, WOODRUFF	2	.	.				A
1 03	*			CRANKSHAFT	1	.	.				
1 04	32A20-02900		C	NUT, CRANKSHAFT	1	.	.				
	32A20-02901	R	1	NUT, CRANKSHAFT	1	.	.				V
1 05	32A23-00100		C	GEAR, CRANKSHAFT	1	.	.				
	32A23-00101	R	1	GEAR, CRANKSHAFT	1	.	.				V
				Z=23							
				Z=23							
2	32A20-02201		C	PULLEY, CRANKSHAFT	1	1	.				
	32A20-02202	R	1	C PULLEY, CRANKSHAFT	1	1	.				V
	32A20-02203	R	2	PULLEY, CRANKSHAFT	1	1	1				V
3	32A20-00050		C	CRANKSHAFT ASSY	.	1	.				
	32A20-00051	R	1	C CRANKSHAFT ASSY	.	1	.				V
3 01	32A20-00052	R	2	CRANKSHAFT ASSY	.	1	1				V
	F2846-10000			PIN, DOWEL	.	2	2				A
3 02	F2870-07022			KEY, WOODRUFF	.	2	2				A
3 03	*			CRANKSHAFT	.	1	1				
3 04	32A20-02900		C	NUT, CRANKSHAFT	.	1	.				
3 05	32A20-02901	R	1	NUT, CRANKSHAFT	.	1	1				V
	32A23-00300		C	GEAR, CRANKSHAFT	.	1	.				
	32A23-00301	R	1	GEAR, CRANKSHAFT	.	1	1				V
				Z=23							
				Z=23							



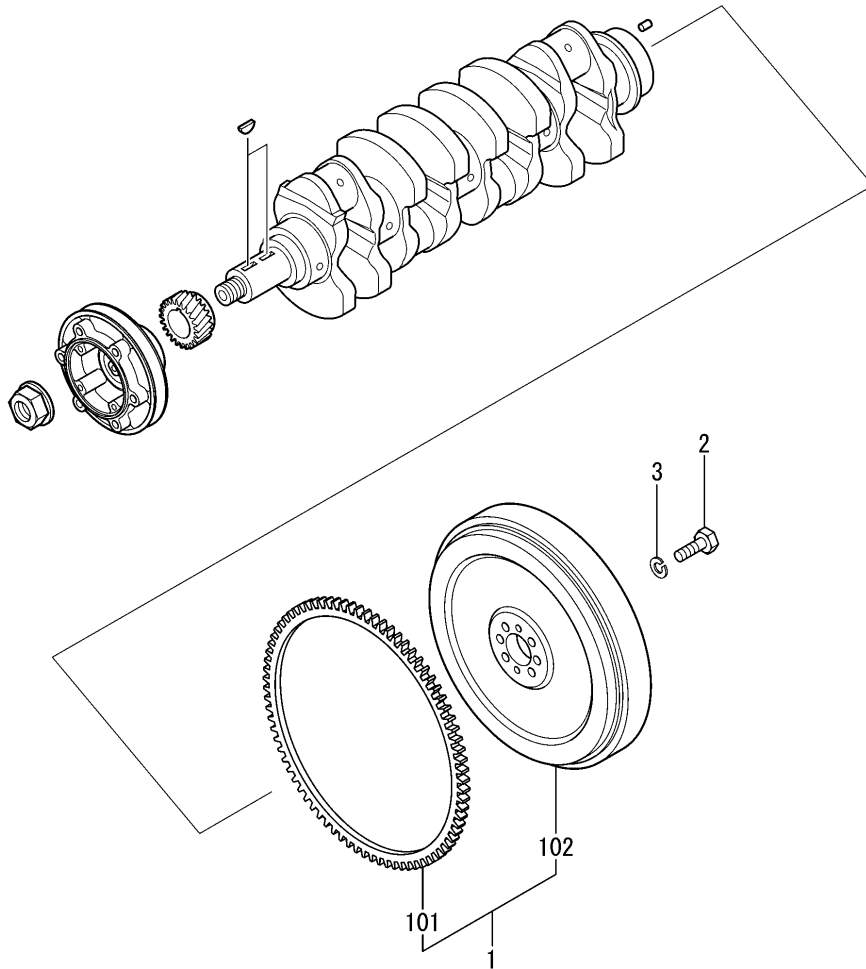

REF. -NO.	PART NO.	R / P	S E N Q G	PART NAME & DESCRIPTION	MODEL & QTY			APPLICABLE SERIAL NO.		M / R	V R D
					61DG	DT61DG	DT65DG	FROM@-	-@UPTO		
1	32A21-00050		C	FLYWHEEL ASSY	1	1	.				
	32A21-00051	R	1	FLYWHEEL ASSY	1	1	1				V
1 01	*			FLYWHEEL	1	1	1				
1 02	32A21-00900			GEAR, RING	1	1	1				
2	F1035-12035			BOLT	4	4	4				A
3	F2515-12000			WASHER, SPRING	4	4	4				A

TIMING GEAR

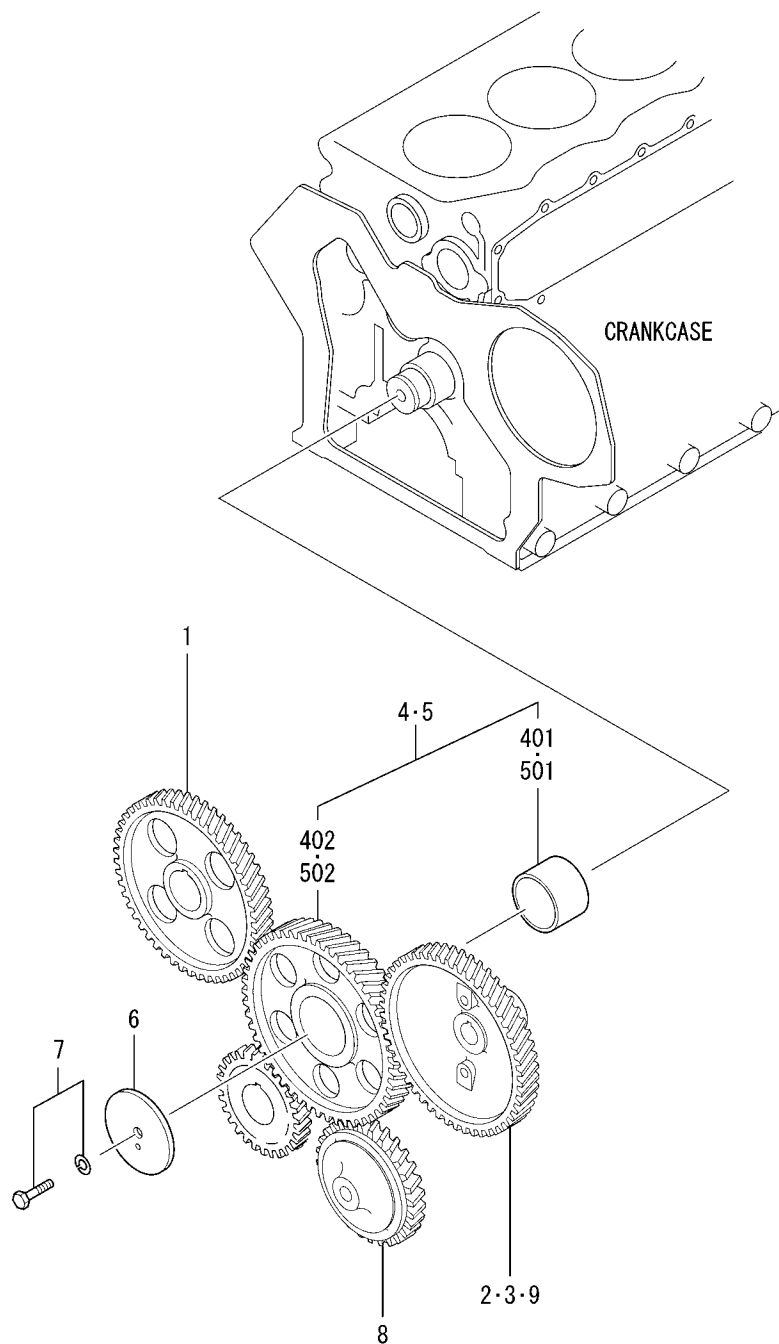

REF. -NO.	PART NO.	R / P	S E N Q G	PART NAME & DESCRIPTION		MODEL & QTY			APPLICABLE SERIAL NO.		M / R	V R D
						61DG	DT61DG	DT65DG	FROM@-	-@UPTO		
1	32A23-01100		C	GEAR,CAMSHAFT	Z=46	1	1	•				
	32A23-01101	R	1	GEAR,CAMSHAFT	Z=46	1	1	1				V
2	32A23-12300		C	GEAR, INJECTION PUMP	Z=46	1	•	•				
	32A23-12301	R	1	GEAR, INJECTION PUMP	Z=46	1	•	•				V
3	32A23-12400		C	GEAR, INJECTION PUMP	Z=46	•	1	•				
4	32A23-12401	R	1	GEAR, INJECTION PUMP	Z=46	•	1	•				V
4	32A23-03010			IDLER ASSY, GEAR	Z=49	1	•	•				
4 01	*			BUSHING, IDLER		1	•	•				
4 02	*			GEAR, IDLER		1	•	•				
5	32A23-03040			IDLER ASSY, GEAR	Z=49	•	1	1				
5 01	*			BUSHING, IDLER		•	1	1				
5 02	*			GEAR, IDLER		•	1	1				
6	34323-00801			PLATE, THRUST		1	1	1				
7	MF241280			BOLT, W/WASHER		1	1	1			A	
8	32A35-12100		C	GEAR,OIL PUMP	Z=31	1	1	•				
9	32A35-12101	R	1	GEAR,OIL PUMP	Z=31	1	1	1				V
	32A23-05200	A		GEAR, INJECTION PUMP	Z=46	•	•	1	180941-			V

INLET SYSTEM

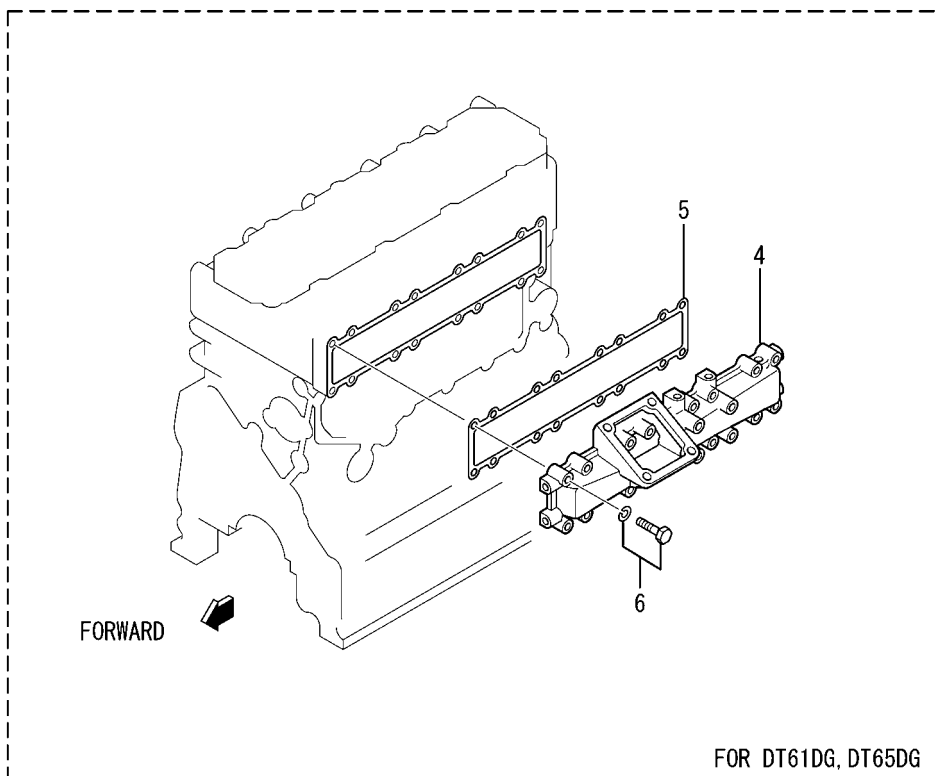
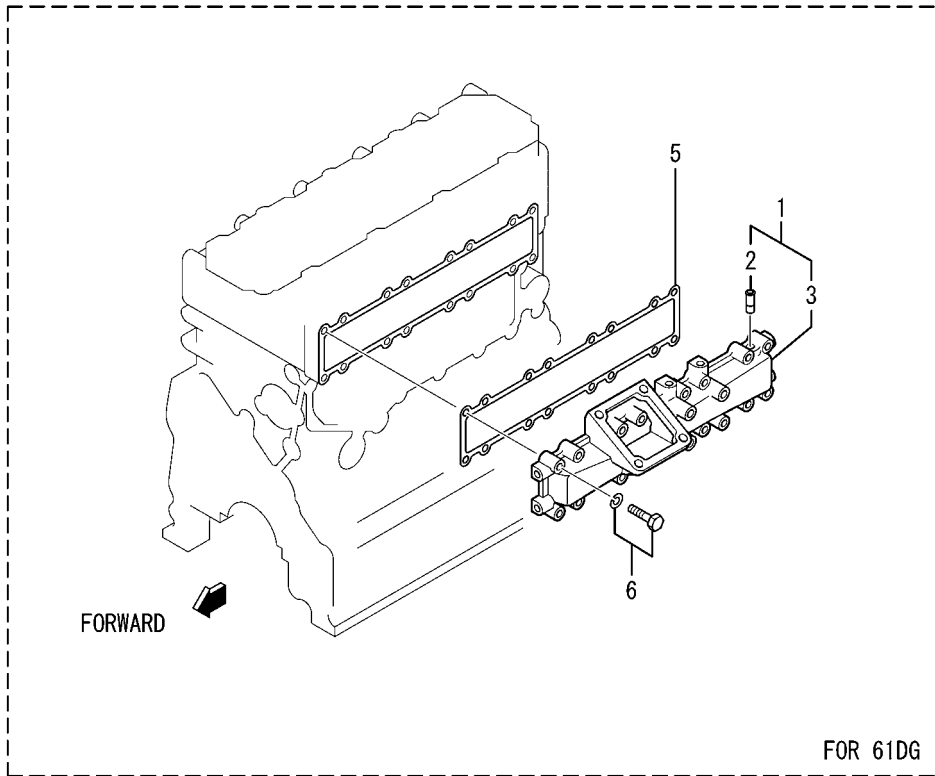

REF. -NO.	PART NO.	R / P	S E N Q G	PART NAME & DESCRIPTION	MODEL & QTY			APPLICABLE SERIAL NO.		M / R	V R D
					61DG	DT61DG	DT65DG	FROM@-	-@UPTO		
1	32A30-01011		C	MANIFOLD ASSY, INLET	1	.	.				
	32A30-01012	R	1	C MANIFOLD ASSY, INLET	1	.	.				V
	32A30-01013	R	2	MANIFOLD ASSY, INLET	1	.	.				V
2	*			PIPE, BREATHER	1	.	.				
3	*			MANIFOLD, INLET	1	.	.				
4	32A30-00300		C	MANIFOLD, INLET	.	1	.				
	32A30-00301	R	1	MANIFOLD, INLET	.	1	1				V
5	32A30-00201			GASKET, INLET MANF	1	1	1				A
6	MF241261			BOLT, W/WASHER	16	16	16				A

# 30-02 INLET PIPE

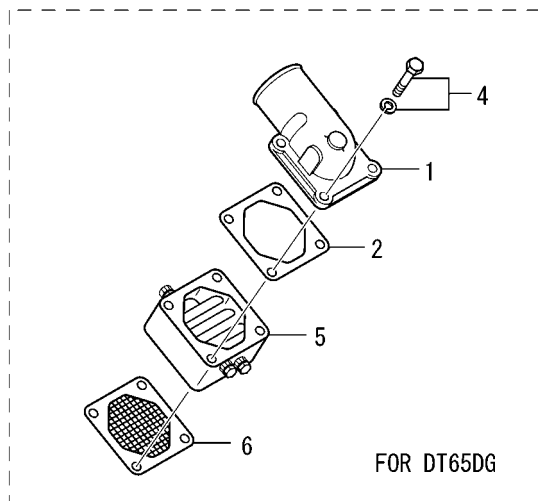
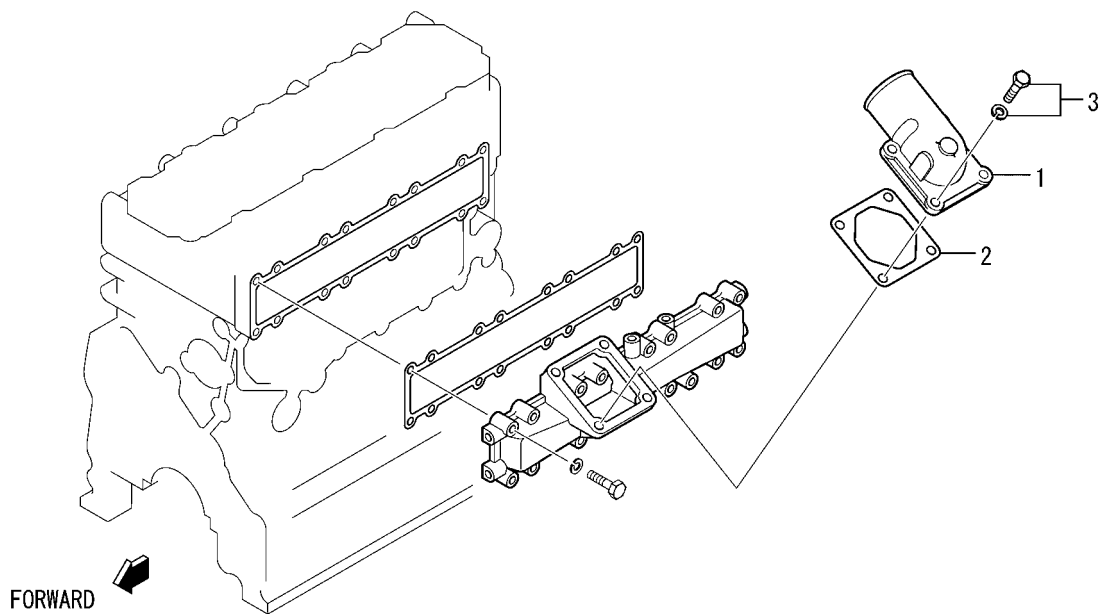

REF. -NO.	PART NO.	R / P	S C E N Q G	PART NAME & DESCRIPTION	MODEL & QTY			APPLICABLE SERIAL NO.		M / R	V R D
					61DG	DT61DG	DT65DG	FROM@-	-@UPTO		
					1	*			C ELBOW,AIR INLET		
2	36730-21304	1	1	ELBOW,AIR INLET	1	1	1				V
3	34330-04300			GASKET,AIR HEATER	1	1	1				A
4	MF240054			BOLT,W/WASHER	4	4	.				A
5	MF241266	A		BOLT,W/WASHER	.	.	4	180941-			A
6	32B66-06100	A		HEATER ASSY,AIR	.	.	1	180941-			V
7	34330-04200	A		GASKET,AIR HEATER	.	.	1	180941-			A



AIR CLEANER  
(UP TO E/# 102337)

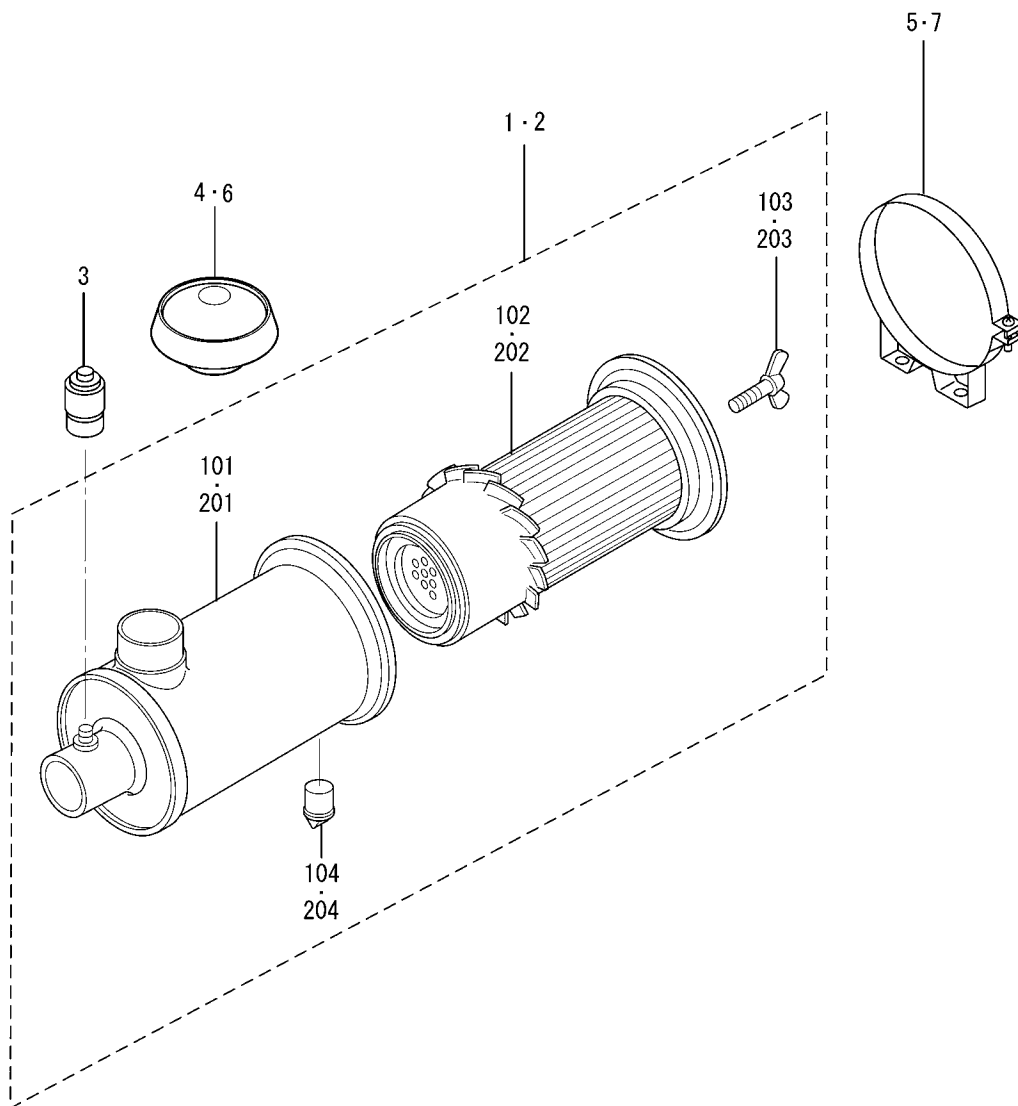

REF. -NO.	PART NO.	R / P	S C E N Q G	PART NAME & DESCRIPTION	MODEL & QTY			APPLICABLE SERIAL NO.		M / R	V R D
					61DG	DT61DG	DT65DG	FROM@-	-@UPTO		
					1	32A30-05010		D	CLEANER ASSY,AIR		
1 01	*			BODY ASSY	1	.	.				
1 02	32A30-05300		D	ELEMENT,AIR	1	.	.		@102337		
1 03	34530-06300		D	NUT	1	.	.		@102337		A
1 04	34730-03200		D	VALVE	1	.	.		@102337		
2	32B30-01010		D	CLEANER ASSY,AIR	.	1	.		@102337		
2 01	*			BODY ASSY	.	1	.				
2 02	32B30-01300		D	ELEMENT,AIR	.	1	.		@102337		A
2 03	34530-06300		D	NUT	.	1	.		@102337		A
2 04	60308-02200		D	VALVE	.	1	.		@102337		
3	47220-34401		D	INDICATOR	1	1	.		@102337		
4	34430-03041		D	CAP ASSY	1	.	.		@102337		
5	34430-05100		D	BAND ASSY	2	.	.		@102337		
6	30630-30601		D	CAP ASSY	.	1	.		@102337		
7	34730-01050		D	BAND ASSY	.	2	.		@102337		

32-00-01 EXHAUST SYSTEM  
(FOR 61DG)

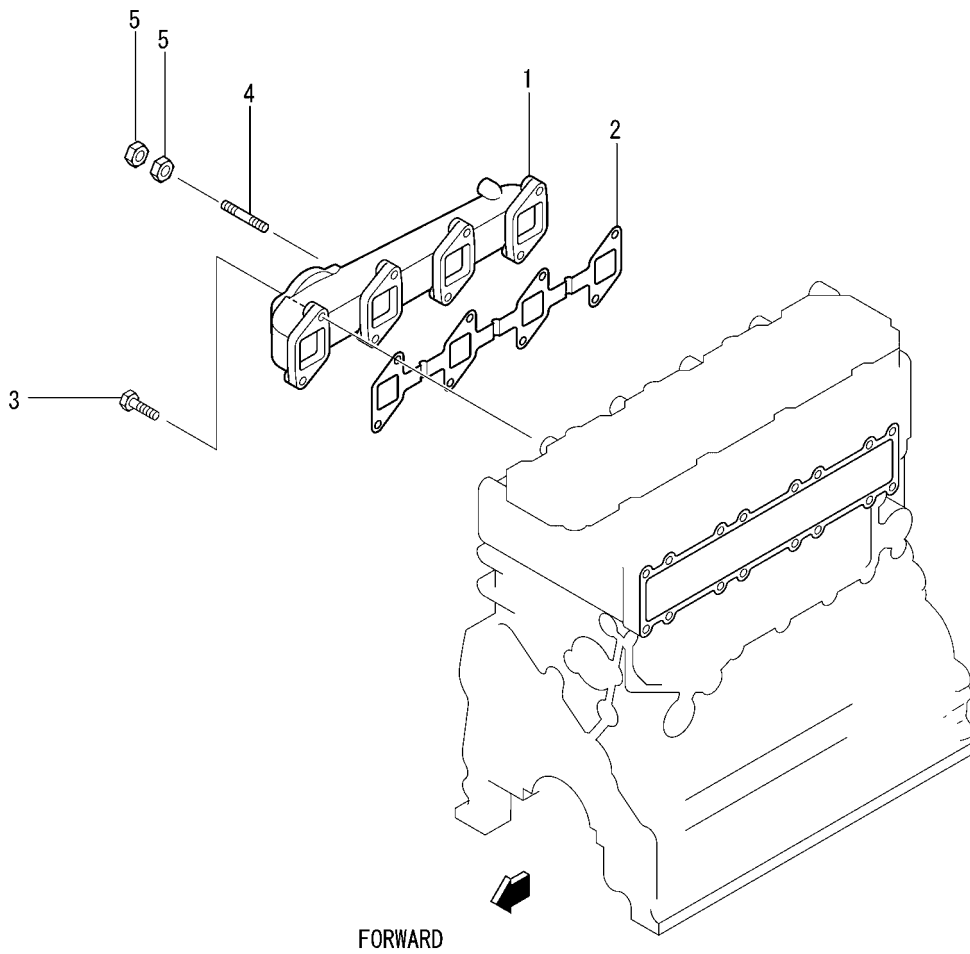

32-00-01 EXHAUST SYSTEM  
(FOR 61DG)

REF. -NO.	PART NO.	R / P	S C E N Q G	PART NAME & DESCRIPTION	MODEL & QTY			APPLICABLE SERIAL NO.		M / R	V R D
					61DG	DT61DG	DT65DG	FROM@-	-@UPTO		
1	32A32-21100			MANIFOLD, EXHAUST	1	.	.				
2	32A32-00200			GASKET, EXHAUST MANF	1	.	.				A
3	F1035-08020			BOLT	8	.	.				A
4	07711-08030		C	STUD	4	.	.				
	34232-08300	3	1	STUD	4	.	.		@117568		V
5	F2300-08000			NUT, LOCK	8	.	.				A

32-00-02 EXHAUST SYSTEM  
(FOR DT61DG,DT65DG)

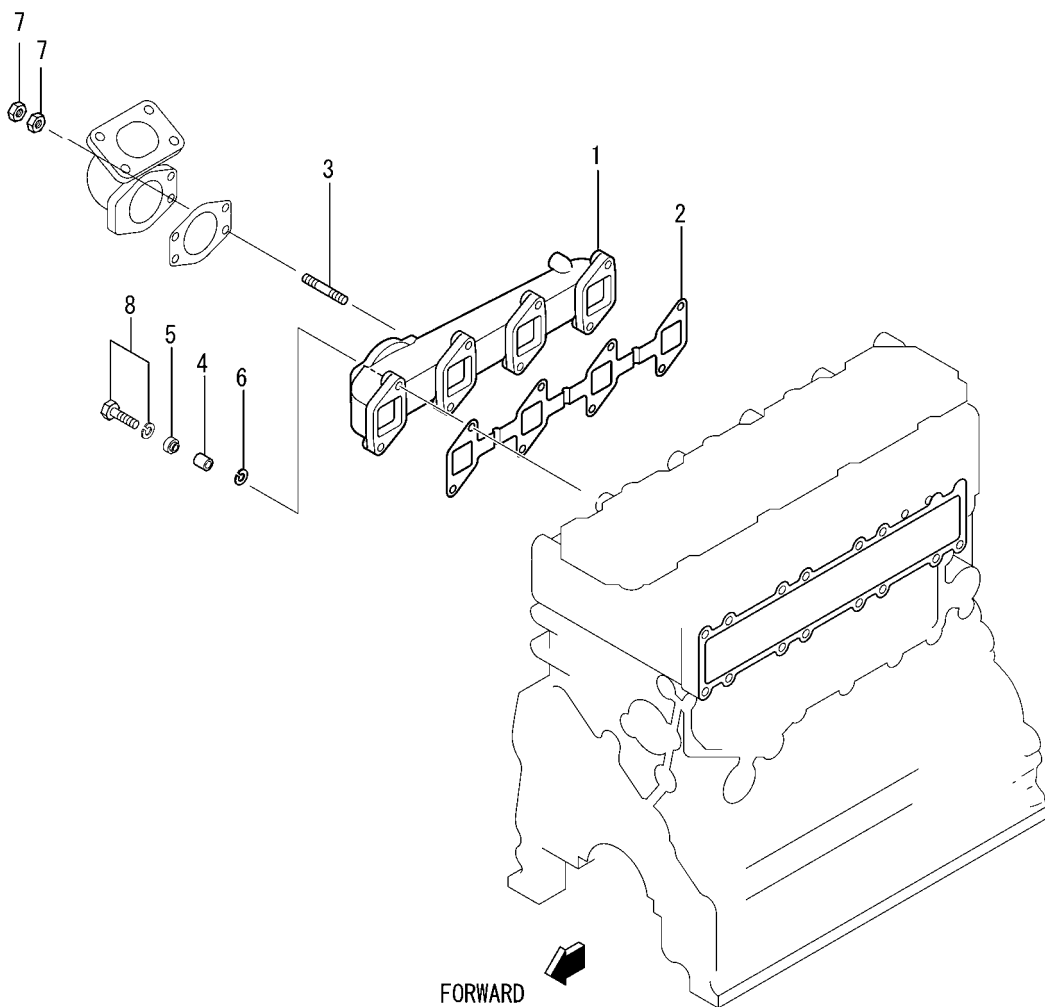

32-00-02 EXHAUST SYSTEM  
(FOR DT61DG,DT65DG)

REF. -NO.	PART NO.	R / P	S C E N Q G	PART NAME & DESCRIPTION	MODEL & QTY			APPLICABLE SERIAL NO.		M / R	V R D
					61DG	DT61DG	DT65DG	FROM@-	-@UPTO		
1	32A32-21100			MANIFOLD, EXHAUST	.	1	1				
2	32A32-00200			GASKET, EXHAUST MANF	.	1	1			A	
3	07711-08025		C	STUD	.	4	.	@115436			
4	34232-08200	3	1	STUD	.	4	4				V
	32B32-00901			SPACER	.	8	8				
5	34332-21300		C	WASHER	.	8	.	@115286		A	
	34332-31300	3	1	C WASHER	.	8	.			A	V
	34332-31301	R	2	WASHER	.	8	8			A	V
6	F2515-08000			WASHER, SPRING	.	8	8			A	
7	F2300-08000			NUT, LOCK	.	8	8			A	
8	MF241263			BOLT, W/WASHER	.	8	8			A	

EXHAUST PIPE  
(FOR DT61DG,DT65DG)

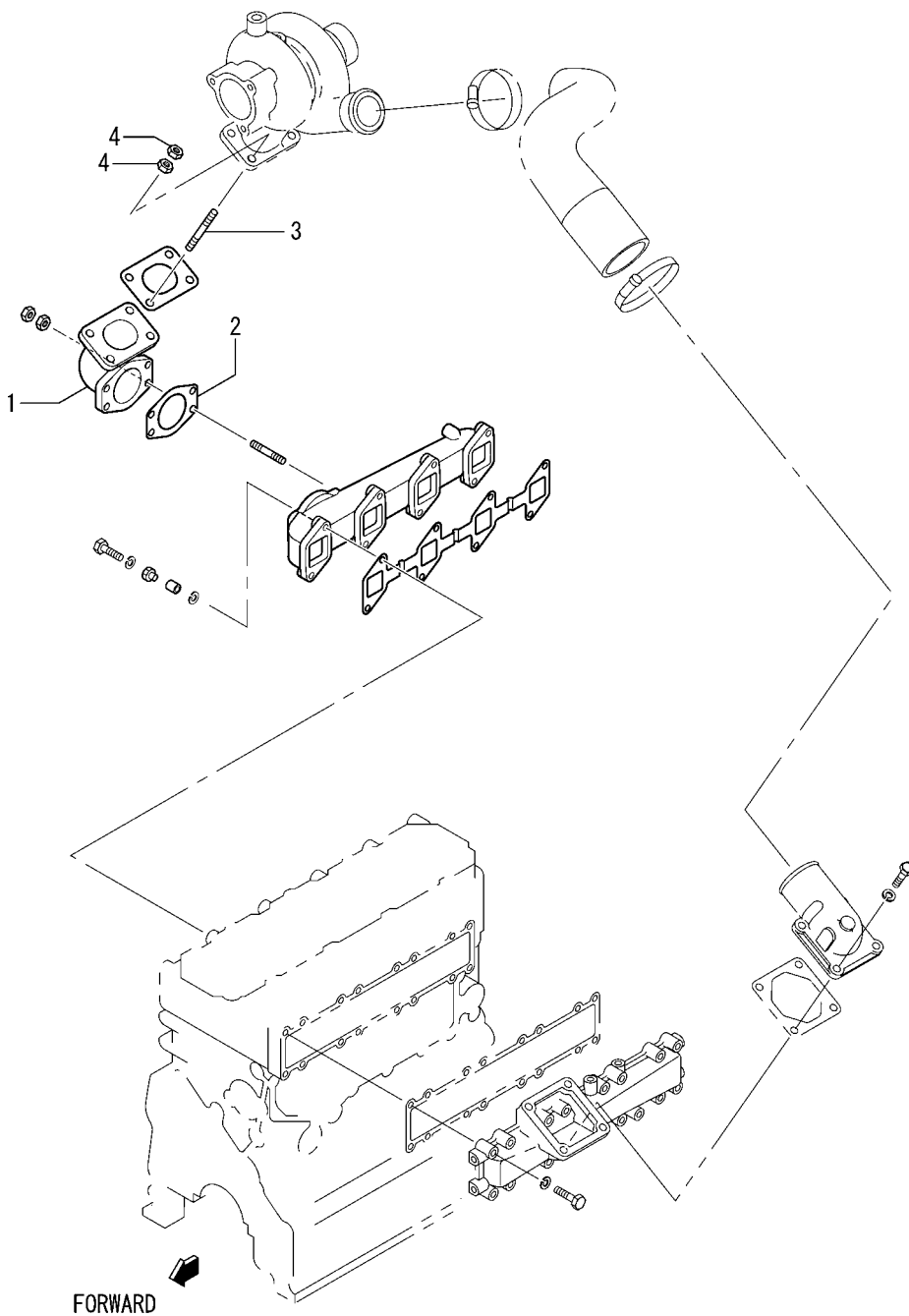





### 33-00-01 TURBOCHARGER (FOR DT61DG,DT65DG)

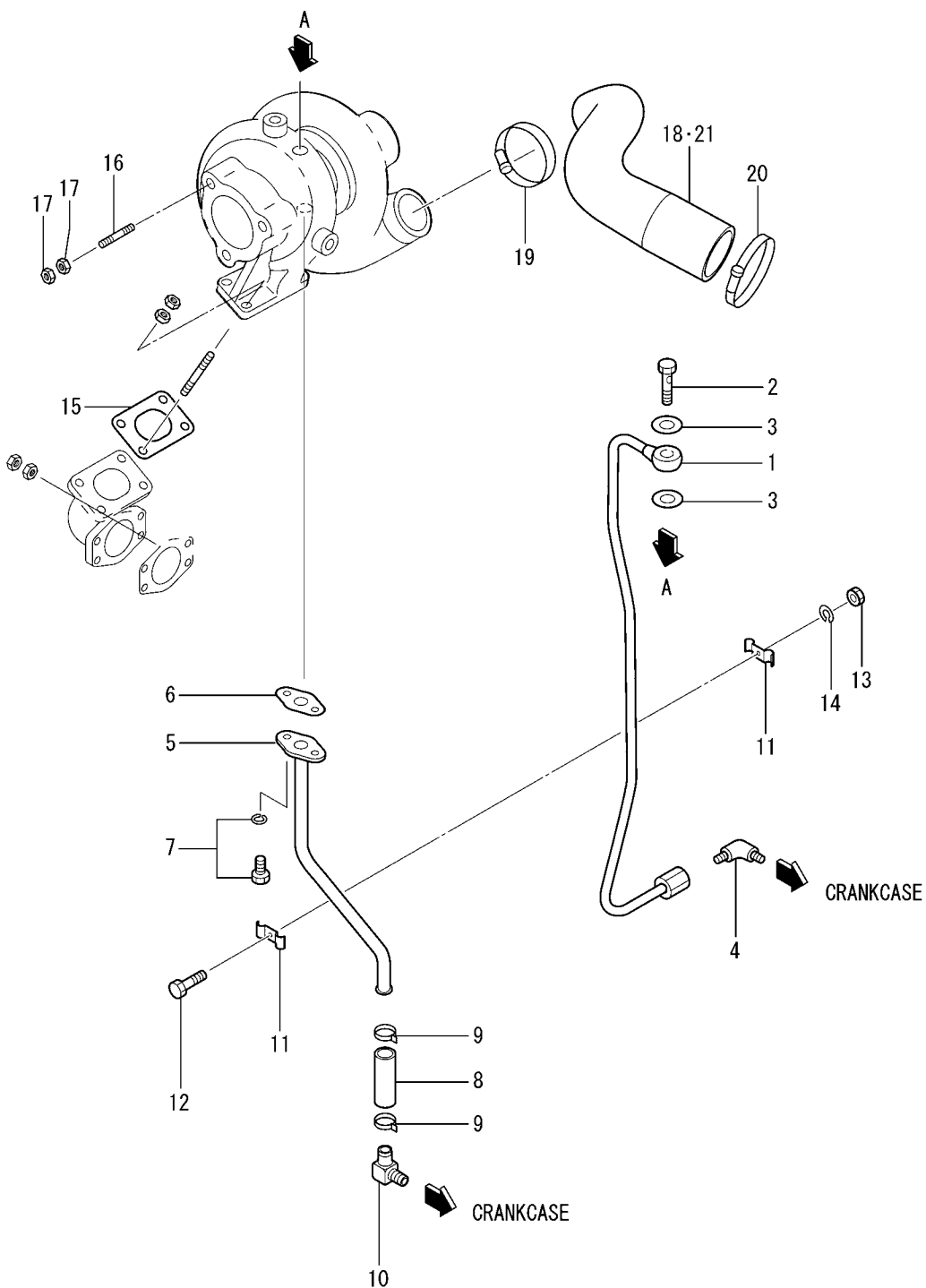

33-00-01 TURBOCHARGER  
(FOR DT61DG,DT65DG)

REF. -NO.	PART NO.	R / P	S C E N Q G	PART NAME & DESCRIPTION	MODEL & QTY			APPLICABLE SERIAL NO.		M / R	V R D
					61DG	DT61DG	DT65DG	FROM@-	-@UPTO		
1	32A36-04300			PIPE,OIL	•	1	1				
2	30436-53500		C	BOLT,EYE	•	1	•			A	
	30436-53501	R	1	BOLT,EYE	•	1	1			A	V
3	F4202-10000			GASKET	•	2	2			A	
4	F4656-06000			ELBOW	•	1	1				
5	32A36-04200			PIPE,OIL DRAIN	•	1	1				
6	34336-04100			GASKET,OIL PIPE	•	1	1			A	
7	MF241225			BOLT,W/WASHER	•	2	2			A	
8	34333-01400		C	HOSE,OIL	•	1	•				
	34333-01401	R	1	HOSE,OIL	•	1	1				V
9	F4300-02500			CLAMP,HOSE	•	2	2				
10	34407-12601			ELBOW	•	1	1				
11	30436-52900			CLAMP	•	2	2			A	
12	F1035-06020			BOLT	•	1	1			A	
13	F2300-06000			NUT, LOCK	•	1	1			A	
14	F2515-06000			WASHER, SPRING	•	1	1			A	
15	34232-00300			GASKET	•	1	1			A	
16	05977-10030			STUD	•	3	3				
17	32332-00801			NUT, LOCK	•	6	6			A	
18	32A30-03300			HOSE, AIR	•	1	•				
19	05317-50700		C	CLAMP,HOSE	•	1	•		@062167		
	05317-50701	3	1	CLAMP,HOSE	•	1	1			A	V
20	05317-50800		C	CLAMP,HOSE	•	1	•		@062167		
	05317-50801	3	1	CLAMP,HOSE	•	1	1			A	V
21	32A30-03800		A	HOSE, AIR	•	•	1	180941-			V

33-00-02 TURBOCHARGER (MODEL TD04HL)  
(FOR DT61DG,DT65DG)

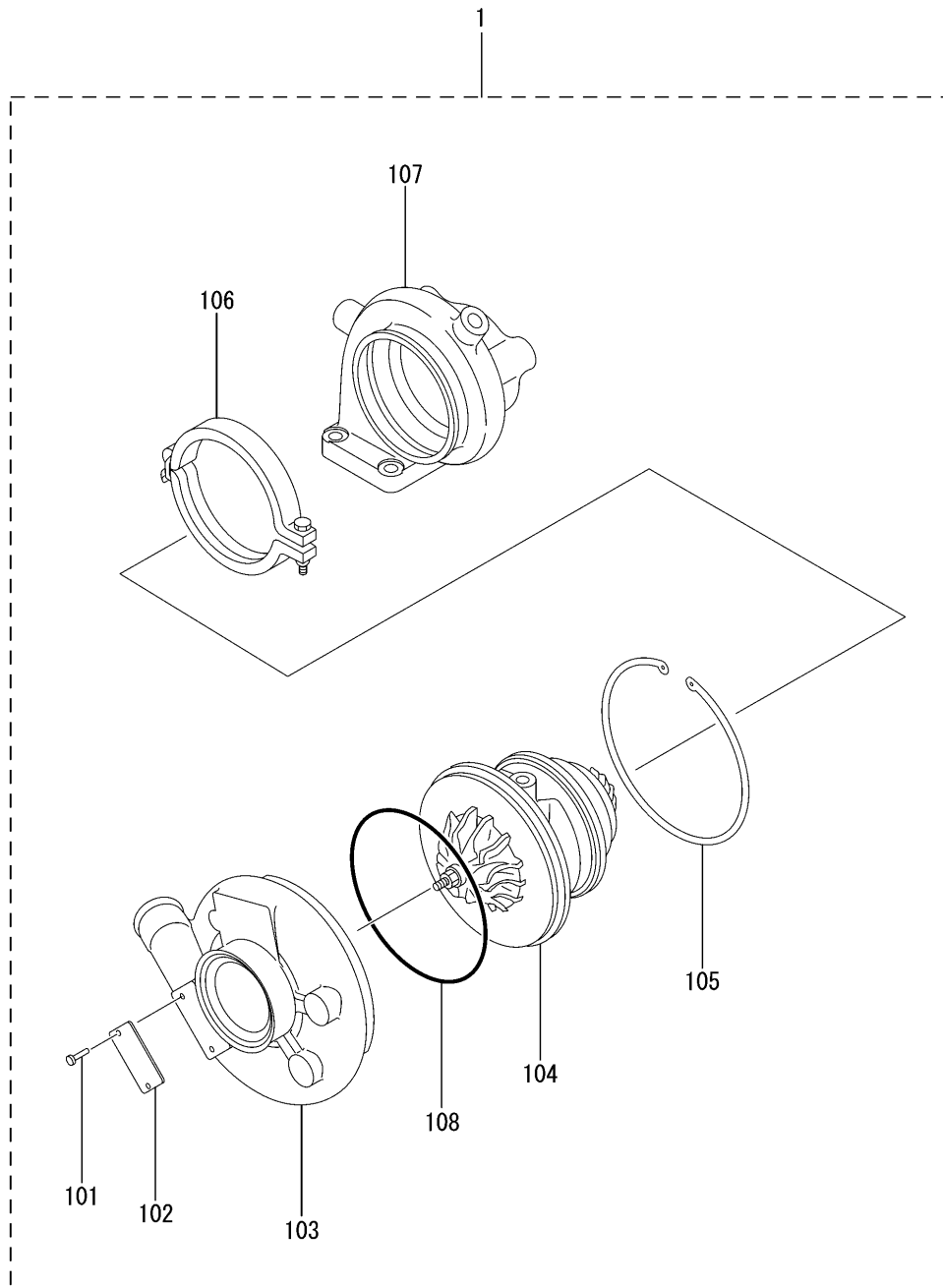

33-00-02 TURBOCHARGER (MODEL TD04HL)  
(FOR DT61DG,DT65DG)

REF. -NO.	PART NO.	R / P	S C E N E P Q G	PART NAME & DESCRIPTION	MODEL & QTY			APPLICABLE SERIAL NO.		M / R	V R D
					61DG	DT61DG	DT65DG	FROM@-	-@UPTO		
1	49189-02410			TURBOCHARGER ASSY	•	1	1				
1 01	00665-02048			RIVET, SCREW	•	2	2				
1 02	*			PLATE, NAME	•	1	1				
1 03	49189-53201			COVER, COMPRESSOR	•	1	1				
1 04	49189-08110			CARTRIDGE ASSY	•	1	1				A
1 05	49160-23100			RING, SNAP	•	1	1				A
1 06	49183-14000			COUPLING ASSY	•	1	1				
1 07	*			HOUSING, TURBINE	•	1	1				
1 08	49177-22100			O-RING	•	1	1				A

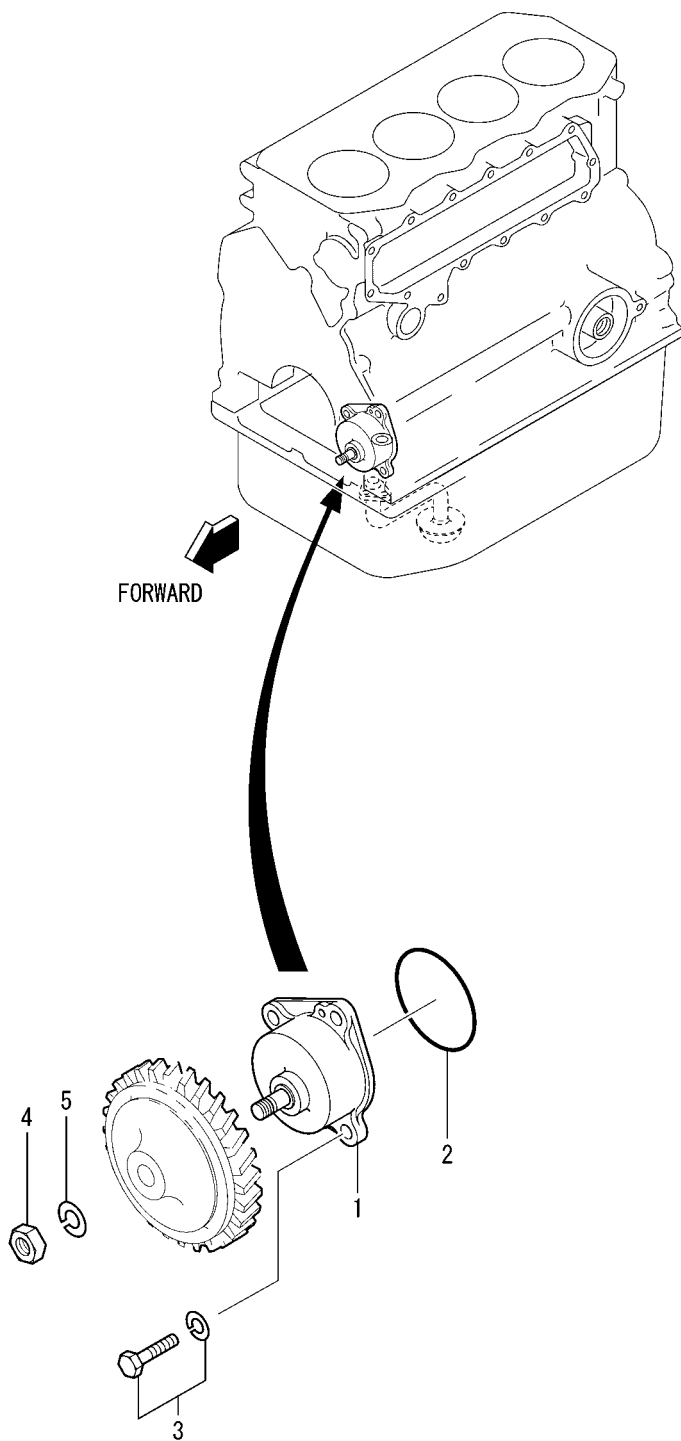

REF. -NO.	PART NO.	R / P	S C E N Q G	PART NAME & DESCRIPTION	MODEL & QTY			APPLICABLE SERIAL NO.		M / R	V R D
					61DG	DT61DG	DT65DG	FROM@-	-@UPTO		
1	32A35-10011		C	PUMP ASSY,OIL	1	1	•				
	32A35-10012	R	1	PUMP ASSY,OIL	1	1	1				V
2	06016-13060		C	O-RING	1	1	•		@107994	A	
	32A35-00600	3	1	O-RING	1	1	1			A	V
3	MF240053			BOLT,W/WASHER	4	4	4			A	
4	F2320-10000			NUT,JAM	1	1	1			A	
5	F2515-10000			WASHER,SPRING	1	1	1			A	

35-02 OIL STRAINER

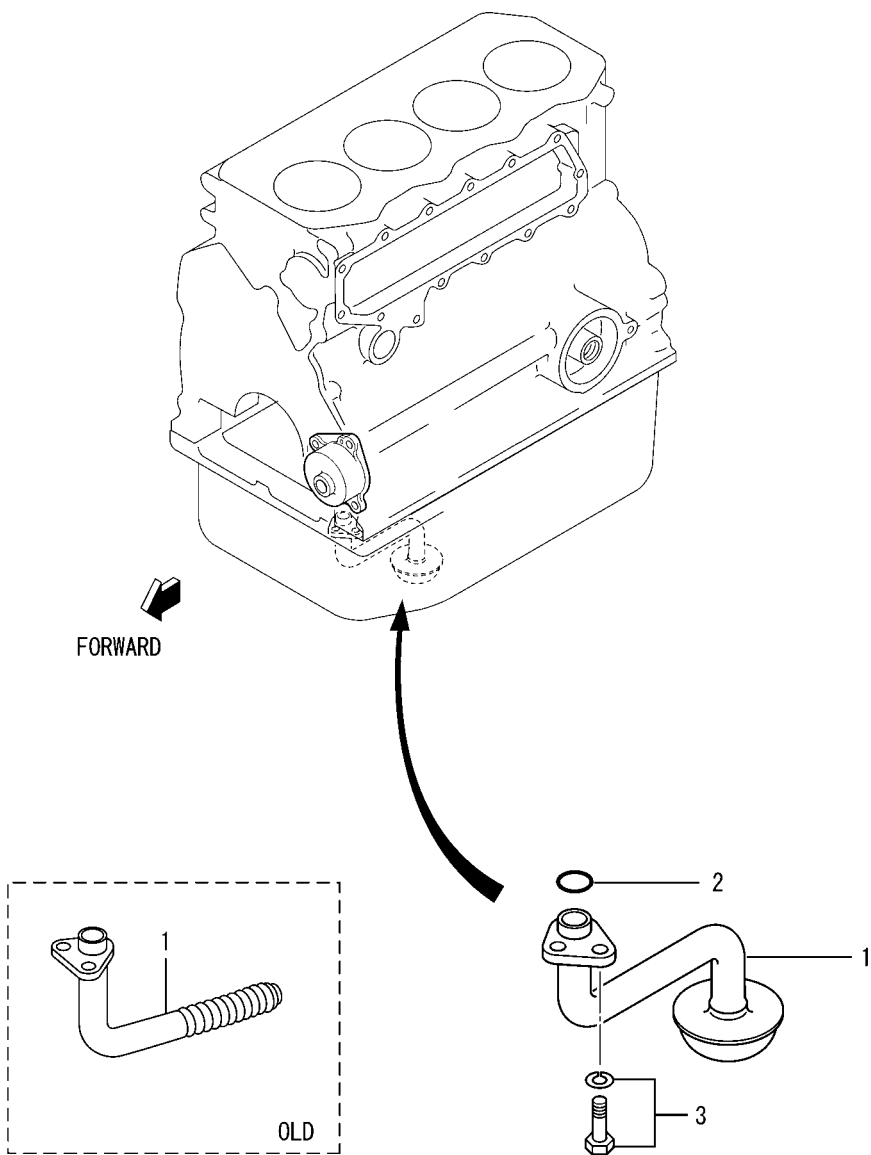

REF. -NO.	PART NO.	R / P	S C E N Q G	PART NAME & DESCRIPTION	MODEL & QTY			APPLICABLE SERIAL NO.		M / R	V R D
					61DG	DT61DG	DT65DG	FROM@-	-@UPTO		
1	32A35-16100		C	STRAINER,OIL	1	1	.				
	32A35-16101	R	1	STRAINER,OIL	1	1	1			A	V
2	F3150-02000			O-RING	1	1	1			A	
3	MF241251			BOLT,W/WASHER	2	2	2			A	



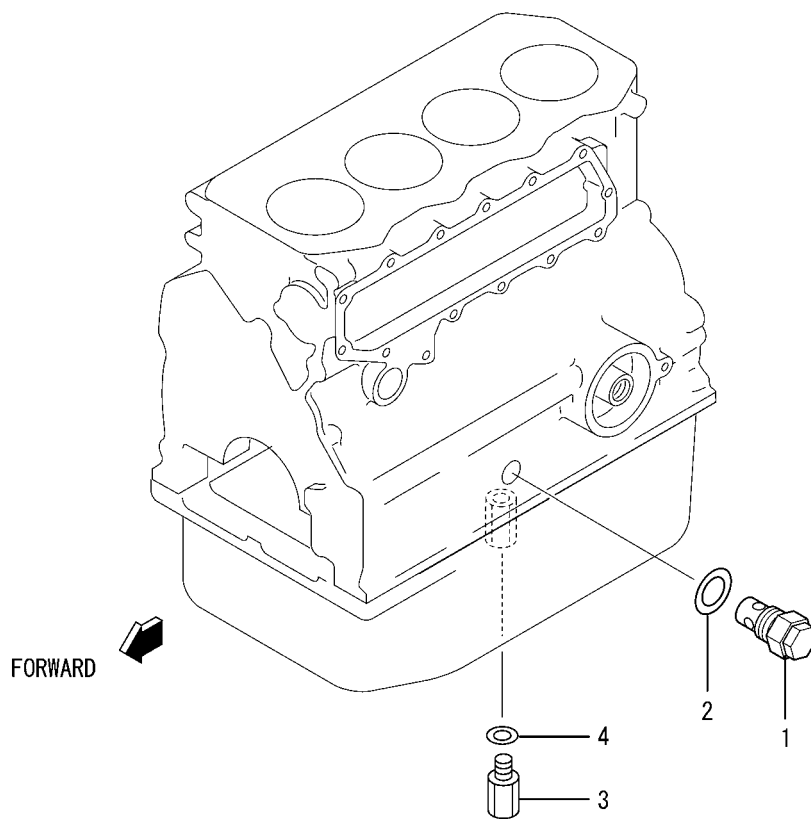

REF. -NO.	PART NO.	R / P	S C E N Q G	PART NAME & DESCRIPTION	MODEL & QTY			APPLICABLE SERIAL NO.		M / R	V R D
					61DG	DT61DG	DT65DG	FROM@-	-@UPTO		
1	32A36-05012			VALVE ASSY,RELIEF	1	1	1				
2	34340-00700			GASKET	1	1	1			A	
3	32A36-00011		C	VALVE ASSY,SAFETY	•	1	•		@136662		
	32A36-10010	3	1	VALVE ASSY,SAFETY	•	1	1				V
4	F4202-18000			GASKET	•	1	1			A	

39-00-01 OIL COOLER  
(FOR 61DG)

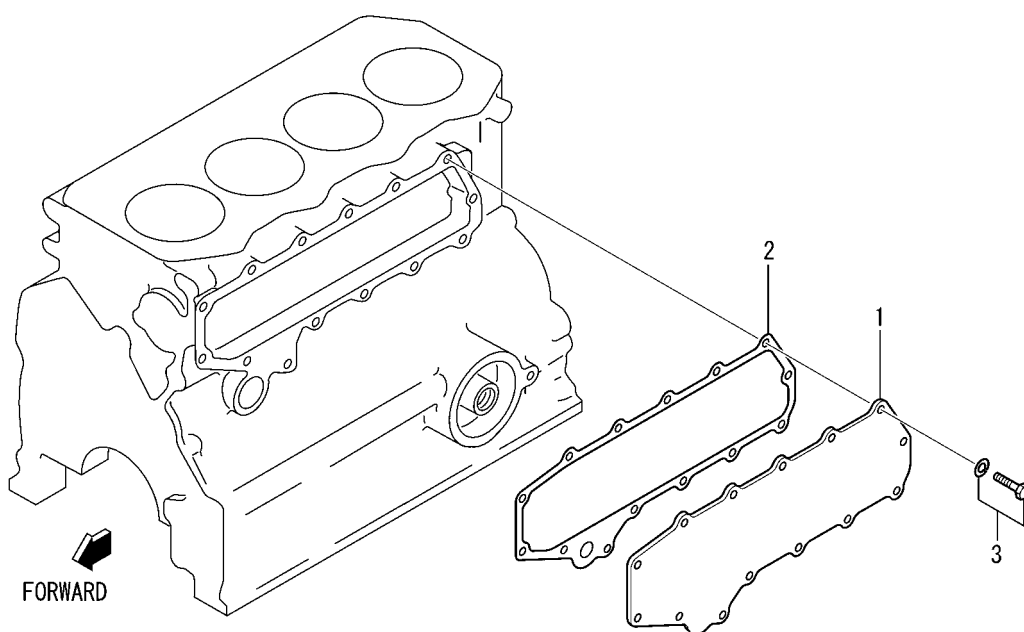

39-00-01 OIL COOLER  
(FOR 61DG)

REF. -NO.	PART NO.	R / P	S C E N Q G	PART NAME & DESCRIPTION	MODEL & QTY			APPLICABLE SERIAL NO.		M / R	V R D
					61DG	DT61DG	DT65DG	FROM@-	-@UPTO		
1	32A39-01100			COVER, CRANKCASE SIDE	1	.	.				
2	*			GASKET, SIDE COVER	1	.	.				
3	32A39-11200	1	1	GASKET, SIDE COVER	1	.	.			A	V
	MF240051			BOLT, W/WASHER	14	.	.			A	

39-00-02 OIL COOLER  
(FOR DT61DG,DT65DG)

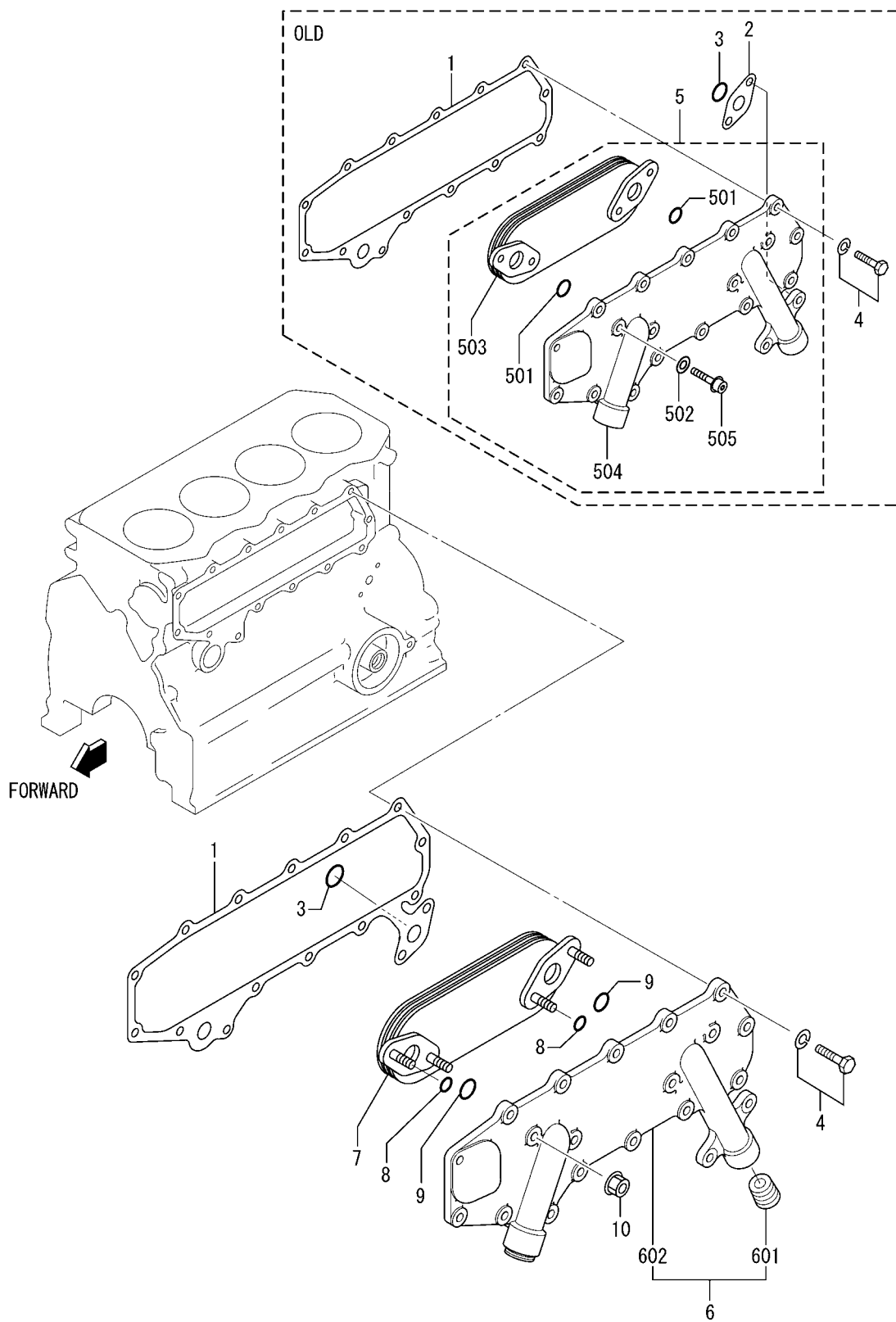

39-00-02 OIL COOLER  
(FOR DT61DG,DT65DG)

REF. -NO.	PART NO.	R / P	S E N Q G	PART NAME & DESCRIPTION	MODEL & QTY			APPLICABLE SERIAL NO.		M / R	V R D
					61DG	DT61DG	DT65DG	FROM@-	-@UPTO		
1	*		C	GASKET,SIDE COVER	.	1	.				
	32A39-11200	1	1	C GASKET,SIDE COVER	.	1	.		@120306	A	V
	32A39-04100	N	2	GASKET,SIDE COVER	.	1	1	120307@		A	V
2	32A39-01400		C	GASKET	.	1	.		@120306	A	
	32A39-01401	R	1	D GASKET	.	1	.		@120306	A	V
3	F3150-02000			O-RING	.	2	2				A
4	MF241253		C	BOLT,W/WASHER	.	16	.		@120306	A	
	MF241254	3	1	BOLT,W/WASHER	.	16	16				A V
5	32A39-00011		D	COOLER ASSY,OIL	.	1	.		@120306		
5 01	F3156-02500		D	O-RING	.	2	.		@120306	A	
5 02	F4202-08000		D	GASKET	.	4	.		@120306	A	
5 03	32A39-00100		D	ELEMENT ASSY	.	1	.		@120306	A	
5 04	32A39-00201		D	CASE ASSY,OIL COOLER	.	1	.		@120306		
5 05	32A39-00401		D	BOLT,OIL COOLER	.	4	.		@120306		
6	32A39-03101		A	CASE ASSY	.	1	1	120307@			V
6 01	04827-72100		A	PLUG,TAPERED	.	2	2	120307@		A	V
6 02	*			CASE	.	1	1				
7	32A39-03300		A	ELEMENT,OIL COOLER	.	1	1	120307@		A	V
8	05507-00090		A	O-RING	.	4	4	120307@		A	V
9	05507-00280		A	O-RING	.	2	2	120307@		A	V
10	05633-30800		A	NUT,FLANGE	.	4	4	120307@			V

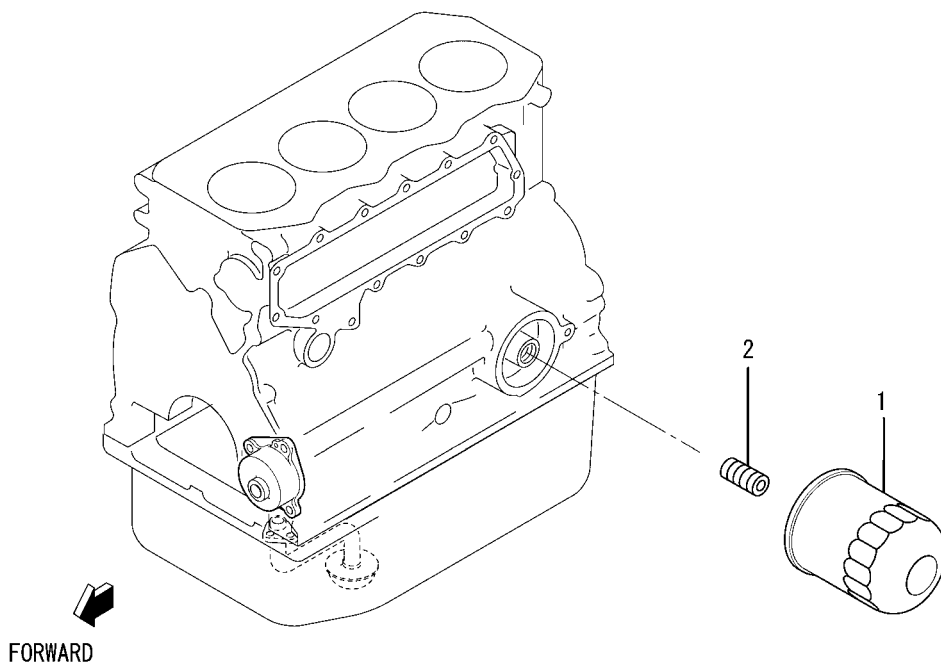

REF. -NO.	PART NO.	R / P	S E N Q G	PART NAME & DESCRIPTION	MODEL & QTY			APPLICABLE SERIAL NO.		M / R	V R D
					61DG	DT61DG	DT65DG	FROM@-	-@UPTO		
1	32A40-00100		C	CARTRIDGE ASSY,OIL	1	1	•		@166221		
	32A40-10100	R	1	CARTRIDGE ASSY,OIL	1	1	•		@166221		V
	32A40-00400	N	2	CARTRIDGE ASSY,OIL	1	1	1	166222@			V
2	32A40-01100		C	UNION,OIL FILTER	1	1	•		@151507		
	32A40-01101	3	1	UNION,OIL FILTER	1	1	1				V



# 43 BREATHER

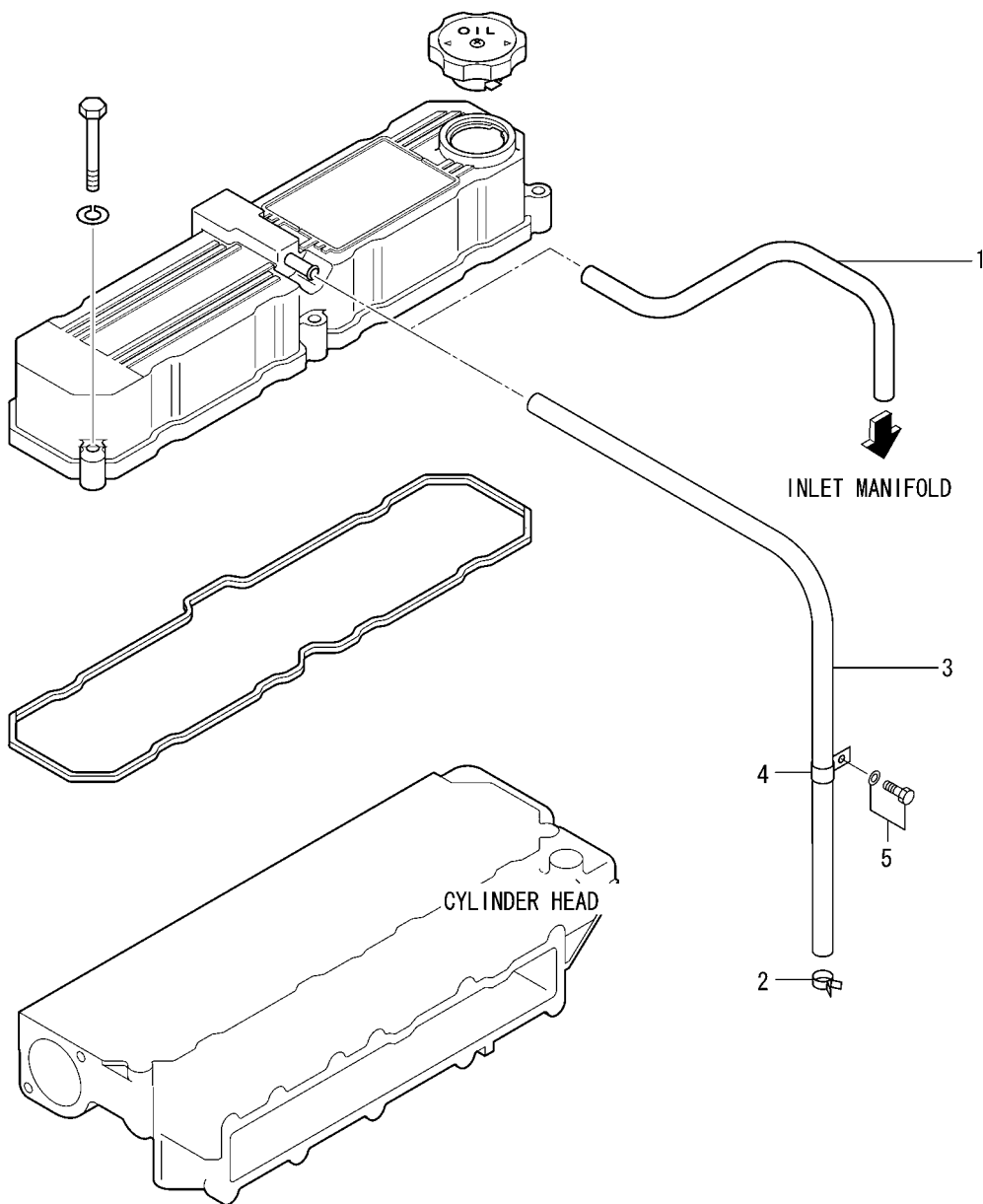

REF. -NO.	PART NO.	R / P	S E N Q G	PART NAME & DESCRIPTION	MODEL & QTY			APPLICABLE SERIAL NO.		M / R	V R D
					61DG	DT61DG	DT65DG	FROM@-	-@UPTO		
1	MM433787		C	HOSE, BREATHER	1	.	.		@134801	A	
	32A43-01700	N	1	HOSE, BREATHER	1	.	.	134802@		A	V
2	32A43-00900			CLIP, HOSE	.	1	1			A	
3	32A43-00100			HOSE, BREATHER	.	1	1			A	
4	51703-01000			CLIP	.	1	1			A	
5	MF240049			BOLT, W/WASHER	.	1	1			A	

# 45 WATER PUMP & PULLEY

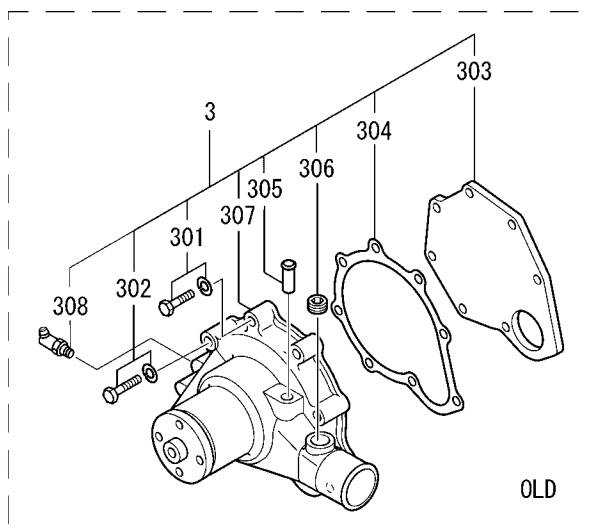
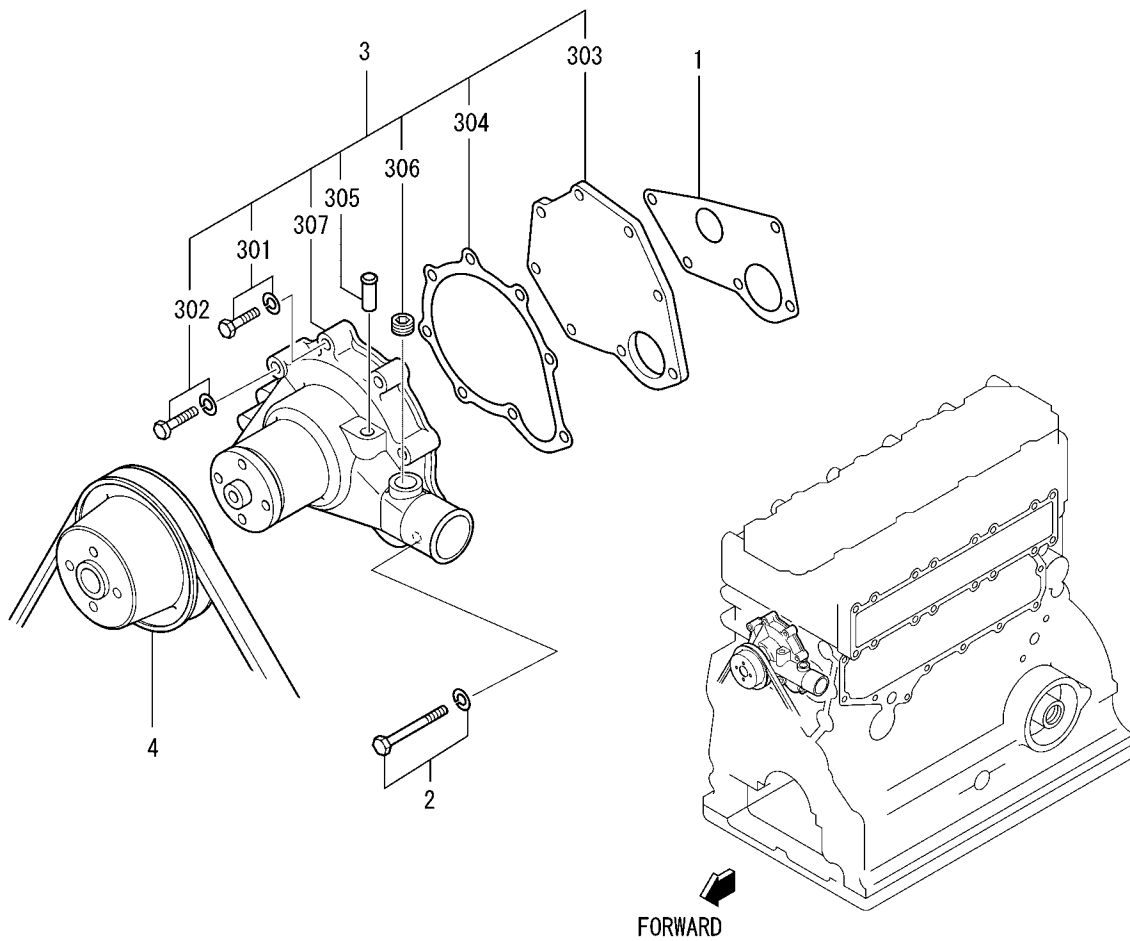

REF. -NO.	PART NO.	R / P	S E N Q G	PART NAME & DESCRIPTION	MODEL & QTY			APPLICABLE SERIAL NO.		M / R	V R D
					61DG	DT61DG	DT65DG	FROM@-	-@UPTO		
1	32A45-00500			GASKET, WATER PUMP	1	1	1			A	
2	MF241262			BOLT, W/WASHER	5	5	5			A	
3	32B45-10010		C	PUMP ASSY, WATER	1	1	•		@083600		
	32B45-10031	N	1	PUMP ASSY, WATER	1	1	1	083601@			V
3 01	F1805-08025			BOLT, W/WASHER B/W	2	2	2			A	
3 02	F1805-08035			BOLT, W/WASHER B/W	1	1	1			A	
3 03	32A45-00300			COVER, WATER PUMP	1	1	1				
3 04	32A45-00400			GASKET, PUMP COVER	1	1	1			A	
3 05	*			PIPE, WATER PUMP	1	1	1				
3 06	*			PLUG, TAPERED	1	1	1			A	
3 07	*			CASE, WATER PUMP	1	1	1				
3 08	F3304-10000		D	NIPPLE, GREASE	1	1	•		@083600		
4	32B45-02101			PULLEY, WATER PUMP	1	1	1				

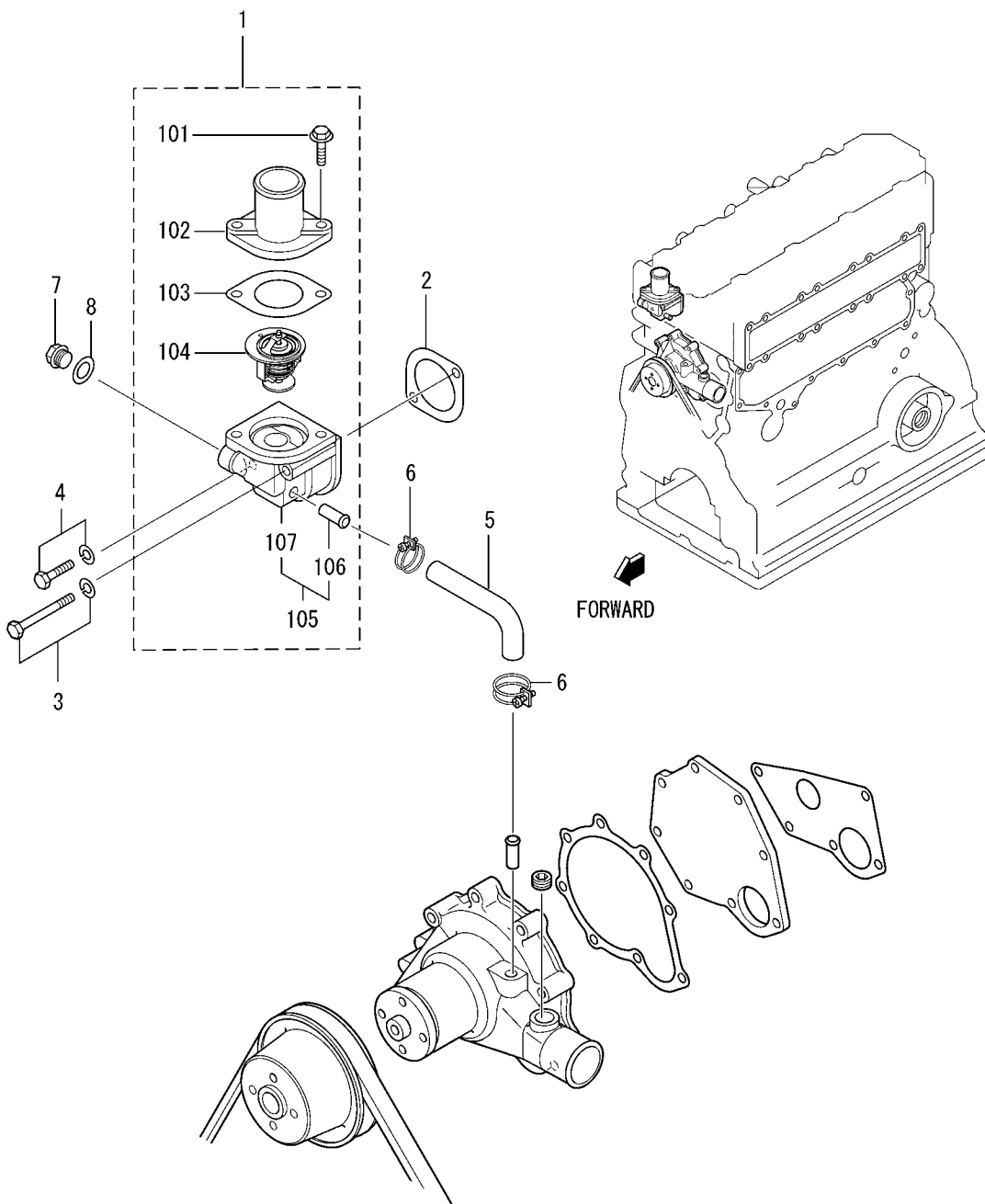

REF. -NO.	PART NO.	R / P	S E N Q G	PART NAME & DESCRIPTION	MODEL & QTY			APPLICABLE SERIAL NO.		M / R	V R D
					61DG	DT61DG	DT65DG	FROM@-	-@UPTO		
1	*			THERMOSTAT ASSY	1	1	1				
1 01	MF140227			BOLT, FLANGE	2	2	2				
1 02	32A46-01101			COVER, THERMOSTAT	1	1	1				
1 03	32A46-01200		C	GASKET, THERMOSTAT	1	1	•	@090251		A	
	32A46-01400	3	1	GASKET, THERMOSTAT	1	1	1			A	V
1 04	32A46-02100			THERMOSTAT	1	1	1				
1 05	32A46-10030			CASE ASSY, THERMOSTAT	1	1	1				
1 06	*			PIPE, THERMOSTAT	1	1	1				
1 07	*			CASE, THERMOSTAT	1	1	1				
2	34446-05300			GASKET	1	1	1				A
3	MF241268			BOLT, W/WASHER	1	1	1				A
4	MF240062			BOLT, W/WASHER	1	1	1				A
5	32A46-00900			HOSE, BY-PASS	1	1	1				
6	32A46-03100			CLAMP, HOSE	2	2	2				
7	MM316248			PLUG, DRAIN	2	2	1				A
8	30636-25901			GASKET	2	2	1				A

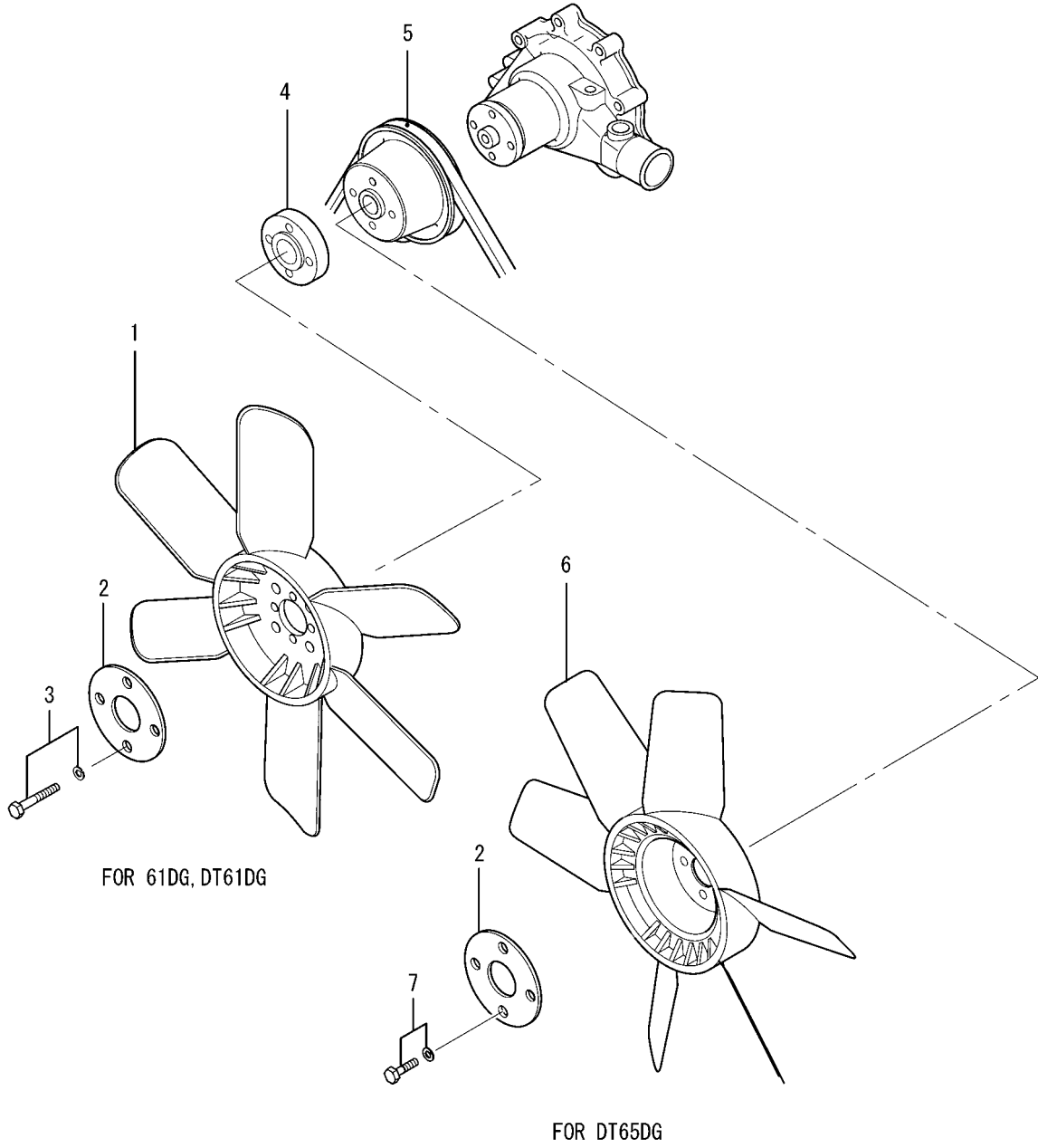

REF. -NO.	PART NO.	R / P	S C E N Q G	PART NAME & DESCRIPTION	MODEL & QTY			APPLICABLE SERIAL NO.		M / R	V R D
					61DG	DT61DG	DT65DG	FROM@-	-@UPTO		
1	34448-44200			FAN	1	1	•				
2	31345-12100			PLATE, FAN	1	1	1				
3	MF241262			BOLT, W/WASHER	4	4	•			A	
4	32A48-01100		C	SPACER, FAN	1	1	•				
	32A48-01101	R	1	SPACER, FAN	1	1	•				V
5	05910-20045			BELT, RAW EDGE	1	1	1				
6	32A48-00400		A	FAN	•	•	1	180941-			V
7	MF241254		A	BOLT, W/WASHER	•	•	4	180941-		A	V



61-00-01 FUEL SYSTEM  
(FOR 61DG)

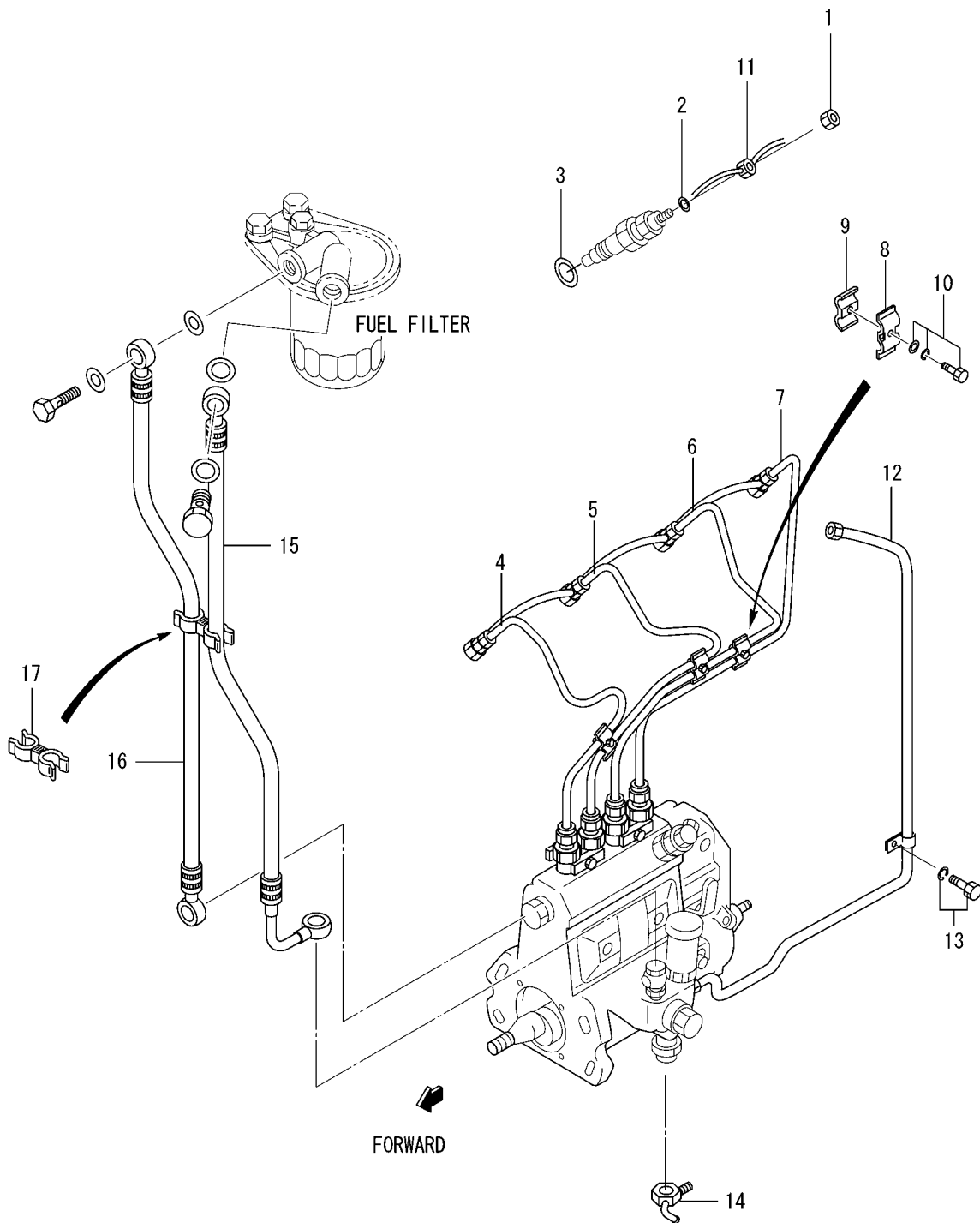

61-00-01 FUEL SYSTEM  
(FOR 61DG)

REF. -NO.	PART NO.	R / P	S C E N Q G	PART NAME & DESCRIPTION	MODEL & QTY			APPLICABLE SERIAL NO.		M / R	V R D
					61DG	DT61DG	DT65DG	FROM@-	-@UPTO		
1	MD068353			NUT	4	.	.			A	
2	MD068355			GASKET, FUEL RETURN	4	.	.			A	
3	MD070717			GASKET, HOLDER	4	.	.			A	
4	32B61-02100			PIPE, INJECTION NO.1	1	.	.				
5	32B61-02200			PIPE, INJECTION NO.2	1	.	.				
6	32B61-02300			PIPE, INJECTION NO.3	1	.	.				
7	32B61-02400			PIPE, INJECTION NO.4	1	.	.				
8	MM430703			CLAMP	3	.	.				
9	MM430614			CLAMP	3	.	.				
10	MF243628			BOLT, W/WASHER	3	.	.			A	
11	32A61-04100			PIPE, FUEL LEAK OFF	1	.	.				
12	32A61-03700			PIPE, FUEL	1	.	.				
13	MF240049			BOLT, W/WASHER	1	.	.			A	
14	30661-50802			JOINT, EYE	1	.	.				
15	32A61-04700			HOSE, FUEL	1	.	.				
16	ME910-12501			PIPE	1	.	.				
17	32A61-03901			CLAMP, PIPE	1	.	.				

61-00-02 NOZZLE  
(FOR 61DG)

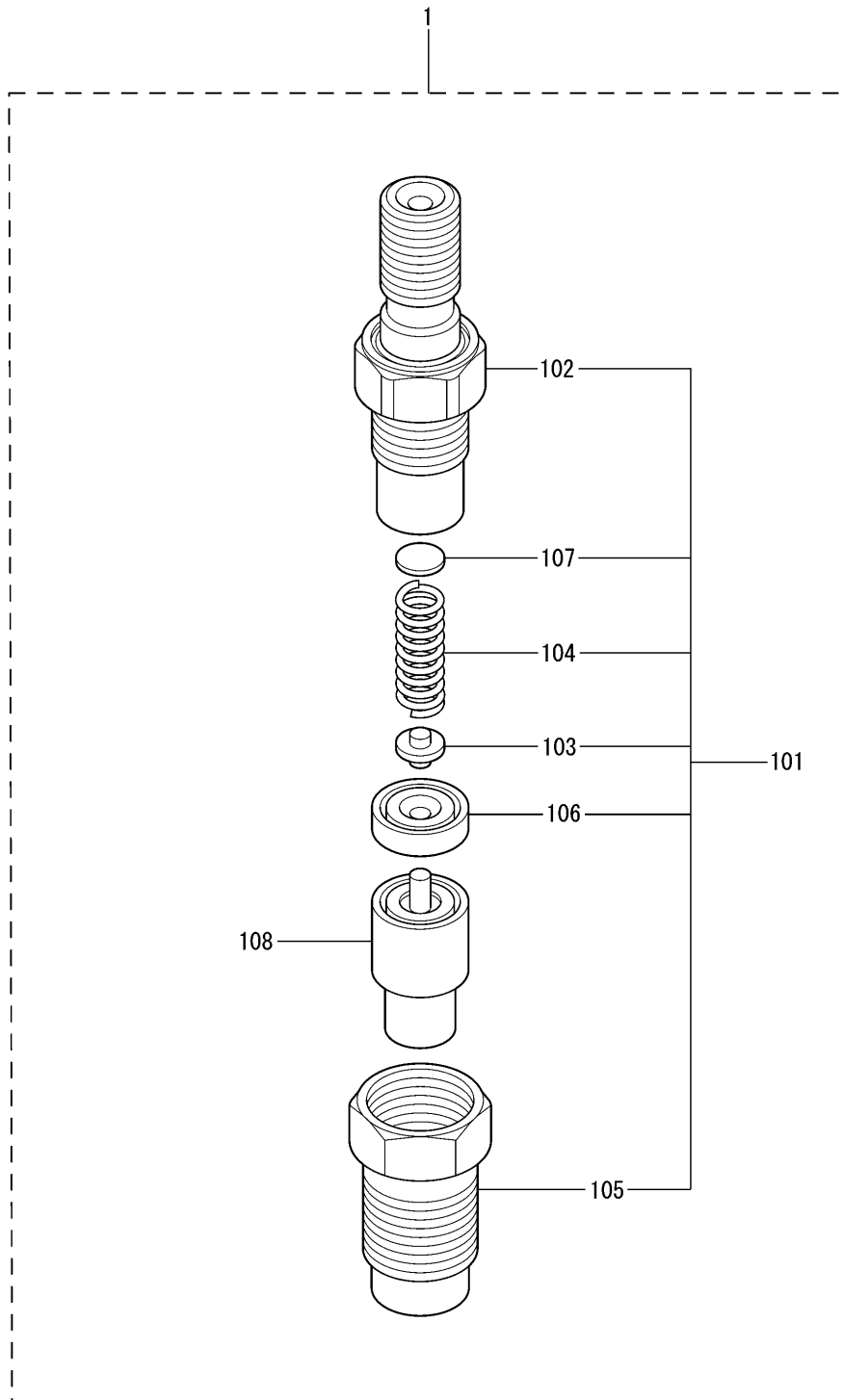

61-00-02 NOZZLE  
(FOR 61DG)

REF. -NO.	PART NO.	R / P	S C E N Q G	PART NAME & DESCRIPTION	MODEL & QTY			APPLICABLE SERIAL NO.		M / R	V R D
					61DG	DT61DG	DT65DG	FROM@-	-@UPTO		
1	32C61-06000			NOZZLE ASSY	4	.	.				
1 01	32C61-06010			HOLDER ASSY,NOZZLE	4	.	.				
1 02	09311-05480			BODY SUB ASSY	4	.	.				
1 03	09312-10380			PIN,PRESSURE	4	.	.				
1 04	09312-70360			SPRING,PRESSURE	4	.	.				A
1 05	09316-41351			NUT,NOZZLE RETAINING	4	.	.				
1 06	09317-40070			PIEACE,DISTANCE	4	.	.				
1 07	09317-51670			WASHER T=0.900	AR	.	.				A
	09317-51680			WASHER T=0.925	AR	.	.				A
	09317-51690			WASHER T=0.950	AR	.	.				A
	09317-51700			WASHER T=0.975	AR	.	.				A
	09317-51710			WASHER T=1.000	AR	.	.				A
	09317-51720			WASHER T=1.025	AR	.	.				A
	09317-51730			WASHER T=1.050	AR	.	.				A
	09317-51740			WASHER T=1.075	AR	.	.				A
	09317-51750			WASHER T=1.100	AR	.	.				A
	09317-51760			WASHER T=1.125	AR	.	.				A
	09317-51770			WASHER T=1.150	AR	.	.				A
	09317-51780			WASHER T=1.175	AR	.	.				A
	09317-51790			WASHER T=1.200	AR	.	.				A
	09317-51800			WASHER T=1.225	AR	.	.				A
	09317-51810			WASHER T=1.250	AR	.	.				A
	09317-51820			WASHER T=1.275	AR	.	.				A
	09317-51830			WASHER T=1.300	AR	.	.				A
	09317-51840			WASHER T=1.325	AR	.	.				A
	09317-51850			WASHER T=1.350	AR	.	.				A
	09317-51860			WASHER T=1.375	AR	.	.				A
	09317-51870			WASHER T=1.400	AR	.	.				A
	09317-51880			WASHER T=1.425	AR	.	.				A
	09317-51890			WASHER T=1.450	AR	.	.				A
	09317-51900			WASHER T=1.475	AR	.	.				A
	09317-51910			WASHER T=1.500	AR	.	.				A
	09317-51920			WASHER T=1.525	AR	.	.				A
	09317-51930			WASHER T=1.550	AR	.	.				A
	09317-51940			WASHER T=1.575	AR	.	.				A
	09317-51950			WASHER T=1.600	AR	.	.				A
	09317-51960			WASHER T=1.625	AR	.	.				A
	09317-51970			WASHER T=1.650	AR	.	.				A
	09317-51980			WASHER T=1.675	AR	.	.				A
	09317-51990			WASHER T=1.700	AR	.	.				A
	09317-52000			WASHER T=1.725	AR	.	.				A
	09317-52010			WASHER T=1.750	AR	.	.				A
	09317-52020			WASHER T=1.775	AR	.	.				A
	09317-52030			WASHER T=1.800	AR	.	.				A
	09317-52040			WASHER T=1.825	AR	.	.				A
	09317-52050			WASHER T=1.850	AR	.	.				A
	09317-52060			WASHER T=1.875	AR	.	.				A
	09317-52070			WASHER T=1.900	AR	.	.				A
	09317-52080			WASHER T=1.925	AR	.	.				A
	09317-52090			WASHER T=1.950	AR	.	.				A

61-00-02 NOZZLE  
(FOR 61DG)

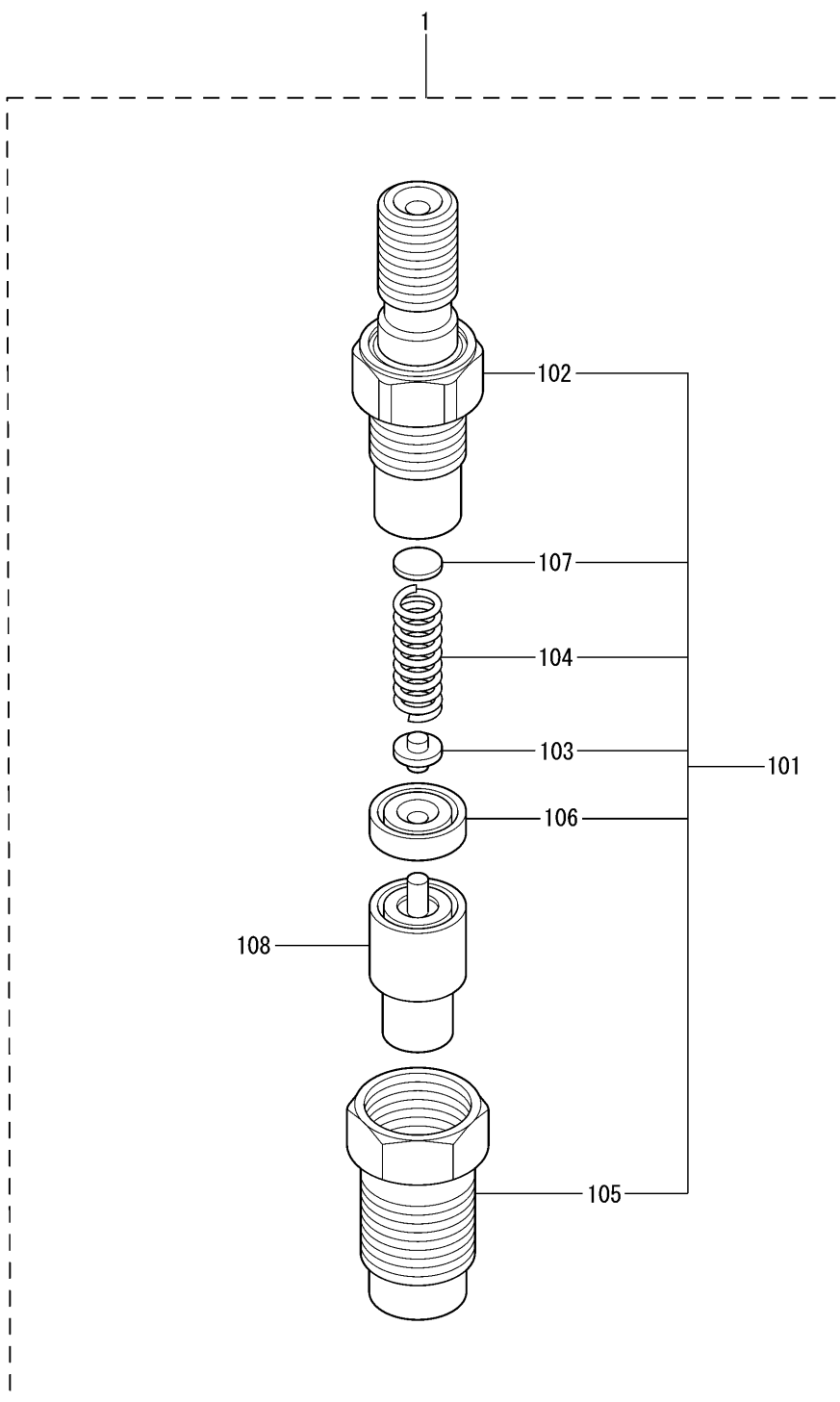

61-00-02 NOZZLE  
(FOR 61DG)

REF. -NO.	PART NO.	R / P	S C E N Q G	PART NAME & DESCRIPTION	MODEL & QTY			APPLICABLE SERIAL NO.		M / R	V R D
					61DG	DT61DG	DT65DG	FROM@-	-@UPTO		
1 08	34661-02000			TIP ASSY,NOZZLE	4	.	.			A	

61-02-01 FUEL SYSTEM  
(FOR DT61DG,DT65DG)

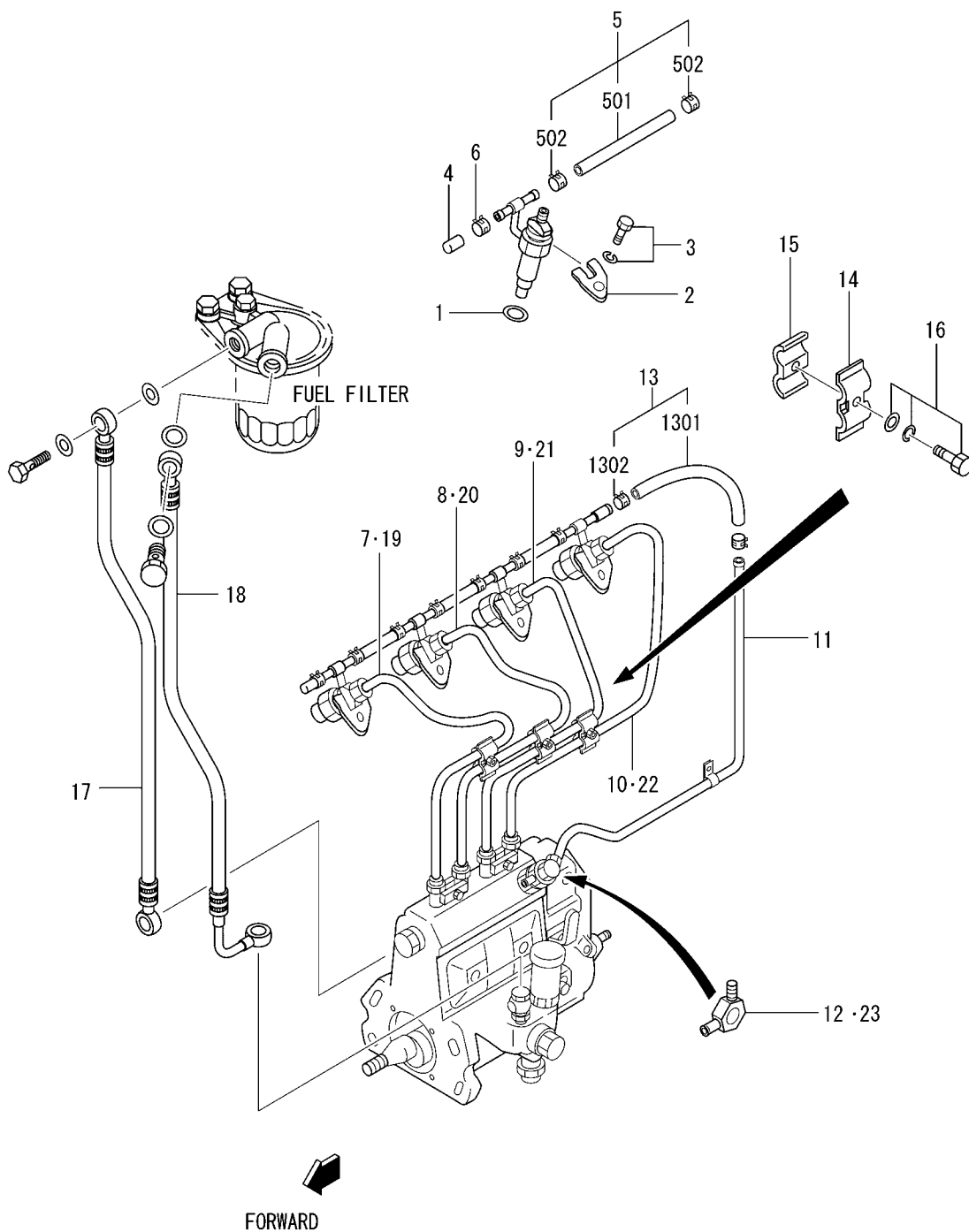

61-02-01 FUEL SYSTEM  
(FOR DT61DG,DT65DG)

REF. -NO.	PART NO.	R / P	S E N Q G	PART NAME & DESCRIPTION	MODEL & QTY			APPLICABLE SERIAL NO.		M / R	V R D
					61DG	DT61DG	DT65DG	FROM@-	-@UPTO		
1	MM432045			GASKET ,NOZZLE	•	4	4			A	
2	MM437-13701			SUPPORT ,NOZZLE	•	4	4				
3	MF241257			BOLT ,W/WASHER	•	4	4			A	
4	ME016571			CAP	•	1	1				
5	*			HOSE ASSY ,FUEL	•	3	3				
5 01	MS602011			HOSE ,FUEL	•	3	3				
5 02	MS660163			CLIP ,HOSE	•	6	6			A	
6	MS660163			CLIP ,HOSE	•	1	1			A	
7	32A61-05100		C	PIPE , INJECTION NO.1	•	1	•				
	32A61-05102	R	1	PIPE , INJECTION NO.1	•	1	•				V
8	32A61-05200			PIPE , INJECTION NO.2	•	1	•				
9	32A61-05300			PIPE , INJECTION NO.3	•	1	•				
10	32A61-05400			PIPE , INJECTION NO.4	•	1	•				
11	32A61-05600			PIPE ,FUEL RETURN	•	1	1				
12	36761-01100			JOINT ,EYE	•	1	•				
13	*		C	HOSE ASSY ,FUEL	•	1	•				
	MM409065	1	1	HOSE ASSY ,FUEL	•	1	1				V
13 01	MS602023		C	HOSE ,FUEL	•	1	•		@120306		
	MS602901	N	1	HOSE ,FUEL	•	1	1	120307@			V
13 02	MS660163			CLIP ,HOSE	•	2	2			A	
14	MM430703			CLAMP	•	3	3				
15	MM430614			CLAMP	•	3	3				
16	MF243628			BOLT ,W/WASHER	•	3	3			A	
17	ME910-12501			PIPE	•	1	1				
18	32A61-04700			HOSE ,FUEL	•	1	1				
19	32A61-15101		A	PIPE , INJECTION NO.1	•	•	1	180941-			V
20	32A61-15200		A	PIPE , INJECTION NO.2	•	•	1	180941-			V
21	32A61-15300		A	PIPE , INJECTION NO.3	•	•	1	180941-			V
22	32A61-15400		A	PIPE , INJECTION NO.4	•	•	1	180941-			V
23	36761-00901		A	JOINT ,EYE	•	•	1	180941-			V



61-02-02 NOZZLE  
(FOR DT61DG)

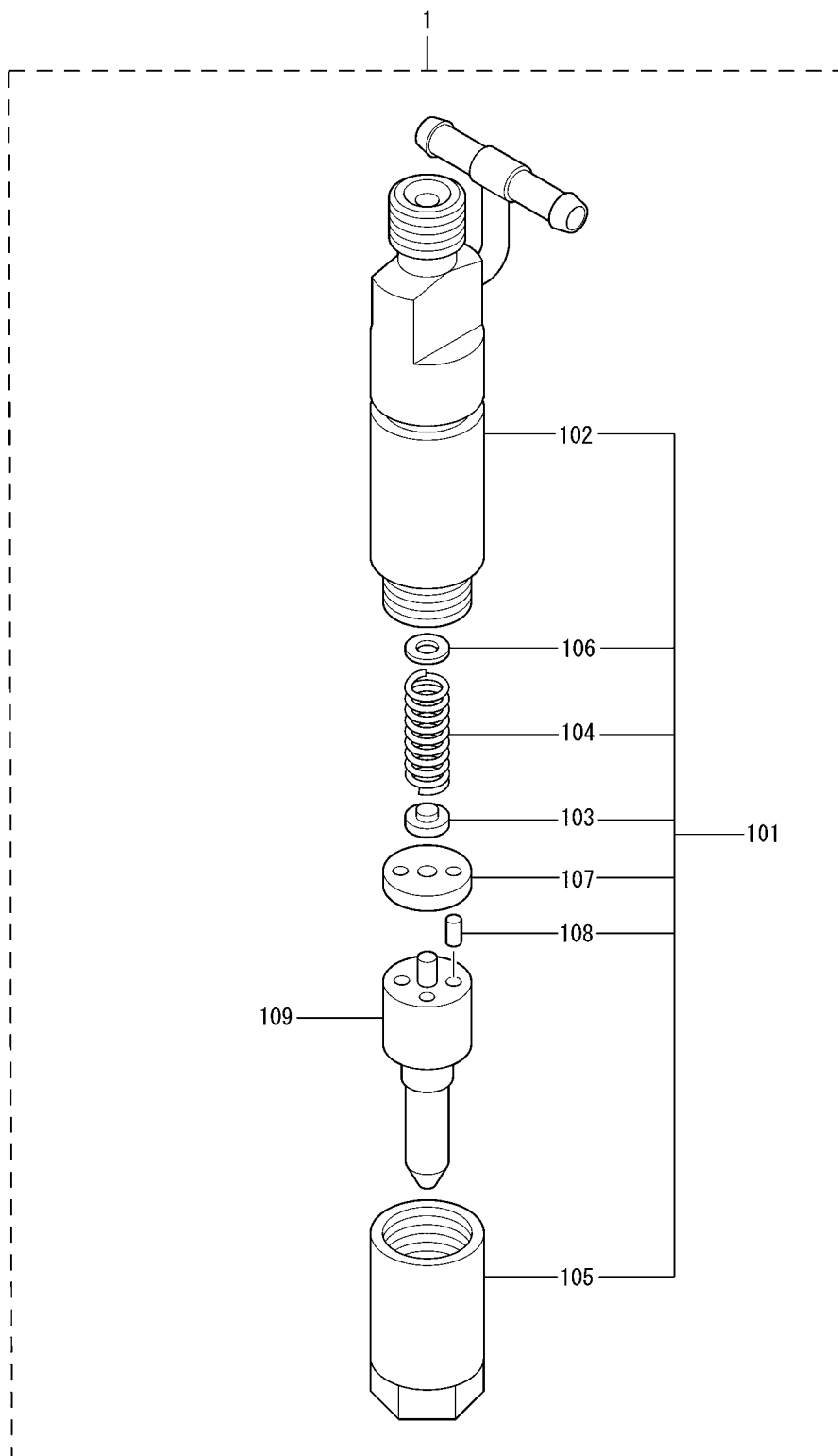

61-02-02 NOZZLE  
(FOR DT61DG)

REF. -NO.	PART NO.	R / P	S C E N Q G	PART NAME & DESCRIPTION	MODEL & QTY			APPLICABLE SERIAL NO.		M / R	V R D
					61DG	DT61DG	DT65DG	FROM@-	-@UPTO		
1	32A61-07040			NOZZLE ASSY	.	4	.			A	
1 01	32A61-07400			HOLDER ASSY	.	4	.				
1 02	09311-06310			BODY ASSY	.	4	.				
1 03	09312-10480			PIN,PRESSURE	.	4	.				
1 04	09312-70410			SPRING,PRESSURE	.	4	.			A	
1 05	09316-41020			NUT,NOZZLE RETAINING	.	4	.				
1 06	09317-52180			WASHER T=1.000	.	AR	.			A	
	09317-52190			WASHER T=1.050	.	AR	.			A	
	09317-52200			WASHER T=1.100	.	AR	.			A	
	09317-52210			WASHER T=1.150	.	AR	.			A	
	09317-52220			WASHER T=1.200	.	AR	.			A	
	09317-52230			WASHER T=1.250	.	AR	.			A	
	09317-52240			WASHER T=1.300	.	AR	.			A	
	09317-52250			WASHER T=1.350	.	AR	.			A	
	09317-52260			WASHER T=1.400	.	AR	.			A	
	09317-52270			WASHER T=1.450	.	AR	.			A	
	09317-52280			WASHER T=1.500	.	AR	.			A	
	09317-52290			WASHER T=1.550	.	AR	.			A	
	09317-52300			WASHER T=1.600	.	AR	.			A	
	09317-52310			WASHER T=1.650	.	AR	.			A	
	09317-52320			WASHER T=1.700	.	AR	.			A	
	09317-52330			WASHER T=1.750	.	AR	.			A	
	09317-52340			WASHER T=1.800	.	AR	.			A	
	09317-52420			WASHER T=1.275	.	AR	.			A	
	09317-52430			WASHER T=1.325	.	AR	.			A	
	09317-52440			WASHER T=1.375	.	AR	.			A	
	09317-52450			WASHER T=1.425	.	AR	.			A	
	09317-52460			WASHER T=1.475	.	AR	.			A	
	09317-52530			WASHER T=0.950	.	AR	.			A	
	09317-52560			WASHER T=0.700	.	AR	.			A	
	09317-52570			WASHER T=1.750	.	AR	.			A	
	09317-52580			WASHER T=0.800	.	AR	.			A	
	09317-52590			WASHER T=0.850	.	AR	.			A	
	09317-52600			WASHER T=0.900	.	AR	.			A	
	09317-52610			WASHER T=0.975	.	AR	.			A	
	09317-52620			WASHER T=1.025	.	AR	.			A	
	09317-52630			WASHER T=1.075	.	AR	.			A	
	09317-52640			WASHER T=1.125	.	AR	.			A	
	09317-52650			WASHER T=1.175	.	AR	.			A	
	09317-52660			WASHER T=1.225	.	AR	.			A	
1 07	09322-10150			PACKING,TIP	.	4	.			A	
1 08	94908-23160			PIN,STRAIGHT	.	8	.				
1 09	32A61-07900			TIP ASSY,NOZZLE	.	4	.			A	

61-02-03 NOZZLE  
(FOR DT65DG)

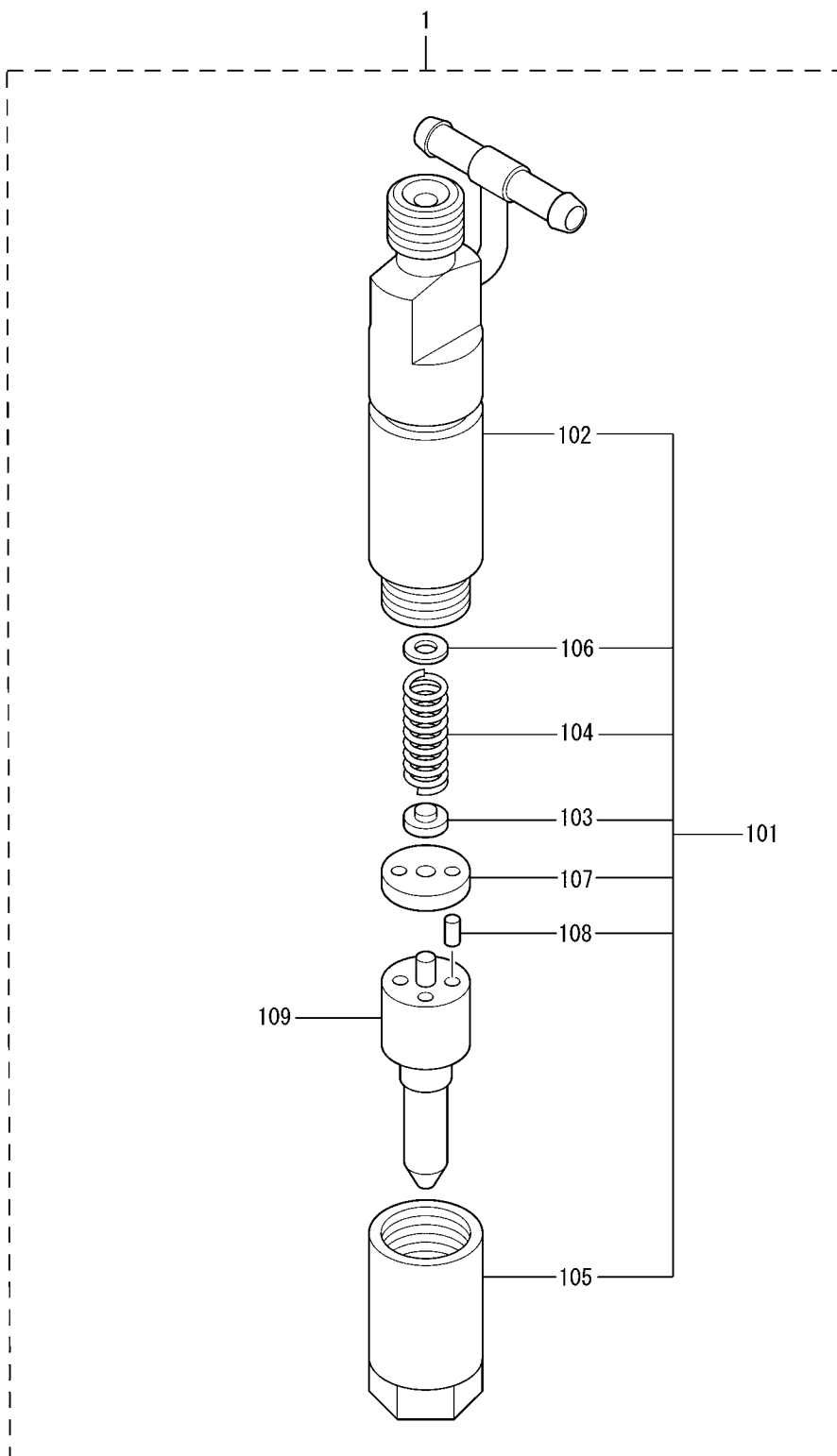

61-02-03 NOZZLE  
(FOR DT65DG)

REF. -NO.	PART NO.	R / P	S C E N Q G	PART NAME & DESCRIPTION	MODEL & QTY			APPLICABLE SERIAL NO.		M / R	V R D
					61DG	DT61DG	DT65DG	FROM@-	-@UPTO		
1	32B61-07020		A	NOZZLE & HOLDER ASSY	.	.	4	180941-		A	V
1 01	32B61-07600		A	HOLDER ASSY,NOZZLE	.	.	4	180941-			V
1 02	09311-07600		A	BODY SUB ASSY	.	.	4	180941-			V
1 03	09312-10480		A	PIN,PRESSURE	.	.	4	180941-			V
1 04	09312-70410		A	SPRING,PRESSURE	.	.	4	180941-		A	V
1 05	09316-41020		A	NUT,NOZZLE RETAINING	.	.	4	180941-			V
1 06	09317-52180		A	WASHER T=1.000	.	.	AR	180941-		A	V
	09317-52190		A	WASHER T=1.050	.	.	AR	180941-		A	V
	09317-52200		A	WASHER T=1.100	.	.	AR	180941-		A	V
	09317-52210		A	WASHER T=1.150	.	.	AR	180941-		A	V
	09317-52220		A	WASHER T=1.200	.	.	AR	180941-		A	V
	09317-52230		A	WASHER T=1.250	.	.	AR	180941-		A	V
	09317-52240		A	WASHER T=1.300	.	.	AR	180941-		A	V
	09317-52250		A	WASHER T=1.350	.	.	AR	180941-		A	V
	09317-52260		A	WASHER T=1.400	.	.	AR	180941-		A	V
	09317-52270		A	WASHER T=1.450	.	.	AR	180941-		A	V
	09317-52280		A	WASHER T=1.500	.	.	AR	180941-		A	V
	09317-52290		A	WASHER T=1.550	.	.	AR	180941-		A	V
	09317-52300		A	WASHER T=1.600	.	.	AR	180941-		A	V
	09317-52310		A	WASHER T=1.650	.	.	AR	180941-		A	V
	09317-52320		A	WASHER T=1.700	.	.	AR	180941-		A	V
	09317-52330		A	WASHER T=1.750	.	.	AR	180941-		A	V
	09317-52340		A	WASHER T=1.800	.	.	AR	180941-		A	V
	09317-52420		A	WASHER T=1.275	.	.	AR	180941-		A	V
	09317-52430		A	WASHER T=1.325	.	.	AR	180941-		A	V
	09317-52440		A	WASHER T=1.375	.	.	AR	180941-		A	V
	09317-52450		A	WASHER T=1.425	.	.	AR	180941-		A	V
	09317-52460		A	WASHER T=1.475	.	.	AR	180941-		A	V
	09317-52530		A	WASHER T=0.950	.	.	AR	180941-		A	V
	09317-52560		A	WASHER T=0.700	.	.	AR	180941-		A	V
	09317-52570		A	WASHER T=0.750	.	.	AR	180941-		A	V
	09317-52580		A	WASHER T=0.800	.	.	AR	180941-		A	V
	09317-52590		A	WASHER T=0.850	.	.	AR	180941-		A	V
	09317-52600		A	WASHER T=0.900	.	.	AR	180941-		A	V
	09317-52610		A	WASHER T=0.975	.	.	AR	180941-		A	V
	09317-52620		A	WASHER T=1.025	.	.	AR	180941-		A	V
	09317-52630		A	WASHER T=1.075	.	.	AR	180941-		A	V
	09317-52640		A	WASHER T=1.125	.	.	AR	180941-		A	V
	09317-52650		A	WASHER T=1.175	.	.	AR	180941-		A	V
	09317-52660		A	WASHER T=1.225	.	.	AR	180941-		A	V
1 07	09322-10150		A	PACKING,TIP	.	.	4	180941-		A	V
1 08	94908-23160		A	PIN,STRAIGHT	.	.	8	180941-			V
1 09	32B61-07200		A	TIP ASSY,NOZZLE	.	.	4	180941-		A	V

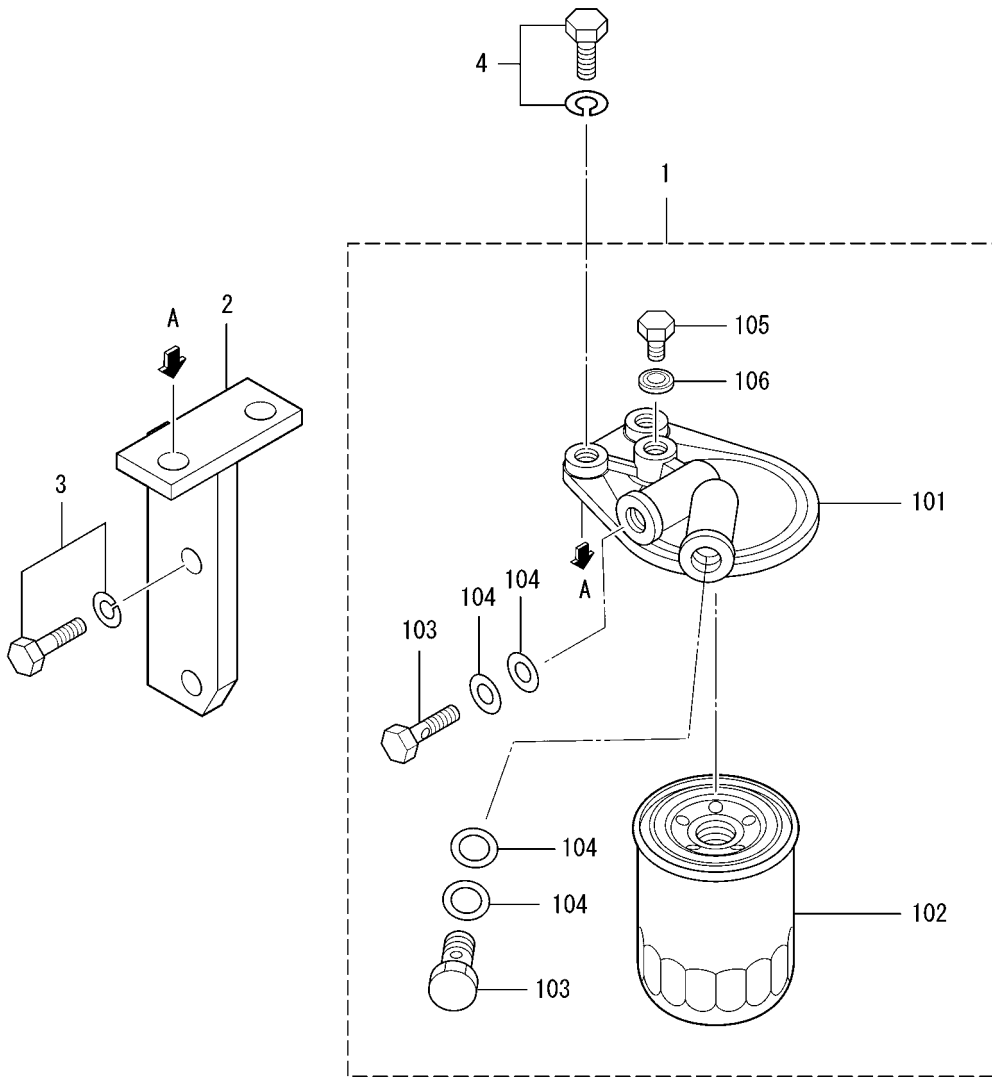

REF. -NO.	PART NO.	R / P	S C E N Q G	PART NAME & DESCRIPTION	MODEL & QTY			APPLICABLE SERIAL NO.		M / R	V R D
					61DG	DT61DG	DT65DG	FROM@-	-@UPTO		
1	34462-00011			FILTER ASSY,FUEL	1	1	1				
1 01	34462-00201			BRACKET,FUEL FILTER	1	1	1				
1 02	34462-00300			ELEMENT ASSY	1	1	1				
1 03	MH037087			BOLT,EYE	2	2	2				A
1 04	05946-01401			WASHER, SEALING	4	4	4				A
1 05	MH037084			PLUG,AIR	1	1	1				A
1 06	05946-00801			WASHER, SEALING	1	1	1				A
2	32A62-30200		C	BRACKET,FUEL FILTER	1	1	1				
	32A62-30201	R	1	BRACKET,FUEL FILTER	1	1	1				V
3	MF240053			BOLT,W/WASHER	2	2	2				A
4	F1805-10025			BOLT,W/WASHER	2	2	2				A

65-01-01 INJECTION PUMP  
(FOR 61DG)

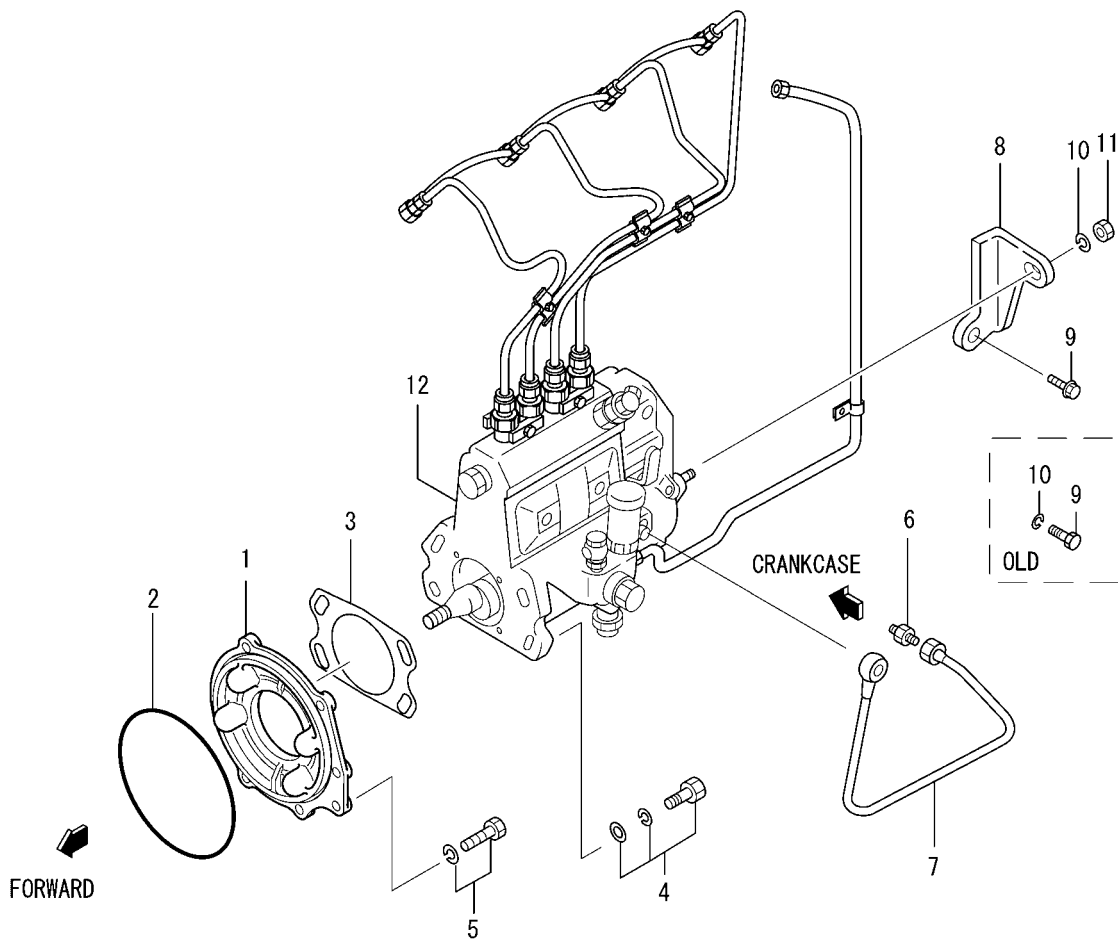

65-01-01 INJECTION PUMP  
(FOR 61DG)

REF. -NO.	PART NO.	R / P	S E N Q G	PART NAME & DESCRIPTION	MODEL & QTY			APPLICABLE SERIAL NO.		M / R	V R D
					61DG	DT61DG	DT65DG	FROM@-	-@UPTO		
1	32A61-01201			FLANGE, INJ PUMP	1	.	.				
2	06016-13140			O-RING	1	.	.				A
3	30661-51300			GASKET	1	.	.				A
4	F2015-10035			BOLT, W/WASHER	4	.	.				A
5	MF241253			BOLT, W/WASHER	1	.	.				A
6	F4440-06300			CONNECTOR	1	.	.				
7	32A36-30100			PIPE, OIL	1	.	.				
8	32A61-00900			BRACKET, INJ PUMP	1	.	.				
9	F1035-08020		C	BOLT	1	.	.		@100386		A
	32A13-02700	3	1	BOLT	1	.	.				A
10	F2515-08000		Q	WASHER, SPRING	2	.	.		@100386		A
	F2515-08000		1	WASHER, SPRING	1	.	.	100387@			A
11	F2300-08000			NUT, LOCK	1	.	.				A
12	32A65-02310			PUMP ASSY, INJ	1	.	.				



# 65-01-02 FUEL INJECTION PUMP GENERAL (FOR 61DG)

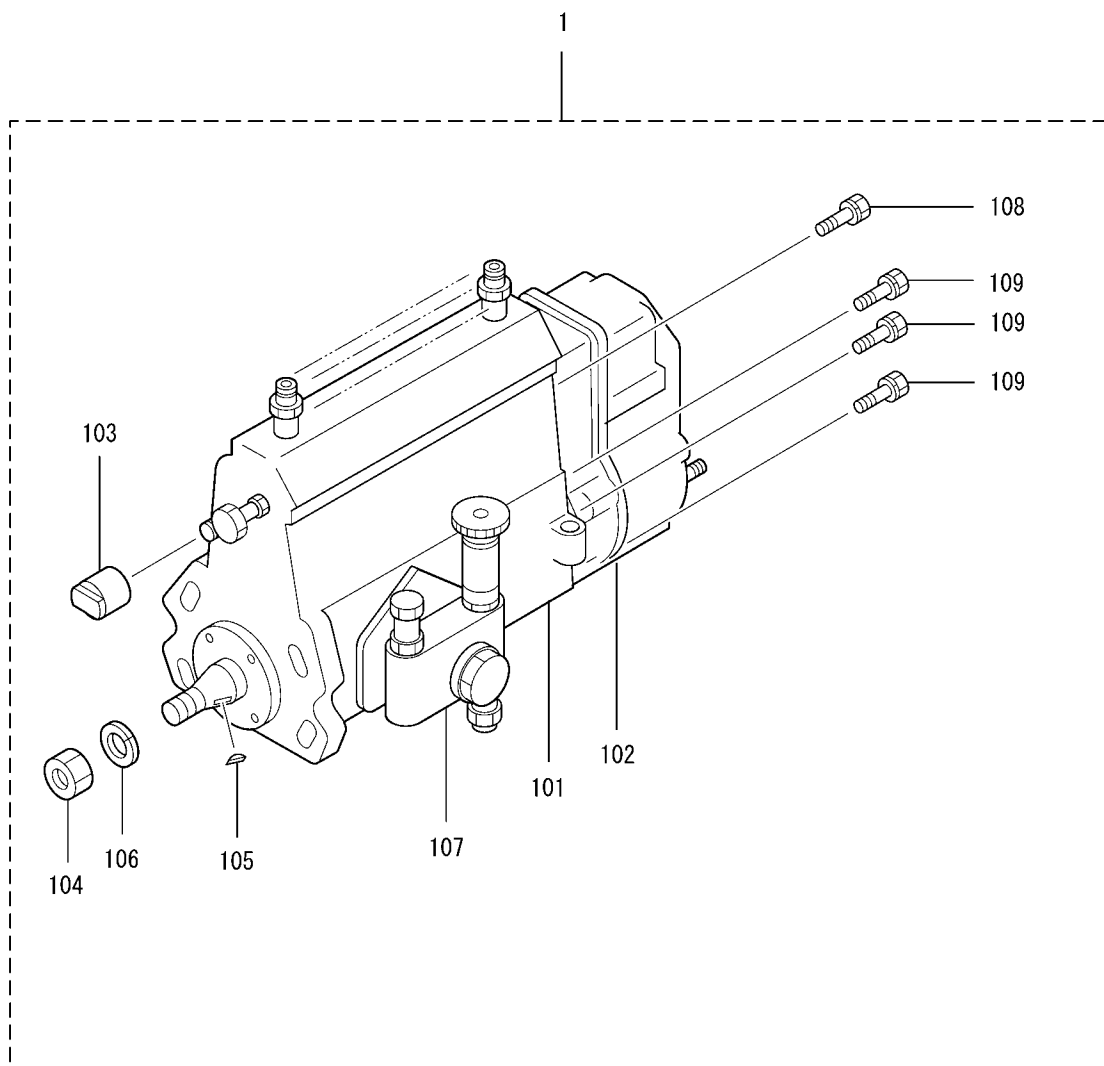

65-01-02 FUEL INJECTION PUMP GENERAL  
(FOR 61DG)

REF. -NO.	PART NO.	R / P	S C E N E Q G	PART NAME & DESCRIPTION	MODEL & QTY			APPLICABLE SERIAL NO.		M / R	V R D
					61DG	DT61DG	DT65DG	FROM@-	-@UPTO		
					1	32A65-02310			PUMP ASSY, INJECTION		
1 01	*			BODY ASSY, INJECTION	1	.	.				
1 02	*			GOVERNOR ASSY	1	.	.				
1 03	09001-80081			COVER, CONTROL RACK	1	.	.				
1 04	94905-02450			NUT, HEXAGON	1	.	.				
1 05	94913-00190			KEY, WOODRUFF	1	.	.				
1 06	94901-50500			WASHER, SPRING	1	.	.				A
1 07	34461-09050			PUMP ASSY, FEED	1	.	.				A
1 08	91518-08221			BOLT, W/WASHER	1	.	.				A
1 09	91418-06161			BOLT, W/WASHER	6	.	.				A

# 65-01-03 INJECTION PUMP (FOR 61DG)

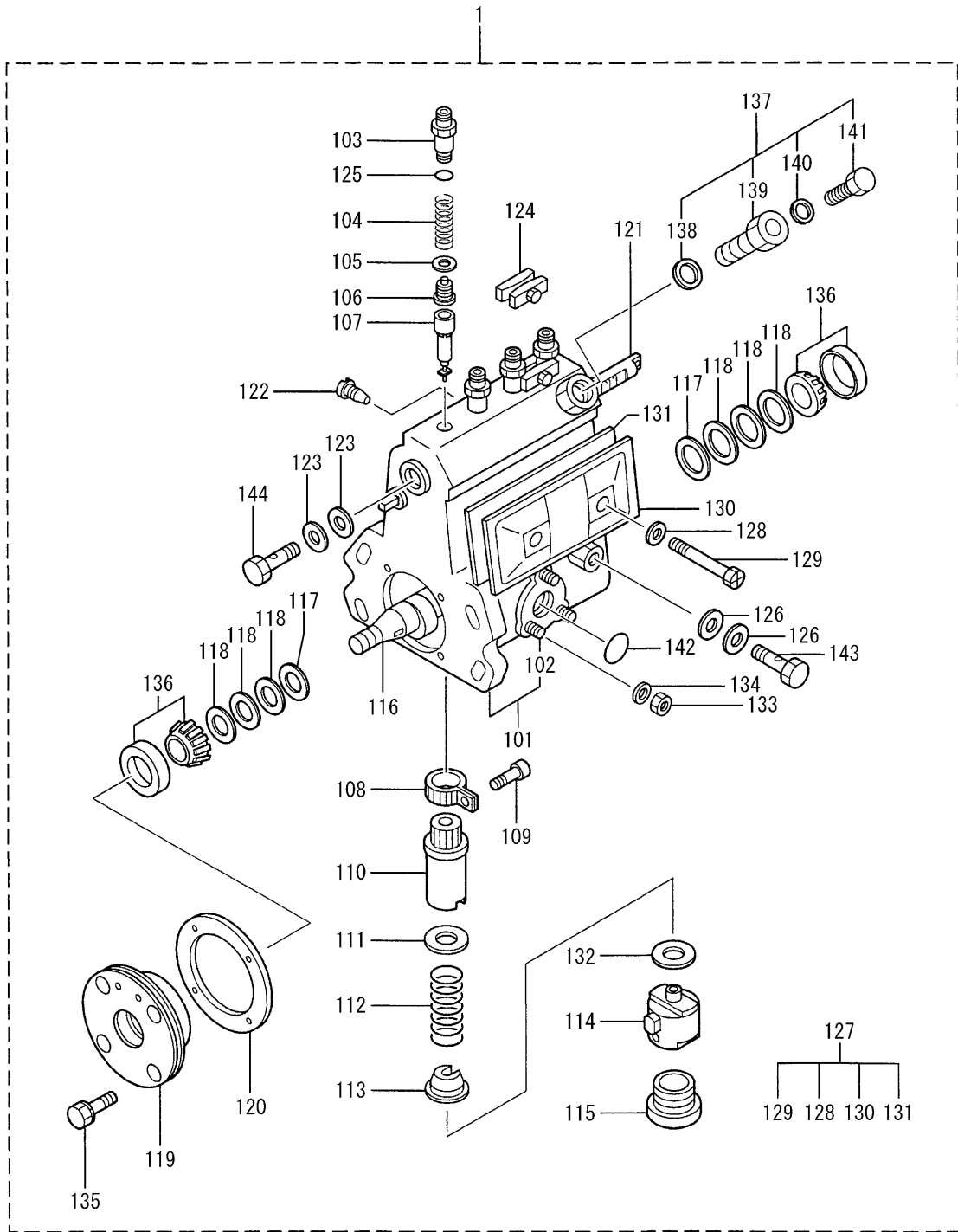

65-01-03 INJECTION PUMP  
(FOR 61DG)

REF. -NO.	PART NO.	R / P	S C E N Q G	PART NAME & DESCRIPTION	MODEL & QTY			APPLICABLE SERIAL NO.		M / R	V R D
					61DG	DT61DG	DT65DG	FROM@-	-@UPTO		
1	*			BODY ASSY, INJECTION	1	.	.				
1 01	19011-05060			HOUSING, PUMP	1	.	.				
1 02	94904-30010			STUD	3	.	.				
1 03	09013-10330			HOLDER, DELIVERY	4	.	.				
1 04	09013-60020			SPRING, DELIVERY	4	.	.				A
1 05	09013-70100			GASKET, VALVE	4	.	.				A
1 06	09014-00660			VALVE, DELIVERY	4	.	.				
1 07	09015-03830			ELEMENT, PUMP	4	.	.				
1 08	09015-60010			PISTON, CONTROL	4	.	.				
1 09	09015-70010			SCREW, PISTON CLAMP	4	.	.				
1 10	09016-10330			SLEEVE, CONTROL	4	.	.				
1 11	09016-30191			SHEET, UPPER SPRING	4	.	.				
1 12	09016-40090			SPRING, PLUNGER	4	.	.				A
1 13	09016-50160			SHEET, LOWER SPRING	4	.	.				
1 14	09017-00070			TAPPET	4	.	.				
1 15	09018-90090			PLUG, SCREW	4	.	.				
1 16	09019-10081			CAMSHAFT	1	.	.				
1 17	09019-30020			RING, ADJUSTING	2	.	.				
1 18	09019-40010			SHIM T=0.10	AR	.	.				A
	09019-40020			SHIM T=0.12	AR	.	.				A
	09019-40030			SHIM T=0.14	AR	.	.				A
	09019-40040			SHIM T=0.16	AR	.	.				A
	09019-40050			SHIM T=0.18	AR	.	.				A
	09019-40060			SHIM T=0.50	AR	.	.				A
	09019-40110			SHIM T=0.30	AR	.	.				A
	09019-40140			SHIM T=1.00	AR	.	.				A
	09019-40150			SHIM T=1.50	AR	.	.				A
	09019-40290			SHIM T=2.00	AR	.	.				A
	09019-40400			SHIM T=0.03	AR	.	.				A
1 19	09020-10300			COVER, BEARING	1	.	.				
1 20	09020-60160			GASKET, BEARING COVER	1	.	.				A
1 21	09021-20020			RACK, CONTROL	1	.	.				
1 22	09021-50060			SCREW, RACK GUIDE	1	.	.				
1 23	09022-20070			WASHER	2	.	.				A
1 24	09023-00050			PLATE SET, LOCK	2	.	.				
1 25	94914-02570			O-RING	4	.	.				A
1 26	09025-10010			WASHER, DRAIN UNION	2	.	.				A
1 27	09027-01460			COVER, PUMP	1	.	.				
1 28	09024-30030			PACKING	2	.	.				A
1 29	09027-60030			SCREW, HEXAGON	2	.	.				
1 30	09027-50182			COVER, PLATE	1	.	.				
1 31	09027-20210			GASKET, COVER PLATE	1	.	.				A
1 32	09031-10010			PLATE, TAPPET SHIM T=0.60	AR	.	.				A
	09031-10020			PLATE, TAPPET SHIM T=0.70	AR	.	.				A
	09031-10030			PLATE, TAPPET SHIM T=0.80	AR	.	.				A
	09031-10040			PLATE, TAPPET SHIM T=0.90	AR	.	.				A
	09031-10050			PLATE, TAPPET SHIM T=1.00	AR	.	.				A
	09031-10060			PLATE, TAPPET SHIM T=1.10	AR	.	.				A
	09031-10070			PLATE, TAPPET SHIM T=1.20	AR	.	.				A
	09031-10080			PLATE, TAPPET SHIM T=1.30	AR	.	.				A

# 65-01-03 INJECTION PUMP (FOR 61DG)

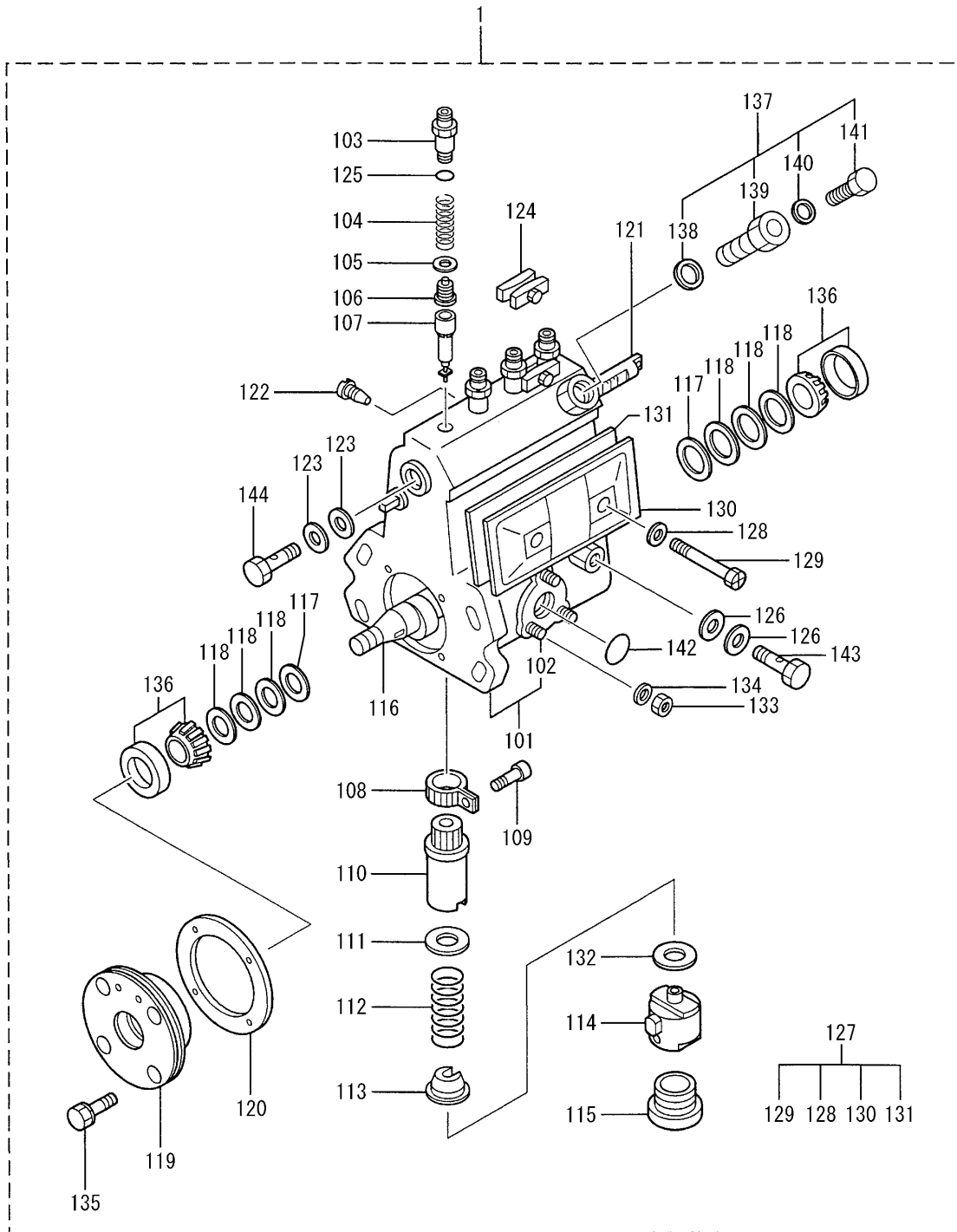

65-01-03 INJECTION PUMP  
(FOR 61DG)

REF. -NO.	PART NO.	R / P	S E N Q G	PART NAME & DESCRIPTION		MODEL & QTY			APPLICABLE SERIAL NO.		M / R	V R D
						61DG	DT61DG	DT65DG	FROM@-	-@UPTO		
1 32	09031-10090			PLATE, TAPPET SHIM	T=1.40	AR	.	.			A	
	09031-10100			PLATE, TAPPET SHIM	T=0.10	AR	.	.			A	
	09031-10110			PLATE, TAPPET SHIM	T=0.20	AR	.	.			A	
	09031-10120			PLATE, TAPPET SHIM	T=0.30	AR	.	.			A	
	09031-10130			PLATE, TAPPET SHIM	T=0.40	AR	.	.			A	
	09031-10140			PLATE, TAPPET SHIM	T=0.50	AR	.	.			A	
	09031-10150			PLATE, TAPPET SHIM	T=0.15	AR	.	.			A	
	09031-10290			PLATE, TAPPET SHIM	T=0.13	AR	.	.			A	
1 33	90160-06051			NUT, HEXAGON		3	.	.			A	
1 34	90258-06001			WASHER, SPRING		3	.	.			A	
1 35	94904-71360			BOLT, W/WASHER		4	.	.			A	
1 36	94910-10120			BEARING, ROLLER		2	.	.			A	
1 37	09024-00010			BLEEDER, AIR		1	.	.				
1 38	09024-10010			WASHER, NIPPLE		1	.	.			A	
1 39	09024-20010			NIPPLE, AIR BLEEDER		1	.	.				
1 40	09024-30030			PACKING		1	.	.			A	
1 41	09024-40010			SCREW, AIR BLEEDER		1	.	.				
1 42	94914-00380			O-RING		1	.	.			A	
1 43	94918-00060			SCREW, HOLLOW		1	.	.				
1 44	94918-00310			SCREW, HOLLOW		1	.	.				

# 65-01-04 GOVERNOR (FOR 61DG)

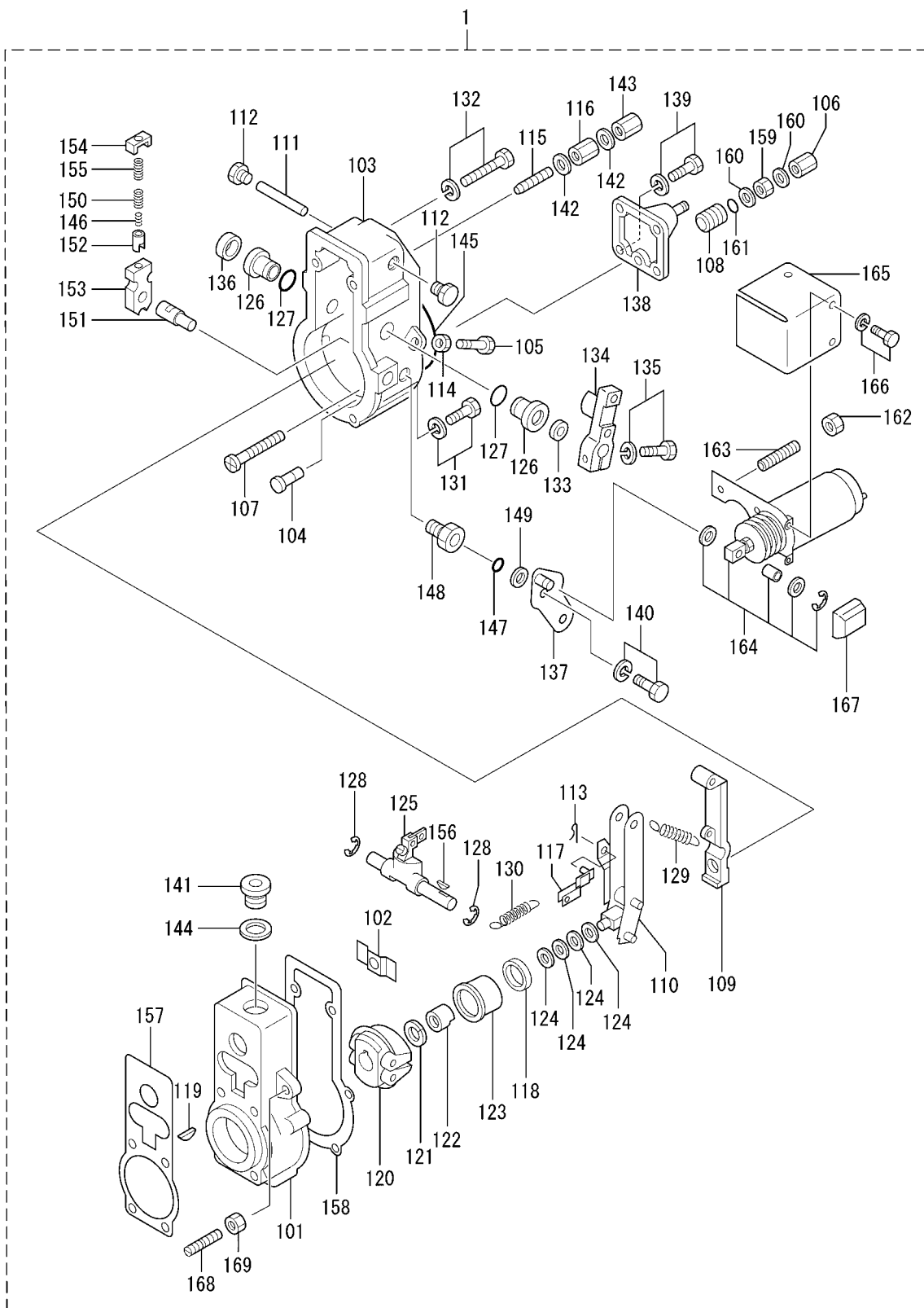

65-01-04 GOVERNOR  
(FOR 61DG)

REF. -NO.	PART NO.	R / P	S C E N Q G	PART NAME & DESCRIPTION	MODEL & QTY			APPLICABLE SERIAL NO.		M / R	V R D
					61DG	DT61DG	DT65DG	FROM@-	-@UPTO		
1	*			GOVERNOR ASSY	1	.	.				
1 01	09081-00660			HOUSING, GOVERNOR	1	.	.				
1 02	09087-80030			PLATE	1	.	.				
1 03	09101-11670			COVER, GOVERNOR	1	.	.				
1 04	09101-40090			PIN, STOP	1	.	.				
1 05	09082-10080			SCREW, ADJUSTING	1	.	.				A
1 06	09103-10151			NUT, CAP	1	.	.				A
1 07	09100-60150			SCREW, ADJUSTING	1	.	.				
1 08	09094-40310			BUSHING	1	.	.				
1 09	09090-10150			LEVER, TENSION	1	.	.				
1 10	09093-00041			LEVER ASSY, CONTROL	1	.	.				
1 11	09098-90010			SHAFT, LEVER SUPPORT	1	.	.				
1 12	09099-10010			PLUG, SCREW	2	.	.				
1 13	90400-02101			PIN, SPLIT	1	.	.				A
1 14	94805-30051			NUT	1	.	.				
1 15	09056-00160			CAPSULE	1	.	.				
1 16	09092-30060			NUT, ADAPTER LOCK	1	.	.				
1 17	09097-00170			SHACKLE	1	.	.				
1 18	94910-00010			BEARING, BALL	1	.	.				A
1 19	94913-00050			KEY, WOODRUFF	1	.	.				
1 20	09084-00660			FLYWEIGHT ASSY	1	.	.				
1 21	94901-50500			WASHER, SPRING	1	.	.				A
1 22	09084-40010			NUT, ROUND	1	.	.				
1 23	09086-10010			SLEEVE, GOVERNOR	1	.	.				
1 24	94901-34060			WASHER, PLATE	AR	.	.				A
	94901-34070			WASHER, PLATE	AR	.	.				A
	94901-34080			WASHER, PLATE	AR	.	.				A
	94901-34090			WASHER, PLATE	AR	.	.				A
	94901-34100			WASHER, PLATE	AR	.	.				A
1 25	09088-00140			LEVER, SWIVELING	1	.	.				
1 26	09089-20080			BUSHING, LEVER	2	.	.				
1 27	90801-20160			O-RING	2	.	.				A
1 28	94907-10090			WASHER, SNAP	2	.	.				
1 29	09099-20020			SPRING, CONTROL	1	.	.				
1 30	09099-30010			SPRING, START	1	.	.				A
1 31	94904-71760			BOLT, W/WASHER	4	.	.				A
1 32	94904-71750			BOLT, W/WASHER	2	.	.				A
1 33	94915-00210			SEAL, OIL	1	.	.				A
1 34	09107-11420			LEVER, ADJUSTING	1	.	.				
1 35	94904-71190			BOLT, W/WASHER	1	.	.				A
1 36	09109-40060			CAP, LEVER	1	.	.				A
1 37	09109-01030			LEVER, STOP	1	.	.				
1 38	09105-00491			PLATE, COVER	1	.	.				
1 39	94904-72701			BOLT, W/WASHER	1	.	.				A
1 40	94904-74850			BOLT, W/WASHER	1	.	.				A
1 41	09116-70050			PLUG, SCREW	1	.	.				
1 42	09024-10010			WASHER, NIPPLE	2	.	.				A
1 43	09103-10030			NUT, CAP	1	.	.				A
1 44	94901-81550			WASHER, COPPER PLATE	1	.	.				A
1 45	94906-21270			PACKING	1	.	.				A



65-01-04 GOVERNOR  
(FOR 61DG)

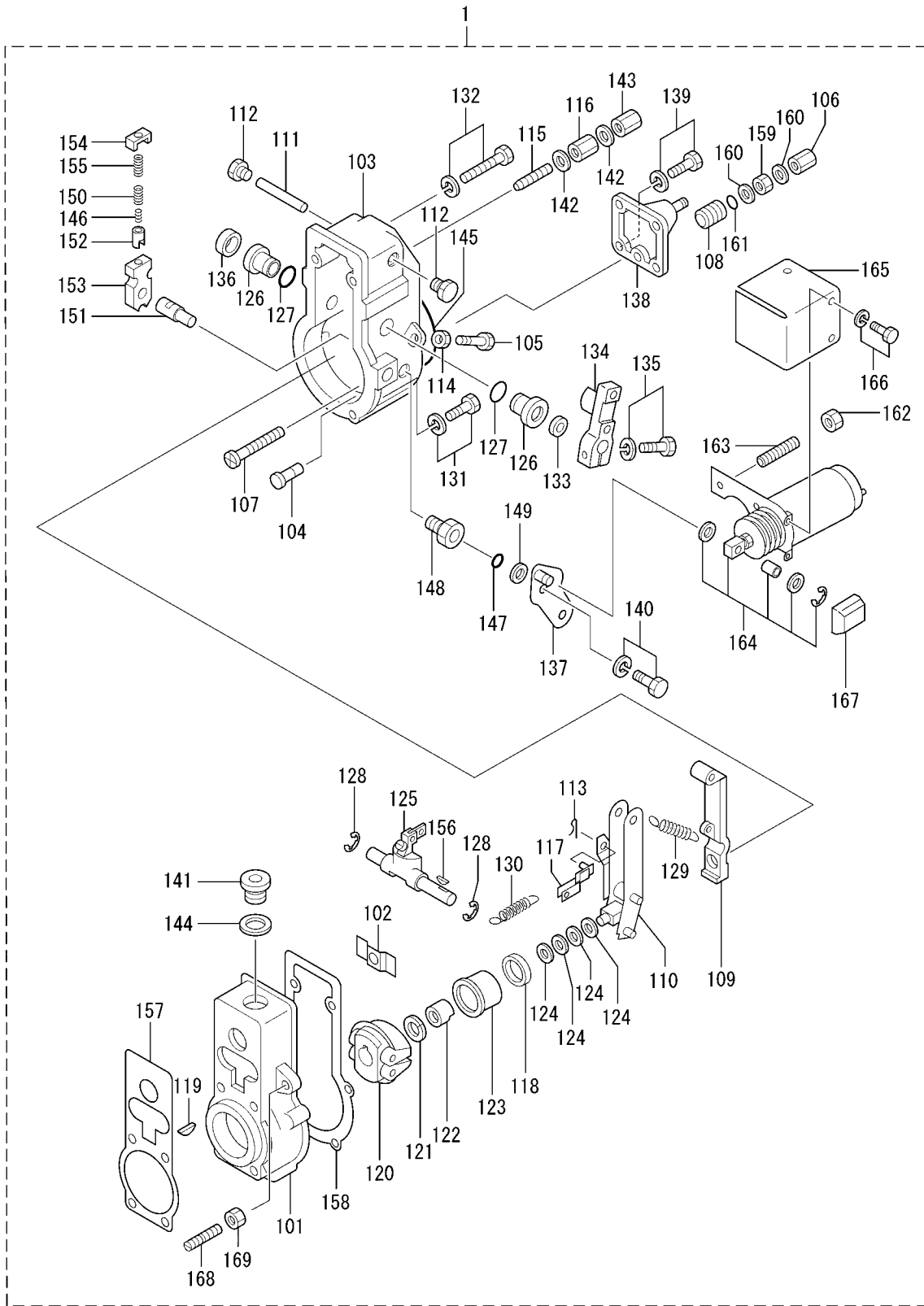

65-01-04 GOVERNOR  
(FOR 61DG)

-101-

REF. -NO.	PART NO.	R / P	S E N Q G	PART NAME & DESCRIPTION	MODEL & QTY			APPLICABLE SERIAL NO.		M / R	V R D
					61DG	DT61DG	DT65DG	FROM@-	-@UPTO		
1 46	09103-80040			SPRING, PRESSURE	1	.	.			A	
1 47	94914-00130			O-RING	1	.	.			A	
1 48	09101-60360			BUSHING, BEARING	1	.	.			A	
1 49	09133-10540			WASHER	1	.	.			A	
1 50	09103-80050			SPRING, PRESSURE	1	.	.			A	
1 51	09103-50240			SHAFT, GOVERNOR	1	.	.				
1 52	09103-60010			CUP, SPRING	1	.	.				
1 53	09103-40161			LEVER, SUPPORT	1	.	.				
1 54	09103-30030			PLATE, CAP	1	.	.				
1 55	09103-80030			SPRING, PRESSURE	1	.	.			A	
1 56	94913-00030			KEY, WOODRUFF	1	.	.				
1 57	09082-30460			GASKET	1	.	.			A	
1 58	09082-30420			GASKET	1	.	.			A	
1 59	94905-03390			NUT, HEXAGON	1	.	.				
1 60	94901-81020			WASHER, PIPE UNION	2	.	.				
1 61	90801-10120			O-RING	1	.	.			A	
1 62	94905-05120			NUT, HEXAGON	3	.	.				
1 63	94904-32250			BOLT, STUD	3	.	.			A	
1 64	19089-00610			STOP SOLENOID KIT	1	.	.				
1 65	09109-50303			PLATE	1	.	.				
1 66	91518-05081			BOLT, W/WASHER	3	.	.			A	
1 67	09007-80142			COVER	1	.	.				
1 68	09102-40211			SCREW, ADJUSTING	1	.	.			A	
1 69	90190-08051			NUT, HEXAGON	1	.	.				

65-01-05 FEED PUMP  
(FOR 61DG)

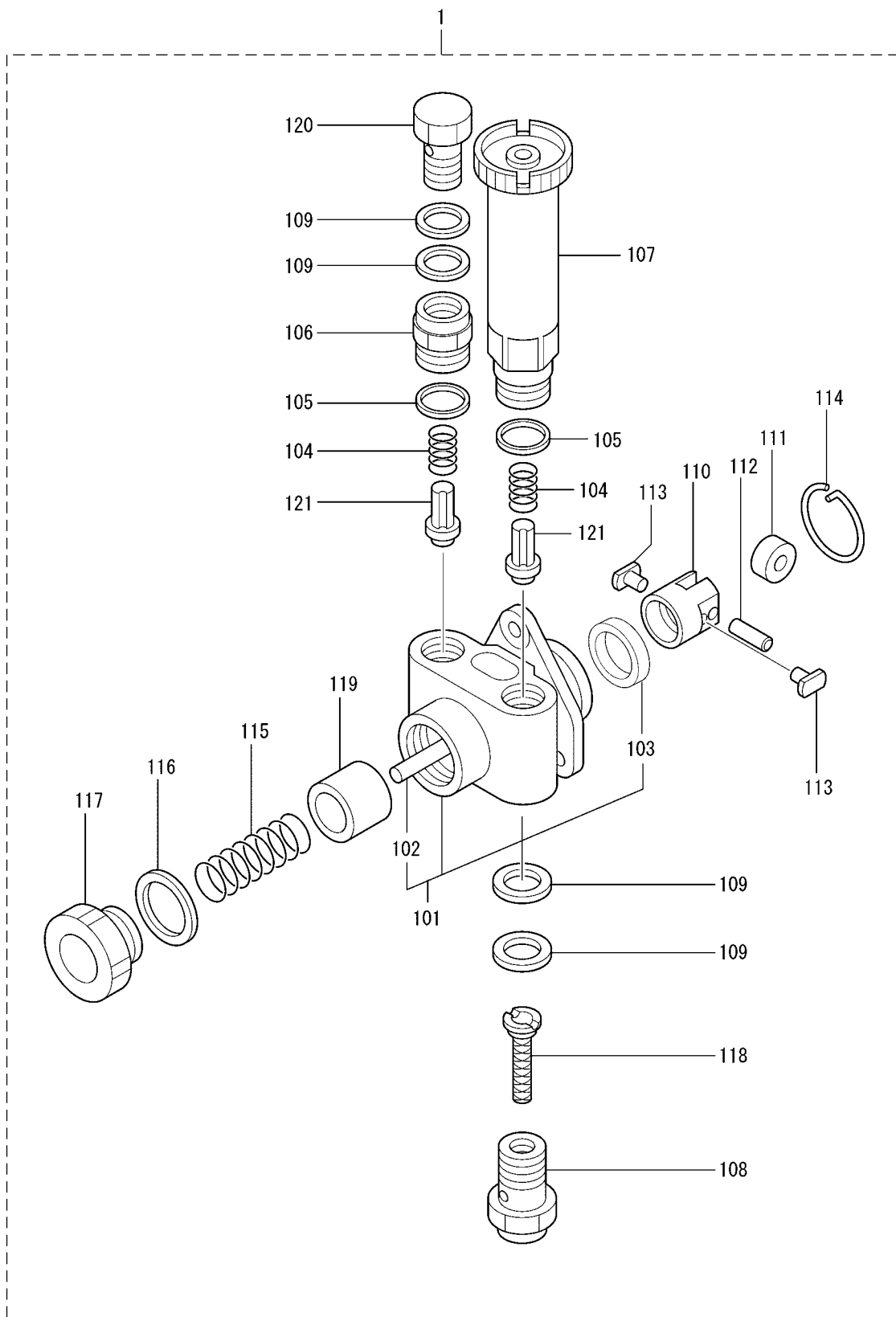

65-01-05 FEED PUMP  
(FOR 61DG)

REF. -NO.	PART NO.	R / P	S E N Q G	PART NAME & DESCRIPTION	MODEL & QTY			APPLICABLE SERIAL NO.		M / R	V R D
					61DG	DT61DG	DT65DG	FROM@-	-@UPTO		
1	34461-09050			PUMP ASSY, FEED	1	.	.				
1 01	09212-00161			HOUSING SUB ASSY	1	.	.				
1 02	09216-80150			ROD, PUSH	1	.	.				
1 03	94915-02700			SEAL, OIL	1	.	.				
1 04	09212-40010			SPRING, VALVE	2	.	.				A
1 05	09212-50010			GASKET, PLUG	2	.	.				A
1 06	09212-70010			SUPPORT, VALVE	1	.	.				
1 07	09213-00220			PUMP, PRIMING	1	.	.				
1 08	09222-30070			SCREW, HOLLOW	1	.	.				
1 09	09022-20070			WASHER, UNION	4	.	.				A
1 10	09217-40030			TAPPET, FEED PUMP	1	.	.				
1 11	09217-60010			ROLLER, TAPPET	1	.	.				
1 12	09217-80010			PIN, ROLLER	1	.	.				A
1 13	09217-90050			BLOCK, SLIDING	2	.	.				
1 14	94907-20940			RING, SNAP	1	.	.				A
1 15	09218-20020			SPRING, PISTON	1	.	.				
1 16	94901-81240			WASHER	1	.	.				A
1 17	09218-40021			PLUG, CHAMBER	1	.	.				
1 18	09222-00040			FILTER, FUEL	1	.	.				A
1 19	09217-10011			PISTON	1	.	.				A
1 20	94918-00310			SCREW, HOLLOW	1	.	.				
1 21	09212-10011			VALVE, CHECK	2	.	.				





65-02-02 FUEL INJECTION PUMP GENERAL  
(FOR DT61DG,DT65DG)

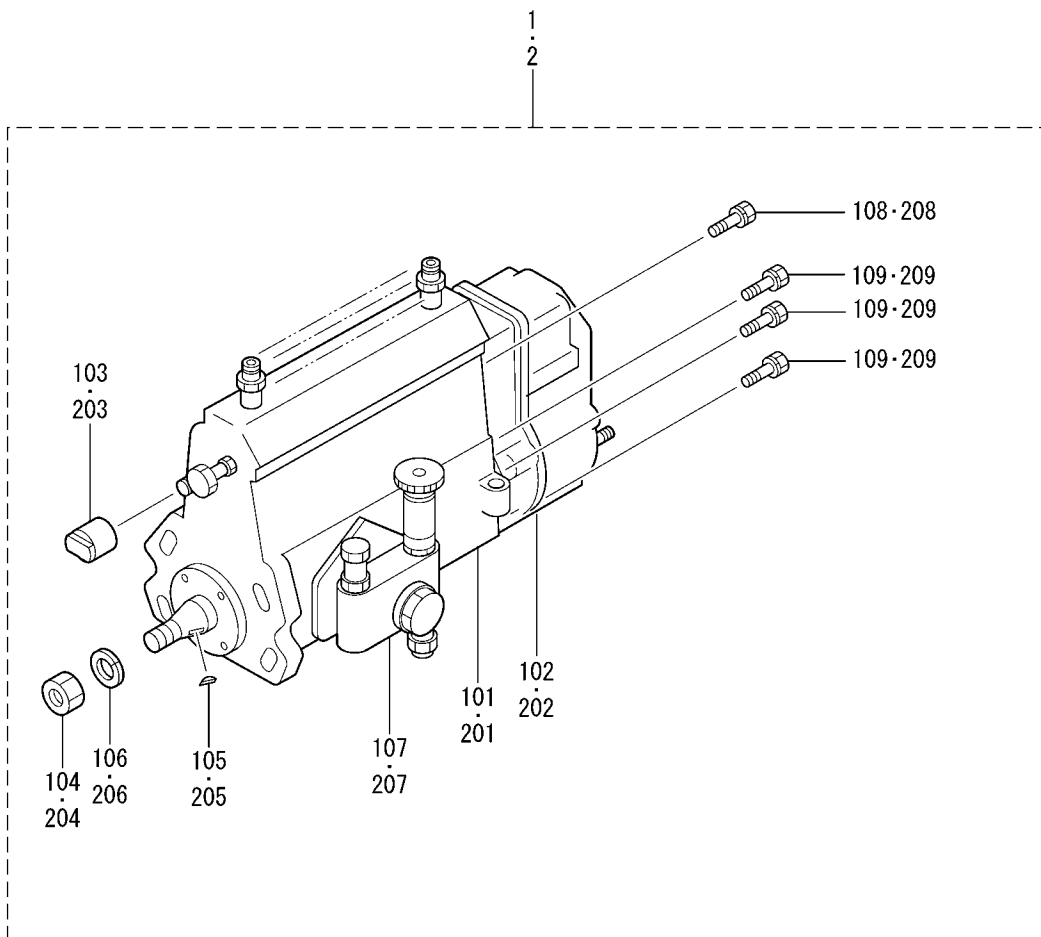

65-02-02 FUEL INJECTION PUMP GENERAL  
(FOR DT61DG,DT65DG)

REF. -NO.	PART NO.	R / P	S C E N Q G	PART NAME & DESCRIPTION	MODEL & QTY			APPLICABLE SERIAL NO.		M / R	V R D
					61DG	DT61DG	DT65DG	FROM@-	-@UPTO		
1	32A65-05310			PUMP ASSY, INJECTION	.	1	.				
1 01	*			BODY ASSY, INJECTION	.	1	.				
1 02	*			GOVERNOR ASSY	.	1	.				
1 03	09001-80081			COVER, CONTROL RACK	.	1	.				
1 04	94905-03570			NUT, HEXAGON	.	1	.				
1 05	94913-00300			KEY, WOODRUFF	.	AR	.				
	94913-00320			KEY, WOODRUFF	.	AR	.				
	94913-00340			KEY, WOODRUFF	.	AR	.				
	94913-00360			KEY, WOODRUFF	.	AR	.				
1 06	94901-50590			WASHER, SPRING	.	1	.				A
1 07	34461-09060			PUMP ASSY, FEED	.	1	.				
1 08	91518-08221			BOLT, W/WASHER	.	1	.				A
1 09	91418-06161			BOLT, W/WASHER	.	6	.				A
2	32A65-04320	A		PUMP ASSY, INJECTION	.	.	1	180941-			V
2 01	*			BODY ASSY, INJECTION	.	.	1				
2 02	*			GOVERNOR ASSY	.	.	1				
2 03	09001-80081	A		COVER, CONTROL RACK	.	.	1	180941-			V
2 04	94905-03570	A		NUT, HEXAGON	.	.	1	180941-			V
2 05	94913-00300	A		KEY, WOODRUFF	.	.	AR	180941-			V
	94913-00320	A		KEY, WOODRUFF	.	.	AR	180941-			V
	94913-00340	A		KEY, WOODRUFF	.	.	AR	180941-			V
	94913-00360	A		KEY, WOODRUFF	.	.	AR	180941-			V
2 06	94901-50590	A		WASHER, SPRING	.	.	1	180941-			A V
2 07	34461-09060	A		PUMP ASSY, FEED	.	.	1	180941-			V
2 08	91518-08221	A		BOLT, W/WASHER	.	.	1	180941-			A V
2 09	91418-06161	A		BOLT, W/WASHER	.	.	6	180941-			A V



65-02-03 INJECTION PUMP  
(FOR DT61DG)

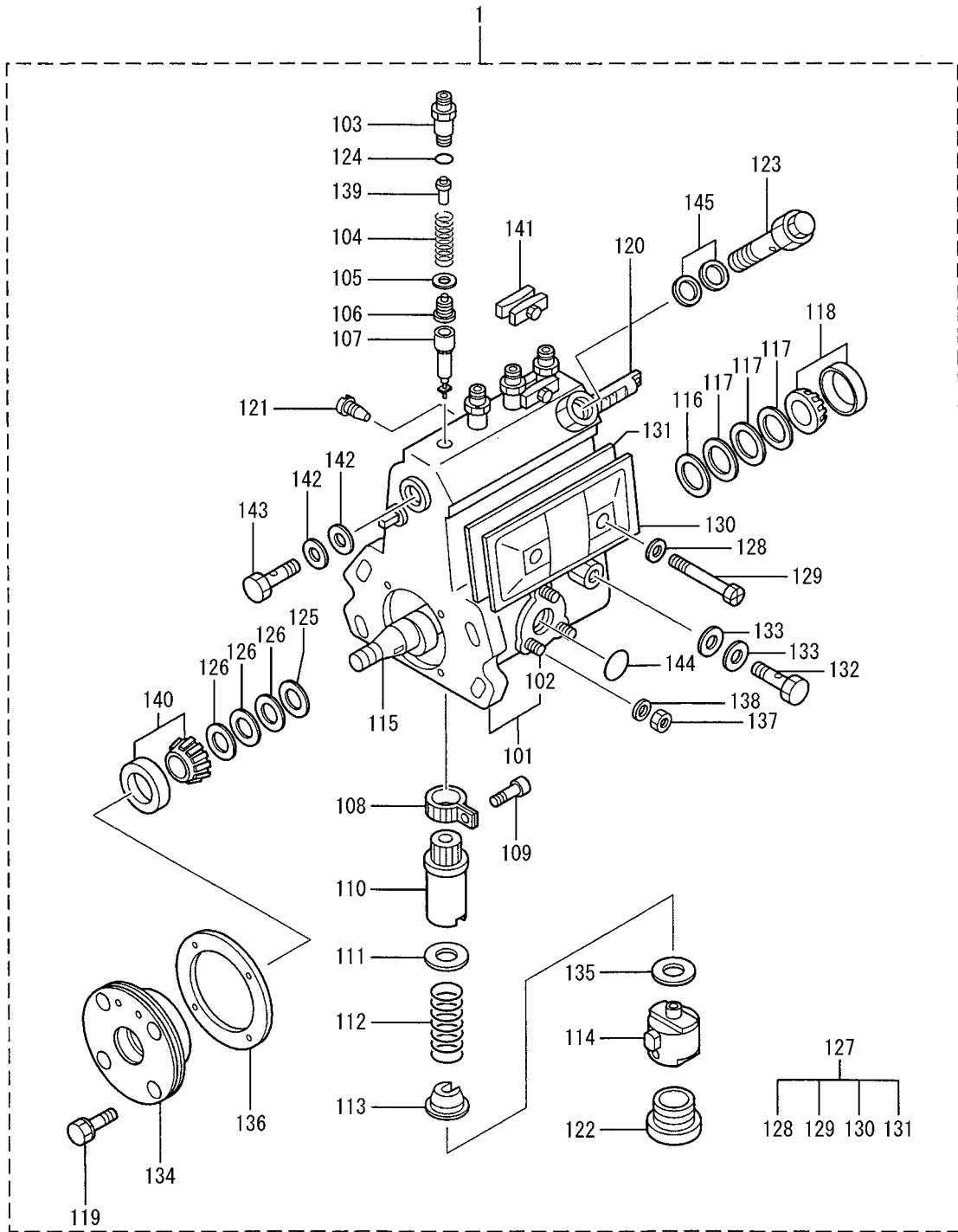

65-02-03 INJECTION PUMP  
(FOR DT61DG)

-109-

REF. -NO.	PART NO.	R / P	S C E N Q G	PART NAME & DESCRIPTION	MODEL & QTY			APPLICABLE SERIAL NO.		M / R	V R D
					61DG	DT61DG	DT65DG	FROM@-	-@UPTO		
1	*			BODY ASSY, INJECTION	.	1	.				
1 01	19011-05180			HOUSING, PUMP	.	1	.				
1 02	94904-30010			STUD	.	3	.				
1 03	09013-10710			HOLDER, VALVE	.	4	.				
1 04	09013-61190			SPRING	.	4	.				A
1 05	09013-70100			GASKET, VALVE	.	4	.				A
1 06	09014-01890			VALVE, DELIVERY	.	4	.				
1 07	09015-05800			ELEMENT, PUMP	.	4	.				
1 08	09015-60010			PINION, CONTROL	.	4	.				
1 09	09015-70010			SCREW, PINION CLAMP	.	4	.				
1 10	09016-10330			SLEEVE, CONTROL	.	4	.				
1 11	09016-30191			SHEET, UPPER SPRING	.	4	.				
1 12	09016-40350			SPRING, PLUNGER	.	4	.				A
1 13	09016-50160			SHEET, LOWER SPRING	.	4	.				
1 14	09017-00070			TAPPET	.	4	.				
1 15	09019-10860			CAMSHAFT	.	1	.				
1 16	09019-30020			RING, ADJUSTING	.	1	.				
1 17	09019-40010			SHIM T=0.10	.	AR	.				A
	09019-40020			SHIM T=0.12	.	AR	.				A
	09019-40030			SHIM T=0.14	.	AR	.				A
	09019-40040			SHIM T=0.16	.	AR	.				A
	09019-40050			SHIM T=0.18	.	AR	.				A
	09019-40060			SHIM T=0.50	.	AR	.				A
	09019-40110			SHIM T=0.30	.	AR	.				A
	09019-40140			SHIM T=1.00	.	AR	.				A
	09019-40150			SHIM T=1.50	.	AR	.				A
	09019-40290			SHIM T=2.00	.	AR	.				A
	09019-40400			SHIM T=0.03	.	AR	.				A
1 18	94910-10120			BEARING, ROLLER	.	1	.				A
1 19	91418-06201			BOLT, W/WASHER	.	4	.				A
1 20	09021-20020			RACK, CONTROL	.	1	.				
1 21	09021-50060			SCREW, RACK GUIDE	.	1	.				
1 22	09018-90090			PLUG, SCREW	.	4	.				
1 23	09031-00130			VALVE ASSY	.	1	.				
1 24	94914-02570			O-RING	.	4	.				A
1 25	09019-30050			RING, ADJUSTING	.	1	.				
1 26	09019-40070			PLATE, SHIM T=0.10	.	AR	.				A
	09019-40080			PLATE, SHIM T=0.15	.	AR	.				A
	09019-40090			PLATE, SHIM T=0.30	.	AR	.				A
	09019-40100			PLATE, SHIM T=0.50	.	AR	.				A
	09019-40160			PLATE, SHIM T=1.00	.	AR	.				A
	09019-40170			PLATE, SHIM T=1.50	.	AR	.				A
	09019-40340			PLATE, SHIM T=0.12	.	AR	.				A
	09019-40350			PLATE, SHIM T=0.14	.	AR	.				A
	09019-40360			PLATE, SHIM T=0.18	.	AR	.				A
	09019-40410			PLATE, SHIM T=0.30	.	AR	.				A
1 27	09027-01460			COVER, PUMP	.	1	.				
1 28	09024-30030			PACKING	.	2	.				A
1 29	09027-60030			SCREW, HEXAGON	.	2	.				
1 30	09027-50182			COVER, PLATE	.	1	.				

2007-12-05

615MA8-01

65-02-03 INJECTION PUMP  
(FOR DT61DG)

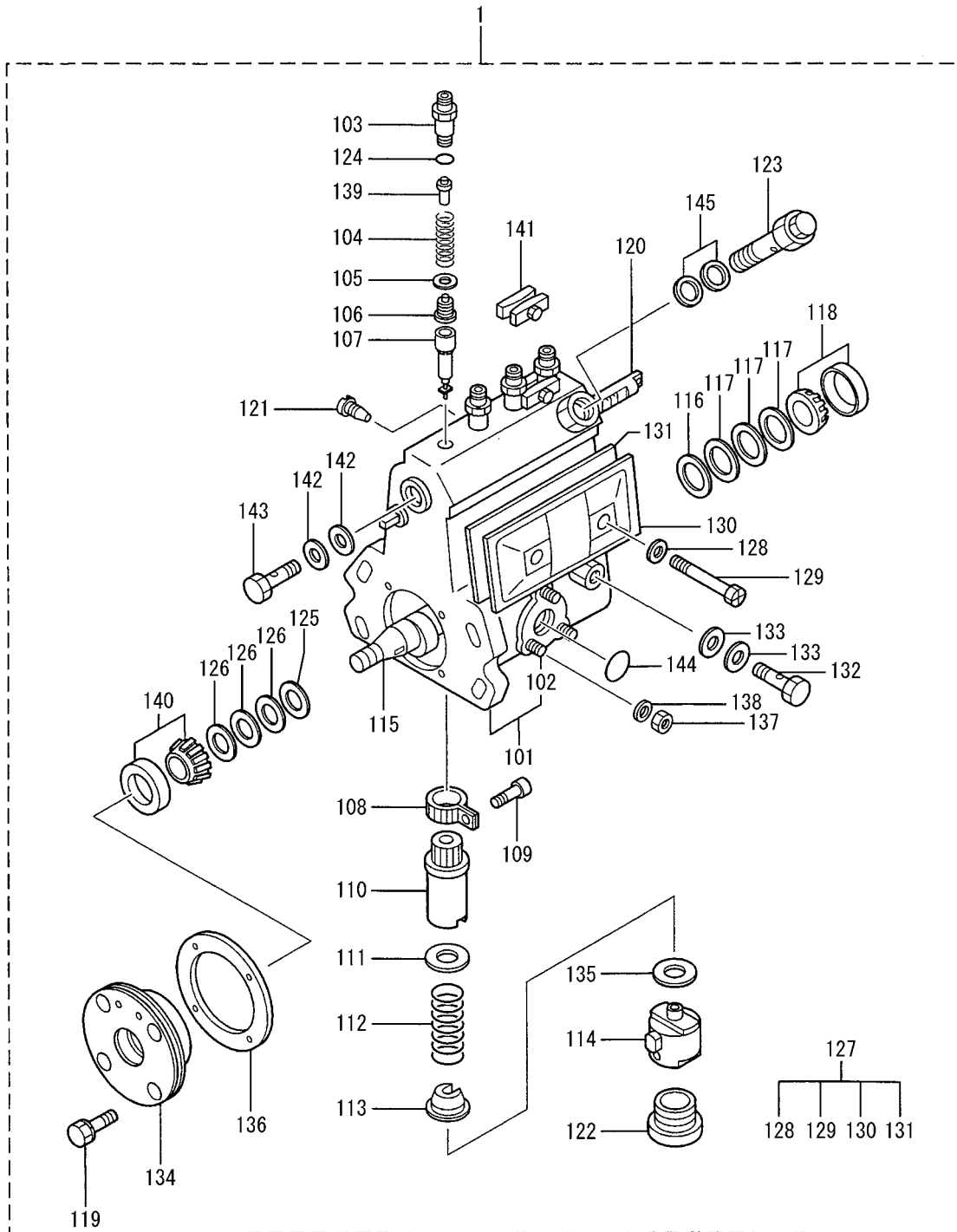

65-02-03 INJECTION PUMP  
(FOR DT61DG)

-111-

REF. -NO.	PART NO.	R / P	S C E N Q G	PART NAME & DESCRIPTION	MODEL & QTY			APPLICABLE SERIAL NO.		M / R	V R D
					61DG	DT61DG	DT65DG	FROM@-	-@UPTO		
1 31	09027-20210			GASKET, COVER PLATE	.	1	.			A	
1 32	94918-00060			SCREW, HOLLOW	.	1	.			A	
1 33	09025-10010			WASHER, DRAIN UNION	.	2	.			A	
1 34	09020-10351			COVER, BEARING	.	1	.			A	
1 35	09031-10010			PLATE, TAPPET SHIM T=0.60	.	AR	.			A	
	09031-10020			PLATE, TAPPET SHIM T=0.70	.	AR	.			A	
	09031-10030			PLATE, TAPPET SHIM T=0.80	.	AR	.			A	
	09031-10040			PLATE, TAPPET SHIM T=0.90	.	AR	.			A	
	09031-10050			PLATE, TAPPET SHIM T=1.00	.	AR	.			A	
	09031-10060			PLATE, TAPPET SHIM T=1.10	.	AR	.			A	
	09031-10070			PLATE, TAPPET SHIM T=1.20	.	AR	.			A	
	09031-10080			PLATE, TAPPET SHIM T=1.30	.	AR	.			A	
	09031-10090			PLATE, TAPPET SHIM T=1.40	.	AR	.			A	
	09031-10100			PLATE, TAPPET SHIM T=0.10	.	AR	.			A	
	09031-10110			PLATE, TAPPET SHIM T=0.20	.	AR	.			A	
	09031-10120			PLATE, TAPPET SHIM T=0.30	.	AR	.			A	
	09031-10130			PLATE, TAPPET SHIM T=0.40	.	AR	.			A	
	09031-10140			PLATE, TAPPET SHIM T=0.50	.	AR	.			A	
	09031-10150			PLATE, TAPPET SHIM T=0.15	.	AR	.			A	
	09031-10290			PLATE, TAPPET SHIM T=0.13	.	AR	.			A	
1 36	09020-60150			GASKET, BEARING COVER	.	1	.			A	
1 37	90160-06051			NUT, HEXAGON	.	3	.			A	
1 38	90258-06001			WASHER, SPRING	.	3	.			A	
1 39	09013-30261			STOPPER, DELIVERY	.	4	.			A	
1 40	94910-10071			BEARING, ROLLER	.	1	.			A	
1 41	09023-00050			PLATE SET, LOCK	.	2	.			A	
1 42	09022-20070			WASHER	.	2	.			A	
1 43	94918-00310			SCREW, HOLLOW	.	1	.			A	
1 44	94914-00380			O-RING	.	1	.			A	
1 45	09022-20060			WASHER, UNION	.	2	.			A	

65-02-04 INJECTION PUMP  
(FOR DT65DG)

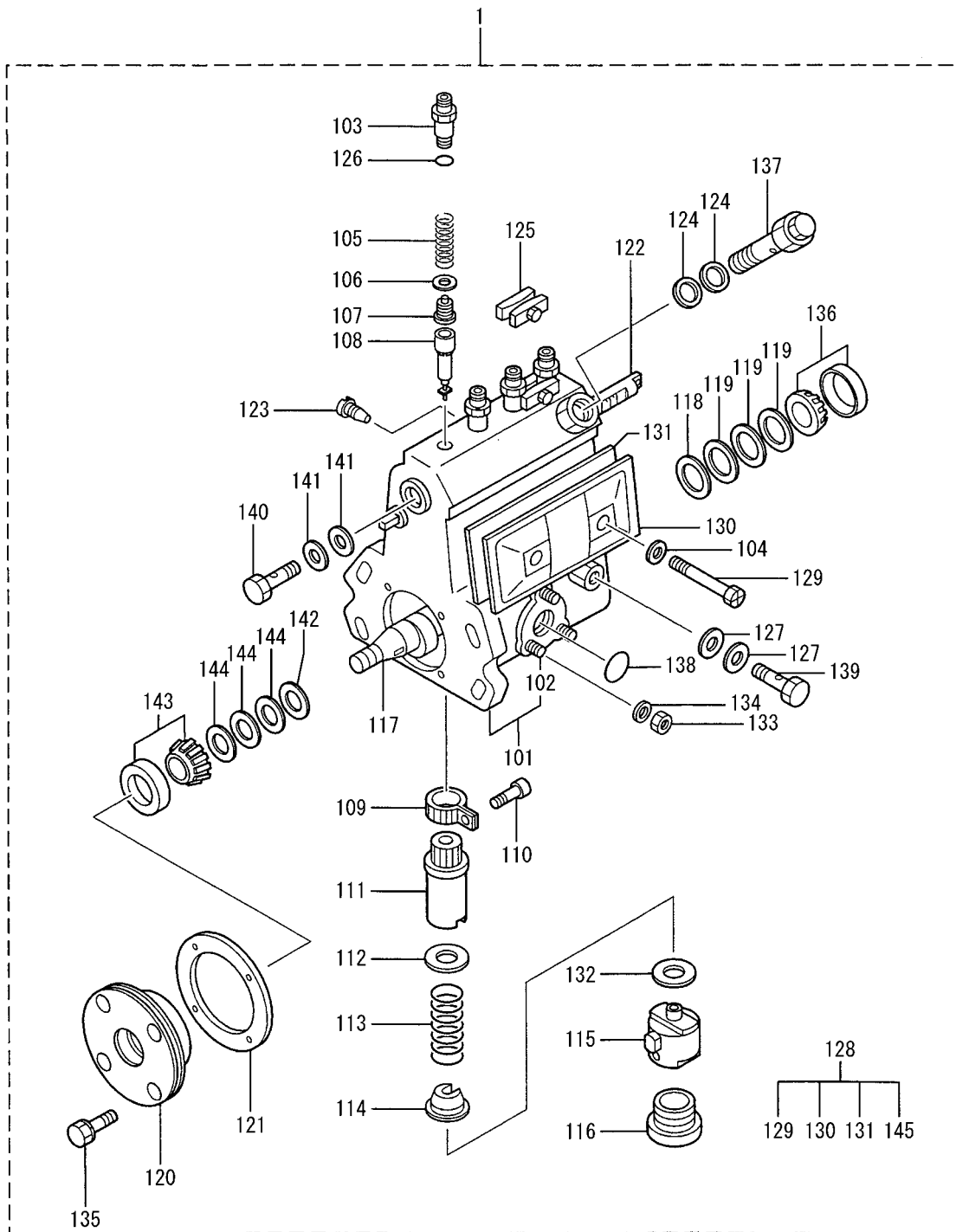

65-02-04 INJECTION PUMP  
(FOR DT65DG)

-113-

REF. -NO.	PART NO.	R / P	S C E N Q G	PART NAME & DESCRIPTION	MODEL & QTY			APPLICABLE SERIAL NO.		M / R	V R D
					61DG	DT61DG	DT65DG	FROM@-	-@UPTO		
1	*			BODY ASSY, INJECTION	.	.	1				
1 01	19011-05180			HOUSING, PUMP	.	.	1				
1 02	94904-30010			STUD	.	.	3				
1 03	09013-00470			HOLDER, VALVE	.	.	4				
1 04	09024-30030			PACKING	.	.	2				A
1 05	09013-60930			SPRING, VALVE	.	.	4				
1 06	09013-70100			GASKET, VALVE	.	.	4				A
1 07	09014-01660			VALVE, DELIVERY	.	.	4				
1 08	09015-06670			ELEMENT, PUMP	.	.	4				A
1 09	09015-60010			PINION, CONTROL	.	.	4				
1 10	09015-70010			SCREW, PINION CLAMP	.	.	4				
1 11	09016-10500			SLEEVE, CONTROL	.	.	4				
1 12	09016-30191			SHEET, UPPER SPRING	.	.	4				
1 13	09016-40090			SPRING, PLUNGER	.	.	4				A
1 14	09016-50160			SHEET, LOWER SPRING	.	.	4				
1 15	09017-00070			TAPPET	.	.	4				
1 16	09018-90090			PLUG, SCREW	.	.	4				
1 17	09019-10860			CAMSHAFT	.	.	1				
1 18	09019-30020			RING, ADJUSTING	.	.	1				
1 19	09019-40010			SHIM T=0.10	.	.	AR				A
	09019-40020			SHIM T=0.12	.	.	AR				A
	09019-40030			SHIM T=0.14	.	.	AR				A
	09019-40040			SHIM T=0.16	.	.	AR				A
	09019-40050			SHIM T=0.18	.	.	AR				A
	09019-40060			SHIM T=0.50	.	.	AR				A
	09019-40110			SHIM T=0.30	.	.	AR				A
	09019-40140			SHIM T=1.00	.	.	AR				A
	09019-40150			SHIM T=1.50	.	.	AR				A
	09019-40290			SHIM T=2.00	.	.	AR				A
	09019-40400			SHIM T=0.03	.	.	AR				A
1 20	09020-10351			COVER, BEARING	.	.	1				
1 21	09020-60150			GASKET, BEARING COVER	.	.	1				A
1 22	09021-20020			RACK, CONTROL	.	.	1				
1 23	09021-50060			SCREW, RACK GUIDE	.	.	1				
1 24	09022-20060			WASHER, UNION	.	.	2				A
1 25	09023-00050			PLATE SET, LOCK	.	.	2				
1 26	94914-02570			O-RING	.	.	4				A
1 27	09025-10010			WASHER, DRAIN UNION	.	.	2				A
1 28	09027-01460			COVER, PUMP	.	.	1				
1 29	09027-60030			SCREW, HEXAGON	.	.	2				
1 30	09027-50182			COVER, PLATE	.	.	1				
1 31	09027-20210			GASKET, COVER PLATE	.	.	1				A
1 32	09031-10010			PLATE, TAPPET SHIM T=0.60	.	.	AR				A
	09031-10020			PLATE, TAPPET SHIM T=0.70	.	.	AR				A
	09031-10030			PLATE, TAPPET SHIM T=0.80	.	.	AR				A
	09031-10040			PLATE, TAPPET SHIM T=0.90	.	.	AR				A
	09031-10050			PLATE, TAPPET SHIM T=1.00	.	.	AR				A
	09031-10060			PLATE, TAPPET SHIM T=1.10	.	.	AR				A
	09031-10070			PLATE, TAPPET SHIM T=1.20	.	.	AR				A
	09031-10080			PLATE, TAPPET SHIM T=1.30	.	.	AR				A

2007-12-05

615MA8-01

# 65-02-04 INJECTION PUMP (FOR DT65DG)

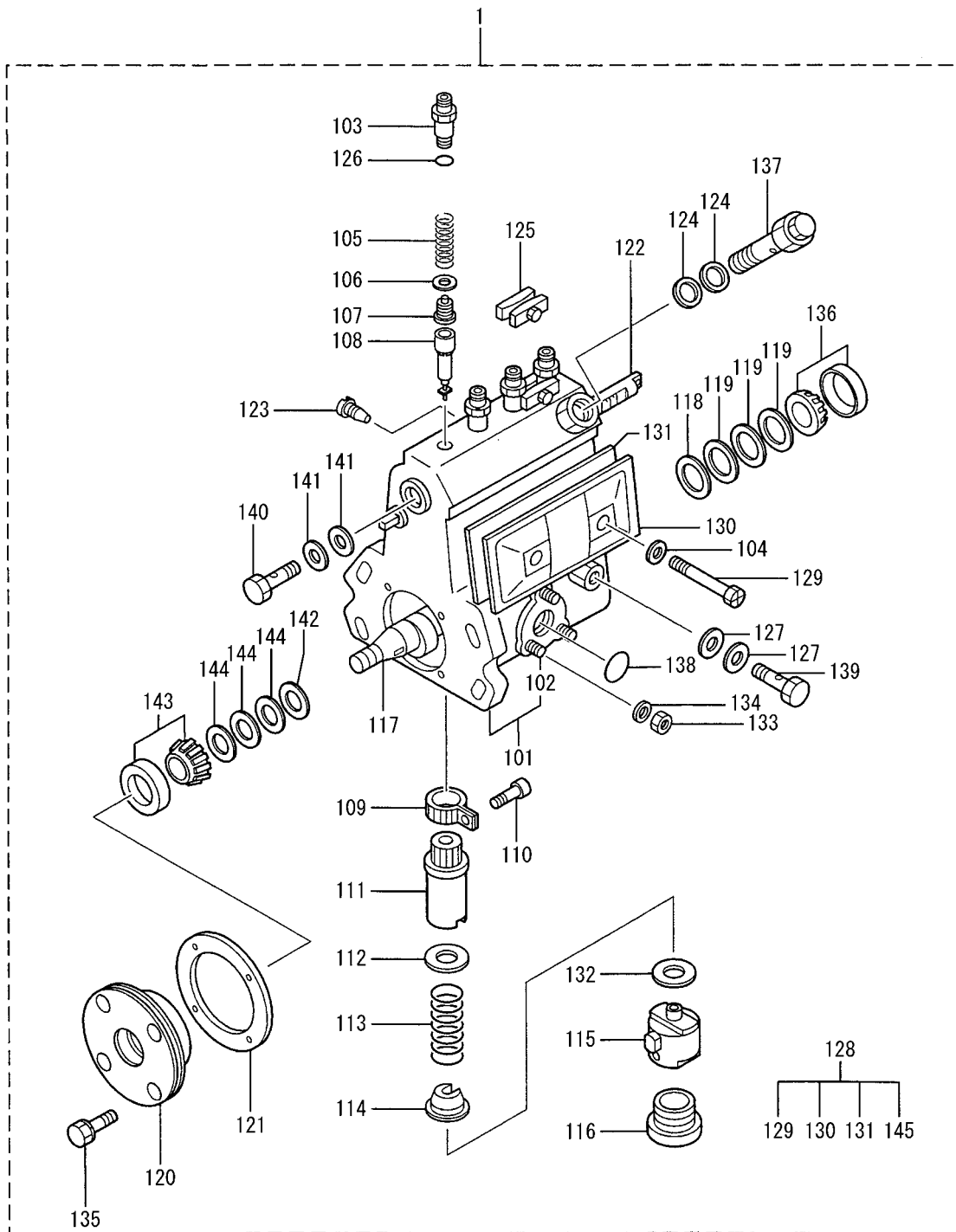

65-02-04 INJECTION PUMP  
(FOR DT65DG)

-115-

REF. -NO.	PART NO.	R / P	S E N Q G	PART NAME & DESCRIPTION	MODEL & QTY			APPLICABLE SERIAL NO.		M / R	V R D
					61DG	DT61DG	DT65DG	FROM@-	-@UPTO		
1 32	09031-10090			PLATE, TAPPET SHIM	T=1.40	.	.	AR			A
	09031-10100			PLATE, TAPPET SHIM	T=0.10	.	.	AR			A
	09031-10110			PLATE, TAPPET SHIM	T=0.20	.	.	AR			A
	09031-10120			PLATE, TAPPET SHIM	T=0.30	.	.	AR			A
	09031-10130			PLATE, TAPPET SHIM	T=0.40	.	.	AR			A
	09031-10140			PLATE, TAPPET SHIM	T=0.50	.	.	AR			A
	09031-10150			PLATE, TAPPET SHIM	T=0.15	.	.	AR			A
	09031-10290			PLATE, TAPPET SHIM	T=0.13	.	.	AR			A
1 33	90160-06051			NUT, HEXAGON		.	.	3			A
1 34	90258-06001			WASHER, SPRING		.	.	3			A
1 35	91418-06201			BOLT, W/WASHER		.	.	4			A
1 36	94910-10120			BEARING, ROLLER		.	.	1			A
1 37	09031-00130			VALVE ASSY		.	.	1			A
1 38	94914-00380			O-RING		.	.	1			A
1 39	94918-00060			SCREW, HOLLOW		.	.	1			A
1 40	94918-00310			SCREW, HOLLOW		.	.	1			A
1 41	09022-20070			WASHER		.	.	2			A
1 42	09019-30050			RING, ADJUSTING		.	.	1			A
1 43	94910-10071			BEARING, ROLLER		.	.	1			A
1 44	09019-40070			PLATE, SHIM	T=0.10	.	.	AR			A
	09019-40080			PLATE, SHIM	T=0.15	.	.	AR			A
	09019-40090			PLATE, SHIM	T=0.30	.	.	AR			A
	09019-40100			PLATE, SHIM	T=0.50	.	.	AR			A
	09019-40160			PLATE, SHIM	T=1.00	.	.	AR			A
	09019-40170			PLATE, SHIM	T=1.50	.	.	AR			A
	09019-40340			PLATE, SHIM	T=0.12	.	.	AR			A
	09019-40350			PLATE, SHIM	T=0.14	.	.	AR			A
	09019-40360			PLATE, SHIM	T=0.18	.	.	AR			A
	09019-40410			PLATE, SHIM	T=0.30	.	.	AR			A



65-02-05 GOVERNOR  
(FOR DT61DG)

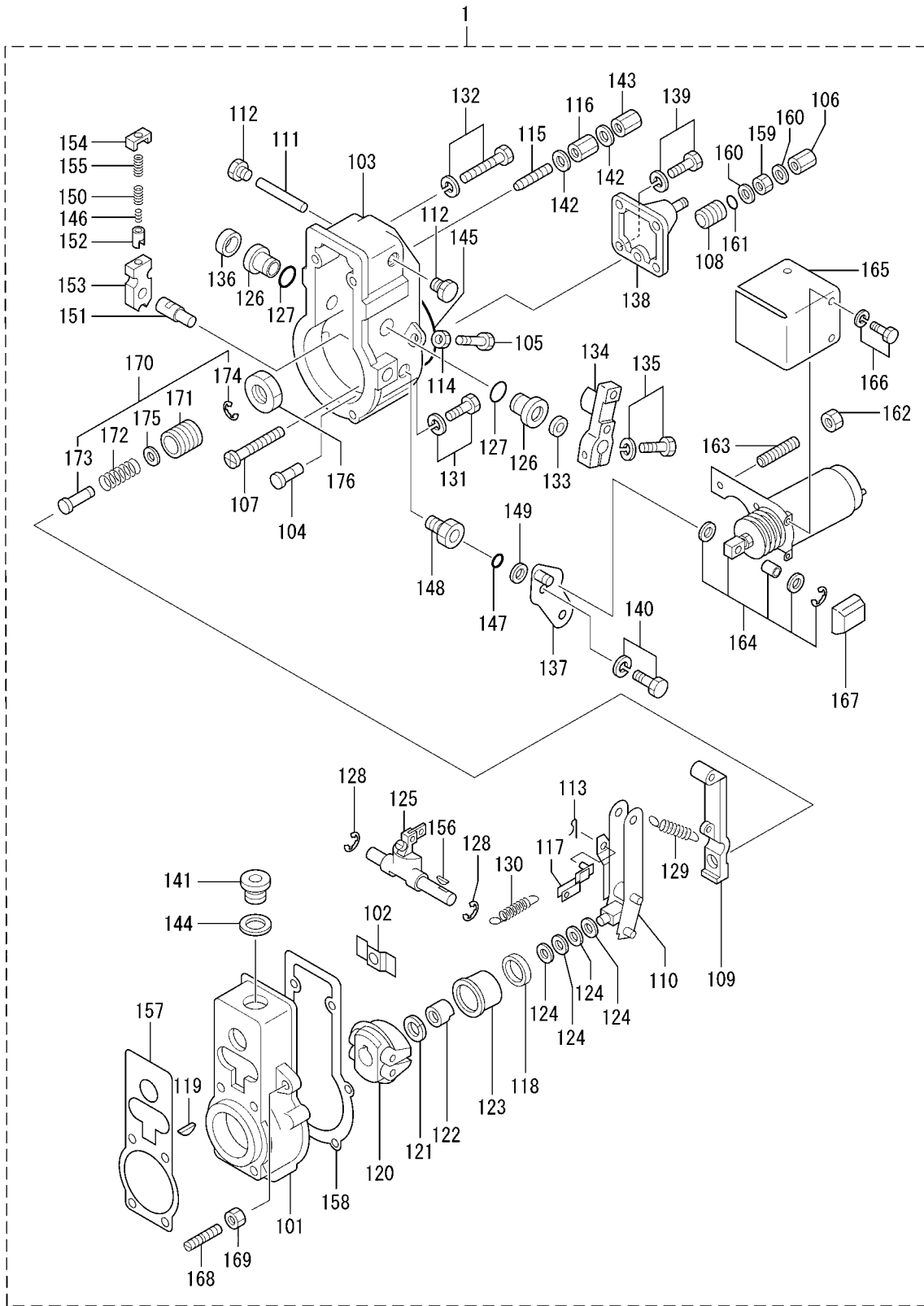

65-02-05 GOVERNOR  
(FOR DT61DG)

-117-

REF. -NO.	PART NO.	R / P	S C E N Q G	PART NAME & DESCRIPTION	MODEL & QTY			APPLICABLE SERIAL NO.		M / R	V R D
					61DG	DT61DG	DT65DG	FROM@-	-@UPTO		
1	*			GOVERNOR ASSY	.	1	.				
1 01	09081-00660			HOUSING, GOVERNOR	.	1	.				
1 02	09087-80030			PLATE	.	1	.				
1 03	09101-11670			COVER, GOVERNOR	.	1	.				
1 04	09101-40090			PIN, STOP	.	1	.				
1 05	09102-40031			SCREW, ADJUSTING	.	1	.				A
1 06	09103-10151			NUT, CAP	.	1	.				A
1 07	09100-60150			SCREW, ADJUSTING	.	1	.				A
1 08	09094-40310			BUSHING	.	1	.				
1 09	09090-10150			LEVER, TENSION	.	1	.				
1 10	09093-00041			LEVER ASSY, CONTROL	.	1	.				
1 11	09098-90010			SHAFT, LEVER SUPPORT	.	1	.				
1 12	09099-10010			PLUG, SCREW	.	2	.				
1 13	90400-02101			PIN, SPLIT	.	1	.				A
1 14	94805-30051			NUT	.	1	.				
1 15	09056-00150			CAPSULE	.	1	.				
1 16	09092-30060			NUT, ADAPTER LOCK	.	1	.				
1 17	09097-00170			SHACKLE	.	1	.				
1 18	94910-00010			BEARING, BALL	.	1	.				A
1 19	94913-00050			KEY, WOODRUFF	.	1	.				
1 20	09084-00560			FLYWEIGHT ASSY	.	1	.				
1 21	94901-50500			WASHER, SPRING	.	1	.				A
1 22	09084-40010			NUT, ROUND	.	1	.				
1 23	09086-10010			SLEEVE, GOVERNOR	.	1	.				
1 24	94901-34060			WASHER, PLATE	T=0.2	AR	.				A
	94901-34070			WASHER, PLATE	T=0.3	AR	.				A
	94901-34080			WASHER, PLATE	T=0.4	AR	.				A
	94901-34090			WASHER, PLATE	T=0.1	AR	.				A
	94901-34100			WASHER, PLATE	T=1.0	AR	.				A
1 25	09088-00140			LEVER, SWIVELING	.	1	.				
1 26	09089-20080			BUSHING, LEVER	.	2	.				
1 27	90801-20160			O-RING	.	2	.				A
1 28	94907-10090			WASHER, SNAP	.	2	.				
1 29	09099-20480			SPRING, CONTROL	.	1	.				
1 30	09099-30010			SPRING, START	.	1	.				A
1 31	94904-71760			BOLT, W/WASHER	.	4	.				A
1 32	94904-71750			BOLT, W/WASHER	.	2	.				A
1 33	94915-00210			SEAL, OIL	.	1	.				A
1 34	09107-12870			LEVER, ADJUSTING	.	1	.				
1 35	94904-71190			BOLT, W/WASHER	.	1	.				A
1 36	09109-40060			CAP, LEVER	.	1	.				A
1 37	09109-01030			LEVER, STOP	.	1	.				
1 38	09105-00491			PLATE, COVER	.	1	.				
1 39	94904-72701			BOLT, W/WASHER	.	2	.				A
1 40	94904-74850			BOLT, W/WASHER	.	1	.				A
1 41	09116-70050			PLUG, SCREW	.	1	.				
1 42	09024-10010			WASHER, NIPPLE	.	2	.				A
1 43	09103-10030			NUT, CAP	.	1	.				A
1 44	94901-81550			WASHER, COPPER PLATE	.	1	.				A
1 45	94906-21270			PACKING	.	1	.				A

2007-12-05

615MA8-01

65-02-05 GOVERNOR  
(FOR DT61DG)

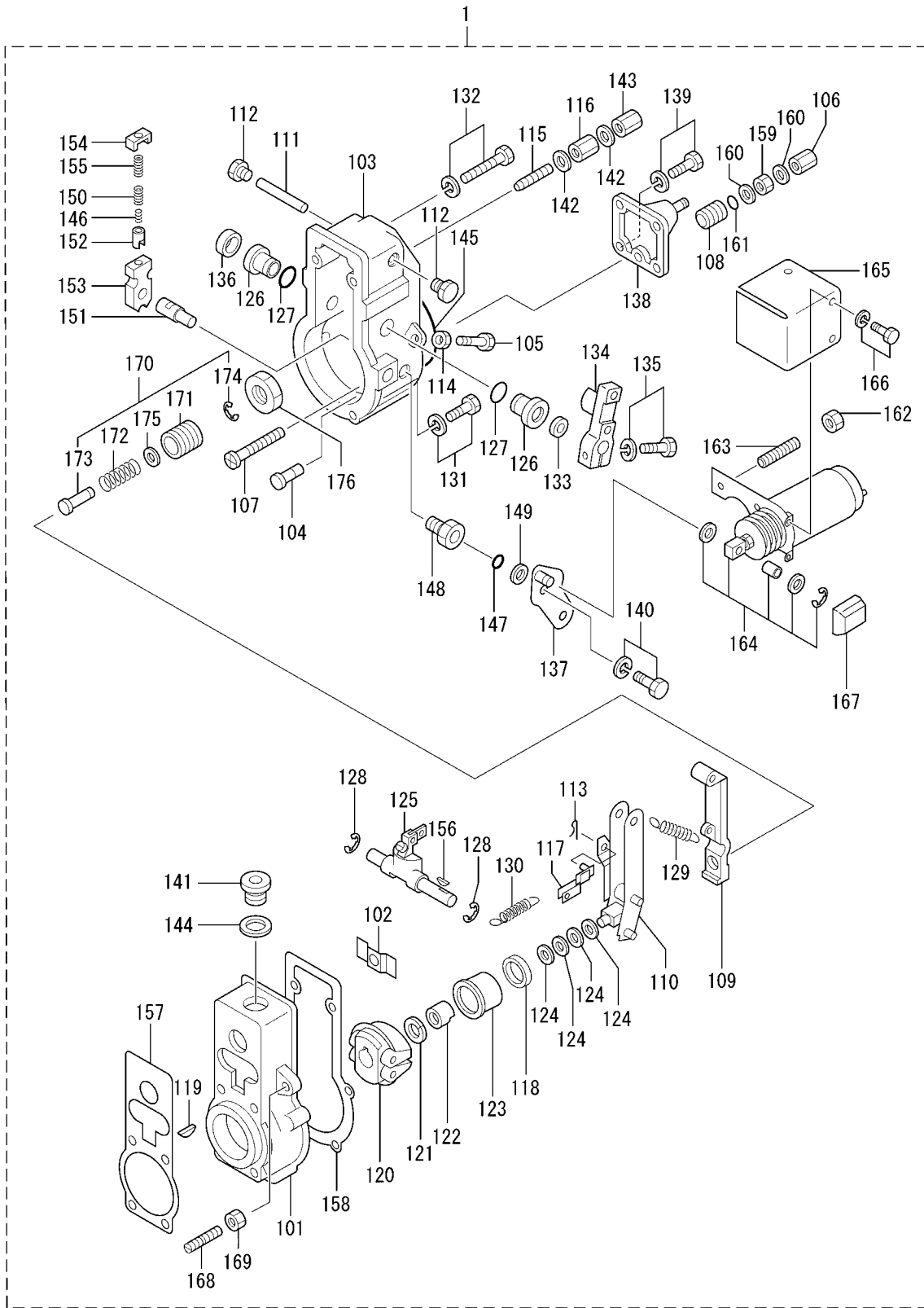

65-02-05 GOVERNOR  
(FOR DT61DG)

-119-

REF. -NO.	PART NO.	R / P	S C E N Q G	PART NAME & DESCRIPTION	MODEL & QTY			APPLICABLE SERIAL NO.		M / R	V R D
					61DG	DT61DG	DT65DG	FROM@-	-@UPTO		
1 46	09103-80040			SPRING, PRESSURE	.	1	.			A	
1 47	94914-00130			O-RING	.	1	.			A	
1 48	09101-60360			BUSHING, BEARING	.	1	.				
1 49	09133-10540			WASHER	.	1	.			A	
1 50	09103-80050			SPRING, PRESSURE	.	1	.			A	
1 51	09103-50240			SHAFT, GOVERNOR	.	1	.				
1 52	09103-60010			CAP, SPRING	.	1	.				
1 53	09103-40161			LEVER, SUPPORT	.	1	.				
1 54	09103-30030			PLATE, CAP	.	1	.				
1 55	09103-80030			SPRING, PRESSURE	.	1	.			A	
1 56	94913-00030			KEY, WOODRUFF	.	1	.				
1 57	09082-30460			GASKET	.	1	.			A	
1 58	09082-30420			GASKET	.	1	.			A	
1 59	94905-03390			NUT, HEXAGON	.	1	.				
1 60	94901-81020			WASHER, PIPE UNION	.	2	.				
1 61	90801-10120			O-RING	.	1	.			A	
1 62	94905-05120			NUT, HEXAGON	.	1	.				
1 63	94904-32250			BOLT, STUD	.	1	.			A	
1 64	19089-00610			STOP SOLENOID KIT	.	1	.				
1 65	09109-50303			PLATE	.	1	.				
1 66	91518-05081			BOLT, W/WASHER	.	1	.			A	
1 67	09007-80142			COVER	.	1	.				
1 68	09102-40211			SCREW, ADJUSTING	.	1	.			A	
1 69	90190-08051			NUT, HEXAGON	.	1	.				
1 70	09091-00720			ADAPTER	.	1	.				
1 71	09091-10010			SCREW, ADAPTER	.	1	.				
1 72	09091-81220			SPRING, GOVERNOR	.	1	.				
1 73	09091-90010			ADAPTER	.	1	.				
1 74	09089-40010			E-RING	.	1	.			A	
1 75	94901-33880			WASHER, PLATE	.	AR	.				
	94901-34020			WASHER, PLATE	.	AR	.				
	94901-34030			WASHER, PLATE	.	AR	.				
	94901-34040			WASHER, PLATE	.	AR	.				
1 76	09092-30060			NUT, ADAPTER LOCK	.	1	.				

65-02-06 GOVERNOR  
(FOR DT65DG)

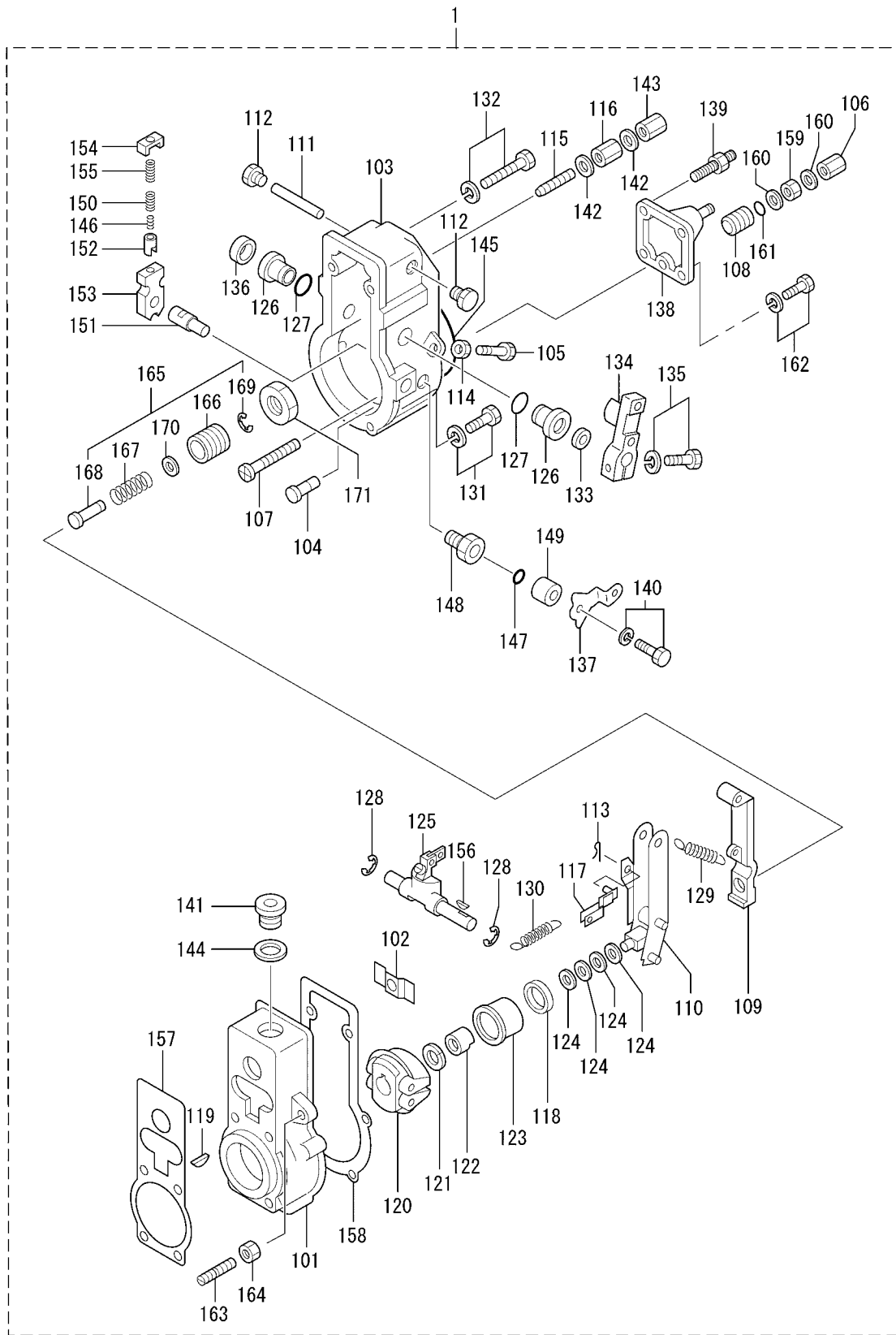

65-02-06 GOVERNOR  
(FOR DT65DG)

-121-

REF. -NO.	PART NO.	R / P	S C E N Q G	PART NAME & DESCRIPTION	MODEL & QTY			APPLICABLE SERIAL NO.		M / R	V R D
					61DG	DT61DG	DT65DG	FROM@-	-@UPTO		
1	*			GOVERNOR ASSY	.	.	1				
1 01	09081-00660			HOUSING, GOVERNOR	.	.	1				
1 02	09087-80030			PLATE	.	.	1				
1 03	09101-11670			COVER, GOVERNOR	.	.	1				
1 04	09101-40090			PIN, STOP	.	.	1				
1 05	09102-40031			SCREW, ADJUSTING	.	.	1				A
1 06	09103-10151			NUT, CAP	.	.	1				A
1 07	09100-60150			SCREW, ADJUSTING	.	.	1				
1 08	09094-40310			BUSHING	.	.	1				
1 09	09090-10150			LEVER, TENSION	.	.	1				
1 10	09093-00041			LEVER ASSY, CONTROL	.	.	1				
1 11	09098-90010			SHAFT, LEVER SUPPORT	.	.	1				
1 12	09099-10010			PLUG, SCREW	.	.	2				
1 13	90400-02101			PIN, SPLIT	.	.	1				A
1 14	94805-30051			NUT	.	.	1				
1 15	09056-00150			CAPSULE	.	.	1				
1 16	09092-30060			NUT, ADAPTER LOCK	.	.	1				
1 17	09097-00170			SHACKLE	.	.	1				
1 18	94910-00010			BEARING, BALL	.	.	1				A
1 19	94913-00050			KEY, WOODRUFF	.	.	1				
1 20	09084-00660			FLYWEIGHT ASSY	.	.	1				
1 21	94901-50500			WASHER, SPRING	.	.	1				A
1 22	09084-40010			NUT, ROUND	.	.	1				
1 23	09086-10010			SLEEVE, GOVERNOR	.	.	1				
1 24	94901-34060			WASHER, PLATE			AR				A
	94901-34070			WASHER, PLATE			AR				A
	94901-34080			WASHER, PLATE			AR				A
	94901-34090			WASHER, PLATE			AR				A
	94901-34100			WASHER, PLATE			AR				A
1 25	09088-00140			LEVER, SWIVELING	.	.	1				
1 26	09089-20080			BUSHING, LEVER	.	.	2				
1 27	90801-20160			O-RING	.	.	2				A
1 28	94907-10090			WASHER, SNAP	.	.	2				
1 29	09099-20410			SPRING, CONTROL	.	.	1				
1 30	09099-30010			SPRING, START	.	.	1				A
1 31	94904-71760			BOLT, W/WASHER	.	.	4				A
1 32	94904-71750			BOLT, W/WASHER	.	.	2				A
1 33	94915-00210			SEAL, OIL	.	.	1				A
1 34	09107-11930			LEVER, ADJUSTING	.	.	1				
1 35	94904-71190			BOLT, W/WASHER	.	.	1				A
1 36	09109-40060			CAP, LEVER	.	.	1				A
1 37	09109-01160			LEVER, STOP	.	.	1				A
1 38	09105-00491			PLATE, COVER	.	.	1				A
1 39	94904-32250			BOLT, STUD	.	.	2				A
1 40	91418-06161			BOLT, W/WASHER	.	.	1				A
1 41	09116-70050			PLUG, SCREW	.	.	1				
1 42	09024-10010			WASHER, NIPPLE	.	.	2				A
1 43	09103-10030			NUT, CAP	.	.	1				A
1 44	94901-81550			WASHER, COPPER PLATE	.	.	1				A
1 45	94906-21270			PACKING	.	.	1				A

2007-12-05

615MA8-01

65-02-06 GOVERNOR  
(FOR DT65DG)

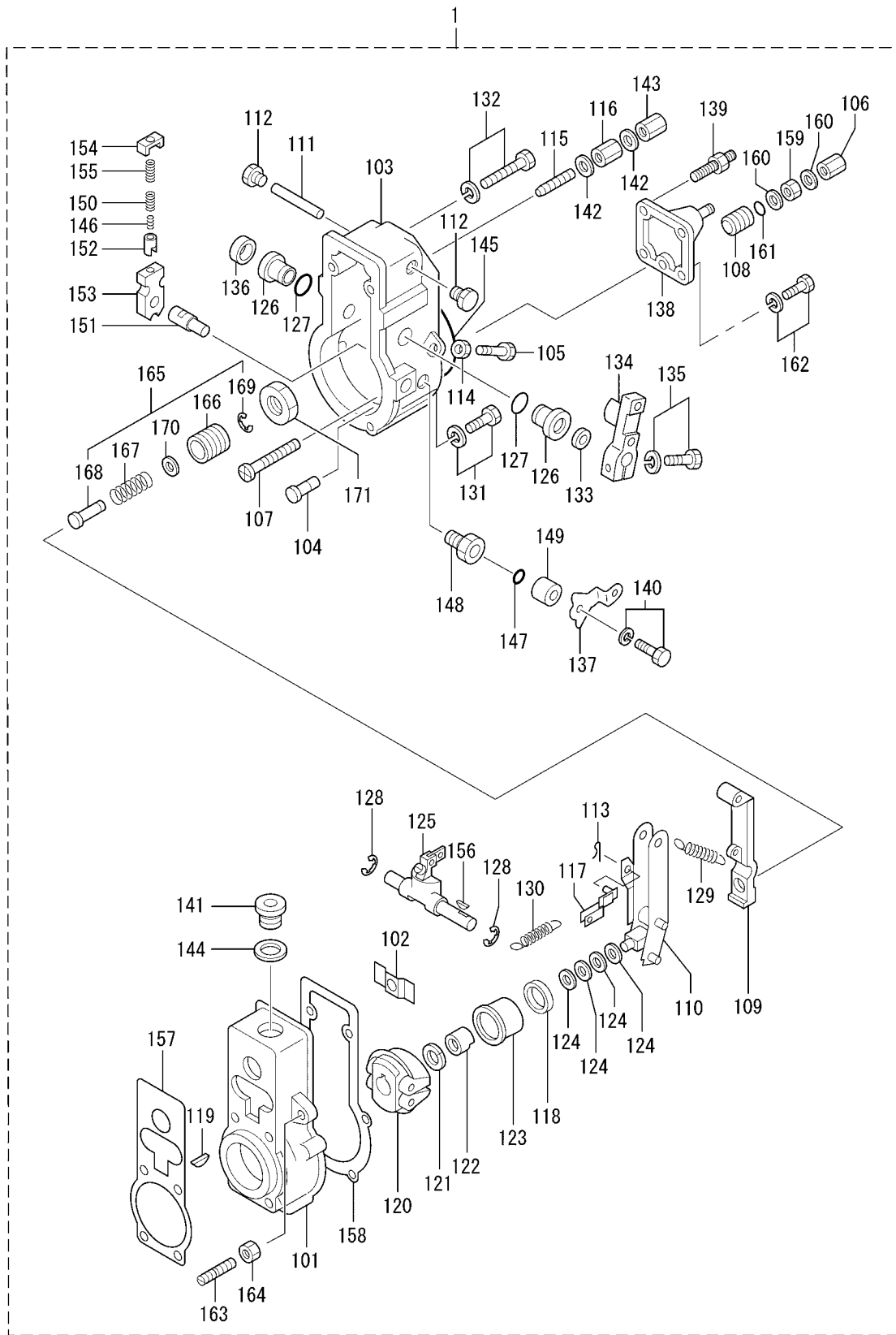

REF. -NO.	PART NO.	R / P	S E N Q G	PART NAME & DESCRIPTION	MODEL & QTY			APPLICABLE SERIAL NO.		M / R	V R D
					61DG	DT61DG	DT65DG	FROM@-	-@UPTO		
1 46	09103-80040			SPRING, PRESSURE	.	.	1			A	
1 47	94914-00130			O-RING	.	.	1			A	
1 48	09101-60360			BUSHING, BEARING	.	.	1				
1 49	09104-30010			COVER, SPRING	.	.	1			A	
1 50	09103-80050			SPRING, PRESSURE	.	.	1			A	
1 51	09103-50240			SHAFT, GOVERNOR	.	.	1				
1 52	09103-60010			CUP, SPRING	.	.	1				
1 53	09103-40161			LEVER, SUPPORT	.	.	1				
1 54	09103-30030			PLATE, CAP	.	.	1				
1 55	09103-80030			SPRING, PRESSURE	.	.	1				A
1 56	94913-00030			KEY, WOODRUFF	.	.	1				
1 57	09082-30460			GASKET	.	.	1				A
1 58	09082-30420			GASKET	.	.	1				A
1 59	94905-03390			NUT, HEXAGON	.	.	1				
1 60	94901-81020			WASHER, PIPE UNION	.	.	2				
1 61	90801-10120			O-RING	.	.	1				A
1 62	94904-72701			BOLT, W/WASHER	.	.	2				A
1 63	09102-40260			SCREW, ADJUSTING	.	.	1				A
1 64	90190-08051			NUT, HEXAGON	.	.	1				
1 65	09091-01410			ADAPTER	.	.	1				
1 66	09091-10010			SCREW, ADAPTER	.	.	1				
1 67	09091-82120			SPRING, GOVERNOR	.	.	1				
1 68	09091-90010			ADAPTER	.	.	1				
1 69	09089-40010			E-RING	.	.	1				A
1 70	94901-33880			WASHER, PLATE	.	.	AR				
	94901-34020			WASHER, PLATE	.	.	AR				
	94901-34030			WASHER, PLATE	.	.	AR				
	94901-34040			WASHER, PLATE	.	.	AR				
1 71	09092-30011			NUT, ADAPTER	.	.	1				



65-02-07 FEED PUMP  
(FOR DT61DG,DT65DG)

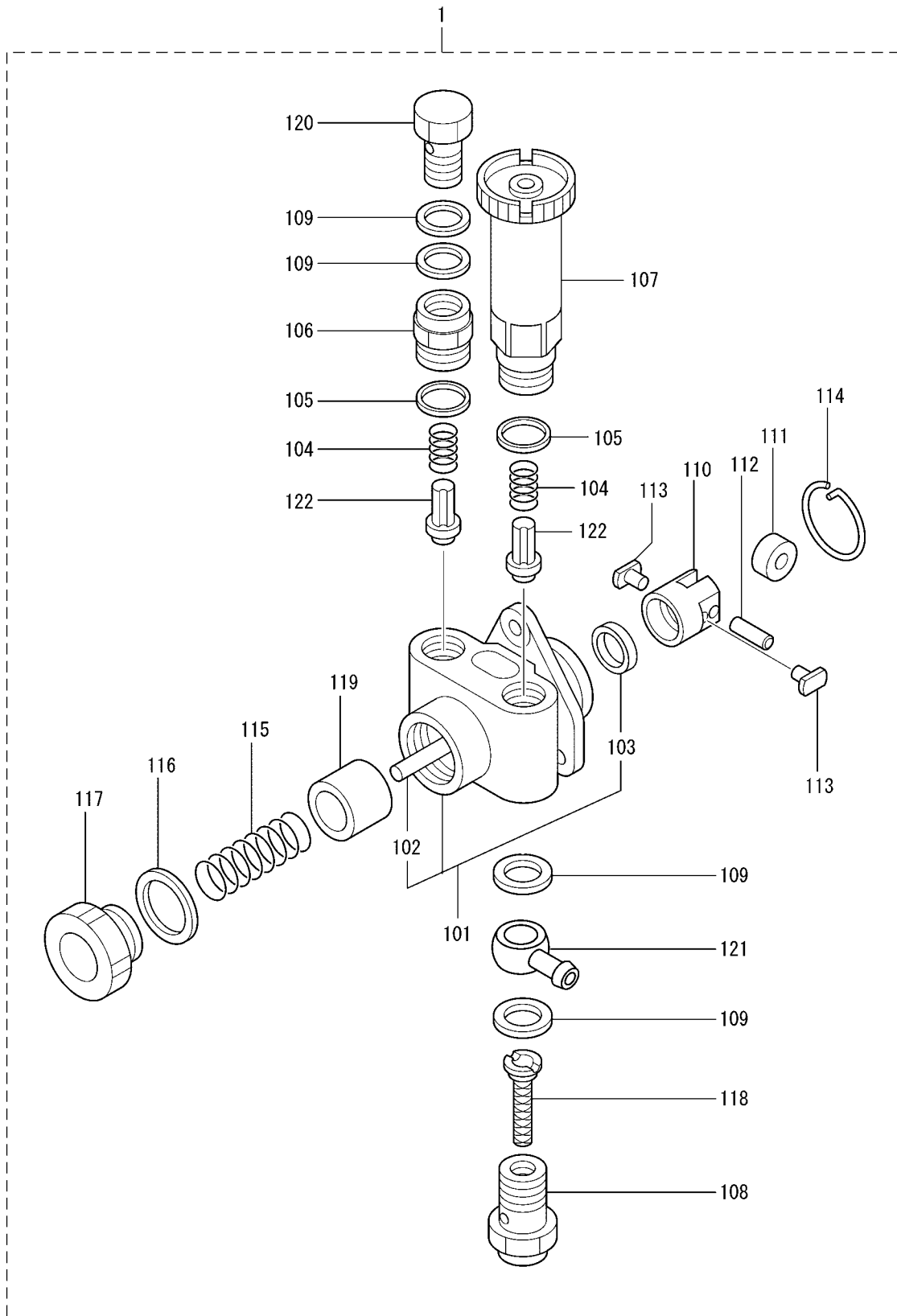

65-02-07 FEED PUMP  
(FOR DT61DG,DT65DG)

REF. -NO.	PART NO.	R / P	S C E N Q G	PART NAME & DESCRIPTION	MODEL & QTY			APPLICABLE SERIAL NO.		M / R	V R D
					61DG	DT61DG	DT65DG	FROM@-	-@UPTO		
1	34461-09060			PUMP ASSY, FEED	.	1	1				
1 01	09212-00161			HOUSING SUB ASSY	.	1	1				
1 02	09216-80150			ROD, PUSH	.	1	1				
1 03	94915-02700			SEAL, OIL	.	1	1				
1 04	09212-40010			SPRING, VALVE	.	2	2				A
1 05	09212-50010			GASKET, PLUG	.	2	2				A
1 06	09212-70010			SUPPORT, VALVE	.	1	1				
1 07	09213-00220			PUMP, PRIMING	.	1	1				
1 08	09222-30070			SCREW, HOLLOW	.	1	1				
1 09	09022-20070			WASHER, UNION	.	4	4				A
1 10	09217-40030			TAPPET, FEED PUMP	.	1	1				
1 11	09217-60010			ROLLER, TAPPET	.	1	1				
1 12	09217-80010			PIN, ROLLER	.	1	1				A
1 13	09217-90050			BLOCK, SLIDING	.	2	2				
1 14	94907-20940			RING	.	1	1				A
1 15	09218-20020			SPRING, PISTON	.	1	1				
1 16	94901-81240			WASHER	.	1	1				A
1 17	09218-40021			PLUG, CHAMBER	.	1	1				
1 18	09222-00040			FILTER ASSY, FUEL	.	1	1				A
1 19	09217-10011			PISTON	.	1	1				A
1 20	94918-00310			SCREW, HOLLOW	.	1	1				
1 21	94918-10160			NIPPLE, SWIVELING	.	1	1				
1 22	09212-10011			VALVE, CHECK	.	2	2				

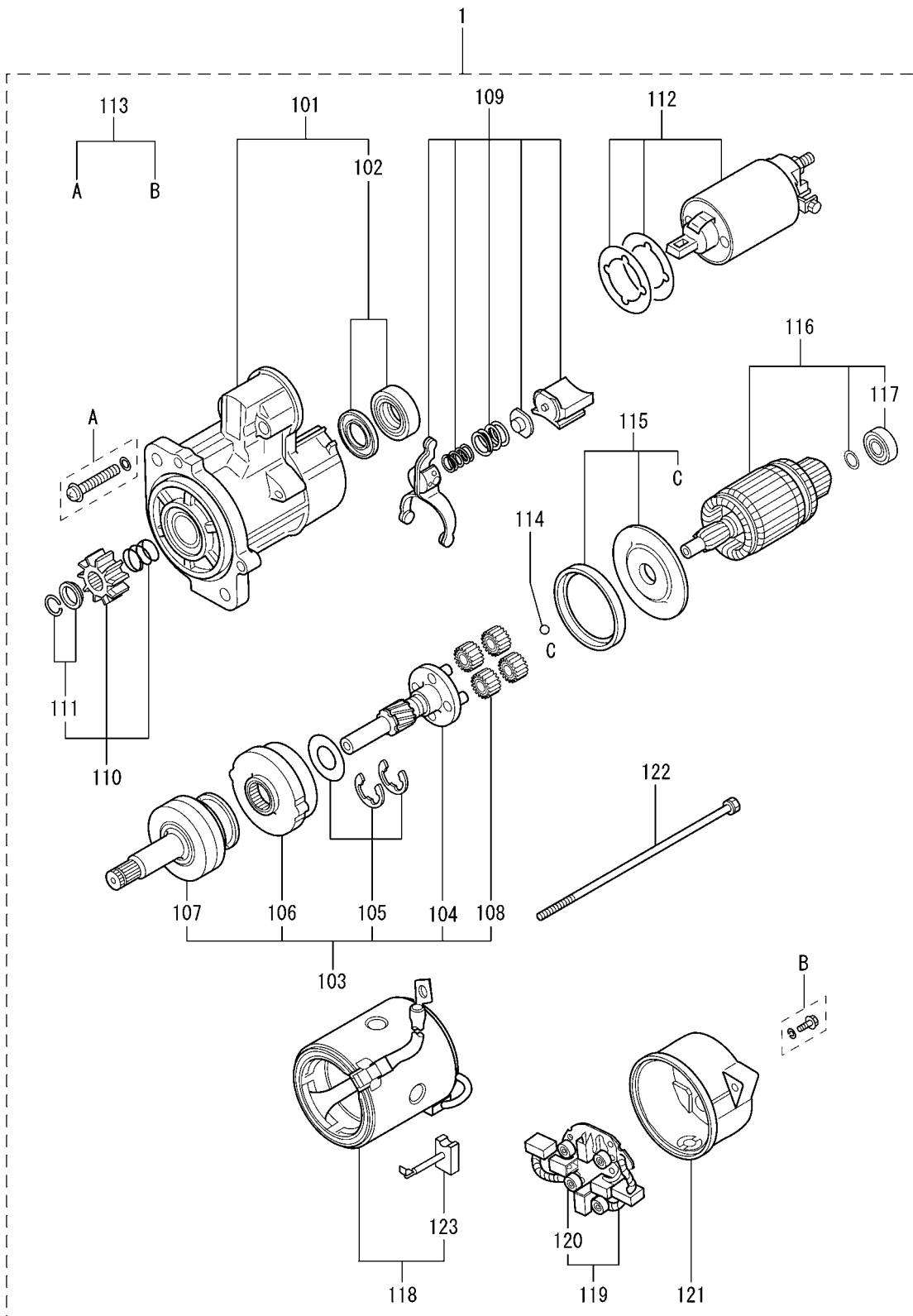

PART WITHOUT REF. NO. WILL NOT BE SUPPLIED.

REF. -NO.	PART NO.	R / P	S C E N Q G	PART NAME & DESCRIPTION	MODEL & QTY			APPLICABLE SERIAL NO.		M / R	V R D
					61DG	DT61DG	DT65DG	FROM@-	-@UPTO		
1	32A66-10101			STARTER ASSY	1	1	1				
1 01	M641X-B1571			BRACKET ASSY,FRONT	1	1	1				
1 02	M690X-00572			BEARING SET	1	1	1				A
1 03	M357X-91874			SHAFT ASSY,CLUTCH	1	1	1				
1 04	M357X-66185			SHAFT ASSY,GEAR	1	1	1				
1 05	M982X-38871			WASHER SET	1	1	1				A
1 06	M135X-01581			GEAR ASSY, INTERNAL	1	1	1				
1 07	M191X-67685			CLUTCH,OVER RUNNING	1	1	1				
1 08	M230X-00671			GEAR ASSY	4	4	4				
1 09	M863X-08673			LEVER ASSY	1	1	1				
1 10	M605X-96571			PINION SET	1	1	1				
1 11	M385X-03771			STOPPER SET	1	1	1				
1 12	M372X-02871			SWITCH ASSY	1	1	1				
1 13	M414X-04875			SCREW SET	1	1	1				A
1 14	S409S-00008			BALL	1	1	1				A
1 15	M578X-29171			PACKING SET	1	1	1				A
1 16	M106X-43571			ARMATURE SET	1	1	1				
1 17	S930P-29970			BEARING	1	1	1				A
1 18	M800X-73771			YOKE ASSY	1	1	1				
1 19	M649X-20471			HOLDER ASSY,BRUSH	1	1	1				
1 20	M391X-04371			SPRING,BRUSH	4	4	4				A
1 21	M642X-35671			BRACKET ASSY,REAR	1	1	1				
1 22	M901X-00371			BOLT SET	1	1	1				A
1 23	M648X-40771			BRUSH	2	2	2				A

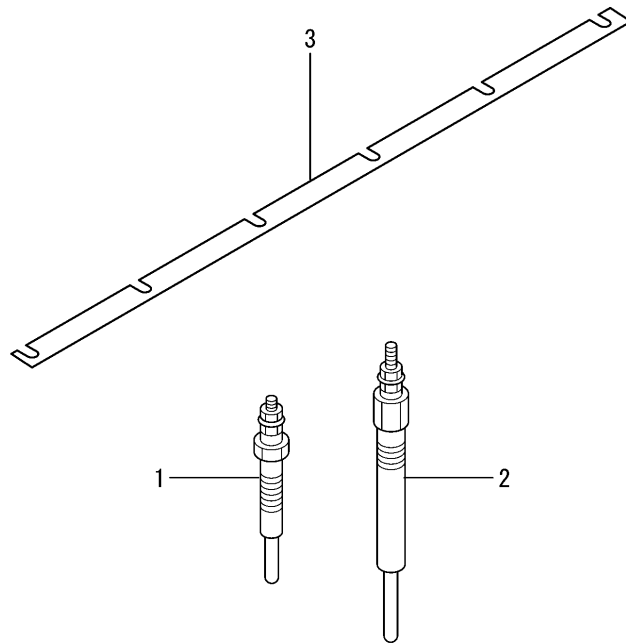



68-00-01 ALTERNATOR

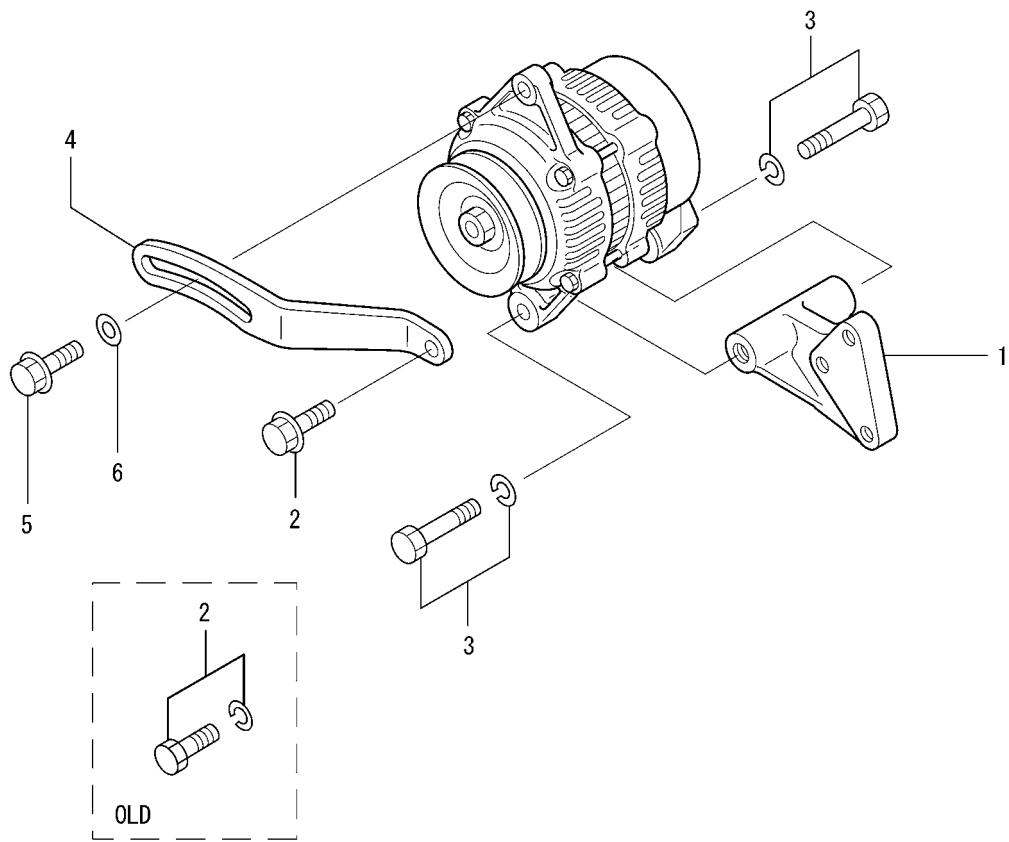

68-00-01 ALTERNATOR

REF. -NO.	PART NO.	R / P	S E N Q G	PART NAME & DESCRIPTION	MODEL & QTY			APPLICABLE SERIAL NO.		M / R	V R D
					61DG	DT61DG	DT65DG	FROM@-	-@UPTO		
1	32A68-01103			BRACKET, ALTERNATOR	1	1	1				
2	MF240053		C	BOLT, W/WASHER	2	2	•		@170027	A	
	32A13-02700	3	1	BOLT, FLANGE	2	2	2			A	V
3	MF241284			BOLT, W/WASHER	2	2	2			A	
4	32A68-11600		C	PLATE, ADJUSTING	1	1	•				
	32A68-11601	R	1	PLATE, ADJUSTING	1	1	1				V
5	MF140026			BOLT, FLANGE	1	1	1				
6	MD001521			WASHER	1	1	1			A	



68-00-02 ALTERNATOR(12V-50A)  
(FOR 61DG,DT61DG)

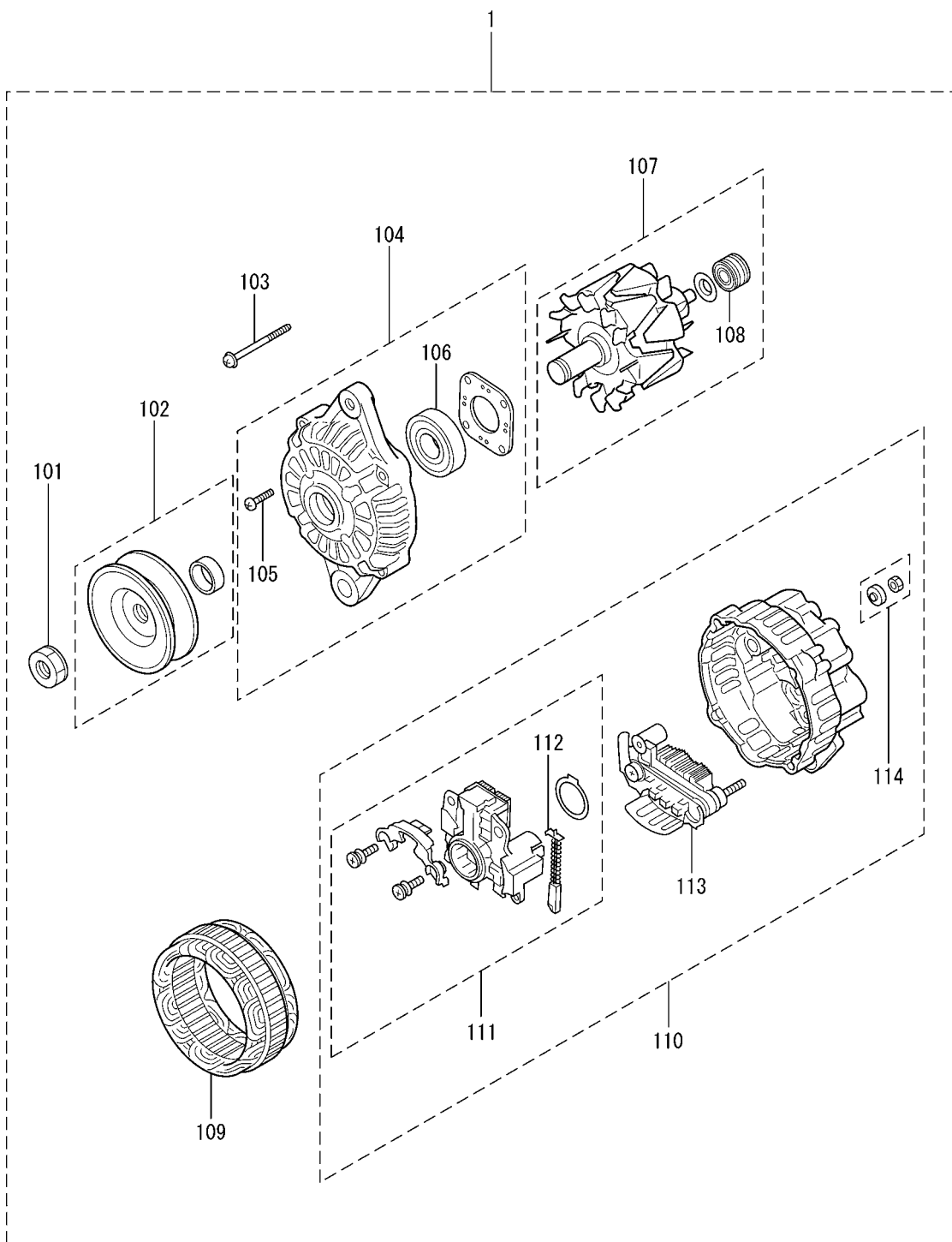

PART WITHOUT REF. NO. WILL NOT BE SUPPLIED.





68-00-03 ALTERNATOR(12V-75A)  
(FOR DT65DG)

REF. -NO.	PART NO.	R / P	S E N Q G	PART NAME & DESCRIPTION	MODEL & QTY			APPLICABLE SERIAL NO.		M / R	V R D
					61DG	DT61DG	DT65DG	FROM@-	-@UPTO		
					1	32A68-06600		A	ALTERNATOR ASSY		
1 01	MM502565		A	NUT SET	.	.	1	180941-		A V	
1 02	47X11-02360		A	PULLEY ASSY	.	.	1	180941-		V	
1 03	MM502566		A	BOLT SET	.	.	1	180941-		A V	
1 04	47X11-02348		A	BRACKET ASSY,FRONT	.	.	1	180941-		V	
1 05	47X11-02308		A	SCREW SET	.	.	1	180941-		A V	
1 06	47X11-02296		A	BEARING,FRONT	.	.	1	180941-		V	
1 07	47X11-02355		A	ROTOR ASSY	.	.	1	180941-		V	
1 08	MM502571		A	BEARING,REAR	.	.	1	180941-		V	
1 09	47X11-02356		A	STATOR ASSY	.	.	1	180941-		V	
1 10	47X11-02357		A	BRACKET ASSY,REAR	.	.	1	180941-		V	
1 11	47X11-02309		A	REGULATOR SET	.	.	1	180941-		V	
1 12	MM502577		A	BRUSH SET	.	.	2	180941-		A V	
1 13	47X11-02358		A	RECTIFIER ASSY	.	.	1	180941-		V	
1 14	47X11-02359		A	NUT SET	.	.	1	180941-		V	

87-05 ENGINE CONTROL  
(FOR DT65DG)

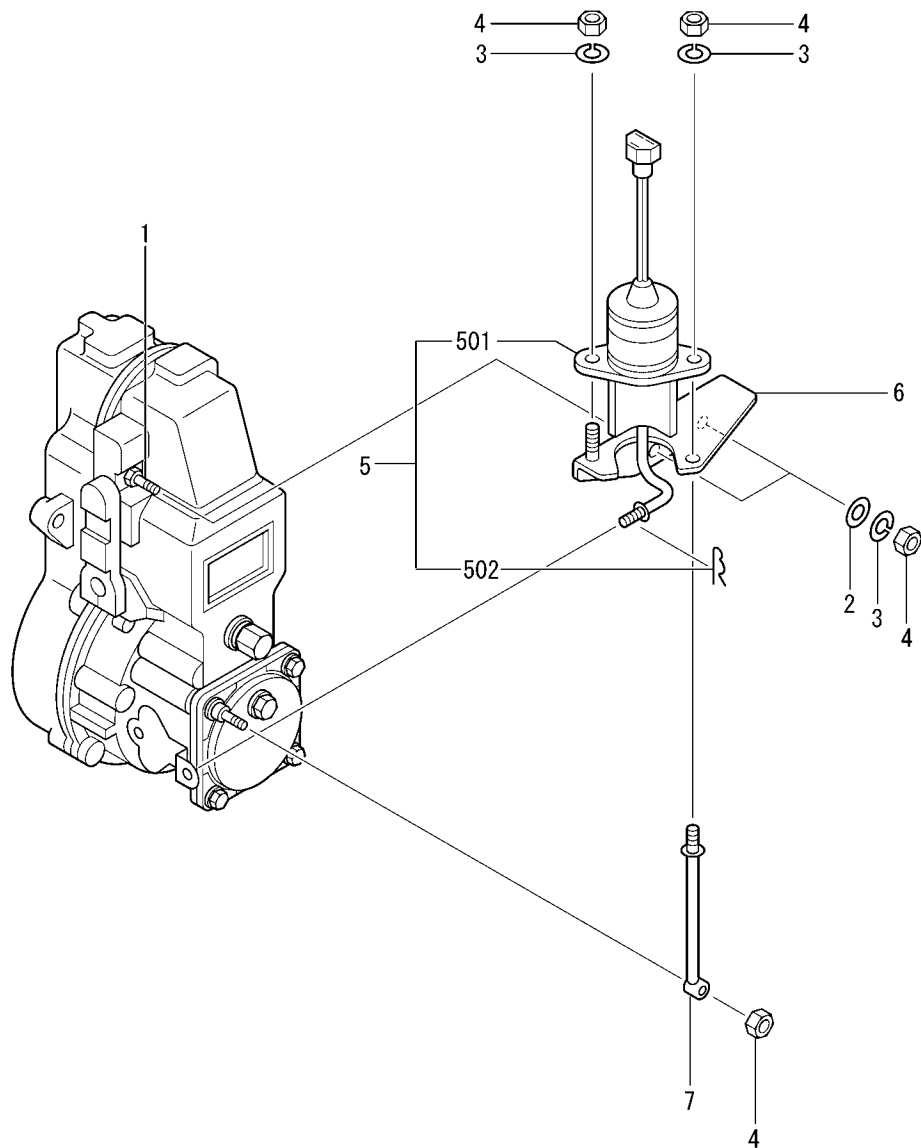

REF. -NO.	PART NO.	R / P	S E N Q G	PART NAME & DESCRIPTION	MODEL & QTY			APPLICABLE SERIAL NO.		M / R	V R D
					61DG	DT61DG	DT65DG	FROM@-	-@UPTO		
1	34287-02603		A	ROD, SOLENOID	.	.	2	180941-		A	V
2	F2500-06000		A	WASHER, PLAIN	.	.	2	180941-		A	V
3	F2515-06000		A	WASHER, SPRING	.	.	4	180941-		A	V
4	F2300-06000		A	NUT, LOCK	.	.	5	180941-		A	V
5	32A87-07050		A	SOLENOID ASSY	.	.	1	180941-			V
5 01	32A87-05900		A	SOLENOID(12V)	.	.	1	180941-			V
5 02	32A87-05500		A	CLIP	.	.	1	180941-			V
6	32A87-05300		A	BRACKET	.	.	1	180941-			V
7	32A87-05400		A	ROD, SUPPORT	.	.	1	180941-			V

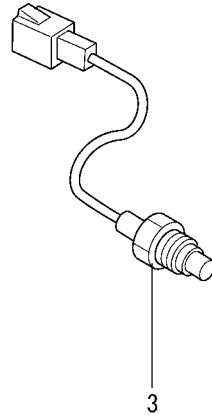
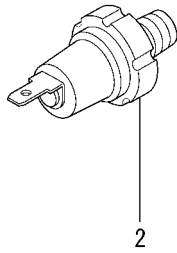
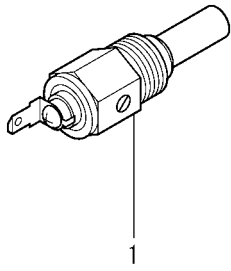

REF. -NO.	PART NO.	R / P	S C E N E Q G	PART NAME & DESCRIPTION	MODEL & QTY			APPLICABLE SERIAL NO.		M / R	V R D
					61DG	DT61DG	DT65DG	FROM@-	-@UPTO		
1	MC880900			SWITCH, THERMO	1	1	1				
2	MM130066		C	SWITCH, OIL PRESSURE	1	1	.		@136638		
	31A90-00700	3	1	SWITCH, OIL PRESSURE	1	1	1				V
3	32A90-00300		A	SENSOR, WATER TEMP	.	.	1	180941-			V



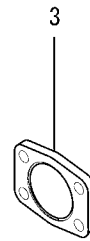
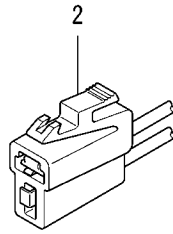
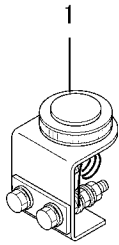

ACCESSORY  
(FOR 61DG)

REF. -NO.	PART NO.	R / P	S C E N Q G	PART NAME & DESCRIPTION	MODEL & QTY			APPLICABLE SERIAL NO.		M / R	V R D
					61DG	DT61DG	DT65DG	FROM@-	-@UPTO		
1	30666-57400			INDICATOR	1	.	.				
2	F8665-02100			CONNECTOR	1	.	.			A	
3	32A32-01400			GASKET, EXHAUST	1	.	.			A	

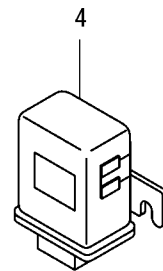
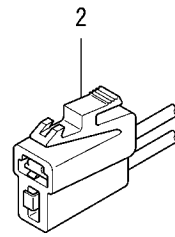
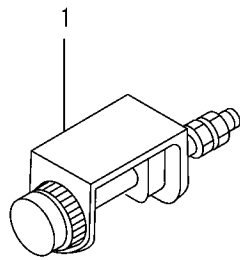



94-00-01 OVERHAUL GASKET KIT

-144-

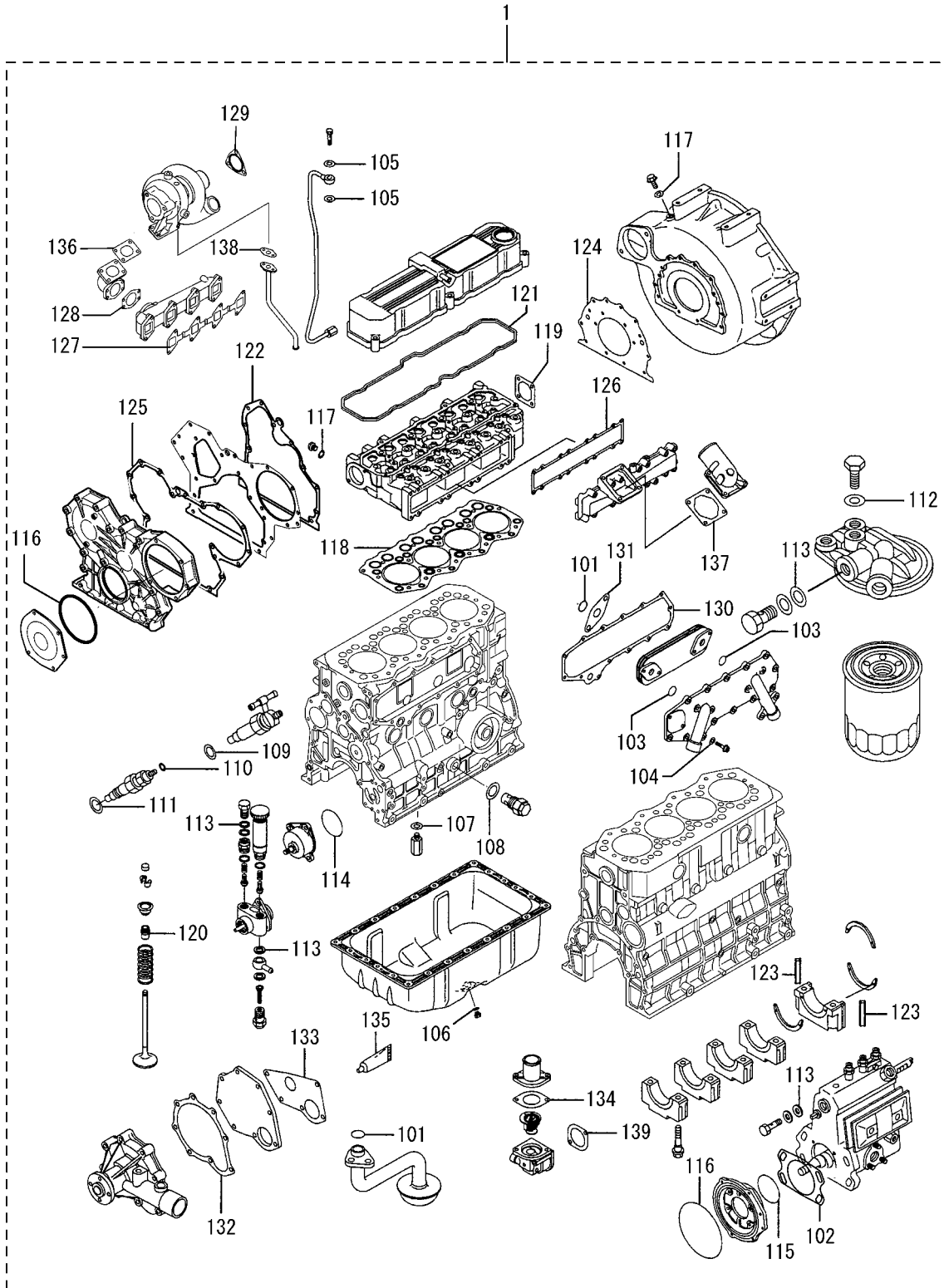

94-00-01 OVERHAUL GASKET KIT

REF. -NO.	PART NO.	R / P	S C E N Q G	PART NAME & DESCRIPTION		MODEL & QTY			APPLICABLE SERIAL NO.		M / R	V R D
						61DG	DT61DG	DT65DG	FROM@-	-@UPTO		
1	32A94-00040		C	GASKET KIT,OVERHAUL	E0-00	1	1	.		@180045		
	32A94-10040	3	1	GASKET KIT,OVERHAUL	E0-01	1	1	1				V
1 01	F3150-02000			O-RING		3	3	3				A
1 02	30661-51300			GASKET		1	1	1				A
1 03	F3156-02500			O-RING		2	2	2				A
1 04	F4202-08000			GASKET		4	4	4				A
1 05	F4202-10000			GASKET		2	2	2				A
1 06	F4202-14000			GASKET		1	1	1				A
1 07	F4202-18000			GASKET		2	2	2				A
1 08	34340-00700			GASKET		1	1	1				A
1 09	MM432045			GASKET,NOZZLE HOLDER		4	4	4				A
1 10	MD068355			GASKET,FUEL RETURN		4	4	4				A
1 11	MD070717			GASKET,HOLDER		4	4	4				A
1 12	05946-00801			WASHER,SEALING		1	1	1				A
1 13	05946-01401			WASHER,SEALING		10	10	10				A
1 14	32A35-00600			O-RING		1	1	1				A
1 15	06016-13075			O-RING		1	1	1				A
1 16	06016-13140			O-RING		2	2	2				A
1 17	30636-25901			GASKET		2	2	2				A
1 18	32A01-02204			GASKET,CYLINDER HEAD		1	1	1				A
1 19	32A01-02501			GASKET,HEAD REAR		1	1	1				A
1 20	32A04-02801			SEAL,VALVE STEM		8	8	8				A
1 21	32A04-13200			GASKET,ROCKER COVER		1	1	1				A
1 22	32A07-04100			GASKET,FRONT PLATE		1	1	1				A
1 23	32A07-11700			SEAL,SIDE		2	2	2				A
1 24	32A07-14201			GASKET,REAR		1	1	1				A
1 25	32A11-00200			GASKET,GEAR CASE		1	1	1				A
1 26	32A30-00201			GASKET,INLET MANF		1	1	1				A
1 27	32A32-00200			GASKET,EXHAUST MANF		1	1	1				A
1 28	32A32-01400			GASKET,EXHAUST		1	1	1				A
1 29	32A32-03300			GASKET		1	1	1				A
1 30	32A39-11200			GASKET,SIDE COVER		1	1	1				A
1 31	32A39-01401			GASKET	E0-00	1	1	1				A
1 32	32A45-00400			GASKET,PUMP COVER		1	1	1				A
1 33	32A45-00500			GASKET,WATER PUMP		1	1	1				A
1 34	32A46-01400			GASKET,THERMOSTAT		1	1	1				A
1 35	32A91-05100			GASKET,LIQUID		1	1	1				A
1 36	34232-00300			GASKET,EXHAUST		1	1	1				A
1 37	34330-04300			GASKET,AIR HEATER		1	1	1				A
1 38	34336-04100			GASKET,OIL PIPE		1	1	1				A
1 39	34446-05300			GASKET		1	1	1				A
1 40	05507-10110			O-RING	NOT SHOWN	1	1	1				A
1 41	05946-01001			WASHER,SEALING	NOT SHOWN	2	2	2				A
1 42	32A39-11400			GASKET	NOT SHOWN	1	1	1				A
1 43	05946-00601			WASHER,SEALING	NOT SHOWN	8	8	8				A
1 44	05946-01201			WASHER,SEALING	NOT SHOWN	2	2	2				A
1 45	32A90-13600			GASKET	NOT SHOWN	1	1	1				A
1 46	MM433993			O-RING	NOT SHOWN	1	1	1				A
1 47	32A61-56900			GASKET	NOT SHOWN E0-01	4	4	4				A
1 48	32A07-04500			GASKET	NOT SHOWN E0-01	1	1	1				A

94-00-01 OVERHAUL GASKET KIT

-146-

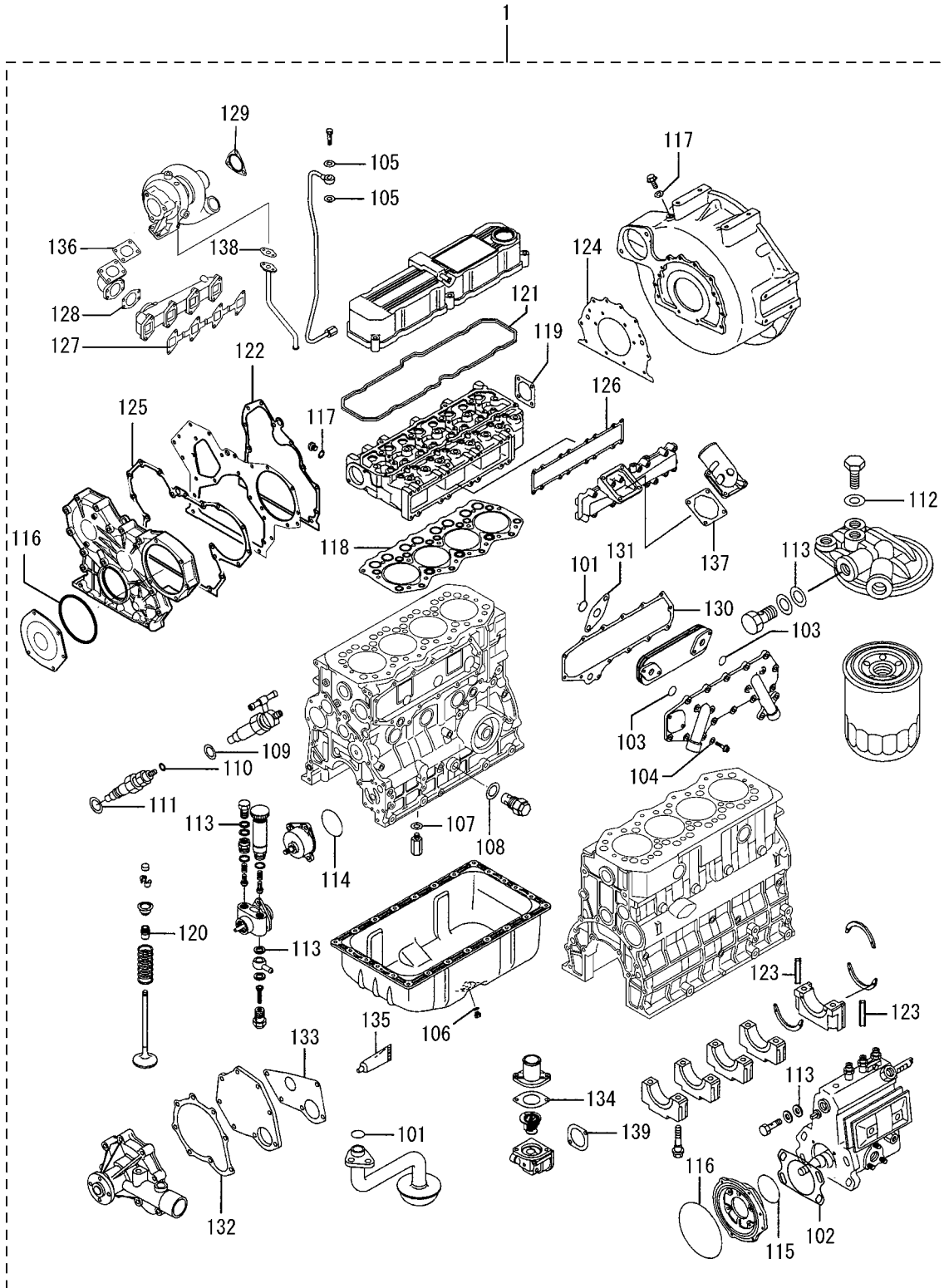





NUMERICAL PARTS INDEX

PART NO.	GRP NO.	PAREF. GE-NO.	PART NO.	GRP NO.	PAREF. GE-NO.	PART NO.	GRP NO.	PAREF. GE-NO.
A529X-05571	68-00-02	133 1 14	F3150-02000	94-00-01	145 1 01	MD068353	61-00-01	77 1
A628X-65070	68-00-02	133 1 02	F3156-02500	39-00-02	65 5 01	MD068355	61-00-01	77 2
A640X-53570	68-00-02	133 1 04	F3156-02500	94-00-01	145 1 03	MD068355	94-00-01	145 1 10
A640X-69170	68-00-02	133 1 04	F3202-03000	17-00-01	29 8	MD070717	61-00-01	77 3
A860X-50970	68-00-02	133 1 13	F3202-03000	17-00-02	31 8	MD070717	94-00-01	145 1 11
A866X-44682	68-00-02	133 1 11	F3304-10000	45	71 3 08	ME016571	61-02-01	83 4
A880X-91870	68-00-02	133 1 07	F4202-08000	39-00-02	65 5 02	ME910-12501	61-00-01	77 16
F1035-06020	33-00-01	53 12	F4202-08000	94-00-01	145 1 04	ME910-12501	61-02-01	83 17
F1035-08020	32-00-01	47 3	F4202-10000	33-00-01	53 3	MF140026	68-00-01	131 5
F1035-08020	65-01-01	91 9	F4202-10000	94-00-01	145 1 05	MF140227	46	73 1 01
F1035-08020	65-02-01	105 9	F4202-14000	13	25 1 01	MF240049	43	69 5
F1035-12035	21	37 2	F4202-14000	94-00-01	145 1 06	MF240049	61-00-01	77 13
F1805-08025	45	71 3 01	F4202-18000	36	61 4	MF240051	01-02	7 4
F1805-08035	45	71 3 02	F4202-18000	94-00-01	145 1 07	MF240051	13	25 2
F1805-10025	62	89 4	F4300-02500	33-00-01	53 9	MF240051	39-00-01	63 3
F2005-12025	14	27 2	F4440-06300	65-01-01	91 6	MF240053	01-02	7 5
F2005-12025	14	27 4	F4440-06300	65-02-01	105 6	MF240053	35	57 3
F2015-10035	65-01-01	91 4	F4656-06000	33-00-01	53 4	MF240053	62	89 3
F2015-10035	65-02-01	105 4	F8665-02100	92	141 2	MF240053	68-00-01	131 2
F2300-06000	33-00-01	53 13	F8665-02100	92-02	143 2	MF240054	30-02	43 3
F2300-06000	87-05	137 4	M106X-43571	66	127 1 16	MF240062	46	73 4
F2300-08000	32-00-01	47 5	M135X-01581	66	127 1 06	MF241225	33-00-01	53 7
F2300-08000	32-00-02	49 7	M191X-67685	66	127 1 07	MF241251	05	13 5
F2300-08000	65-01-01	91 11	M230X-00671	66	127 1 08	MF241251	11	21 4
F2300-08000	65-02-01	105 11	M357X-66185	66	127 1 04	MF241251	35-02	59 3
F2300-10000	12	23 7	M357X-91874	66	127 1 03	MF241253	39-00-02	65 4
F2320-10000	35	57 4	M372X-02871	66	127 1 12	MF241253	65-01-01	91 5
F2325-08000	04	9 10 02	M385X-03771	66	127 1 11	MF241253	65-02-01	105 7
F2500-06000	87-05	137 2	M391X-04371	66	127 1 20	MF241254	39-00-02	65 4
F2515-06000	33-00-01	53 14	M414X-04875	66	127 1 13	MF241254	48	75 7
F2515-06000	87-05	137 3	M578X-29171	66	127 1 15	MF241255	04	9 11
F2515-08000	32-00-02	49 6	M605X-96571	66	127 1 10	MF241257	61-02-01	83 3
F2515-08000	65-01-01	91 10	M641X-B1571	66	127 1 01	MF241261	04-02	11 3
F2515-08000	65-01-01	91 10	M642X-35671	66	127 1 21	MF241261	30	41 6
F2515-08000	65-02-01	105 10	M648X-40771	66	127 1 23	MF241262	45	71 2
F2515-08000	65-02-01	105 10	M649X-20471	66	127 1 19	MF241262	48	75 3
F2515-10000	12	23 8	M690X-00572	66	127 1 02	MF241263	32-00-02	49 8
F2515-10000	35	57 5	M800X-73771	66	127 1 18	MF241264	11	21 6
F2515-12000	21	37 3	M863X-08673	66	127 1 09	MF241266	11	21 9
F2846-05000	07-01-01	15 8	M901X-00371	66	127 1 22	MF241266	30-02	43 4
F2846-05000	07-01-02	17 9	M982X-38871	66	127 1 05	MF241268	46	73 3
F2846-10000	20	35 1 01	MC880900	90	139 1	MF241280	23	39 7
F2846-10000	20	35 3 01	MD000269	07-01-01	15 15	MF241282	12	23 3
F2850-04008	07-01-01	15 9	MD000269	07-01-02	17 16	MF241284	12	23 4
F2850-04008	07-01-02	17 10	MD000312	12	23 12	MF241284	68-00-01	131 3
F2870-07022	05	13 3	MD001404	12	23 11	MF243628	61-00-01	77 10
F2870-07022	20	35 1 02	MD001521	68-00-01	131 6	MF243628	61-02-01	83 16
F2870-07022	20	35 3 02	MD008784	04-02	11 4	MF407008	32-02	51 3
F3150-02000	35-02	59 2	MD050316	13	25 1 02	MF407726	12	23 6
F3150-02000	39-00-02	65 3	MD050317	13	25 1 01	MF472446	07-01-01	15 7

NUMERICAL PARTS INDEX

PART NO.	GRP NO.	PAREF. GE-NO.	PART NO.	GRP NO.	PAREF. GE-NO.	PART NO.	GRP NO.	PAREF. GE-NO.
MF472446	07-01-02	17 8	04826-22500	01-00-01	3 2 02	09014-00660	65-01-03	95 1 06
MF522010	04	9 10 11	04826-22500	01-00-02	5 2 02	09014-01660	65-02-04	113 1 07
MH037084	62	89 1 05	04826-23500	07-01-01	15 2 01	09014-01890	65-02-03	109 1 06
MH037087	62	89 1 03	04826-23500	07-01-02	17 2 01	09015-03830	65-01-03	95 1 07
MM130066	90	139 2	04827-72100	39-00-02	65 6 01	09015-05800	65-02-03	109 1 07
MM316248	01-00-01	3 4	04827-90170	07-01-01	15 16	09015-06670	65-02-04	113 1 08
MM316248	01-00-02	5 4	04827-90170	07-01-02	17 17	09015-60010	65-01-03	95 1 08
MM316248	12	23 9	05317-50700	33-00-01	53 19	09015-60010	65-02-03	109 1 08
MM316248	46	73 7	05317-50701	33-00-01	53 19	09015-60010	65-02-04	113 1 09
MM409065	61-02-01	83 13	05317-50800	33-00-01	53 20	09015-70010	65-01-03	95 1 09
MM409125	65-02-01	105 15	05317-50801	33-00-01	53 20	09015-70010	65-02-03	109 1 09
MM430614	61-00-01	77 9	05507-00090	39-00-02	65 8	09015-70010	65-02-04	113 1 10
MM430614	61-02-01	83 15	05507-00280	39-00-02	65 9	09016-10330	65-01-03	95 1 10
MM430703	61-00-01	77 8	05507-10110	94-00-01	145 1 40	09016-10330	65-02-03	109 1 10
MM430703	61-02-01	83 14	05605-01410	07-01-01	15 10	09016-10500	65-02-04	113 1 11
MM432045	61-02-01	83 1	05605-01410	07-01-02	17 11	09016-30191	65-01-03	95 1 11
MM432045	94-00-01	145 1 09	05633-30800	39-00-02	65 10	09016-30191	65-02-03	109 1 11
MM433787	43	69 1	05910-20045	48	75 5	09016-30191	65-02-04	113 1 12
MM433993	94-00-01	145 1 46	05946-00601	94-00-01	145 1 43	09016-40090	65-01-03	95 1 12
MM437-13701	61-02-01	83 2	05946-00801	62	89 1 06	09016-40090	65-02-04	113 1 13
MM502565	68-00-02	133 1 01	05946-00801	94-00-01	145 1 12	09016-40350	65-02-03	109 1 12
MM502565	68-00-03	135 1 01	05946-01001	94-00-01	145 1 41	09016-50160	65-01-03	95 1 13
MM502566	68-00-02	133 1 03	05946-01201	94-00-01	145 1 44	09016-50160	65-02-03	109 1 13
MM502566	68-00-03	135 1 03	05946-01401	62	89 1 04	09016-50160	65-02-04	113 1 14
MM502568	68-00-02	133 1 05	05946-01401	94-00-01	145 1 13	09017-00070	65-01-03	95 1 14
MM502569	68-00-02	133 1 06	05977-10030	33-00-01	53 16	09017-00070	65-02-03	109 1 14
MM502570	68-00-02	133 1 07	06016-13060	35	57 2	09017-00070	65-02-04	113 1 15
MM502571	68-00-02	133 1 08	06016-13075	65-02-01	105 3	09018-90090	65-01-03	95 1 15
MM502571	68-00-03	135 1 08	06016-13075	94-00-01	145 1 15	09018-90090	65-02-03	109 1 22
MM502572	68-00-02	133 1 09	06016-13140	11	21 8	09018-90090	65-02-04	113 1 16
MM502577	68-00-02	133 1 12	06016-13140	65-01-01	91 2	09019-10081	65-01-03	95 1 16
MM502577	68-00-03	135 1 12	06016-13140	65-02-01	105 2	09019-10860	65-02-03	109 1 15
MS602011	61-02-01	83 5 01	06016-13140	94-00-01	145 1 16	09019-10860	65-02-04	113 1 17
MS602023	61-02-01	83 13 01	07711-08025	32-00-02	49 3	09019-30020	65-01-03	95 1 17
MS602901	61-02-01	83 13 01	07711-08030	32-00-01	47 4	09019-30020	65-02-03	109 1 16
MS660163	61-02-01	83 5 02	09001-80081	65-01-02	93 1 03	09019-30020	65-02-04	113 1 18
MS660163	61-02-01	83 6	09001-80081	65-02-02	107 1 03	09019-30050	65-02-03	109 1 25
MS660163	61-02-01	83 13 02	09001-80081	65-02-02	107 2 03	09019-30050	65-02-04	115 1 42
MS661140	07-01-01	15 12	09007-80142	65-01-04	101 1 67	09019-40010	65-01-03	95 1 18
MS661140	07-01-02	17 13	09007-80142	65-02-05	119 1 67	09019-40010	65-02-03	109 1 17
MS661142	07-01-01	15 13	09013-00470	65-02-04	113 1 03	09019-40010	65-02-04	113 1 19
MS661142	07-01-02	17 14	09013-10330	65-01-03	95 1 03	09019-40020	65-01-03	95 1 18
S409S-00008	66	127 1 14	09013-10710	65-02-03	109 1 03	09019-40020	65-02-03	109 1 17
S930P-29970	66	127 1 17	09013-30261	65-02-03	111 1 39	09019-40020	65-02-04	113 1 19
00665-02048	33-00-02	55 1 01	09013-60020	65-01-03	95 1 04	09019-40030	65-01-03	95 1 18
04826-21200	04	9 10 10	09013-60930	65-02-04	113 1 05	09019-40030	65-02-03	109 1 17
04826-21800	07-01-01	15 3	09013-61190	65-02-03	109 1 04	09019-40030	65-02-04	113 1 19
04826-21800	07-01-02	17 3	09013-70100	65-01-03	95 1 05	09019-40040	65-01-03	95 1 18
04826-22000	01-00-01	3 2 01	09013-70100	65-02-03	109 1 05	09019-40040	65-02-03	109 1 17
04826-22000	01-00-02	5 2 01	09013-70100	65-02-04	113 1 06	09019-40040	65-02-04	113 1 19

NUMERICAL PARTS INDEX

PART NO.	GRP NO.	PAGE	REF.	PART NO.	GRP NO.	PAGE	REF.	PART NO.	GRP NO.	PAGE	REF.
09019-40050	65-01-03	95	1 18	09021-50060	65-01-03	95	1 22	09031-10040	65-01-03	95	1 32
09019-40050	65-02-03	109	1 17	09021-50060	65-02-03	109	1 21	09031-10040	65-02-03	111	1 35
09019-40050	65-02-04	113	1 19	09021-50060	65-02-04	113	1 23	09031-10040	65-02-04	113	1 32
09019-40060	65-01-03	95	1 18	09022-20060	65-02-03	111	1 45	09031-10050	65-01-03	95	1 32
09019-40060	65-02-03	109	1 17	09022-20060	65-02-04	113	1 24	09031-10050	65-02-03	111	1 35
09019-40060	65-02-04	113	1 19	09022-20070	65-01-03	95	1 23	09031-10050	65-02-04	113	1 32
09019-40070	65-02-03	109	1 26	09022-20070	65-01-05	103	1 09	09031-10060	65-01-03	95	1 32
09019-40070	65-02-04	115	1 44	09022-20070	65-02-03	111	1 42	09031-10060	65-02-03	111	1 35
09019-40080	65-02-03	109	1 26	09022-20070	65-02-04	115	1 41	09031-10060	65-02-04	113	1 32
09019-40080	65-02-04	115	1 44	09022-20070	65-02-07	125	1 09	09031-10070	65-01-03	95	1 32
09019-40090	65-02-03	109	1 26	09023-00050	65-01-03	95	1 24	09031-10070	65-02-03	111	1 35
09019-40090	65-02-04	115	1 44	09023-00050	65-02-03	111	1 41	09031-10070	65-02-04	113	1 32
09019-40100	65-02-03	109	1 26	09023-00050	65-02-04	113	1 25	09031-10080	65-01-03	95	1 32
09019-40100	65-02-04	115	1 44	09024-00010	65-01-03	97	1 37	09031-10080	65-02-03	111	1 35
09019-40110	65-01-03	95	1 18	09024-10010	65-01-03	97	1 38	09031-10080	65-02-04	113	1 32
09019-40110	65-02-03	109	1 17	09024-10010	65-01-04	99	1 42	09031-10090	65-01-03	97	1 32
09019-40110	65-02-04	113	1 19	09024-10010	65-02-05	117	1 42	09031-10090	65-02-03	111	1 35
09019-40140	65-01-03	95	1 18	09024-10010	65-02-06	121	1 42	09031-10090	65-02-04	115	1 32
09019-40140	65-02-03	109	1 17	09024-20010	65-01-03	97	1 39	09031-10100	65-01-03	97	1 32
09019-40140	65-02-04	113	1 19	09024-30030	65-01-03	95	1 28	09031-10100	65-02-03	111	1 35
09019-40150	65-01-03	95	1 18	09024-30030	65-01-03	97	1 40	09031-10100	65-02-04	115	1 32
09019-40150	65-02-03	109	1 17	09024-30030	65-02-03	109	1 28	09031-10110	65-01-03	97	1 32
09019-40150	65-02-04	113	1 19	09024-30030	65-02-04	113	1 04	09031-10110	65-02-03	111	1 35
09019-40160	65-02-03	109	1 26	09024-40010	65-01-03	97	1 41	09031-10110	65-02-04	115	1 32
09019-40160	65-02-04	115	1 44	09025-10010	65-01-03	95	1 26	09031-10120	65-01-03	97	1 32
09019-40170	65-02-03	109	1 26	09025-10010	65-02-03	111	1 33	09031-10120	65-02-03	111	1 35
09019-40170	65-02-04	115	1 44	09025-10010	65-02-04	113	1 27	09031-10120	65-02-04	115	1 32
09019-40290	65-01-03	95	1 18	09027-01460	65-01-03	95	1 27	09031-10130	65-01-03	97	1 32
09019-40290	65-02-03	109	1 17	09027-01460	65-02-03	109	1 27	09031-10130	65-02-03	111	1 35
09019-40290	65-02-04	113	1 19	09027-01460	65-02-04	113	1 28	09031-10130	65-02-04	115	1 32
09019-40340	65-02-03	109	1 26	09027-20210	65-01-03	95	1 31	09031-10140	65-01-03	97	1 32
09019-40340	65-02-04	115	1 44	09027-20210	65-02-03	111	1 31	09031-10140	65-02-03	111	1 35
09019-40350	65-02-03	109	1 26	09027-20210	65-02-04	113	1 31	09031-10140	65-02-04	115	1 32
09019-40350	65-02-04	115	1 44	09027-50182	65-01-03	95	1 30	09031-10150	65-01-03	97	1 32
09019-40360	65-02-03	109	1 26	09027-50182	65-02-03	109	1 30	09031-10150	65-02-03	111	1 35
09019-40360	65-02-04	115	1 44	09027-50182	65-02-04	113	1 30	09031-10150	65-02-04	115	1 32
09019-40400	65-01-03	95	1 18	09027-60030	65-01-03	95	1 29	09031-10290	65-01-03	97	1 32
09019-40400	65-02-03	109	1 17	09027-60030	65-02-03	109	1 29	09031-10290	65-02-03	111	1 35
09019-40400	65-02-04	113	1 19	09027-60030	65-02-04	113	1 29	09031-10290	65-02-04	115	1 32
09019-40410	65-02-03	109	1 26	09031-00130	65-02-03	109	1 23	09056-00150	65-02-05	117	1 15
09019-40410	65-02-04	115	1 44	09031-00130	65-02-04	115	1 37	09056-00150	65-02-06	121	1 15
09020-10300	65-01-03	95	1 19	09031-10010	65-01-03	95	1 32	09056-00160	65-01-04	99	1 15
09020-10351	65-02-03	111	1 34	09031-10010	65-02-03	111	1 35	09081-00660	65-01-04	99	1 01
09020-10351	65-02-04	113	1 20	09031-10010	65-02-04	113	1 32	09081-00660	65-02-05	117	1 01
09020-60150	65-02-03	111	1 36	09031-10020	65-01-03	95	1 32	09081-00660	65-02-06	121	1 01
09020-60150	65-02-04	113	1 21	09031-10020	65-02-03	111	1 35	09082-10080	65-01-04	99	1 05
09020-60160	65-01-03	95	1 20	09031-10020	65-02-04	113	1 32	09082-30420	65-01-04	101	1 58
09021-20020	65-01-03	95	1 21	09031-10030	65-01-03	95	1 32	09082-30420	65-02-05	119	1 58
09021-20020	65-02-03	109	1 20	09031-10030	65-02-03	111	1 35	09082-30420	65-02-06	123	1 58
09021-20020	65-02-04	113	1 22	09031-10030	65-02-04	113	1 32	09082-30460	65-01-04	101	1 57

NUMERICAL PARTS INDEX

PART NO.	GRP NO.	PAGE-NO.	REF-NO.	PART NO.	GRP NO.	PAGE-NO.	REF-NO.	PART NO.	GRP NO.	PAGE-NO.	REF-NO.
09082-30460	65-02-05	119	1 57	09099-10010	65-01-04	99	1 12	09103-80050	65-01-04	101	1 50
09082-30460	65-02-06	123	1 57	09099-10010	65-02-05	117	1 12	09103-80050	65-02-05	119	1 50
09084-00560	65-02-05	117	1 20	09099-10010	65-02-06	121	1 12	09103-80050	65-02-06	123	1 50
09084-00660	65-01-04	99	1 20	09099-20020	65-01-04	99	1 29	09104-30010	65-02-06	123	1 49
09084-00660	65-02-06	121	1 20	09099-20410	65-02-06	121	1 29	09105-00491	65-01-04	99	1 38
09084-40010	65-01-04	99	1 22	09099-20480	65-02-05	117	1 29	09105-00491	65-02-05	117	1 38
09084-40010	65-02-05	117	1 22	09099-30010	65-01-04	99	1 30	09105-00491	65-02-06	121	1 38
09084-40010	65-02-06	121	1 22	09099-30010	65-02-05	117	1 30	09107-11420	65-01-04	99	1 34
09086-10010	65-01-04	99	1 23	09099-30010	65-02-06	121	1 30	09107-11930	65-02-06	121	1 34
09086-10010	65-02-05	117	1 23	09100-60150	65-01-04	99	1 07	09107-12870	65-02-05	117	1 34
09086-10010	65-02-06	121	1 23	09100-60150	65-02-05	117	1 07	09109-01030	65-01-04	99	1 37
09087-80030	65-01-04	99	1 02	09100-60150	65-02-06	121	1 07	09109-01030	65-02-05	117	1 37
09087-80030	65-02-05	117	1 02	09101-11670	65-01-04	99	1 03	09109-01160	65-02-06	121	1 37
09087-80030	65-02-06	121	1 02	09101-11670	65-02-05	117	1 03	09109-40060	65-01-04	99	1 36
09088-00140	65-01-04	99	1 25	09101-11670	65-02-06	121	1 03	09109-40060	65-02-05	117	1 36
09088-00140	65-02-05	117	1 25	09101-40090	65-01-04	99	1 04	09109-40060	65-02-06	121	1 36
09088-00140	65-02-06	121	1 25	09101-40090	65-02-05	117	1 04	09109-50303	65-01-04	101	1 65
09089-20080	65-01-04	99	1 26	09101-40090	65-02-06	121	1 04	09109-50303	65-02-05	119	1 65
09089-20080	65-02-05	117	1 26	09101-60360	65-01-04	101	1 48	09116-70050	65-01-04	99	1 41
09089-20080	65-02-06	121	1 26	09101-60360	65-02-05	119	1 48	09116-70050	65-02-05	117	1 41
09089-40010	65-02-05	119	1 74	09101-60360	65-02-06	123	1 48	09116-70050	65-02-06	121	1 41
09089-40010	65-02-06	123	1 69	09102-40031	65-02-05	117	1 05	09133-10540	65-01-04	101	1 49
09090-10150	65-01-04	99	1 09	09102-40031	65-02-06	121	1 05	09133-10540	65-02-05	119	1 49
09090-10150	65-02-05	117	1 09	09102-40211	65-01-04	101	1 68	09212-00161	65-01-05	103	1 01
09090-10150	65-02-06	121	1 09	09102-40211	65-02-05	119	1 68	09212-00161	65-02-07	125	1 01
09091-00720	65-02-05	119	1 70	09102-40260	65-02-06	123	1 63	09212-10011	65-01-05	103	1 21
09091-01410	65-02-06	123	1 65	09103-10030	65-01-04	99	1 43	09212-10011	65-02-07	125	1 22
09091-10010	65-02-05	119	1 71	09103-10030	65-02-05	117	1 43	09212-40010	65-01-05	103	1 04
09091-10010	65-02-06	123	1 66	09103-10030	65-02-06	121	1 43	09212-40010	65-02-07	125	1 04
09091-81220	65-02-05	119	1 72	09103-10151	65-01-04	99	1 06	09212-50010	65-01-05	103	1 05
09091-82120	65-02-06	123	1 67	09103-10151	65-02-05	117	1 06	09212-50010	65-02-07	125	1 05
09091-90010	65-02-05	119	1 73	09103-10151	65-02-06	121	1 06	09212-70010	65-01-05	103	1 06
09091-90010	65-02-06	123	1 68	09103-30030	65-01-04	101	1 54	09212-70010	65-02-07	125	1 06
09092-30011	65-02-06	123	1 71	09103-30030	65-02-05	119	1 54	09213-00220	65-01-05	103	1 07
09092-30060	65-01-04	99	1 16	09103-30030	65-02-06	123	1 54	09213-00220	65-02-07	125	1 07
09092-30060	65-02-05	117	1 16	09103-40161	65-01-04	101	1 53	09216-80150	65-01-05	103	1 02
09092-30060	65-02-05	119	1 76	09103-40161	65-02-05	119	1 53	09216-80150	65-02-07	125	1 02
09092-30060	65-02-06	121	1 16	09103-40161	65-02-06	123	1 53	09217-10011	65-01-05	103	1 19
09093-00041	65-01-04	99	1 10	09103-50240	65-01-04	101	1 51	09217-10011	65-02-07	125	1 19
09093-00041	65-02-05	117	1 10	09103-50240	65-02-05	119	1 51	09217-40030	65-01-05	103	1 10
09093-00041	65-02-06	121	1 10	09103-50240	65-02-06	123	1 51	09217-40030	65-02-07	125	1 10
09094-40310	65-01-04	99	1 08	09103-60010	65-01-04	101	1 52	09217-60010	65-01-05	103	1 11
09094-40310	65-02-05	117	1 08	09103-60010	65-02-05	119	1 52	09217-60010	65-02-07	125	1 11
09094-40310	65-02-06	121	1 08	09103-60010	65-02-06	123	1 52	09217-80010	65-01-05	103	1 12
09097-00170	65-01-04	99	1 17	09103-80030	65-01-04	101	1 55	09217-80010	65-02-07	125	1 12
09097-00170	65-02-05	117	1 17	09103-80030	65-02-05	119	1 55	09217-90050	65-01-05	103	1 13
09097-00170	65-02-06	121	1 17	09103-80030	65-02-06	123	1 55	09217-90050	65-02-07	125	1 13
09098-90010	65-01-04	99	1 11	09103-80040	65-01-04	101	1 46	09218-20020	65-01-05	103	1 15
09098-90010	65-02-05	117	1 11	09103-80040	65-02-05	119	1 46	09218-20020	65-02-07	125	1 15
09098-90010	65-02-06	121	1 11	09103-80040	65-02-06	123	1 46	09218-40021	65-01-05	103	1 17

NUMERICAL PARTS INDEX

PART NO.	GRP NO.	PAGE	REF.	PART NO.	GRP NO.	PAGE	REF.	PART NO.	GRP NO.	PAGE	REF.
09218-40021	65-02-07	125	1 17	09317-51990	61-00-02	79	1 07	09317-52440	61-02-03	87	1 06
09222-00040	65-01-05	103	1 18	09317-52000	61-00-02	79	1 07	09317-52450	61-02-02	85	1 06
09222-00040	65-02-07	125	1 18	09317-52010	61-00-02	79	1 07	09317-52450	61-02-03	87	1 06
09222-30070	65-01-05	103	1 08	09317-52020	61-00-02	79	1 07	09317-52460	61-02-02	85	1 06
09222-30070	65-02-07	125	1 08	09317-52030	61-00-02	79	1 07	09317-52460	61-02-03	87	1 06
09311-05480	61-00-02	79	1 02	09317-52040	61-00-02	79	1 07	09317-52530	61-02-02	85	1 06
09311-06310	61-02-02	85	1 02	09317-52050	61-00-02	79	1 07	09317-52530	61-02-03	87	1 06
09311-07600	61-02-03	87	1 02	09317-52060	61-00-02	79	1 07	09317-52560	61-02-02	85	1 06
09312-10380	61-00-02	79	1 03	09317-52070	61-00-02	79	1 07	09317-52560	61-02-03	87	1 06
09312-10480	61-02-02	85	1 03	09317-52080	61-00-02	79	1 07	09317-52570	61-02-02	85	1 06
09312-10480	61-02-03	87	1 03	09317-52090	61-00-02	79	1 07	09317-52570	61-02-03	87	1 06
09312-70360	61-00-02	79	1 04	09317-52180	61-02-02	85	1 06	09317-52580	61-02-02	85	1 06
09312-70410	61-02-02	85	1 04	09317-52180	61-02-03	87	1 06	09317-52580	61-02-03	87	1 06
09312-70410	61-02-03	87	1 04	09317-52190	61-02-02	85	1 06	09317-52590	61-02-02	85	1 06
09316-41020	61-02-02	85	1 05	09317-52190	61-02-03	87	1 06	09317-52590	61-02-03	87	1 06
09316-41020	61-02-03	87	1 05	09317-52200	61-02-02	85	1 06	09317-52600	61-02-02	85	1 06
09316-41351	61-00-02	79	1 05	09317-52200	61-02-03	87	1 06	09317-52600	61-02-03	87	1 06
09317-40070	61-00-02	79	1 06	09317-52210	61-02-02	85	1 06	09317-52610	61-02-02	85	1 06
09317-51670	61-00-02	79	1 07	09317-52210	61-02-03	87	1 06	09317-52610	61-02-03	87	1 06
09317-51680	61-00-02	79	1 07	09317-52220	61-02-02	85	1 06	09317-52620	61-02-02	85	1 06
09317-51690	61-00-02	79	1 07	09317-52220	61-02-03	87	1 06	09317-52620	61-02-03	87	1 06
09317-51700	61-00-02	79	1 07	09317-52230	61-02-02	85	1 06	09317-52630	61-02-02	85	1 06
09317-51710	61-00-02	79	1 07	09317-52230	61-02-03	87	1 06	09317-52630	61-02-03	87	1 06
09317-51720	61-00-02	79	1 07	09317-52240	61-02-02	85	1 06	09317-52640	61-02-02	85	1 06
09317-51730	61-00-02	79	1 07	09317-52240	61-02-03	87	1 06	09317-52640	61-02-03	87	1 06
09317-51740	61-00-02	79	1 07	09317-52250	61-02-02	85	1 06	09317-52650	61-02-02	85	1 06
09317-51750	61-00-02	79	1 07	09317-52250	61-02-03	87	1 06	09317-52650	61-02-03	87	1 06
09317-51760	61-00-02	79	1 07	09317-52260	61-02-02	85	1 06	09317-52660	61-02-02	85	1 06
09317-51770	61-00-02	79	1 07	09317-52260	61-02-03	87	1 06	09317-52660	61-02-03	87	1 06
09317-51780	61-00-02	79	1 07	09317-52270	61-02-02	85	1 06	09322-10150	61-02-02	85	1 07
09317-51790	61-00-02	79	1 07	09317-52270	61-02-03	87	1 06	09322-10150	61-02-03	87	1 07
09317-51800	61-00-02	79	1 07	09317-52280	61-02-02	85	1 06	19011-05060	65-01-03	95	1 01
09317-51810	61-00-02	79	1 07	09317-52280	61-02-03	87	1 06	19011-05180	65-02-03	109	1 01
09317-51820	61-00-02	79	1 07	09317-52290	61-02-02	85	1 06	19011-05180	65-02-04	113	1 01
09317-51830	61-00-02	79	1 07	09317-52290	61-02-03	87	1 06	19089-00610	65-01-04	101	1 64
09317-51840	61-00-02	79	1 07	09317-52300	61-02-02	85	1 06	19089-00610	65-02-05	119	1 64
09317-51850	61-00-02	79	1 07	09317-52300	61-02-03	87	1 06	30405-31402	05	13	4
09317-51860	61-00-02	79	1 07	09317-52310	61-02-02	85	1 06	30405-31403	05	13	4
09317-51870	61-00-02	79	1 07	09317-52310	61-02-03	87	1 06	30436-52900	33-00-01	53	11
09317-51880	61-00-02	79	1 07	09317-52320	61-02-02	85	1 06	30436-53500	33-00-01	53	2
09317-51890	61-00-02	79	1 07	09317-52320	61-02-03	87	1 06	30436-53501	33-00-01	53	2
09317-51900	61-00-02	79	1 07	09317-52330	61-02-02	85	1 06	30604-21401	04	9	5
09317-51910	61-00-02	79	1 07	09317-52330	61-02-03	87	1 06	30604-21402	04	9	5
09317-51920	61-00-02	79	1 07	09317-52340	61-02-02	85	1 06	30604-31601	04	9	6
09317-51930	61-00-02	79	1 07	09317-52340	61-02-03	87	1 06	30613-60600	13	25	1 02
09317-51940	61-00-02	79	1 07	09317-52420	61-02-02	85	1 06	30619-10501	19	33	1 01
09317-51950	61-00-02	79	1 07	09317-52420	61-02-03	87	1 06	30630-30601	30-04	45	6
09317-51960	61-00-02	79	1 07	09317-52430	61-02-02	85	1 06	30636-25901	01-00-01	3	5
09317-51970	61-00-02	79	1 07	09317-52430	61-02-03	87	1 06	30636-25901	01-00-02	5	5
09317-51980	61-00-02	79	1 07	09317-52440	61-02-02	85	1 06	30636-25901	12	23	10

NUMERICAL PARTS INDEX

PART NO.	GRP NO.	PAREF. GE-NO.	PART NO.	GRP NO.	PAREF. GE-NO.	PART NO.	GRP NO.	PAREF. GE-NO.
30636-25901	46	73 8	32A04-04011	04	9 10 08	32A07-44010	07-01-02	17 1
30636-25901	94-00-01	145 1 17	32A04-04300	04	9 10 11	32A09-00010	09	19 1
30661-50802	61-00-01	77 14	32A04-04700	04	9 10 12	32A09-00020	09	19 2
30661-51300	65-01-01	91 3	32A04-04701	04	9 10 12	32A09-00030	09	19 3
30661-51300	94-00-01	145 1 02	32A04-04800	04	9 10 13	32A09-00040	09	19 4
30666-57400	92	141 1	32A04-04801	04	9 10 13	32A11-00102	11	21 2
31304-11700	04	9 8	32A04-10100	04	9 1	32A11-00105	11	21 2
31345-12100	48	75 2	32A04-10100	04	9 3	32A11-00200	11	21 5
31A90-00700	90	139 2	32A04-10101	04	9 1	32A11-00200	94-00-01	145 1 25
32332-00801	32-02	51 4	32A04-11100	04	9 2	32A11-01100	11	21 7
32332-00801	33-00-01	53 17	32A04-11100	04	9 4	32A11-03100	11	21 1
32A01-01021	01-00-01	3 1	32A04-11101	04	9 2	32A11-04010	11	21 10
32A01-01022	01-00-01	3 1	32A04-13011	04-02	11 1	32A11-10100	11	21 2
32A01-01023	01-00-01	3 1	32A04-13012	04-02	11 1	32A11-10700	94-00-01	147 1 49
32A01-01400	01-00-01	3 7	32A04-13200	04-02	11 2	32A11-13100	11	21 1
32A01-01400	01-00-02	5 8	32A04-13200	94-00-01	145 1 21	32A13-00010	13	25 1
32A01-01600	01-00-01	3 2 04	32A04-20100	04	9 1	32A13-00011	13	25 1
32A01-01600	01-00-02	5 2 03	32A04-21100	04	9 2	32A13-02700	65-01-01	91 9
32A01-02203	01-00-01	3 6	32A04-22010	04	9 10 01	32A13-02700	65-02-01	105 9
32A01-02203	01-00-02	5 6	32A05-00101	05	13 1	32A13-02700	68-00-01	131 2
32A01-02204	01-00-01	3 6	32A05-02101	05	13 6	32A14-00100	14	27 1
32A01-02204	01-00-02	5 6	32A05-05101	05	13 2	32A14-00200	14	27 3
32A01-02204	94-00-01	145 1 18	32A05-13100	05	13 7	32A17-00100	17-00-01	29 1
32A01-02500	01-02	7 3	32A07-01015	07-01-01	15 1	32A17-00200	17-00-01	29 2
32A01-02501	01-02	7 3	32A07-01016	07-01-01	15 1	32A17-00300	17-00-01	29 3
32A01-02501	94-00-01	145 1 19	32A07-01500	07-01-01	15 6	32A17-02010	17-00-02	31 12
32A01-02700	01-02	7 1	32A07-01500	07-01-02	17 7	32A17-02020	17-00-02	31 13
32A01-02800	01-02	7 2	32A07-01501	07-01-01	15 6	32A17-02030	17-00-02	31 14
32A01-03100	01-00-01	3 2 05	32A07-01501	07-01-02	17 7	32A17-04500	17-00-02	31 9
32A01-03100	01-00-02	5 2 04	32A07-01800	07-01-02	17 5	32A17-04600	17-00-02	31 10
32A01-03200	01-00-01	3 2 06	32A07-02600	07-01-01	15 2 04	32A17-04700	17-00-02	31 11
32A01-03200	01-00-02	5 2 05	32A07-02600	07-01-02	17 2 04	32A17-08200	17-00-01	29 7
32A01-06020	01-00-02	5 1	32A07-04012	07-01-02	17 1	32A17-08200	17-00-02	31 7
32A01-06021	01-00-02	5 1	32A07-04013	07-01-02	17 1	32A17-08300	17-00-01	29 7
32A01-06022	01-00-02	5 1	32A07-04100	11	21 3	32A17-08300	17-00-02	31 7
32A01-11020	01-00-01	3 1	32A07-04100	94-00-01	145 1 22	32A19-00011	19	33 1
32A01-12300	01-00-02	5 7	32A07-04500	94-00-01	145 1 48	32A19-00012	19	33 1
32A01-16020	01-00-02	5 1	32A07-11010	07-01-01	15 1	32A19-00400	19	33 1 04
32A01-21020	01-00-01	3 1	32A07-11700	07-01-01	15 14	32A19-00500	19	33 1 05
32A01-26020	01-00-02	5 1	32A07-11700	07-01-02	17 15	32A19-00501	19	33 1 05
32A03-01100	01-00-01	3 2 07	32A07-11700	94-00-01	145 1 23	32A19-09010	19	33 2
32A04-00202	04	9 3	32A07-14010	07-01-02	17 1	32A19-09011	19	33 2
32A04-01202	04	9 4	32A07-14200	12	23 2	32A19-09020	19	33 3
32A04-02010	04	9 10 01	32A07-14201	12	23 2	32A19-09021	19	33 3
32A04-02400	04	9 10 06	32A07-14201	94-00-01	145 1 24	32A19-09030	19	33 4
32A04-02401	04	9 10 06	32A07-21010	07-01-01	15 1	32A19-09031	19	33 4
32A04-02500	04	9 10 07	32A07-24010	07-01-02	17 1	32A19-09040	19	33 5
32A04-02801	04	9 9	32A07-31010	07-01-01	15 1	32A19-09041	19	33 5
32A04-02801	94-00-01	145 1 20	32A07-34010	07-01-02	17 1	32A20-00012	20	35 1
32A04-04010	04	9 10 08	32A07-41010	07-01-01	15 1	32A20-00013	20	35 1

NUMERICAL PARTS INDEX

PART NO.	GRP NO.	PAREF. GE-NO.	PART NO.	GRP NO.	PAREF. GE-NO.	PART NO.	GRP NO.	PAREF. GE-NO.
32A20-00014	20	35 1	32A32-21100	32-00-02	49 1	32A46-02100	46	73 1 04
32A20-00050	20	35 3	32A35-00600	35	57 2	32A46-03100	46	73 6
32A20-00051	20	35 3	32A35-00600	94-00-01	145 1 14	32A46-10030	46	73 1 05
32A20-00052	20	35 3	32A35-10011	35	57 1	32A48-00400	48	75 6
32A20-02201	20	35 2	32A35-10012	35	57 1	32A48-01100	48	75 4
32A20-02202	20	35 2	32A35-12100	23	39 8	32A48-01101	48	75 4
32A20-02203	20	35 2	32A35-12101	23	39 8	32A61-00900	65-01-01	91 8
32A20-02900	20	35 1 04	32A35-16100	35-02	59 1	32A61-00900	65-02-01	105 8
32A20-02900	20	35 3 04	32A35-16101	35-02	59 1	32A61-01201	65-01-01	91 1
32A20-02901	20	35 1 04	32A36-00011	36	61 3	32A61-01301	65-02-01	105 1
32A20-02901	20	35 3 04	32A36-04200	33-00-01	53 5	32A61-02900	65-02-01	105 12
32A21-00050	21	37 1	32A36-04300	33-00-01	53 1	32A61-03700	61-00-01	77 12
32A21-00051	21	37 1	32A36-05012	36	61 1	32A61-03901	61-00-01	77 17
32A21-00900	21	37 1 02	32A36-10010	36	61 3	32A61-04100	61-00-01	77 11
32A23-00100	20	35 1 05	32A36-30100	65-01-01	91 7	32A61-04700	61-00-01	77 15
32A23-00101	20	35 1 05	32A36-30100	65-02-01	105 5	32A61-04700	61-02-01	83 18
32A23-00300	20	35 3 05	32A39-00011	39-00-02	65 5	32A61-05100	61-02-01	83 7
32A23-00301	20	35 3 05	32A39-00100	39-00-02	65 5 03	32A61-05102	61-02-01	83 7
32A23-01100	23	39 1	32A39-00201	39-00-02	65 5 04	32A61-05200	61-02-01	83 8
32A23-01101	23	39 1	32A39-00401	39-00-02	65 5 05	32A61-05300	61-02-01	83 9
32A23-03010	23	39 4	32A39-01100	39-00-01	63 1	32A61-05400	61-02-01	83 10
32A23-03040	23	39 5	32A39-01400	39-00-02	65 2	32A61-05600	61-02-01	83 11
32A23-03500	07-01-01	15 11	32A39-01401	39-00-02	65 2	32A61-07040	61-02-02	85 1
32A23-03500	07-01-02	17 12	32A39-01401	94-00-01	145 1 31	32A61-07400	61-02-02	85 1 01
32A23-05200	23	39 9	32A39-03101	39-00-02	65 6	32A61-07900	61-02-02	85 1 09
32A23-12300	23	39 2	32A39-03300	39-00-02	65 7	32A61-15101	61-02-01	83 19
32A23-12301	23	39 2	32A39-04100	39-00-02	65 1	32A61-15200	61-02-01	83 20
32A23-12400	23	39 3	32A39-11200	39-00-01	63 2	32A61-15300	61-02-01	83 21
32A23-12401	23	39 3	32A39-11200	39-00-02	65 1	32A61-15400	61-02-01	83 22
32A30-00201	30	41 5	32A39-11200	94-00-01	145 1 30	32A61-56900	94-00-01	145 1 47
32A30-00201	94-00-01	145 1 26	32A39-11400	94-00-01	145 1 42	32A62-30200	62	89 2
32A30-00300	30	41 4	32A40-00100	40	67 1	32A62-30201	62	89 2
32A30-00301	30	41 4	32A40-00400	40	67 1	32A65-02310	65-01-01	91 12
32A30-01011	30	41 1	32A40-01100	40	67 2	32A65-02310	65-01-02	93 1
32A30-01012	30	41 1	32A40-01101	40	67 2	32A65-04320	65-02-01	105 14
32A30-01013	30	41 1	32A40-10100	40	67 1	32A65-04320	65-02-02	107 2
32A30-03300	33-00-01	53 18	32A42-05100	13	25 3	32A65-05310	65-02-01	105 13
32A30-03800	33-00-01	53 21	32A43-00100	43	69 3	32A65-05310	65-02-02	107 1
32A30-05010	30-04	45 1	32A43-00900	43	69 2	32A66-03100	66-02	129 1
32A30-05300	30-04	45 1 02	32A43-01700	43	69 1	32A66-04101	66-02	129 3
32A32-00200	32-00-01	47 2	32A45-00300	45	71 3 03	32A66-07011	66-02	129 2
32A32-00200	32-00-02	49 2	32A45-00400	45	71 3 04	32A66-08100	92-02	143 1
32A32-00200	94-00-01	145 1 27	32A45-00400	94-00-01	145 1 32	32A66-10101	66	127 1
32A32-01300	32-02	51 1	32A45-00500	45	71 1	32A68-00400	68-00-02	133 1
32A32-01400	32-02	51 2	32A45-00500	94-00-01	145 1 33	32A68-00401	68-00-02	133 1
32A32-01400	92	141 3	32A46-00900	46	73 5	32A68-01103	68-00-01	131 1
32A32-01400	94-00-01	145 1 28	32A46-01101	46	73 1 02	32A68-06600	68-00-03	135 1
32A32-03300	92-02	143 3	32A46-01200	46	73 1 03	32A68-11600	68-00-01	131 4
32A32-03300	94-00-01	145 1 29	32A46-01400	46	73 1 03	32A68-11601	68-00-01	131 4
32A32-21100	32-00-01	47 1	32A46-01400	94-00-01	145 1 34	32A87-05300	87-05	137 6

## NUMERICAL PARTS INDEX

PART NO.	GRP NO.	PAREF. GE-NO.	PART NO.	GRP NO.	PAREF. GE-NO.	PART NO.	GRP NO.	PAREF. GE-NO.
32A87-05400	87-05	137 7	34332-31301	32-00-02	49 5	49177-22100	33-00-02	55 1 08
32A87-05500	87-05	137 5 02	34333-01400	33-00-01	53 8	49183-14000	33-00-02	55 1 06
32A87-05900	87-05	137 5 01	34333-01401	33-00-01	53 8	49189-02410	33-00-02	55 1
32A87-07050	87-05	137 5	34336-04100	33-00-01	53 6	49189-08110	33-00-02	55 1 04
32A90-00300	90	139 3	34336-04100	94-00-01	145 1 38	49189-53201	33-00-02	55 1 03
32A90-13600	94-00-01	145 1 45	34340-00700	36	61 2	51703-01000	43	69 4
32A91-05100	94-00-01	145 1 35	34340-00700	94-00-01	145 1 08	60308-02200	30-04	45 2 04
32A94-00040	94-00-01	145 1	34404-02901	04	9 7	90160-06051	65-01-03	97 1 33
32A94-10040	94-00-01	145 1	34407-11090	12	23 5	90160-06051	65-02-03	111 1 37
32B09-08101	09	19 5	34407-12601	33-00-01	53 10	90160-06051	65-02-04	115 1 33
32B09-08201	09	19 6	34417-02012	17-00-01	29 4	90190-08051	65-01-04	101 1 69
32B09-08301	09	19 7	34417-02012	17-00-02	31 4	90190-08051	65-02-05	119 1 69
32B12-00301	12	23 13	34417-02022	17-00-01	29 5	90190-08051	65-02-06	123 1 64
32B12-20102	12	23 1	34417-02022	17-00-02	31 5	90258-06001	65-01-03	97 1 34
32B12-20103	12	23 1	34417-02032	17-00-01	29 6	90258-06001	65-02-03	111 1 38
32B12-20104	12	23 1	34417-02032	17-00-02	31 6	90258-06001	65-02-04	115 1 34
32B17-06100	17-00-02	31 1	34430-03041	30-04	45 4	90400-02101	65-01-04	99 1 13
32B17-06200	17-00-02	31 2	34430-05100	30-04	45 5	90400-02101	65-02-05	117 1 13
32B17-06300	17-00-02	31 3	34446-05300	46	73 2	90400-02101	65-02-06	121 1 13
32B30-01010	30-04	45 2	34446-05300	94-00-01	145 1 39	90801-10120	65-01-04	101 1 61
32B30-01300	30-04	45 2 02	34448-44200	48	75 1	90801-10120	65-02-05	119 1 61
32B32-00901	32-00-02	49 4	34461-09050	65-01-02	93 1 07	90801-10120	65-02-06	123 1 61
32B45-02101	45	71 4	34461-09050	65-01-05	103 1	90801-20160	65-01-04	99 1 27
32B45-10010	45	71 3	34461-09060	65-02-02	107 1 07	90801-20160	65-02-05	117 1 27
32B45-10031	45	71 3	34461-09060	65-02-02	107 2 07	90801-20160	65-02-06	121 1 27
32B61-02100	61-00-01	77 4	34461-09060	65-02-07	125 1	91418-06161	65-01-02	93 1 09
32B61-02200	61-00-01	77 5	34462-00011	62	89 1	91418-06161	65-02-02	107 1 09
32B61-02300	61-00-01	77 6	34462-00201	62	89 1 01	91418-06161	65-02-02	107 2 09
32B61-02400	61-00-01	77 7	34462-00300	62	89 1 02	91418-06161	65-02-06	121 1 40
32B61-07020	61-02-03	87 1	34530-06300	30-04	45 1 03	91418-06201	65-02-03	109 1 19
32B61-07200	61-02-03	87 1 09	34530-06300	30-04	45 2 03	91418-06201	65-02-04	115 1 35
32B61-07600	61-02-03	87 1 01	34661-02000	61-00-02	81 1 08	91518-05081	65-01-04	101 1 66
32B66-06100	30-02	43 5	34730-01050	30-04	45 7	91518-05081	65-02-05	119 1 66
32B66-06500	92-02	143 4	34730-03200	30-04	45 1 04	91518-08221	65-01-02	93 1 08
32C04-04501	04	9 10 07	36730-21304	30-02	43 1	91518-08221	65-02-02	107 1 08
32C61-06000	61-00-02	79 1	36761-00901	61-02-01	83 23	91518-08221	65-02-02	107 2 08
32C61-06010	61-00-02	79 1 01	36761-01100	61-02-01	83 12	94805-30051	65-01-04	99 1 14
34232-00300	33-00-01	53 15	47220-34401	30-04	45 3	94805-30051	65-02-05	117 1 14
34232-00300	94-00-01	145 1 36	47X11-02296	68-00-02	133 1 06	94805-30051	65-02-06	121 1 14
34232-08200	32-00-02	49 3	47X11-02296	68-00-03	135 1 06	94901-33880	65-02-05	119 1 75
34232-08300	32-00-01	47 4	47X11-02308	68-00-03	135 1 05	94901-33880	65-02-06	123 1 70
34287-02603	87-05	137 1	47X11-02309	68-00-03	135 1 11	94901-34020	65-02-05	119 1 75
34307-02100	07-01-01	15 5	47X11-02348	68-00-03	135 1 04	94901-34020	65-02-06	123 1 70
34307-02100	07-01-02	17 6	47X11-02355	68-00-03	135 1 07	94901-34030	65-02-05	119 1 75
34323-00801	23	39 6	47X11-02356	68-00-03	135 1 09	94901-34030	65-02-06	123 1 70
34330-04200	30-02	43 6	47X11-02357	68-00-03	135 1 10	94901-34040	65-02-05	119 1 75
34330-04300	30-02	43 2	47X11-02358	68-00-03	135 1 13	94901-34040	65-02-06	123 1 70
34330-04300	94-00-01	145 1 37	47X11-02359	68-00-03	135 1 14	94901-34060	65-01-04	99 1 24
34332-21300	32-00-02	49 5	47X11-02360	68-00-03	135 1 02	94901-34060	65-02-05	117 1 24
34332-31300	32-00-02	49 5	49160-23100	33-00-02	55 1 05	94901-34060	65-02-06	121 1 24



NUMERICAL PARTS INDEX

PART NO.	GRP NO.	PAGE	REF.	PART NO.	GRP NO.	PAGE	REF.	PART NO.	GRP NO.	PAGE	REF.
94901-34070	65-01-04	99	1 24	94905-03390	65-02-06	123	1 59	94915-02700	65-01-05	103	1 03
94901-34070	65-02-05	117	1 24	94905-03570	65-02-02	107	1 04	94915-02700	65-02-07	125	1 03
94901-34070	65-02-06	121	1 24	94905-03570	65-02-02	107	2 04	94918-00060	65-01-03	97	1 43
94901-34080	65-01-04	99	1 24	94905-05120	65-01-04	101	1 62	94918-00060	65-02-03	111	1 32
94901-34080	65-02-05	117	1 24	94905-05120	65-02-05	119	1 62	94918-00060	65-02-04	115	1 39
94901-34080	65-02-06	121	1 24	94906-21270	65-01-04	99	1 45	94918-00310	65-01-03	97	1 44
94901-34090	65-01-04	99	1 24	94906-21270	65-02-05	117	1 45	94918-00310	65-01-05	103	1 20
94901-34090	65-02-05	117	1 24	94906-21270	65-02-06	121	1 45	94918-00310	65-02-03	111	1 43
94901-34090	65-02-06	121	1 24	94907-10090	65-01-04	99	1 28	94918-00310	65-02-04	115	1 40
94901-34100	65-01-04	99	1 24	94907-10090	65-02-05	117	1 28	94918-00310	65-02-07	125	1 20
94901-34100	65-02-05	117	1 24	94907-10090	65-02-06	121	1 28	94918-10160	65-02-07	125	1 21
94901-34100	65-02-06	121	1 24	94907-20940	65-01-05	103	1 14				
94901-50500	65-01-02	93	1 06	94907-20940	65-02-07	125	1 14				
94901-50500	65-01-04	99	1 21	94908-23160	61-02-02	85	1 08				
94901-50500	65-02-05	117	1 21	94908-23160	61-02-03	87	1 08				
94901-50500	65-02-06	121	1 21	94910-00010	65-01-04	99	1 18				
94901-50590	65-02-02	107	1 06	94910-00010	65-02-05	117	1 18				
94901-50590	65-02-02	107	2 06	94910-00010	65-02-06	121	1 18				
94901-81020	65-01-04	101	1 60	94910-10071	65-02-03	111	1 40				
94901-81020	65-02-05	119	1 60	94910-10071	65-02-04	115	1 43				
94901-81020	65-02-06	123	1 60	94910-10120	65-01-03	97	1 36				
94901-81240	65-01-05	103	1 16	94910-10120	65-02-03	109	1 18				
94901-81240	65-02-07	125	1 16	94910-10120	65-02-04	115	1 36				
94901-81550	65-01-04	99	1 44	94913-00030	65-01-04	101	1 56				
94901-81550	65-02-05	117	1 44	94913-00030	65-02-05	119	1 56				
94901-81550	65-02-06	121	1 44	94913-00030	65-02-06	123	1 56				
94904-30010	65-01-03	95	1 02	94913-00050	65-01-04	99	1 19				
94904-30010	65-02-03	109	1 02	94913-00050	65-02-05	117	1 19				
94904-30010	65-02-04	113	1 02	94913-00050	65-02-06	121	1 19				
94904-32250	65-01-04	101	1 63	94913-00190	65-01-02	93	1 05				
94904-32250	65-02-05	119	1 63	94913-00300	65-02-02	107	1 05				
94904-32250	65-02-06	121	1 39	94913-00300	65-02-02	107	2 05				
94904-71190	65-01-04	99	1 35	94913-00320	65-02-02	107	1 05				
94904-71190	65-02-05	117	1 35	94913-00320	65-02-02	107	2 05				
94904-71190	65-02-06	121	1 35	94913-00340	65-02-02	107	1 05				
94904-71360	65-01-03	97	1 35	94913-00340	65-02-02	107	2 05				
94904-71750	65-01-04	99	1 32	94913-00360	65-02-02	107	1 05				
94904-71750	65-02-05	117	1 32	94913-00360	65-02-02	107	2 05				
94904-71750	65-02-06	121	1 32	94914-00130	65-01-04	101	1 47				
94904-71760	65-01-04	99	1 31	94914-00130	65-02-05	119	1 47				
94904-71760	65-02-05	117	1 31	94914-00130	65-02-06	123	1 47				
94904-71760	65-02-06	121	1 31	94914-00380	65-01-03	97	1 42				
94904-72701	65-01-04	99	1 39	94914-00380	65-02-03	111	1 44				
94904-72701	65-02-05	117	1 39	94914-00380	65-02-04	115	1 38				
94904-72701	65-02-06	123	1 62	94914-02570	65-01-03	95	1 25				
94904-74850	65-01-04	99	1 40	94914-02570	65-02-03	109	1 24				
94904-74850	65-02-05	117	1 40	94914-02570	65-02-04	113	1 26				
94905-02450	65-01-02	93	1 04	94915-00210	65-01-04	99	1 33				
94905-03390	65-01-04	101	1 59	94915-00210	65-02-05	117	1 33				
94905-03390	65-02-05	119	1 59	94915-00210	65-02-06	121	1 33				

### TABLE OF BOLT,W/WASHER

BOLT,W/WASHER	BOLT/WASHER	BOLT,W/WASHER	BOLT/WASHER	BOLT,W/WASHER	BOLT/WASHER
F1805-06010	F1035-06010 F2515-06000	F1805-06035	F1035-06035 F2515-06000	F1805-08018	F1035-08018 F2515-08000
F1805-06012	F1035-06012 F2515-06000	F1805-06040	F1035-06040 F2515-06000	F1805-08020	F1035-08020 F2515-08000
F1805-06014	F1035-06014 F2515-06000	F1805-06045	F1035-06045 F2515-06000	F1805-08022	F1035-08022 F2515-08000
F1805-06016	F1035-06016 F2515-06000	F1805-06055	F1035-06055 F2515-06000	F1805-08025	F1035-08025 F2515-08000
F1805-06018	F1035-06018 F2515-06000	F1805-06060	F1035-06060 F2515-06000	F1805-08030	F1035-08030 F2515-08000
F1805-06020	F1035-06020 F2515-06000	F1805-08012	F1035-08012 F2515-08000	F1805-08035	F1035-08035 F2515-08000
F1805-06025	F1035-06025 F2515-06000	F1805-08014	F1035-08014 F2515-08000	F1805-08040	F1035-08040 F2515-08000
F1805-06030	F1035-06030 F2515-06000	F1805-08016	F1035-08016 F2515-08000	F1805-08045	F1035-08045 F2515-08000

### TABLE OF BOLT,W/WASHER

BOLT,W/WASHER	BOLT/WASHER	BOLT,W/WASHER	BOLT/WASHER	BOLT,W/WASHER	BOLT/WASHER
F1805-08050	F1035-08050 F2515-08000	F1805-10018	F1035-10018 F2515-10000	F1805-10050	F1035-10050 F2515-10000
F1805-08055	F1035-08055 F2515-08000	F1805-10020	F1035-10020 F2515-10000	F1805-10055	F1035-10055 F2515-10000
F1805-08060	F1035-08060 F2515-08000	F1805-10022	F1035-10022 F2515-10000	F1805-10060	F1035-10060 F2515-10000
F1805-08065	F1035-08065 F2515-08000	F1805-10025	F1035-10025 F2515-10000	F1805-10065	F1035-10065 F2515-10000
F1805-08070	F1035-08070 F2515-08000	F1805-10030	F1035-10030 F2515-10000	F1805-10070	F1035-10070 F2515-10000
F1805-08075	F1035-08075 F2515-08000	F1805-10035	F1035-10035 F2515-10000	F1805-10085	F1035-10085 F2515-10000
F1805-10014	F1035-10014 F2515-10000	F1805-10040	F1035-10040 F2515-10000	F1805-12016	F1035-12016 F2515-12000
F1805-10016	F1035-10016 F2515-10000	F1805-10045	F1035-10045 F2515-10000	F1805-12020	F1035-12020 F2515-12000

## TABLE OF BOLT,W/WASHER

BOLT,W/WASHER	BOLT/WASHER	BOLT,W/WASHER	BOLT/WASHER	BOLT,W/WASHER	BOLT/WASHER
F1805-12025	F1035-12025 F2515-12000	F1805-12065	F1035-12065 F2515-12000	F1825-06010	F1035-06010 F2515-06000 F2500-06000
F1805-12030	F1035-12030 F2515-12000	F1805-12085	F1035-12085 F2515-12000	F1825-06012	F1035-06012 F2515-06000 F2500-06000
F1805-12035	F1035-12035 F2515-12000	F1805-14035	F1035-14035 F2515-14000	F1825-06014	F1035-06014 F2515-06000 F2500-06000
F1805-12040	F1035-12040 F2515-12000	F1805-14045	F1035-14045 F2515-14000	F1825-06016	F1035-06016 F2515-06000 F2500-06000
F1805-12045	F1035-12045 F2515-12000			F1825-06020	F1035-06020 F2515-06000 F2500-06000
F1805-12050	F1035-12050 F2515-12000			F1825-06025	F1035-06025 F2515-06000 F2500-06000
F1805-12055	F1035-12055 F2515-12000				
F1805-12060	F1035-12060 F2515-12000				

## TABLE OF BOLT,W/WASHER

BOLT,W/WASHER	BOLT/WASHER	BOLT,W/WASHER	BOLT/WASHER	BOLT,W/WASHER	BOLT/WASHER
F1825-06030	F1035-06030 F2515-06000 F2500-06000	F1825-08025	F1035-08025 F2515-08000 F2500-08000	F1825-08050	F1035-08050 F2515-08000 F2500-08000
F1825-06035	F1035-06035 F2515-06000 F2500-06000	F1825-08030	F1035-08030 F2515-08000 F2500-08000	F1825-08055	F1035-08055 F2515-08000 F2500-08000
F1825-06055	F1035-06055 F2515-06000 F2500-06000	F1825-08035	F1035-08035 F2515-08000 F2500-08000	F1825-08085	F1035-08085 F2515-08000 F2500-08000
F1825-08012	F1035-08012 F2515-08000 F2500-08000	F1825-08038	F1035-08038 F2515-08000 F2500-08000	F1825-10014	F1035-10014 F2515-10000 F2500-10000
F1825-08016	F1035-08016 F2515-08000 F2500-08000	F1825-08040	F1035-08040 F2515-08000 F2500-08000	F1825-10016	F1035-10016 F2515-10000 F2500-10000
F1825-08020	F1035-08020 F2515-08000 F2500-08000	F1825-08045	F1035-08045 F2515-08000 F2500-08000	F1825-10020	F1035-10020 F2515-10000 F2500-10000

## TABLE OF BOLT,W/WASHER

BOLT,W/WASHER	BOLT/WASHER	BOLT,W/WASHER	BOLT/WASHER	BOLT,W/WASHER	BOLT/WASHER
F1825-10025	F1035-10025 F2515-10000 F2500-10000	F1825-12025	F1035-12025 F2515-12000 F2500-12000	F2005-10016	F1155-10016 F2515-10000
F1825-10030	F1035-10030 F2515-10000 F2500-10000	F1825-12030	F1035-12030 F2515-12000 F2500-12000	F2005-10020	F1155-10020 F2515-10000
F1825-10035	F1035-10035 F2515-10000 F2500-10000	F1825-12040	F1035-12040 F2515-12000 F2500-12000	F2005-10025	F1155-10025 F2515-10000
F1825-10040	F1035-10040 F2515-10000 F2500-10000			F2005-10030	F1155-10030 F2515-10000
F1825-10080	F1035-10080 F2515-10000 F2500-10000			F2005-10035	F1155-10035 F2515-10000
F1825-12020	F1035-12020 F2515-12000 F2500-12000			F2005-10040	F1155-10040 F2515-10000
				F2005-10045	F1155-10045 F2515-10000
				F2005-10050	F1155-10050 F2515-10000

## TABLE OF BOLT,W/WASHER

BOLT,W/WASHER	BOLT/WASHER	BOLT,W/WASHER	BOLT/WASHER	BOLT,W/WASHER	BOLT/WASHER
F2005-10055	F1155-10055 F2515-10000	F2005-12040	F1155-12040 F2515-12000	F2015-10020	F1155-10020 F2515-10000 F2500-10000
F2005-10060	F1155-10060 F2515-10000	F2005-12045	F1155-12045 F2515-12000	F2015-10025	F1155-10025 F2515-10000 F2500-10000
F2005-10065	F1155-10065 F2515-10000	F2005-12050	F1155-12050 F2515-12000	F2015-10030	F1155-10030 F2515-10000 F2500-10000
F2005-10070	F1155-10070 F2515-10000	F2005-12055	F1155-12055 F2515-12000	F2015-10035	F1155-10035 F2515-10000 F2500-10000
F2005-12020	F1155-12020 F2515-12000	F2005-12065	F1155-12065 F2515-12000	F2015-10040	F1155-10040 F2515-10000 F2500-10000
F2005-12025	F1155-12025 F2515-12000			F2015-10050	F1155-10050 F2515-10000 F2500-10000
F2005-12030	F1155-12030 F2515-12000				
F2005-12035	F1155-12035 F2515-12000				

### TABLE OF BOLT,W/WASHER

BOLT,W/WASHER	BOLT/WASHER	BOLT,W/WASHER	BOLT/WASHER	BOLT,W/WASHER	BOLT/WASHER
F2015-10055	F1155-10055 F2515-10000 F2500-10000				
F2015-10060	F1155-10060 F2515-10000 F2500-10000				
F2015-12025	F1155-12025 F2515-12000 F2500-12000				
F2015-12030	F1155-12030 F2515-12000 F2500-12000				



TABLE OF COMBINATION FOR REPLACEABILITY-“G”-

GRP.NO.	REF. NO.	OLD PART NO.	SUBSTITUTE PARTS				
			SUBS.PART NO.	PART NAME	QTY	GRP.NO.& REF.NO.	
04	10:01	32A04-02010	32A04-22010	ROCKER ASSY	8	04	10:01
			32C04-04501	SPRING	3	04	10:07