

TABLE OF CONTENTS

[ENGINE]

EF2-G156001	FUEL FILTER GROUP	1
EH3-G181005	LABEL GROUP	2
TC2-G118008	ENGINE LABEL GROUP	3
F5850-G010A	CYLINDER BLOCK GROUP	4
F5800-G020A	OILPAN GROUP	7
F5850-G025A	OIL GAUGE GROUP	8
F5830-G030A	CYLINDER HEAD GROUP	9
F5850-G040A	GEAR CASE GROUP	11
F6800-G045A	Gearcase Cover Group	14
F5820-G050A	OIL FILTER GROUP	15
F5850-G060A	CRANK SHAFT GROUP	16
F5850-G070A	Piston & Connecting rod Group	18
F5800-G090A	CAMSHAFT GROUP	19
F5850-G100A	IDLE GEAR GROUP	20
F5800-G110A	Rocker Arm & Valve Group	23
F5830-G120A	Fuel Equipment Group	24
F5850-G130A	Water flange Group	26
F6800-G140A	WATER PUMP GROUP	28
F5850-G150A	CYLINDER HEAD COVER GROUP	29
F5830-G160A	Fuel Filter & Pipe Group	30
F5850-G170A	INTAKE MANIFOLD GROUP	31
F5830-G175A	EGR GROUP	32
F5850-G180A	Intake Pipe Group	33
F5850-G190A	EXHAUST MANIFOLD GROUP	34
F5800-G200A	EGR Cooler Group	36
F5850-G210A	REAR PLATE GROUP	37
F5851-G220A	FLYWHEEL GROUP	38
F5850-G230A	COOLING FAN GROUP	39
F5850-G250A	Aftertreatment Group	40
F5800-G260A	ECU & Sensors Group	41
F5850-G270A	Electric part Group	42
F5850-G310A	EPA EEC LABEL GROUP	43
F6805-G320A	LABEL GROUP	44

[STAGE5]

EH3-G113001	CYLINDER HEAD GROUP	45
EH3-G114001	GEAR CASE GROUP	46
EH3-G115001	GEAR CASE COVER GROUP	48
EH3-G116001	CYLINDER HEAD COVER GROUP	49
EH3-G118001	REAR PLATE GROUP	50
EH3-G121001	CRANK SHAFT GROUP	51
EH3-G122001	PISTON_CONNECTING ROD GROUP	52
EH3-G123001	CAMSHAFT GROUP	53
EH3-G124001	IDLE GEAR GROUP	54
EH3-G125001	ROCKER ARM_VALVE GROUP	55
EH3-G126003	FLYWHEEL GROUP	56
EH3-G127001	CRANK SHAFT FULLEY GROUP	57
EH3-G131002	INTAKE MANIFOLD GROUP	58
EH3-G132002	INTAKE HOSE GROUP	59
EH3-G133001	EXHAUST MANIFOLD GROUP	60
EH3-G141001	OIL PUMP GROUP	61
EH3-G142001	OIL PAN GROUP	62
EH3-G143001	OIL GAUGE GROUP	63
EH3-G144001	OIL FILTER GROUP	64
EH3-G151001	FUEL EQUIPMENT GROUP	65
EH3-G162001	WATER FLANGE GROUP	67
EH3-G163001	WATER PUMP GROUP	68
EH3-G171001	EGR GROUP	69
EH3-G172001	EGR COOLER GROUP	70
EH3-G191001	GLOW PLUG GROUP	71
TC2-G115001	AFTERTREATMENT GROUP	72
TC2-G117005	FUEL FILTER GROUP	73
TC2-G118001	MANUFACTURING LABEL GROUP	75
TC2-G119001	ECU GROUP	76

[TRANSMISSION]

TC2-G211001	CLUTCH GROUP	77
TC2-G212003	CLUTCH RELEASE GROUP	78
TC2-G222001	CLUTCH HOUSING GROUP	79
TC2-G224005	TRANSMISSION CASE GROUP	80
TC2-G232003	DRIVE SHAFT GROUP	81
TC2-G241001	MAIN SHIFT SHAFT GROUP	82

TC2-G242001	MAIN SHIFT FORK GROUP	84
TC2-G271001	RANGE SHIFT SHAFT GROUP	86
TC2-G272001	RANGE SHIFT FORK GROUP	87
TC2-G281001	SPIRAL BEVEL PINION SHAFT GROUP	88
TC2-G282001	REAR DIFFERENTIAL GROUP	89
TC2-G283003	REAR DIFF LOCK GROUP	91
TC2-G2B1003	FRONT WHEEL DRIVE SHAFT GROUP	92
TC2-G293001	BRAKE GROUP	94
TC2-G2A1001	REAR AXLE GROUP	95
TC2-G2B2001	FRONT WHEEL DRIVE FORK GROUP	97
TC2-G2C4005	PTO SHAFT GROUP	98
TC2-G2C5001	PTO SHIFT FORK GROUP	100
TC2-G2G1003	REAR WHEEL GROUP	101
TC2-G2C1001	PTO INPUT SHAFT GROUP	102

[FRONT AXLE]

TC2-G311003	FRONT AXLE SUPPORT GROUP	103
TC2-G312001	FRONT DIFF SYSTEM GROUP	104
TC2-G313001	BEVEL PINION SHAFT GROUP	105
TC2-G314003	BEVEL GEAR CASE GROUP	107
TC2-G316003	FRONT AXLE CASE GROUP	108
TC2-G321001	STEERING CYLINDER GROUP	110
TC2-G332001	FRONT AXLE BRACKET GROUP	111
TC2-G317005	FRONT AXLE GROUP	113
TC2-G331001	PROPELLER SHAFT GROUP	114
TC2-G341007	FRONT WHEEL GROUP	115

[HYDRAULIC]

TC2-G431020	POWER STEERING UNIT GROUP	116
TC2-G446024	117
TC2-G463501	LIFT CYLINDER GROUP	118
TC2-G411004	SUCTION LINE GROUP	119
TC2-G412002	GEAR PUMP GROUP	120
TC2-G441004	JOYSTICK VALVE GROUP(T4)	121
TC2-G461001	LIFT CONTROL VALVE(MEC) GROUP	124
TC2-G463005	HYDRAULIC CYLINDER GROUP	125
TC2-G463502	LIFT CYLINDER GROUP	127

TC2-G464001	DOWN SPEED CONTROL GROUP	129
TC2-G464501	TOP LINK DEVICE GROUP	130
TC2-G465501	HYDRAULIC SYSTEM GROUP(1)	131
TC2-G466001	HYDRAULIC SYSTEM GROUP(2)	132
TC2-G466501	AIR BREATHER GROUP	133

[ELECTRICAL]

TC2-G511003	ENGINE ELECTRICAL GROUP(1)	134
TC2-G511502	ENGINE ELECTRICAL GROUP(2)	135
TC2-G511503	ENGINE ELECTRICAL GROUP(2)	136
TC2-G515022	START CONTROL GROUP	137
TC2-G512001	ENGINE ELECTRICAL GROUP(3)	138
TC2-G513001	STARTER MOTOR GROUP	139
TC2-G513002	STARTER MOTOR GROUP	140
TC2-G513501	BATTERY GROUP	141
TC2-G514001	ALTERNATOR GROUP	142
TC2-G514501	GLOW CONTROL GROUP	143
TC2-G515011	START CONTROL GROUP	144
TC2-G516002	FUEL HEATER GROUP(WIRE)	145
TC2-G522001	TURN SIGNAL LAMP GROUP	146
TC2-G522002	TURN SIGNAL LAMP GROUP	147
TC2-G522501	REAR COMBINATION LAMP GROUP	148
TC2-G522502	REAR COMBINATION LAMP GROUP	149
TC2-G524004	REFLECTOR GROUP	150
TC2-G525003	LIGHT CONTROL GROUP	151
TC2-G532502	HEAD LAMP WIRE HARNESS GROUP	152
TC2-G533023	DISPLAY CONTROL GROUP	153
TC2-G533501	FUEL SENDER GROUP	154
TC2-G534003	PTO CONTROL GROUP	155
TC2-G534501	HORN GROUP	156
TC2-G535001	TIER4 CONTROL GROUP	157
TC2-G511001	ENGINE ELECTRICAL GROUP(1)	158
TC2-G511501	ENGINE ELECTRICAL GROUP(2)	159
TC2-G521001	HEAD LIGHT GROUP	160
TC2-G521002	HEAD LIGHT GROUP	161
TC2-G531002	WIRE HARNESS GROUP	162
TC2-G532501	HEAD LAMP WIRE HARNESS GROUP	164

TC2-G533002	DISPLAY CONTROL GROUP	165
TC2-G537002	CABIN ELECTRICAL GROUP	166

[CHASSIS]

TC2-G6D1005	LABEL(BONNET COVER) GROUP	168
TC2-G6D2002	LABEL(MFG CERTIFICATE) GROUP	169
TC2-G6G0903	AIR CLEANER GROUP	170
TC2-G611015	AIR CLEANER GROUP	171
TC2-G612517	RADIATOR GROUP	172
TC2-G621007	FRONT AXLE FRAME GROUP(OS)	175
TC2-G631002	ROPS BAR GROUP	176
TC2-G631010	ROPS BAR GROUP	177
TC2-G661005	SEAT GROUP	178
TC2-G661022	SEAT GROUP	179
TC2-G695004	PTO SHAFT COVER GROUP	181
TC2-G611003	AIR CLEANER GROUP	182
TC2-G612002	MUFFLER GROUP	183
TC2-G612501	RADIATOR GROUP	184
TC2-G614504	FUEL COOLER GROUP	186
TC2-G617001	BATTERY FIXING GROUP	187
TC2-G621001	FRONT AXLE FRAME GROUP	188
TC2-G633001	STEP SEAT FRAME GROUP	189
TC2-G637001	LEVER GUIDE(CAB) GROUP	193
TC2-G640101	MAIN SHIFT LEVER GROUP	194
TC2-G640502	RANGE SHIFT LEVER GROUP	195
TC2-G641001	POSITION DRAFT CONTROL LEVER GROUP	196
TC2-G642001	JOYSTICK LEVER GROUP	197
TC2-G643001	PTO LEVER GROUP	200
TC2-G644501	FRONT WHEEL DRIVE LEVER GROUP	201
TC2-G645001	PARKING BRAKE LEVER GROUP	202
TC2-G645501	DIFFERENTIAL PEDAL GROUP	203
TC2-G646001	CLUTCH PEDAL GROUP	204
TC2-G646502	BRAKE PEDAL GROUP	205
TC2-G648101	ACCELERATOR LEVER GROUP	207
TC2-G653004	STEERING COLUMN GROUP	209
TC2-G655003	INSTRUMENT COVER GROUP	211
TC2-G671001	FUEL TANK GROUP	212

TC2-G681004	LOWER LINK GROUP	214
TC2-G682005	CHECK LINK GROUP	215
TC2-G683002	TOP LINK GROUP	216
TC2-G684003	LIFT ROD GROUP	217
TC2-G692010	DRAWBAR GROUP	218
TC2-G6F6501	REFLECTOR GROUP	219
TC2-G6D3002	LABEL(MAIN/ETC) GROUP	220
TC2-G614501	FUEL COOLER GROUP	222
TC2-G615504	BONNET GROUP	223
TC2-G635003	FENDER(ROPS) GROUP	226
TC2-G646602	BRAKE LOCK GROUP	228
TC2-G651002	STEERING WHEEL GROUP	229
TC2-G662010	STEP MAT GROUP	230
TC2-G6D4002	LABEL(FRAME) GROUP	231

[CABIN]

TC2-G6C0503	CABIN FRAME GROUP	232
TC2-G6C2503	ROOF GROUP	233
TC2-G6C3502	AIR CONDITIONER HEATER GROUP	235
TC2-G6C4002	DOOR GROUP	236
TC2-G6C4503	CABIN GLASS GROUP	238
TC2-G6C5002	SIDE GLASS GROUP	239
TC2-G6C6503	WIPER(FRONT) GROUP	240
TC2-G6C7502	INTERIOR MATERIAL GROUP	241
TC2-G223002	WIPER(REAR) GROUP(OPTION)	242
TC2-G636004	REAR VIEW MIRROR GROUP	244

[OPTION]

TC2-G446021	DOUBLE ACTING VALVE GROUP	245
TC2-G516001	FUEL HEATER OPTION GROUP	248
TC2-G6F4503	REAR VIEW MIRROR GROUP	249
TC2-G6G1001	SUNSHADE GROUP	250
TC2-G6G3301	FRONT ROPS GROUP(OPT.-US)	251
TC2-G6G4101	ARM REST GROUP(OPTION)	254
TC2-G611005	AIR CLEANER GROUP	255
TC2-G632002	FRONT ROPS GROUP(OPTION)	256
TC2-G684004	LIFT ROD GROUP	258

TC2-G2M1001	TIRE GROUP(OPTION)	260
TC2-G446006	DOUBLE ACTING VALVE GROUP (SPRING)	262
TC2-G446007	DOUBLE ACTING VALVE GROUP (DETENT)	266
TC2-G446008	DOUBLE ACTING VALVE GROUP	270
TC2-G6A2002	FRONT WEIGHT GROUP	274
TC2-G6F2001	TOOL BOX GROUP	276
TC2-G637506	SUNSHADE GROUP	277
TC2-G643403	MID PTO LEVER GROUP	278
TC2-G6A3001	REAR WEIGHT GROUP	281
CK30C-T2200A	CD PLAYER GROUP(OPTION)	282
TC2-G6G2401	LOWER LINK GROUP(OPTION)	284
TC2-G6F9007	ACCESSORIES_SERVICE PARTS GROUP	286
TC2-G591002	OPTIONAL LAMP GROUP	287
TC2-G662002	STEP MAT GROUP (OPTION)	288
TC2-G662003	STEP MAT GROUP (OPTION)	289
TC2-G664002	ARM REST GROUP (OPTION)	290
INDEX1	291
INDEX2	304

EF2-G156001

FUEL FILTER GROUP

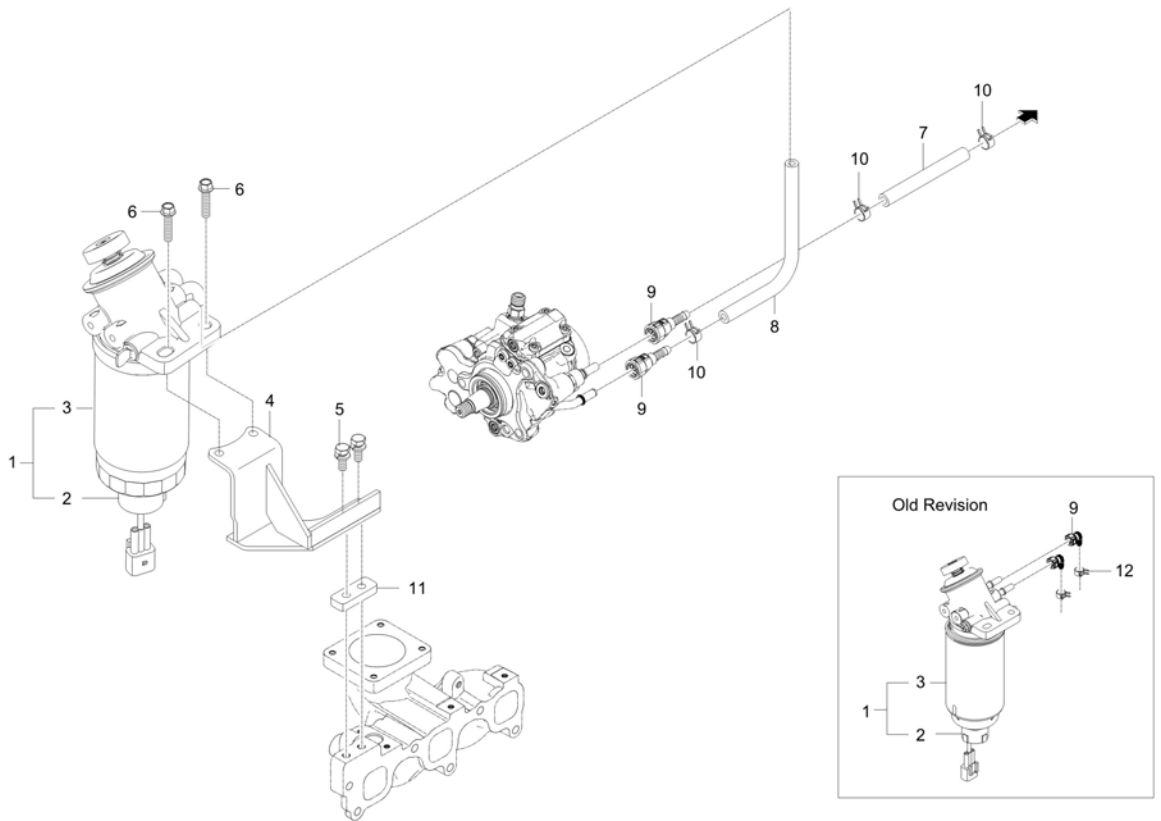

A : CK4010

No.	Part Number	Description	Qty					I.C	Remark
			A	B	C	D	E		
1	F5805-16402	FILTER, FUEL ASSY v	1						
2	F6800-16121	SENSOR, FUEL WATER	1						
3	F6800-16411	FILTER, FUEL v	1						
4	F5830-16142	BRACKET,FUEL-FILTER	1						N
5	01123-50825	BOLT WITH WASHER	2						M8XP1.25
6	01125-50830	BOLT, WASHER	2						M8*P1.25
7	09661-80300	HOSE	1						-
8	09661-80450	HOSE	1						
9	F6800-16131	QUICK CONNECTOR	3						-
10	14911-4275-1	CLIP, TUBE	3						T0.8*#12
11	EH35-0014A	COLLAR	1						t=9mm
12	F6800-91851	BAND, HOSE	1						12-22mm

----> Old replace New
 <----> Interchangeable

<---- New replace Old
 <-O-> Interchangeable with another part(s)

<-X-> Not interchangeable

* Please place an order assy(*)

ENGINE

EH3-G181005 LABEL GROUP

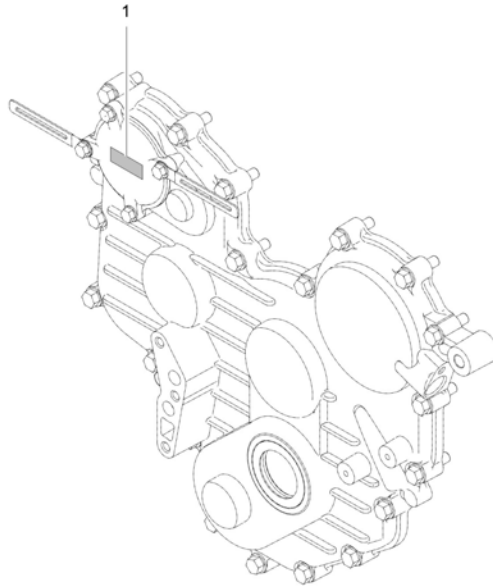

A : CK4010

No.	Part Number	Description	Qty					I.C	Remark
			A	B	C	D	E		
1	EF15-0005B	LABEL, FIE SYSTEM	1						

-----> Old replace New <----- New replace Old <-X-> Not interchangeable
 <----> Interchangeable <-O-> Interchangeable with another part(s)

* Please place an order assy(*)

ENGINE

TC2-G118008

ENGINE LABEL GROUP

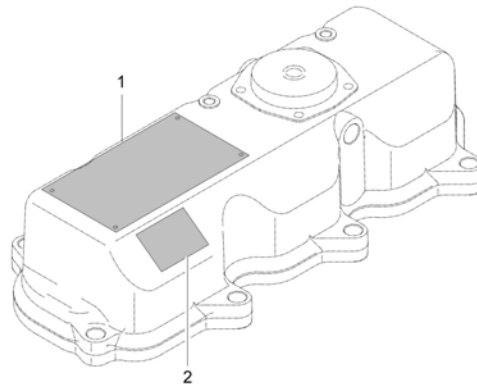

A : CK4010

No.	Part Number	Description	Qty					I.C	Remark
			A	B	C	D	E		
1	EH38-0005A	LABEL, EPA CERTIFICATE-(KIOTI)	1						
1	EH38-0005B	LABEL, EPA CERTIFICATE-(KIOTI)	1					<-----	
2	F6805-99521	LABEL KIOTI	1						T=0.05-0.08
2	E5608-99522	LABEL KIOTI	1					<-----	

-----> Old replace New
 <-----> Interchangeable
 * Please place an order assy(*)

<----- New replace Old
 <-O-> Interchangeable with another part(s)

<-X-> Not interchangeable

F5850-G010A

CYLINDER BLOCK GROUP

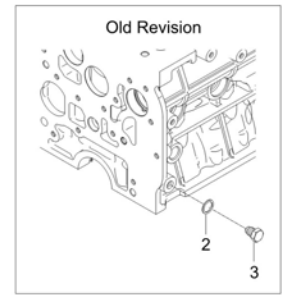
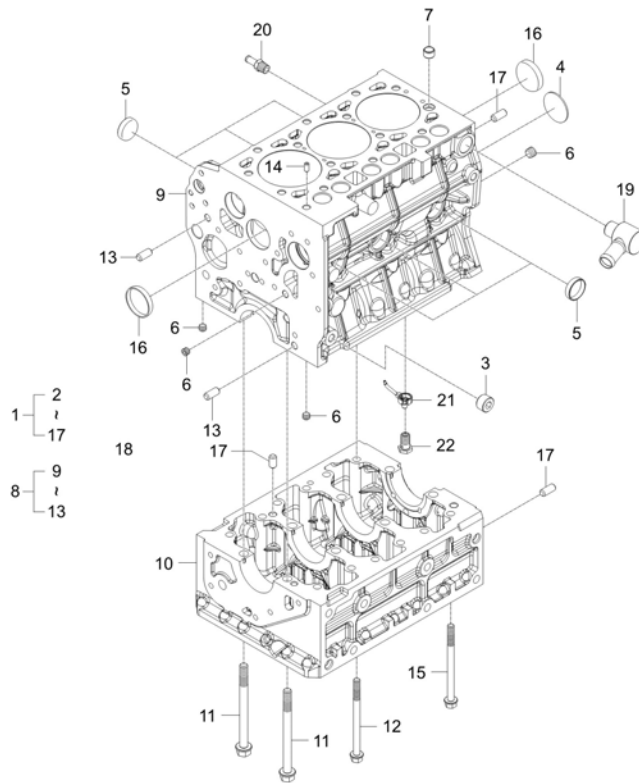

A : CK4010

No.	Part Number	Description	Qty					I.C	Remark
			A	B	C	D	E		
1	F5850-01003	ASSY BLOCK,CYLINDER	1						N
1	F5850-01004	ASSY BLOCK,CYLINDER	1					<----	-
1	F5850-01005	ASSY BLOCK,CYLINDER	1					<----	-
1	F5850-01006	ASSY BLOCK,CYLINDER	1					<----	-
1	F5850-01007	ASSY BLOCK,CYLINDER	1					<-->	-
1	F5850-01008	ASSY BLOCK,CYLINDER	1					<--O-->	-
2	04724-00120	PACKING	1						T2.0
3	F5850-24401	PLUG	1						
3	E5900-96032	PLUG	1					<--O-->	
4	06311-75045	PLUG	1						T2*48*48
5	15221-0338-3	CAP, SEALING	6						-
6	E5900-96021	OBS USE E5900-96022	4						N
7	E6301-33812	PIN, PIPE	1						N
8	F5850-01103	CYLINDER BLOCK SUB ASSY	1						N
8	F5850-01104	CYLINDER BLOCK SUB ASSY	1					<----	-
8	F5850-01105	CYLINDER BLOCK SUB ASSY	1					<----	-
8	F5850-01106	CYLINDER BLOCK SUB ASSY	1					<----	-
8	F5850-01107	CYLINDER BLOCK SUB ASSY	1					<-->	-

----> Old replace New
 <----> Interchangeable

<---- New replace Old
 <-O-> Interchangeable with another part(s)

<-X-> Not interchangeable

* Please place an order assy(*)

F5850-G010A

CYLINDER BLOCK GROUP

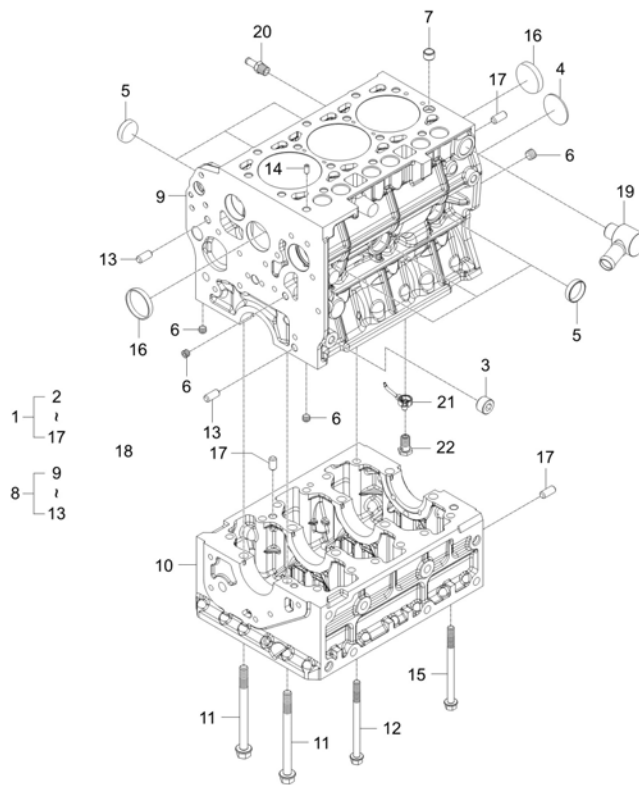

A : CK4010

No.	Part Number	Description	Qty					I.C	Remark
			A	B	C	D	E		
8	F5850-01108	CYLINDER BLOCK SUB ASSY	1					<-O->	-
9	F5850-01112	CYLINDER BLOCK	1						N
9	F5850-01113	CYLINDER BLOCK	1					<-----	-
9	F5850-01114	CYLINDER BLOCK	1					<-----	-
9	F5850-01115	CYLINDER BLOCK	1					<----->	-
9	F5850-01116	CYLINDER BLOCK	1					<-O->	-
10	F5800-01123	LADDER FRAME	1						N
10	F5800-01124	LADDER FRAME	1					<-----	-
11	F6800-90111	BOLT, MAIN BEARING	8						N
12	F6800-90121	BOLT, LADDER FRAME	4						-
13	05012-01018	PIN, STRAIGHT	2						
14	F6800-33651	PIN	1						-
15	F6800-90121	BOLT, LADDER FRAME	8						-
16	15221-0339-2	CAP SEALING	2						-
17	05012-01018	PIN, STRAIGHT	4						
18	E5900-96031	PLUG	1						
19	F6800-20702	COOLANT CONNECTOR ASSY v	1						N
19	F6800-20703	COOLANT CONNECTOR ASSY	1					<----->	-

----> Old replace New
 <----> Interchangeable

<---- New replace Old
 <-O-> Interchangeable with another part(s)

<-X-> Not interchangeable

* Please place an order assy(*)

F5850-G010A

CYLINDER BLOCK GROUP

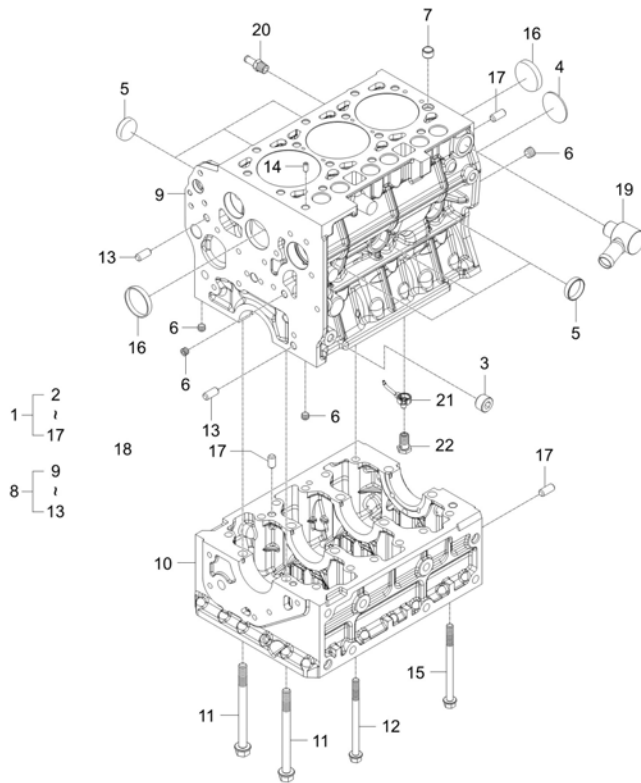

A : CK4010

No.	Part Number	Description	Qty					I.C	Remark
			A	B	C	D	E		
20	F6800-73341	JOINT, HOSE	1						
21	F6800-01311	BODY, PISTON COOLING JET	3						
22	F6800-01321	VALVE, PISTON COOLING JET	3						

----> Old replace New
 <----> Interchangeable
 * Please place an order assy(*)
 <---- New replace Old
 <-O-> Interchangeable with another part(s)
 <-X-> Not interchangeable

F5800-G020A

OILPAN GROUP

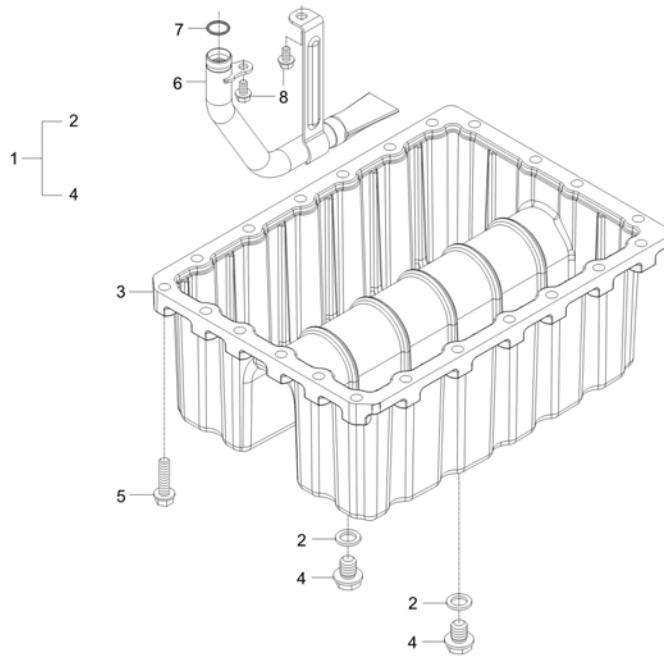

A : CK4010

No.	Part Number	Description	Qty					I.C	Remark
			A	B	C	D	E		
1	F5800-01601	ASSY FAN,OIL v	1						
2	E6303-33661	GASKET	2						2.0t
3	F5800-01611	FAN,OIL	1						
4	E6303-33751	PLUG	2						-
4	E6303-33752	PLUG	2					<-----	-
5	01654-50835	BOLT	22						M8x1.25
6	F5800-32111	OIL STRAINER ASSY	1						
7	04811-00150	O RING v	1						
8	01754-50610	BOLT, FLANGE	2						M6XP1.0

----> Old replace New
 <----> Interchangeable
 * Please place an order assy(*)

<----- New replace Old
 <-O-> Interchangeable with another part(s)

<-X-> Not interchangeable

F5850-G025A

OIL GAUGE GROUP

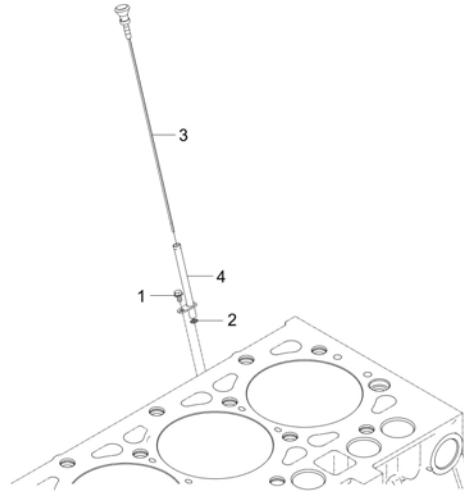

A : CK4010

No.	Part Number	Description	Qty					I.C	Remark
			A	B	C	D	E		
1	01754-50610	BOLT, FLANGE	1						M6XP1.0
2	04811-00100	O RING	1						
3	F6800-36411	GAUGE,OIL	1						
4	F6800-36421	OIL GAUGE GUIDE ASSY	1						

----> Old replace New <---- New replace Old <-X-> Not interchangeable
 <---> Interchangeable <-O-> Interchangeable with another part(s)

* Please place an order assy(*)

F5830-G030A

CYLINDER HEAD GROUP

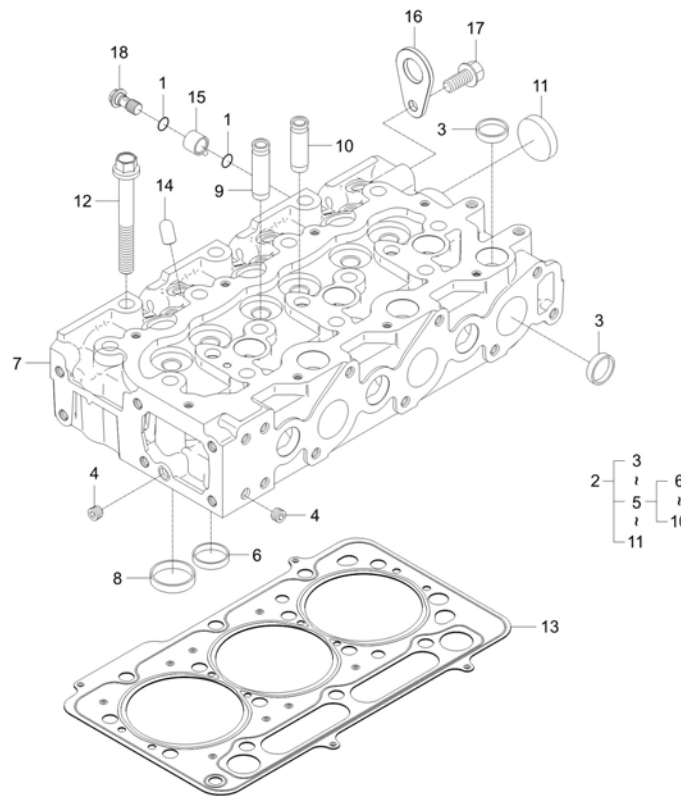

A : CK4010

No.	Part Number	Description	Qty					I.C	Remark
			A	B	C	D	E		
1	04814-00160	O RING	2						
2	F5800-03042	ASSY HEAD, CYLINDER	1						
2	F5800-03043	ASSY HEAD,CYLINDER	1					<---->	
2	F5800-03044	ASSY HEAD,CYLINDER	1					<---->	
3	15221-0337-3	CAP SEALING	9						T1.6*40*40
4	E5900-96021	OBS USE E5900-96022	2						N
4	E5900-96022	PLUG	2					<---->	-
5	F5800-03052	CYLINDER HEAD SUB ASSY	1						N
5	F5800-03053	CYLINDER HEAD SUB ASSY	1					<---->	-
5	F5800-03054	CYLINDER HEAD SUB ASSY	1					<---->	-
6	E6700-13622	SEAT EXHAUST VALVE	3						
7	F5800-03112	CYLINDER HEAD	1						N
7	F5800-03113	CYLINDER HEAD	1					<---->	-
8	E6700-13611	SEAT INTAKE VALVE	3						
9	E6810-13581	GUIDE, INTAKE VALVE v	3						
10	E6810-13561	GUIDE, VALVE	3						
11	15221-0349-3	CAP SEALING	1						T1.6*60*60
12	F6800-03451	BOLT,CYLINDER HEAD	14						

----> Old replace New
 <----> Interchangeable

<---- New replace Old
 <-O-> Interchangeable with another part(s)

<-X-> Not interchangeable

* Please place an order assy(*)

F5830-G030A

CYLINDER HEAD GROUP

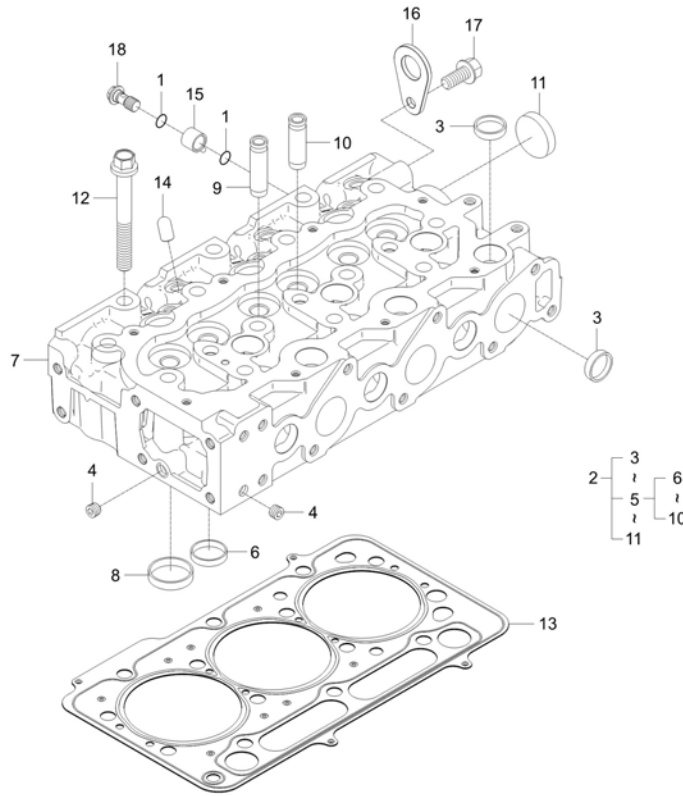

A : CK4010

No.	Part Number	Description	Qty					I.C	Remark
			A	B	C	D	E		
13	F5800-03311	GASKET,HEAD	1						
14	F6800-03501	HINGE, INJECTOR CLAMP	3						
15	F5850-73341	CONNECTOR, COOLANT	1						
16	15221-0175-1	ENGINE HOOK	1						T4*40*64
17	01754-50816	BOLT, FLANGE	1						M8XP1.25
18	T4260-62552	JOINT BOLT	1						

----> Old replace New
 <----> Interchangeable
 * Please place an order assy(*)

<---- New replace Old
 <-O-> Interchangeable with another part(s)

<-X-> Not interchangeable

F5850-G040A

GEAR CASE GROUP

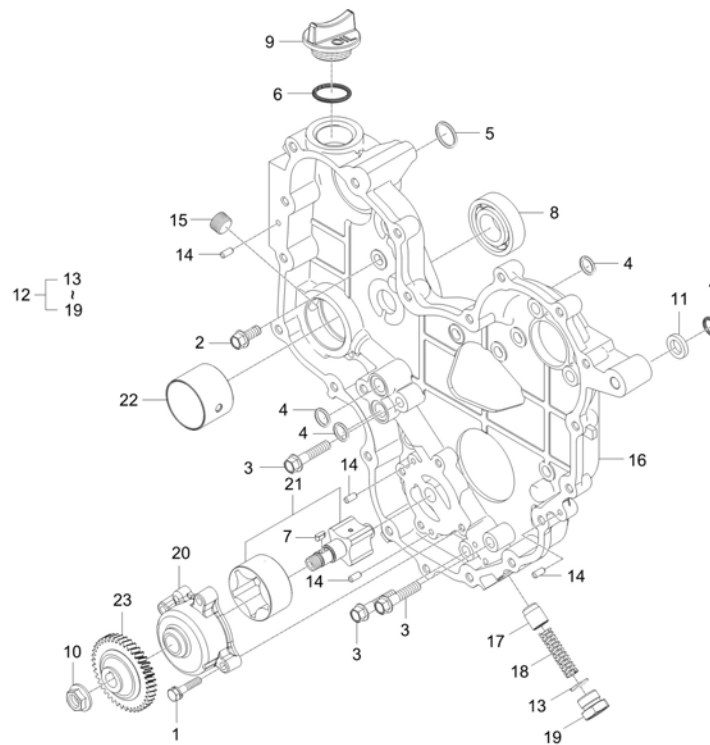

A : CK4010

No.	Part Number	Description	Qty					I.C	Remark
			A	B	C	D	E		
1	01754-50625	BOLT, FLANGE	4						7T
2	01754-50816	BOLT, FLANGE	11						M8XP1.25
2	01754-50816	BOLT, FLANGE	10					<-----	M8XP1.25
3	01754-50835	BOLT v	3						
4	04811-00150	O RING v	3						
4	04816-00150	O_RING	3					<-----	DIA14.8
5	04811-00220	O RING	2						
5	04816-00220	O_RING dnr v	2					<-----	DIA21.8
6	04811-50300	O RING v	1						G30
7	05712-00410	KEY	1						5*5*14
8	08101-06205	BEARING BALL dnr v	1						DIA25
9	E5500-33142	PLUG, OIL FILLER	1						
10	E6300-35681	FLANGE NUT	1						M12*P1.25
11	F5800-64101	COLLAR	1						
11	E5800-64102	SPACER	1					<-----	
12	F5850-04101	ASSY CASE,GEAR	1						
12	F5850-04102	ASSY CASE,GEAR	1					<-----	
12	F5850-04103	ASSY CASE,GEAR	1					<----->	

----- Old replace New
 <-----> Interchangeable

<----- New replace Old
 <-O-> Interchangeable with another part(s)

<-X-> Not interchangeable

* Please place an order assy(*)

F5850-G040A

GEAR CASE GROUP

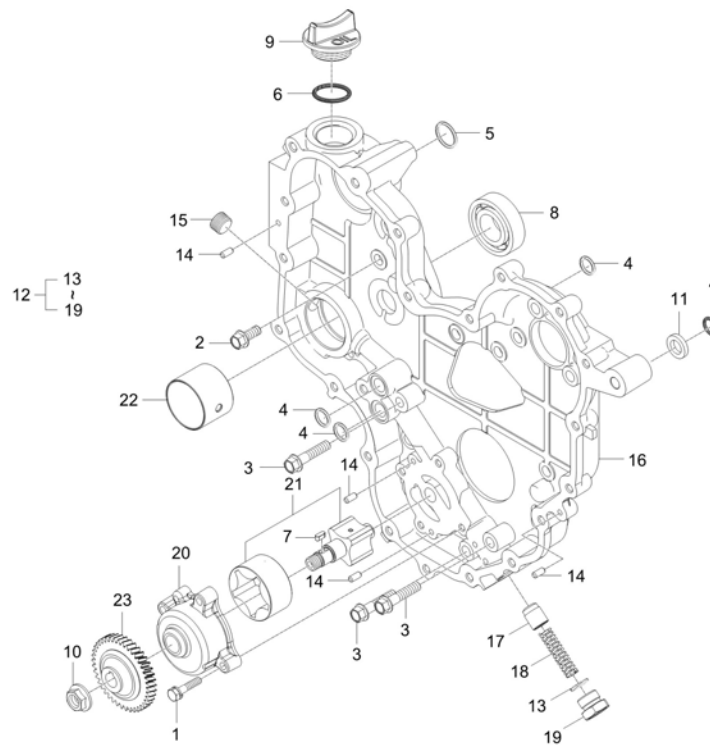

A : CK4010

No.	Part Number	Description	Qty					I.C	Remark
			A	B	C	D	E		
12	F5850-04104	ASSYCASE,GEAR	1					<---->	
12	F5850-04105	ASSY CASE,GEAR	1					<---->	
12	F5850-04106	ASSY CASE,GEAR	1					<---->	
13	04811-00160	O RING	1						DIA15.8
14	05012-00510	PIN,STRAIGHT	4						
15	E5800-96031	PLUG	1						PT3/8
15	E5800-96032	PLUG	1					<---->	PT3/8
16	F5800-04111	GEAR CASE v obs	1						N
16	F5800-04112	GEAR CASE	1					<---->	-
16	F5800-04113	GEAR CASE v	1					<---->	-
16	F5800-04114	GEAR CASE v	1					<---->	-
16	F5800-04115	GEAR CASE	1					<---->	-
16	F5800-04116	GEAR CASE	1					<---->	-
17	F6720-04711	PLUNGER, RELIEF VALVE v	1						N
17	F6720-04712	PLUNGER, RELIEF VALVE	1					<---->	-
18	F6720-04721	SPRING, RELIEF VALVE	1						DIA1.8
19	F6720-04731	PLUG, RELIEF VALVE v	1						N
20	F6800-04301	COVER, OIL PUMP	1						N

----> Old replace New
 <----> Interchangeable

<---- New replace Old
 <-O-> Interchangeable with another part(s)

<-X-> Not interchangeable

* Please place an order assy(*)

F5850-G040A

GEAR CASE GROUP

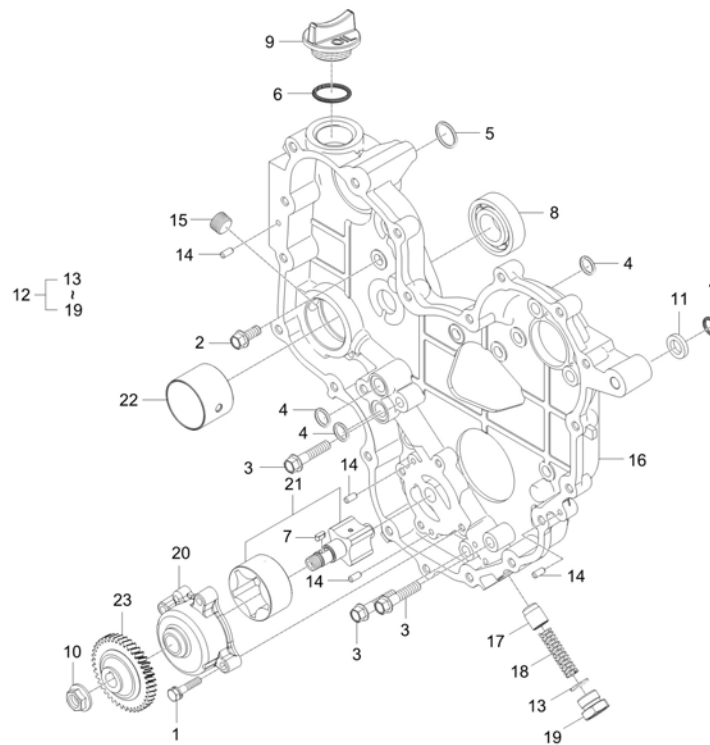

A : CK4010

No.	Part Number	Description	Qty					I.C	Remark
			A	B	C	D	E		
20	F6800-04302	COVER, OIL PUMP	1					<---->	-
21	F6800-04401	OIL PUMP ROTOR SHAFT ASSY	1						N
22	F6800-04501	BUSH, PTO SHAFT	1						
23	F6800-35661	GEAR, OIL PUMP	1						-

----> Old replace New
 <----> Interchangeable
 * Please place an order assy(*)

<---- New replace Old
 <-O-> Interchangeable with another part(s)

<-X-> Not interchangeable

F6800-G045A

Gearcase Cover Group

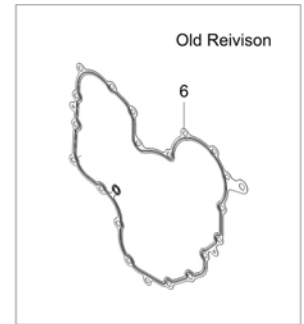
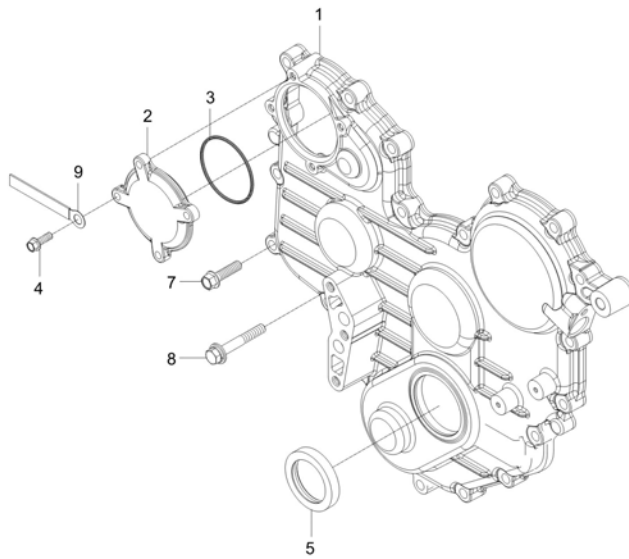

A : CK4010

No.	Part Number	Description	Qty					I.C	Remark
			A	B	C	D	E		
1	F6800-04213	COVER, GEAR CASE dnr v	1						N
1	F6800-04214	COVER, GEAR CASE dnr v	1						<----- -
1	F6800-04215	COVER, GEAR CASE v	1						<-----> -
2	F6800-04251	COVER, HP PUMP GEAR	1						
3	04811-06630	O RING	1						Dia63
4	01754-50616	BOLT, FLANGE v	4						M6*P1.0
5	E5500-11302	OIL SEAL	1						
6	F6800-04221	LIQUID GASKET USED, OBS - GASKET, GEARCASE COVER	1						
7	01754-50830	BOLT FLANGE	20						M8*P1.25
8	01125-50855	BOLT	1						
9	34150-2939-1	CLAMP, WIRE	2						-

----> Old replace New
 <----> Interchangeable
 * Please place an order assy(*)

<---- New replace Old
 <-O-> Interchangeable with another part(s)

<-X-> Not interchangeable

F5820-G050A

OIL FILTER GROUP

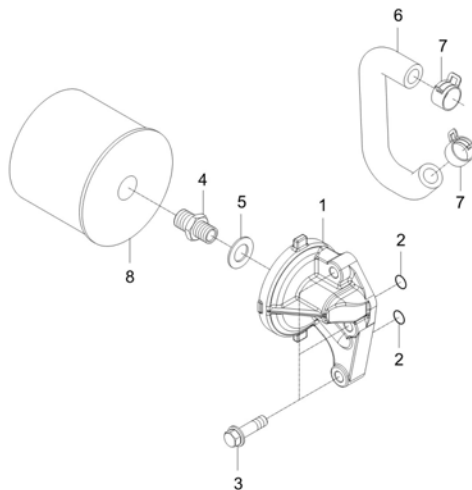

A : CK4010

No.	Part Number	Description	Qty					I.C	Remark
			A	B	C	D	E		
1	E5850-32617	SUPPORT,OIL FILTER	1						-
2	04811-00150	O RING v	2						
2	04816-00150	O_RING	2					<-----	DIA14.8
3	01754-50830	BOLT FLANGE	3						M8*P1.25
4	15521-3229-1	REAR MOUNT ASSEMBLY	1						HEX24,M20* 1.5*47
5	04011-50180	PLAIN WASHER	1						T2.9
6	F5820-16161	HOSE 1, OIL COOLER	1						N
7	09318-88180	CLAMP, HOSE	2						
8	E6201-32443	OIL FILTER sp v	1						

----> Old replace New
 <----> Interchangeable
 * Please place an order assy(*)

<---- New replace Old
 <-O-> Interchangeable with another part(s)

<-X-> Not interchangeable

F5850-G060A

CRANK SHAFT GROUP

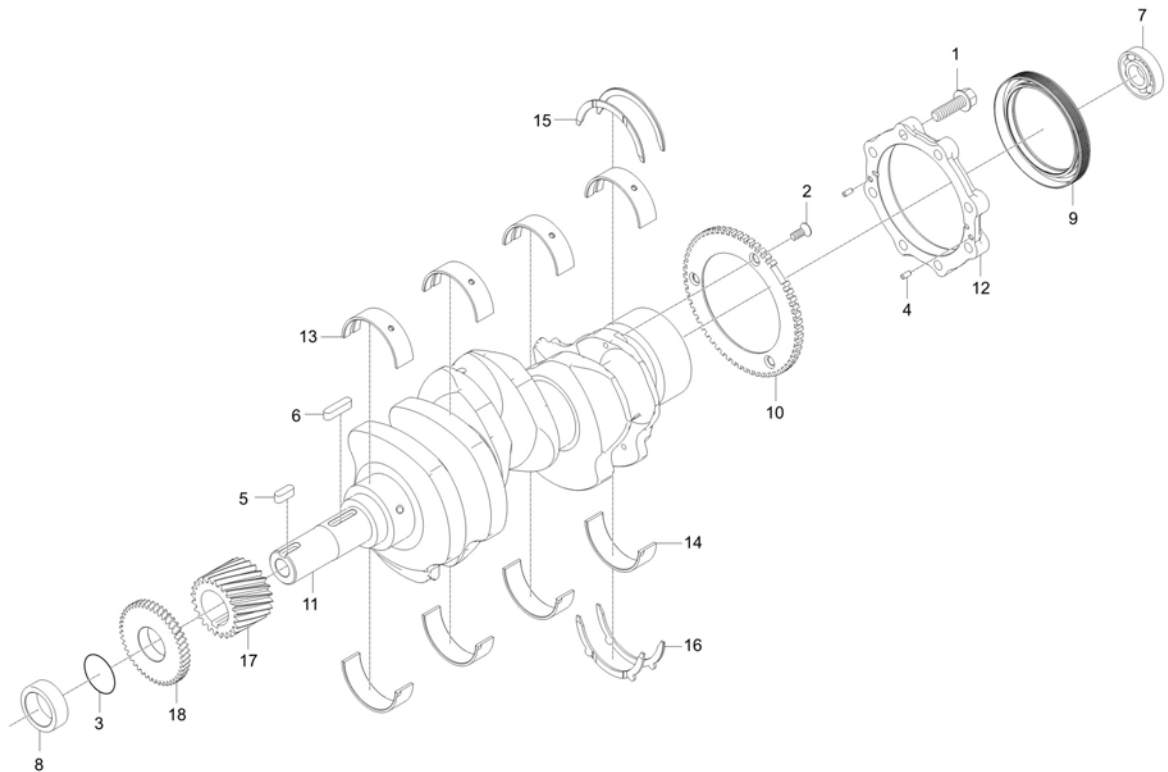

A : CK4010

No.	Part Number	Description	Qty					I.C	Remark
			A	B	C	D	E		
1	01654-50830	FLANGE BOLT	8						7T
2	03016-50616	SCREW	3						M6XP1.0
3	04811-10300	O RING	1						
4	05012-00408	STRAIGHT PIN	2						
5	05712-00720	KEY	1						8*8*24
6	05712-00730	KEY	1						W7XL30
7	08121-06002	BEARING,BALL	1						#6002ZZ
8	19202-2325-1	CRANKSHAFT COLLAR	1						DIA44*20
8	19202-2325-2	SPACER	1					<---->	DIA44*20
9	E5500-04464	OIL SEAL v	1						
10	F5800-06201	WHEEL, CRANK POSITION SENSOR	1						
11	F5800-23111	SHAFT CRANK dnr v	1						
12	F6800-04811	CASE,OIL SEAL	1						
13	F6800-23481	BEARING, CRANKSHAFT UPR	4						
14	F6800-23491	BEARING, CRANKSHAFT LWR	4						
15	F6800-23531	BEARING, CRANKSHAFT THRUST UPR	2						
16	F6800-23541	BEARING, CRANKSHAFT THRUST LWR	2						
17	F6800-24111	CRANKSHAFT GEAR	1						

----> Old replace New
 <----> Interchangeable

<---- New replace Old
 <-O-> Interchangeable with another part(s)

<-X-> Not interchangeable

* Please place an order assy(*)

F5850-G060A

CRANK SHAFT GROUP

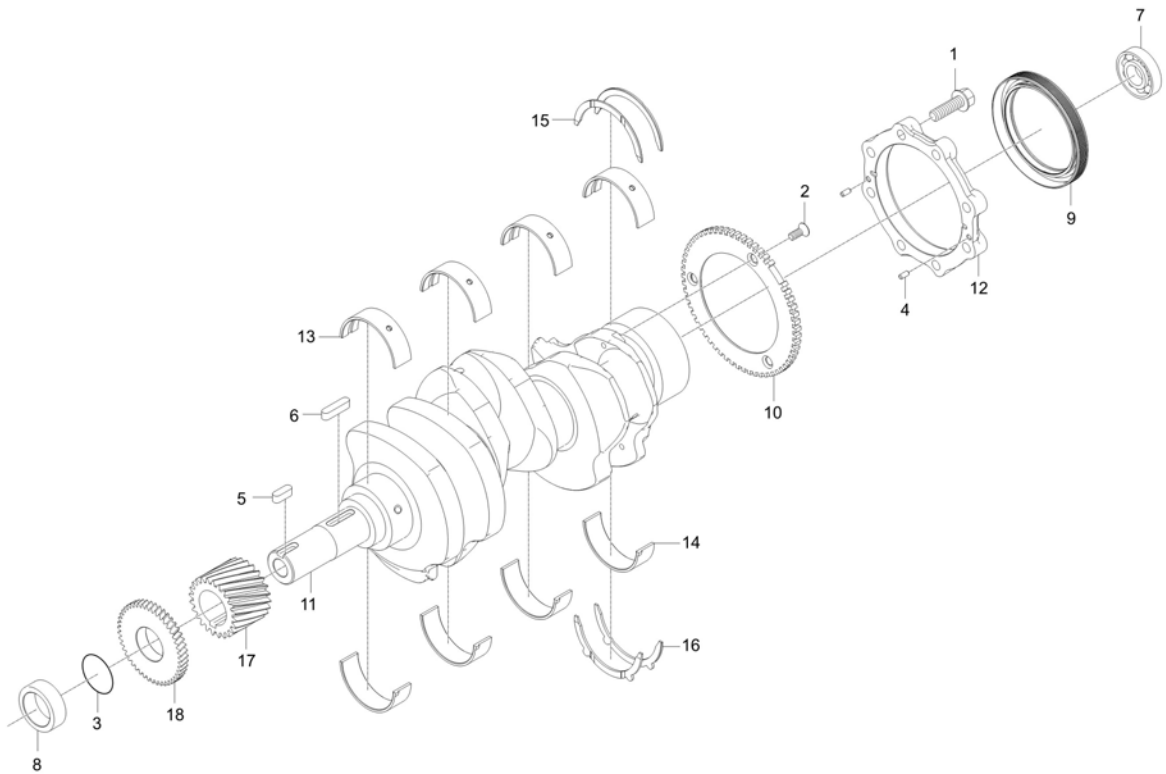

A : CK4010

No.	Part Number	Description	Qty					I.C	Remark
			A	B	C	D	E		
18	F6800-35631	GEAR OIL PUMP DRIVE	1						

----> Old replace New
 <----> Interchangeable
 * Please place an order assy(*)

<---- New replace Old
 <-O-> Interchangeable with another part(s)

<-X-> Not interchangeable

ENGINE

F5850-G070A

Piston & Connecting rod Group

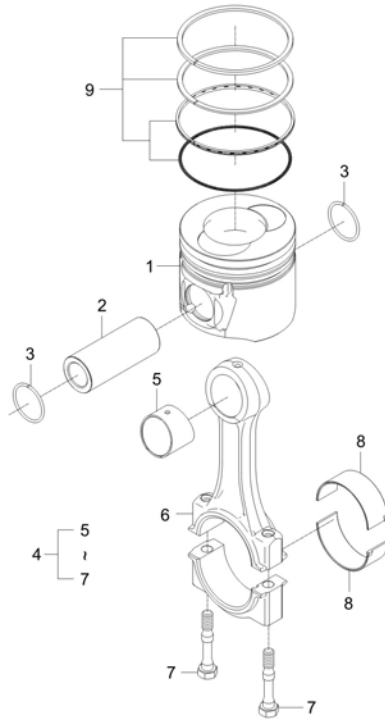

A : CK4010

No.	Part Number	Description	Qty					I.C	Remark
			A	B	C	D	E		
1	F5850-21111	PISTON v	3						N
1	F5850-21112	PISTON	3					<---->	-
2	F5800-21311	PIN, PISTON	3						N
3	F5800-21331	RING, SNAP	6						N
4	F6800-22011	CONNECTING ROD	3						
5	F6800-21351	BUSH,PISTON PIN	1						
6	F6800-22111	CONNECTINGROD	1						N
7	F6800-22141	BOLT	2						N
8	EF15-0004A	BEARING, CONNECTING ROD	6						
9	E6302-21051	PISTON RING Assy	3						

----> Old replace New
 <----> Interchangeable
 * Please place an order assy(*)

<---- New replace Old
 <-O-> Interchangeable with another part(s)

<-X-> Not interchangeable

F5800-G090A

CAMSHAFT GROUP

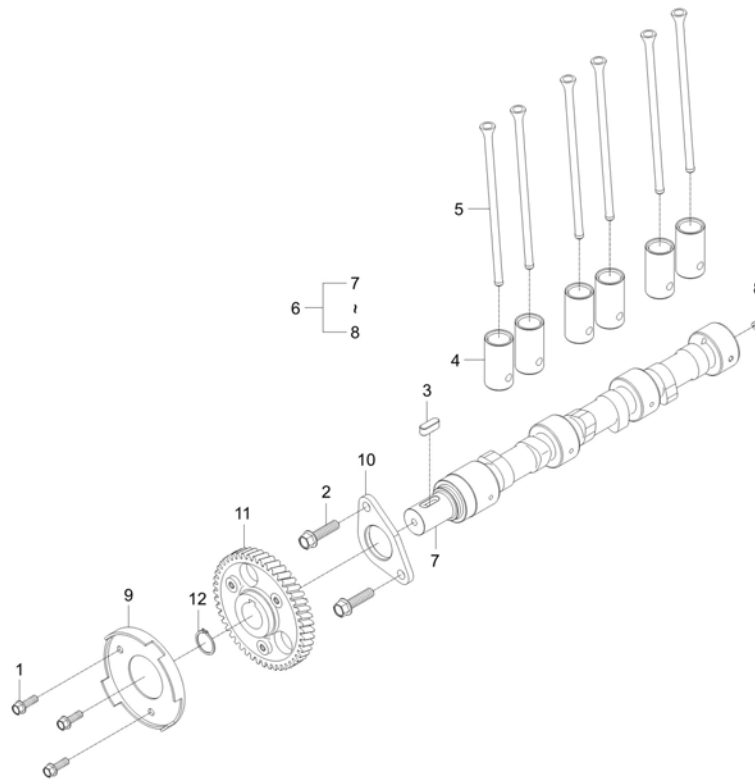

A : CK4010

No.	Part Number	Description	Qty					I.C	Remark
			A	B	C	D	E		
1	01754-50612	BOLT, FLANGE	3						M6*1.0
2	01754-50830	BOLT FLANGE	2						M8*P1.25
3	05712-00720	KEY	1						8*8*24
4	E5500-15553	TAPPET	6						DIA26*51
5	F6800-15111	ROD PUSH v	6						
6	F5800-16012	ASSY CAMSHAFT v	1						N
7	F5800-16152	CAMSHAFT	1						N
8	06350-00607	PLUG v	2						
9	F6800-09051	WHEEL, CAMSHAFT SENSOR	1						2T
10	F6800-16271	STOP, CAM SHAFT	1						
11	F6800-16511	CAMSHAFT GEAR	1						
12	E5205-24321	SNAP RING	1						T2

----> Old replace New
 <----> Interchangeable

<---- New replace Old
 <-O-> Interchangeable with another part(s)

<-X-> Not interchangeable

* Please place an order assy(*)

F5850-G100A

IDLE GEAR GROUP

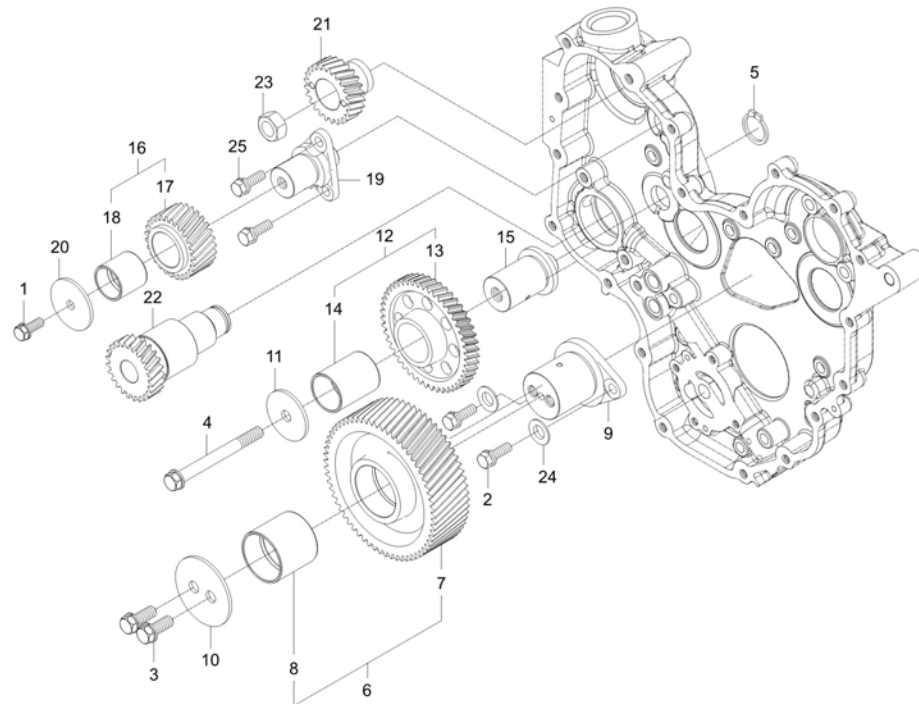

A : CK4010

No.	Part Number	Description	Qty					I.C	Remark
			A	B	C	D	E		
1	01123-50816	Hex Head Cap Screw	1						M8XP1.25
1	EF15-0039A	BOLT, WITH WASHER	1					<-----	-
2	F6800-91011	FLANGE BOLT dnr v	4						
2	F6800-91011	FLANGE BOLT dnr v	5					<-----	
2	EF15-0030A	FLANGE BOLT v	2					<-----	
3	01133-51018	WITH WASHER BOLT	2						
3	01123-50870	WASHER BOLT	2					<-----	
4	01133-51090	BOLT	1						P1.25
5	15471-9536-1	SNAP_RING	1						
6	F5850-10101	IDLE GEAR ASSY, 1	1						N
6	F5850-10102	Assy IDLE GEAR1	1					<-----	-
7	F5850-10111	IDLE GEAR, 1	1						N
7	F5850-10112	IDLE GEAR, 1	1					<-----	-
8	F6800-10121	Bush, Idle Gear1	1						
9	F6800-10153	SHAFT, IDLE GEAR 1	1						N
9	F6800-10154	SHAFT, IDLE GEAR 1 dnr v	1					<-----	-
10	F6800-10161	STOPPER, IDLE GEAR 1	1						
10	F6800-10162	STOPPER 1, IDLE GEAR	1					<-----	-

----- Old replace New
 <----- Interchangeable

<---- New replace Old
 <-O-> Interchangeable with another part(s)

<-X-> Not interchangeable

* Please place an order assy(*)

F5850-G100A

IDLE GEAR GROUP

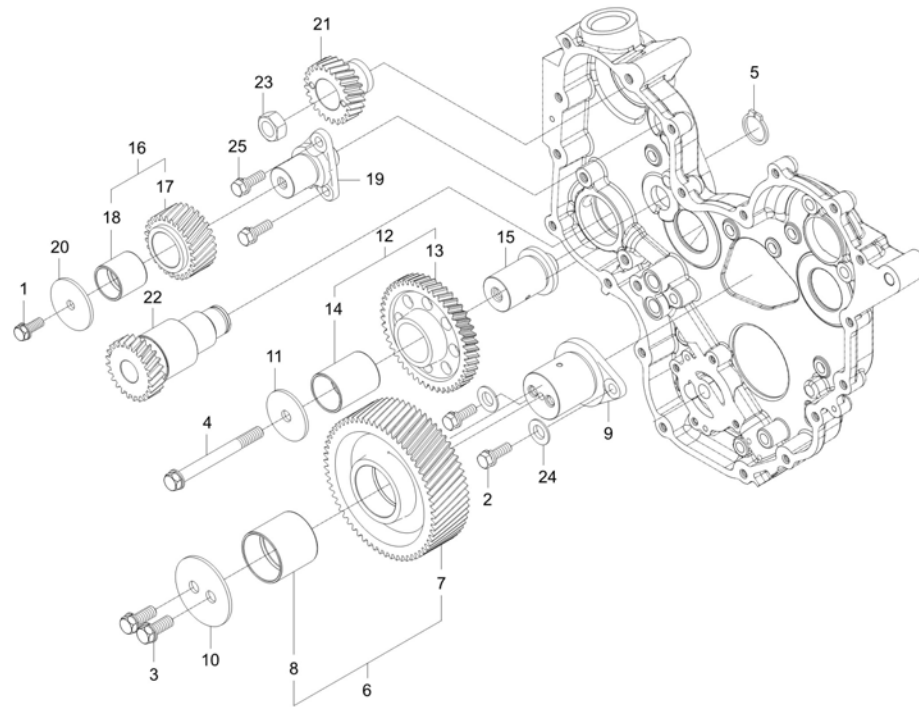

A : CK4010

No.	Part Number	Description	Qty					I.C	Remark
			A	B	C	D	E		
10	F6800-10163	STOPPER 1, IDLE GEAR	1					<---->	-
11	F6800-10261	STOPPER, IDLE GEAR 2	1						
12	F6800-10301	IDLE GEAR ASSY, 3	1						
13	F6800-10311	IDLE GEAR, 3	1						
14	F6800-10321	Bush, Idle Gear3	1						
15	F6800-10351	SHAFT, IDLE GEAR 3	1						
15	F6800-10352	SHAFT 3, IDLE GEAR dnr v	1					<---->	-
15	F6800-10353	SHAFT 3, IDLE GEAR v	1					<---->	-
16	F6800-10401	IDLE GEAR ASSY, 4	1						
17	F6800-10411	IDLE GEAR, 4	1						
18	F6800-10421	Bush, Idle Gear4	1						
19	F6800-10452	SHAFT, IDLE GEAR 4 v	1						N
19	F6800-10453	SHAFT, IDLE GEAR 4 dnr v	1					<---->	-
19	F6800-10454	SHAFT, IDLE GEAR 4	1					<---->	-
20	F6800-10461	STOPPER, IDLE GEAR 4	1						
20	F6800-10261	STOPPER, IDLE GEAR 2	1					<---->	
21	F6800-10502	GEAR, HP FUEL PUMP	1						N
22	F6800-10611	GEAR, HYDRAULIC PUMP DRIVE	1						

----> Old replace New
 <----> Interchangeable

<----> New replace Old
 <-O-> Interchangeable with another part(s)

<-X-> Not interchangeable

* Please place an order assy(*)

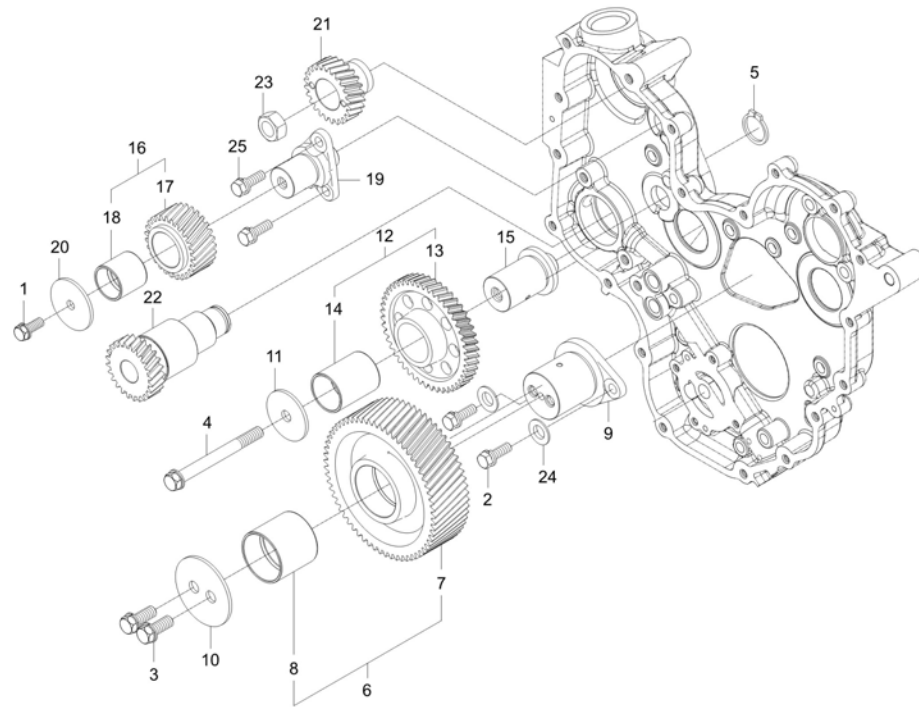
**A : CK4010**

No.	Part Number	Description	Qty					I.C	Remark
			A	B	C	D	E		
22	F6800-10612	GEAR, HYDRAULIC PUMP DRIVE	1					<---->	-
23	F6800-92771	FLANGE NUT	1						M14x1.5
24	EF15-0029A	NORD-LOCK WASHER v	2						
24	EF15-0029A	NORD-LOCK WASHER v	3					<-----	
25	EF15-0038A	BOLT, FLANGE	3						-

----> Old replace New
 <----> Interchangeable

<----> New replace Old
 <-O-> Interchangeable with another part(s)

<-X-> Not interchangeable

* Please place an order assy(*)

F5800-G110A

Rocker Arm & Valve Group

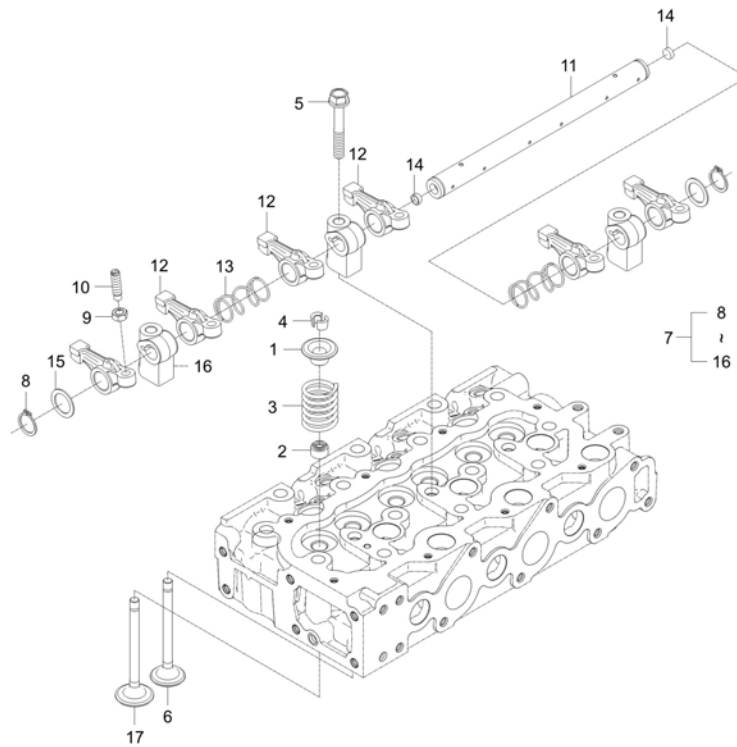

A : CK4010

No.	Part Number	Description	Qty					I.C	Remark
			A	B	C	D	E		
1	E5500-13333	RETAINER VALVE SPRING v	6						
2	E6301-13151	SEAL, VALVE STEM	6						
3	E6400-13241	SPRING, VALVE	6						
4	E6403-13361	COLLET, VALVE SPRING v	12						KK8(독일 TRW)
5	E6510-91502	BOLT,(R/A SUPPORT) v	3						
6	E6700-13121	EXHAUST VALVE v	3						
7	F5800-14001	ASSY ARM,ROCKER	1						
8	04612-00190	SNAP RING	2						
9	15021-1424-1	NUT	6						HEX12,M8*1.0*11
10	E5500-14232	SCREW,ADJUSTING	6						DIA10,M8*1.0*34
11	E5800-14261	SHAFT,ROCKER ARM	1						
12	E6301-14111	ROCKERARM	6						
13	E6301-14311	ROCKERARM SPRING	2						
14	E6301-14331	CAP, SEALING obs v	2						
15	E6301-14431	PLAIN WASHER	2						T1.2*30*30
16	F6800-14351	BRACKET, ROCKER ARM	3						
17	E6700-13111	VALVE, INTAKE	3						

----> Old replace New
 <----> Interchangeable

<---- New replace Old
 <-O-> Interchangeable with another part(s)

<-X-> Not interchangeable

* Please place an order assy(*)

F5830-G120A

Fuel Equipment Group

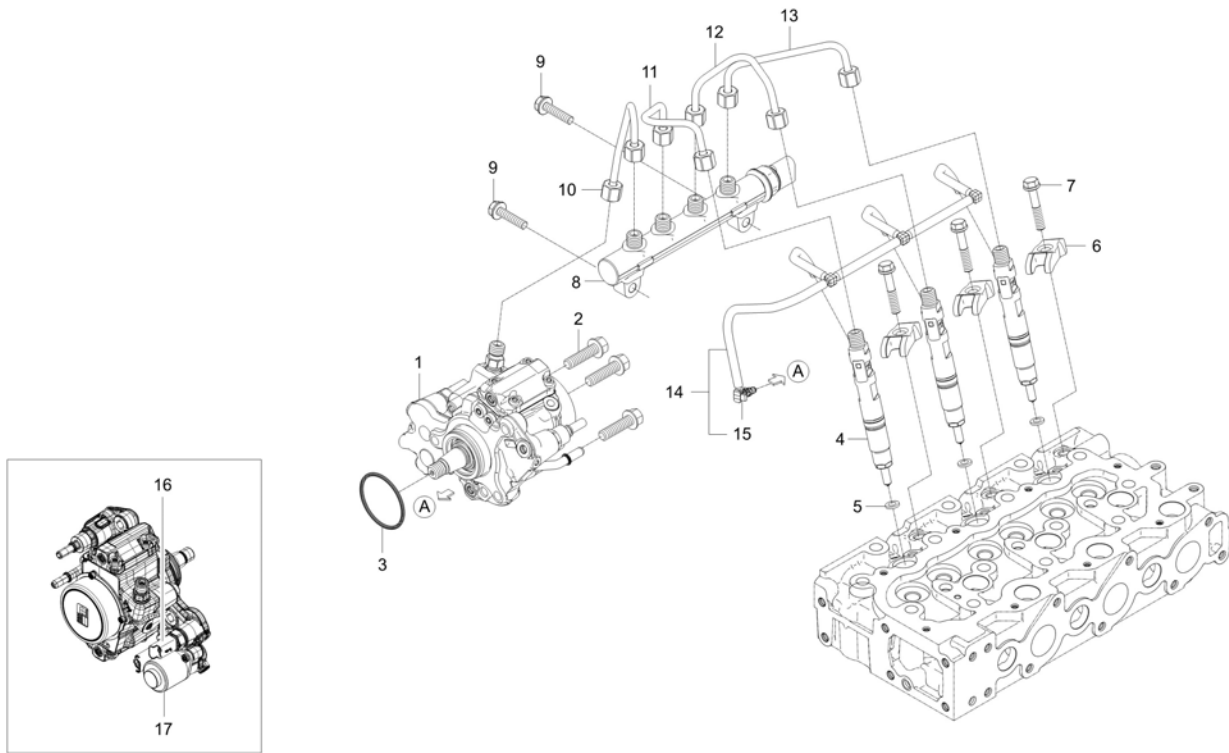

A : CK4010

No.	Part Number	Description	Qty					I.C	Remark
			A	B	C	D	E		
1	F6800-12104	HP FUEL PUMP ASSY v	1						
2	01754-50835	BOLT v	3						M8XP1.25
3	04811-50500	O RING	1						
4	F6805-53001	INJECTOR ASSY v	3						N
5	F6800-53181	SEAT, INJECTOR	3						t2.0
5	EF36-0011A	SEAT, INJECTOR	3					<-----	t=2.5
6	F6805-53452	CLMAP, INJECTOR v	3						
6	F6805-53453	CLAMP, INJECTOR	3					<----->	
7	F6800-53471	BOLT, INJECTOR CLMAP	3						
8	F5800-12203	FUEL RAIL ASSY	1						
9	01754-50830	BOLT FLANGE	2						M8XP1.25
10	F5800-12252	PIPE, RAIL	1						
11	F6800-53722	PIPE 2, INJECTION	1						
12	F6800-53732	PIPE 3, INJECTION	1						
13	F6800-53742	PIPE 4, INJECTION	1						
14	F5800-42501	INJECTOR RETURN TUBE ASSY	1						
15	F6800-42511	CONNECTOR	1						
16	F6800-12103002	FUEL TEMPERATURE SENSOR	1						-

----- Old replace New
 <-----> Interchangeable

<---- New replace Old
 <-O-> Interchangeable with another part(s)

<-X-> Not interchangeable

* Please place an order assy(*)

F5830-G120A

Fuel Equipment Group

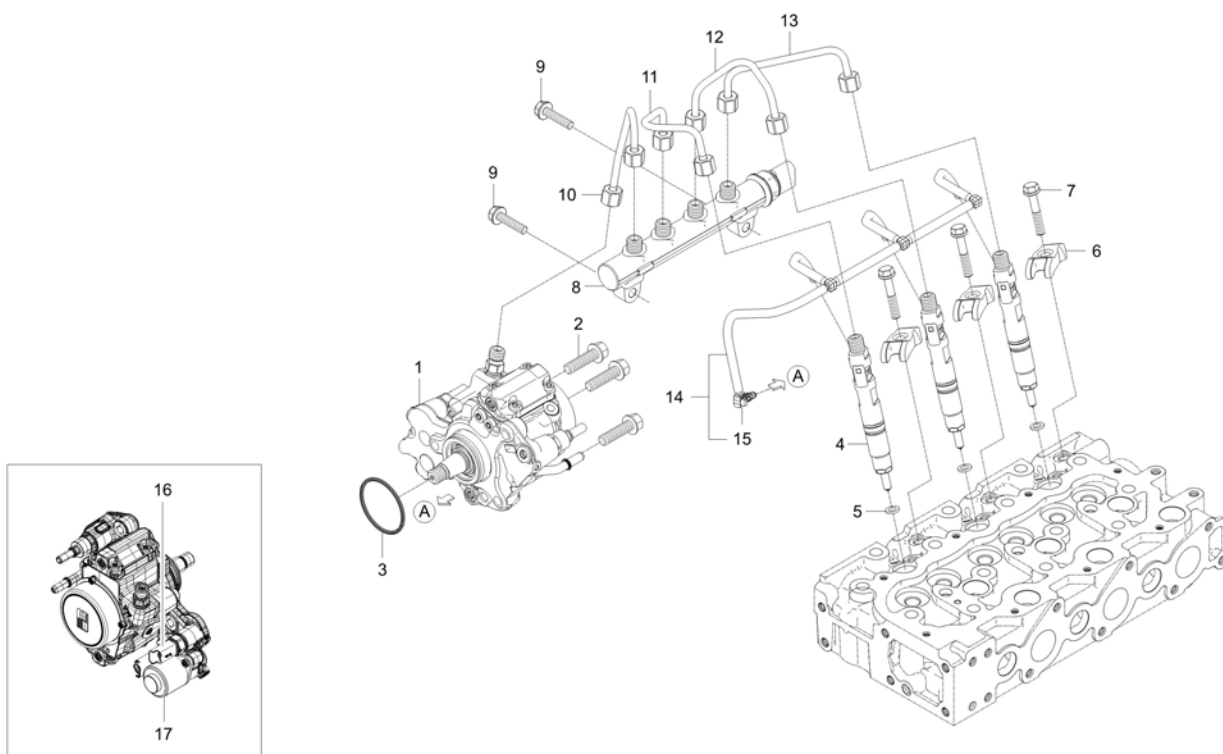

A : CK4010

No.	Part Number	Description	Qty					I.C	Remark
			A	B	C	D	E		
17	F6800-12103001	INLET METERING VALVE	1						N

----> Old replace New <---- New replace Old <-X-> Not interchangeable
 <----> Interchangeable <-O-> Interchangeable with another part(s)

* Please place an order assy(*)

F5850-G130A

Water flange Group

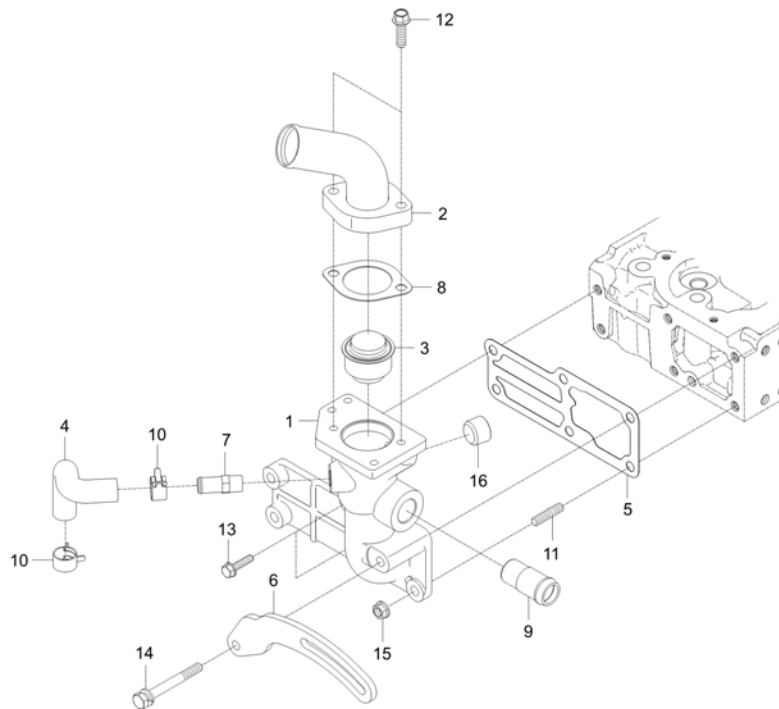

A : CK4010

No.	Part Number	Description	Qty					I.C	Remark
			A	B	C	D	E		
1	F5830-72914	PLANGE, WATER dnr v	1						N
2	F5850-73261	COVER, THERMOSTAT	1						
3	E5500-73012	THERMOSTAT	1						
3	E5500-73013	THERMOSTAT ASSEMBLY	1					<--X-->	
4	E6850-73342	HOSE, WATER PUMP v	1						
5	F6800-72921	GASKET COOLING WATER FLANGE	1						
6	F6800-64421	SUPPORT, ALTERNATOR dnr v	1						
7	E5500-73342	HOSE, WATER RETURN v	1						
7	E5500-73343	PIPE, WATER RETURN	1					<----->	
8	E5500-73272	GASKET v	1						t1.0
9	F6800-13311	CONNECTOR, COOLANT	1						DIA22.3
10	09318-88180	CLAMP, HOSE	2						
11	01513-50822	STUD	1						M8*1.25
12	01754-50825	BOLT, FLANGE	2						M8XP1.25
13	01754-50820	BOLT, FLANGE	2						M8XP1.25
14	01123-50865	BOLT, WASHER	1						
14	01123-50870	WASHER BOLT	1					<----->	
15	02763-50080	FLANGE NUT	1						M8XP1.25

----> Old replace New
 <----> Interchangeable

<---- New replace Old
 <-O-> Interchangeable with another part(s)

<-X-> Not interchangeable

* Please place an order assy(*)

ENGINE

F5850-G130A

Water flange Group

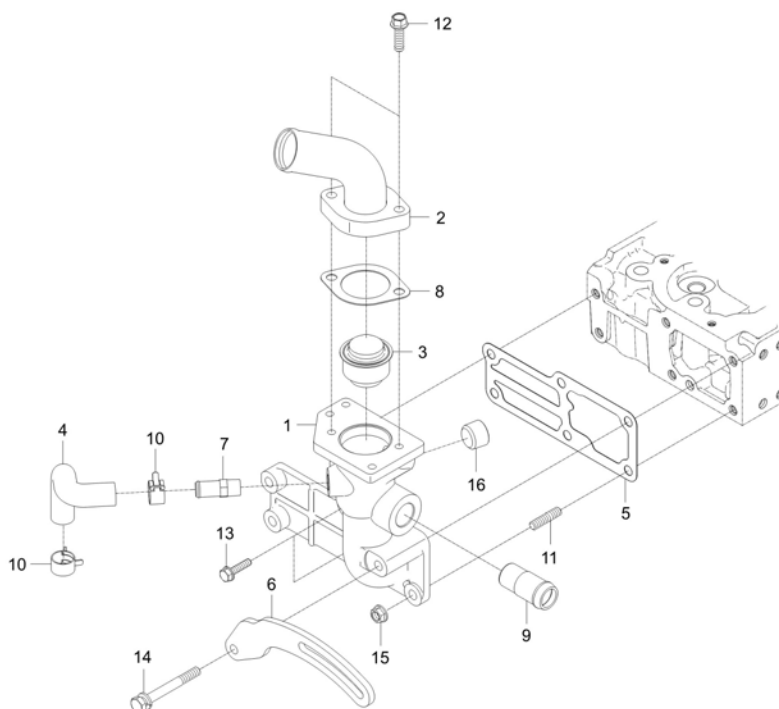

A : CK4010

No.	Part Number	Description	Qty					I.C	Remark
			A	B	C	D	E		
16	F6860-96041	PLUG	1						PT1/2

----> Old replace New <---- New replace Old <-X-> Not interchangeable
 <-.-> Interchangeable <-O-> Interchangeable with another part(s)

WATER PUMP GROUP

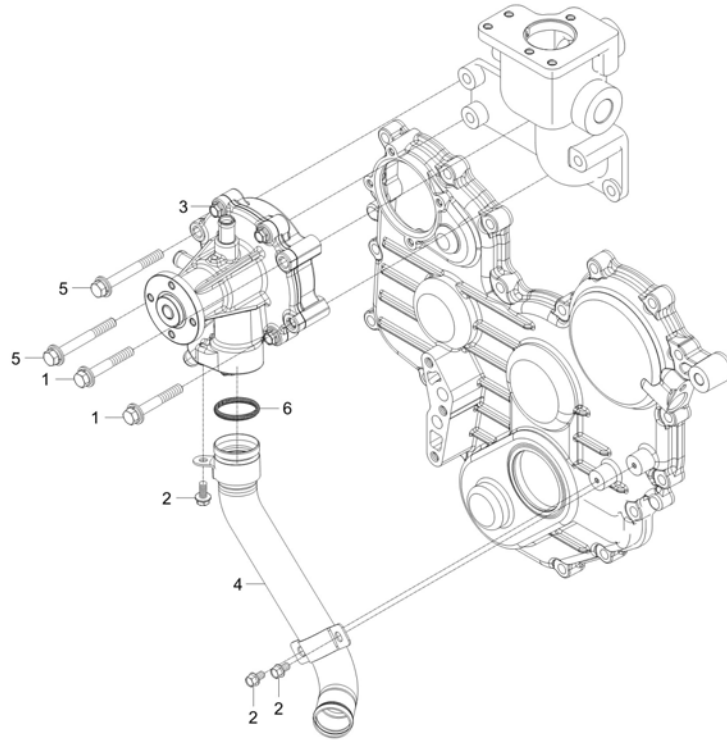

A : CK4010

No.	Part Number	Description	Qty					I.C	Remark
			A	B	C	D	E		
1	01125-50850	BOLT, WASHER	2						M8*P1.25
2	01754-50610	BOLT, FLANGE	3						M6XP1.0
3	F6800-73031	ASSY PUMP,WATER sp v	1						
4	F6800-73051	WATER PUMP PIPE ASSY	1						
5	01125-50870	BOLT, WASHER	2						
6	04811-00320	O RING v	1						(P32)

----> Old replace New
 <----> Interchangeable
 * Please place an order assy(*)

<---- New replace Old
 <-O-> Interchangeable with another part(s)

<-X-> Not interchangeable

F5850-G150A

CYLINDER HEAD COVER GROUP

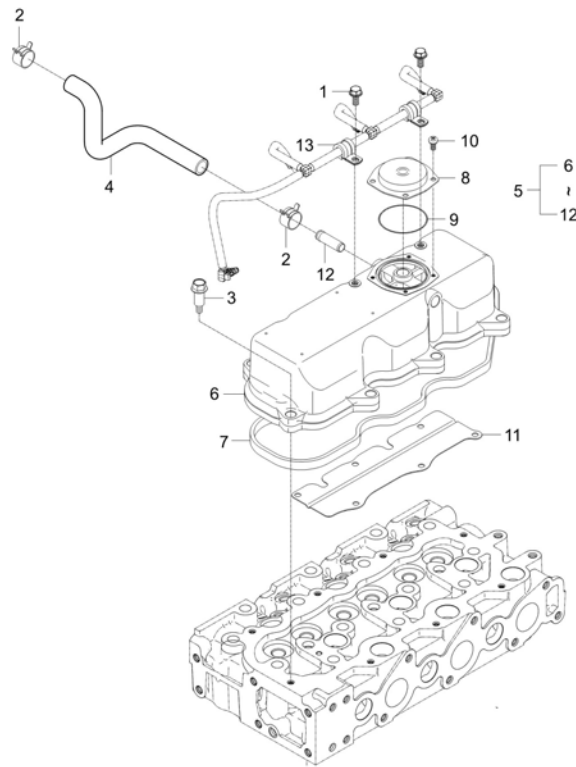

A : CK4010

No.	Part Number	Description	Qty					I.C	Remark
			A	B	C	D	E		
1	01754-50612	BOLT, FLANGE	2						M6*1.0
2	09318-88180	CLAMP, HOSE	2						
3	E6510-33661	BOLT, CYLINDER HEAD COVER v	8						
4	F5850-05511	HOSE, BLOW BY	1						N
5	F5850-14501	CYLINDER HEAD COVER ASSEMBLY v	1						
6	F5850-14511	COVER,CYLINDER HEAD v	1						
7	F5800-14521	GASKET, CYLINDER HEAD COVER	1						
8	E6510-14532	COVER, VALVE	1						N
9	E6510-14671	O RING	1						N
10	03024-50510	SCREW, WASHER	4						M5*P0.8
11	F5800-14561	PROTECT PLATE OF OIL	1						
12	E6510-05552	CONNECTOR, AIR BREATHER HOSE	1						N
13	F6800-15121	CLAMP, HOSE	2						
13	F6800-15122	CLAMP, HOSE	2						<---->

----> Old replace New
 <----> Interchangeable

<---- New replace Old
 <-O-> Interchangeable with another part(s)

<-X-> Not interchangeable

* Please place an order assy(*)

F5830-G160A

Fuel Filter & Pipe Group

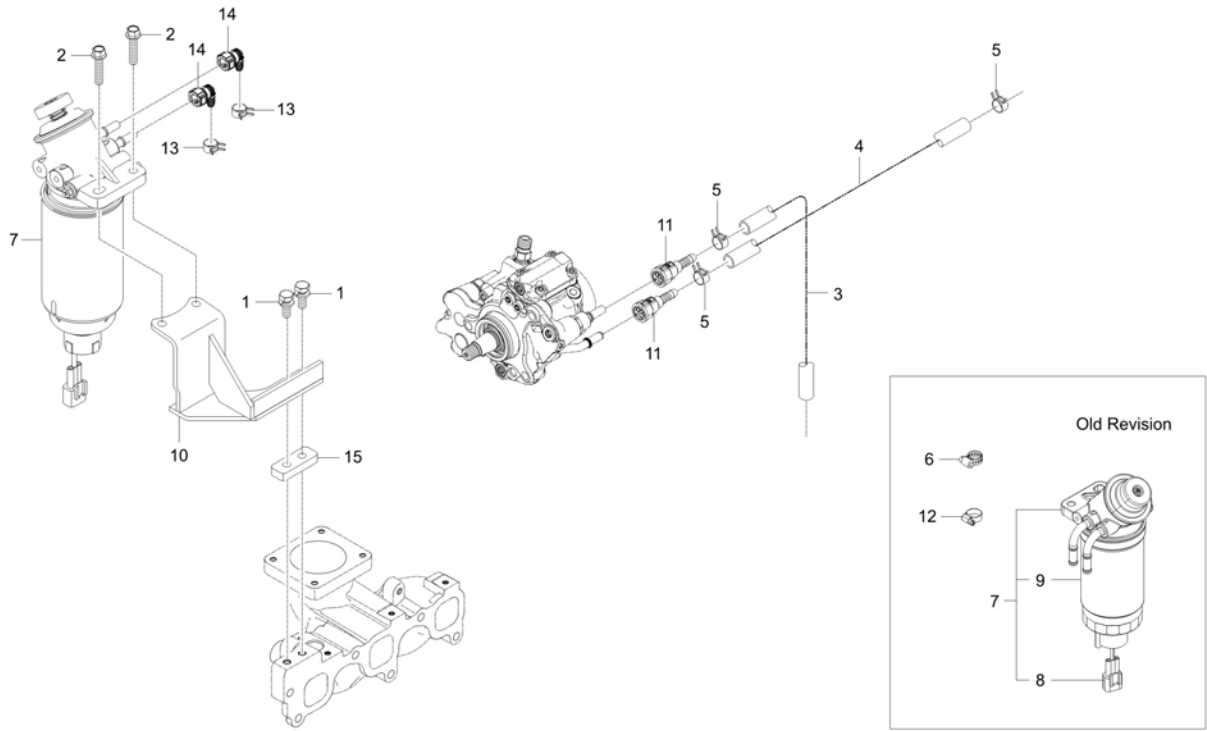

A : CK4010

No.	Part Number	Description	Qty					I.C	Remark
			A	B	C	D	E		
1	01123-50816	Hex Head Cap Screw	2 PR6600002 ~ RR6600040						M8XP1.25
1	01123-50825	BOLT WITH WASHER	2 RR6600006 ~ PR6600001					<--O-->	M8XP1.25
2	01125-50830	BOLT, WASHER	2						M8*P1.25
3	09661-80300	HOSE	1						-
4	09661-80450	HOSE	1						
5	14911-4275-1	CLIP, TUBE	3						T0.8*#12
6	15301-7247-0	CLIP, HOSE	1						스탠 16#
7	F5805-16402	FILTER, FUEL ASSY v	1 - VR6600024						
7	EH35-0006A	ASSY, MAIN FUEL FILTER	1 VR6600025 ~ WR6600024					<--O-->	
8	F6800-16121	SENSOR, FUEL WATER	1						
9	F6800-16411	FILTER, FUEL v	1						
10	F5830-16142	BRACKET, FUEL-FILTER	1						N
11	F6800-16131	QUICK CONNECTOR	3						-
12	F6800-91851	BAND, HOSE	1						12-22mm
13	09318-88140	CLMAP, HOSE	2						
14	T5980-81291	QUICK CONNECTOR	2						
15	EH35-0014A	COLLAR	1						t=9mm

----> Old replace New
<----> Interchangeable

<---- New replace Old
<-O-> Interchangeable with another part(s)

<-X-> Not interchangeable

* Please place an order assy(*)

F5850-G170A

INTAKE MANIFOLD GROUP

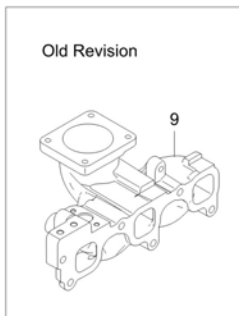
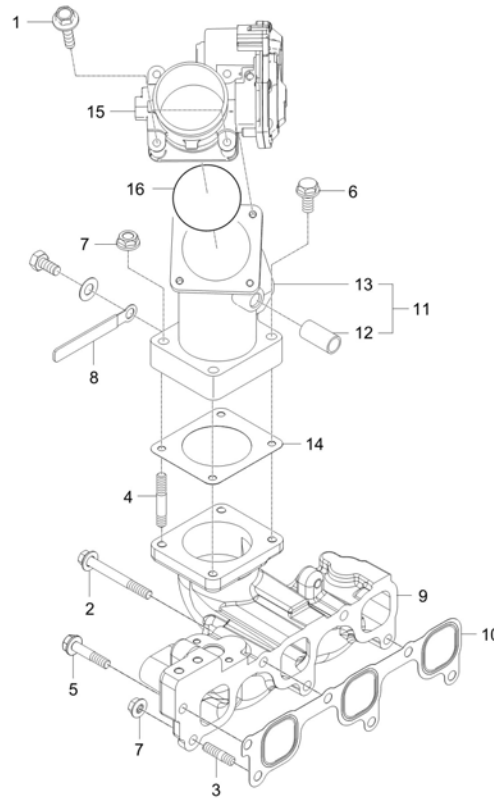

A : CK4010

No.	Part Number	Description	Qty					I.C	Remark
			A	B	C	D	E		
1	01023-50645	BOLT, WASHER v	4						
2	01125-50870	BOLT, WASHER	2						
3	01513-50822	STUD	1						M8*1.25
4	01513-50835	STUD	2						
5	01754-50830	BOLT FLANGE	3						M8*P1.25
6	01754-50835	BOLT v	2						
7	02763-50080	FLANGE NUT	3						M8XP1.25
8	37150-3447-1	WIR'G CLAMP	2						T0.5
9	F5800-11762	MANIFOLD, INTAKE	1						N
9	F5800-11763	MANIFOLD, INTAKE	1					<----->	-
10	F5800-11821	GASKET, INTAKE MANIFOLD	1						
11	F5850-17001	ASSY INTAKE MANIFOLD FLANGE	1						
12	E6510-05552	CONNECTOR, AIR BREATHER HOSE	1						N
13	F5850-17201	FLANGE, INTAKE MANIFOLD	1						N
14	F6800-17211	GASKET, INTAKE MANIFOLD FLANGE	1						
15	F6800-17701	AIR CONTROL VALVE ASSY	1						
16	EH13-0002A	O RING-ACV v	1						

----- Old replace New
 <-----> Interchangeable

<---- New replace Old
 <-O-> Interchangeable with another part(s)

<-X-> Not interchangeable

* Please place an order assy(*)

F5830-G175A

EGR GROUP

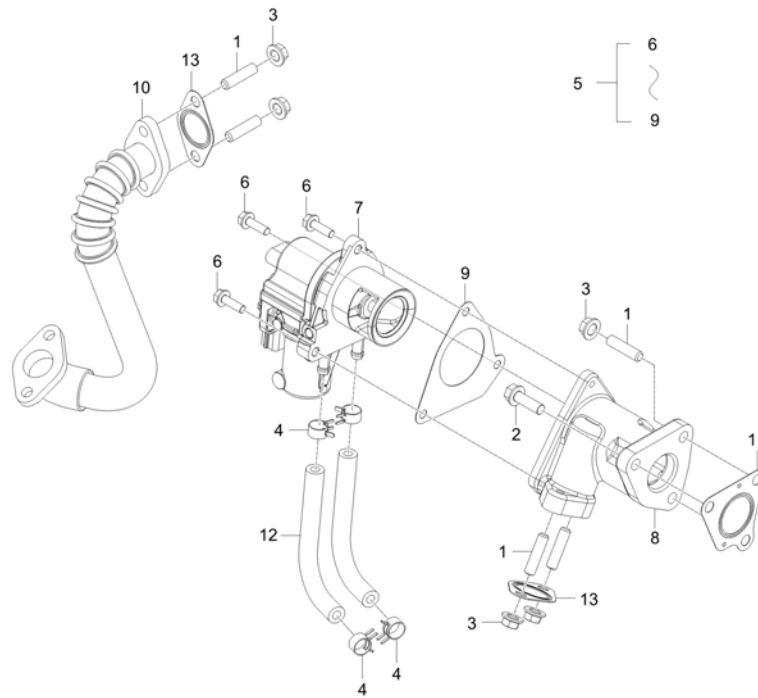

A : CK4010

No.	Part Number	Description	Qty					I.C	Remark
			A	B	C	D	E		
1	01513-50822	STUD	5						M8*1.25
2	01754-50825	BOLT, FLANGE	2						M8XP1.25
3	02763-50080	FLANGE NUT	5						M8XP1.25
4	09318-88130	CLAMP, HOSE	4						
5	F5800-17502	EGR VALVE AND HOUSING ASSY	1						
5	F5800-17503	EGR VALVE AND HOUSING ASSY	1					<---->	
6	01754-50620	BOLT, FLANGE	3						
7	F5800-17512	EGR VALVE ASSY	1						
8	F5800-17521	EGR HOUSING HOUSING	1						N
8	F5800-17522	EGR HOUSING HOUSING	1					<---->	-
9	F5800-17531	GASKET	1						
10	F5830-17801	EGR PIPE ASSY	1						N
11	F6800-17551	GASKET, EGR HOUSING	1						
12	F5830-17562	COOLING HOSE	2						
13	F6800-20301	GASKET, EGR	2						

----> Old replace New
 <----> Interchangeable

<---- New replace Old
 <-O-> Interchangeable with another part(s)

<-X-> Not interchangeable

* Please place an order assy(*)

F5850-G180A

Intake Pipe Group

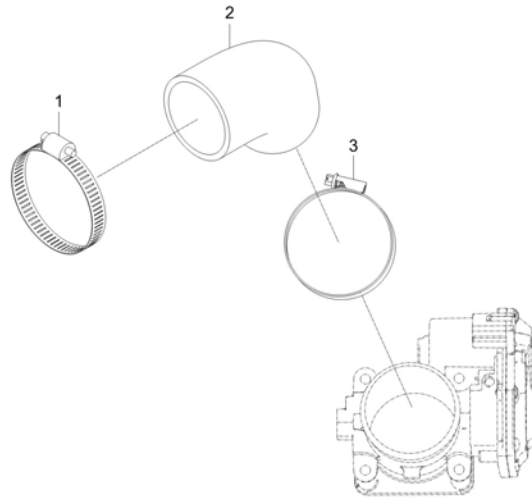

A : CK4010

No.	Part Number	Description	Qty					I.C	Remark
			A	B	C	D	E		
1	E7300-11791	CLAMP, HOSE	1						DIA85스텐 85#
2	F5850-18941	HOSE, INLET	1						T=5.0
3	F6800-91821	HOSE CLAMP	1						60-80mm

----> Old replace New
 <----> Interchangeable
 * Please place an order assy(*)

<---- New replace Old
 <-O-> Interchangeable with another part(s)

<-X-> Not interchangeable

F5850-G190A

EXHAUST MANIFOLD GROUP

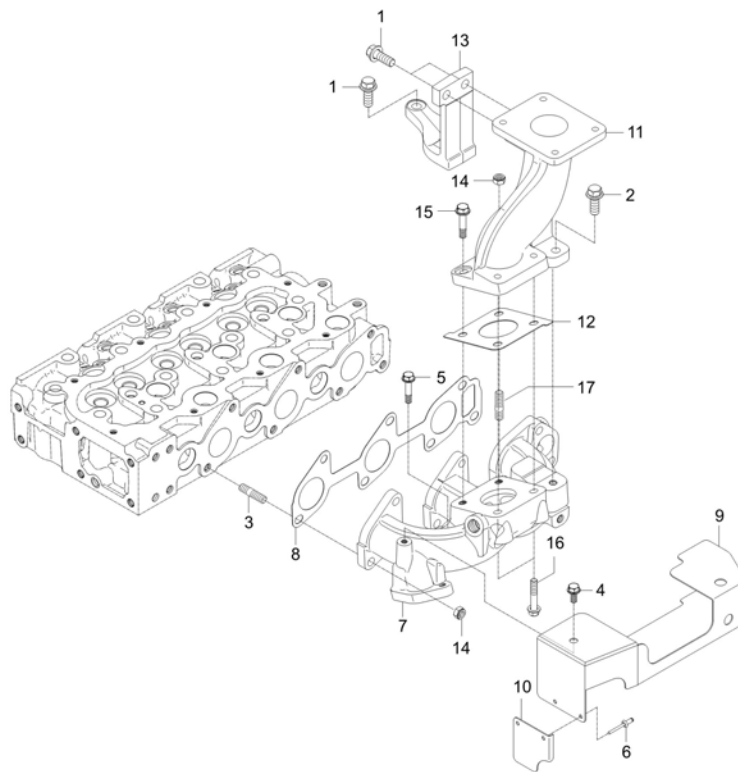

A : CK4010

No.	Part Number	Description	Qty					I.C	Remark
			A	B	C	D	E		
1	01123-50822	WASHER BOLT	4						M8XP1.25
2	01754-50812	BOLT, FLANGE	1						M8XP1.25
3	F6800-92451	BOLT, STUD	5						M8*P1.25
3	F6800-92452	BOLT, STUD	5					<-----	M8*P1.25
4	01754-50610	BOLT, FLANGE	1						M6XP1.0
5	01754-50640	FLANGE BOLT	1						
6	F6800-94111	RIVET	2						
7	F5800-12313	MANIFOLD,EXHAUST	1						
8	F5800-12351	GASKET, EXHAUST MANIFOLD	1						
9	F5800-13764	PLATE,HEAT	1						t1.2
10	F5800-13772	PLATE	1						t1.2
10	F5800-13773	PLATE	1					<----->	t1.2
11	F5850-11952	EXHAUST MANIFOLD FLANGE	1						N
12	F6800-17101	GASKET 1, TURBOCHARGER	1						
13	F6800-25501	SUPPORT, TURBOCHARGER FLANGE	1						
14	F6800-91911	U-NUT	6						-
15	F6800-92411	FLANGEBOLT	1						M8x1.25 25mm
16	F6800-92421	FLANGEBOLT	2						M8x1.25 65mm

----> Old replace New
<----> Interchangeable

<---- New replace Old
<-O-> Interchangeable with another part(s)

<-X-> Not interchangeable

* Please place an order assy(*)

F5800-G200A

EGR Cooler Group

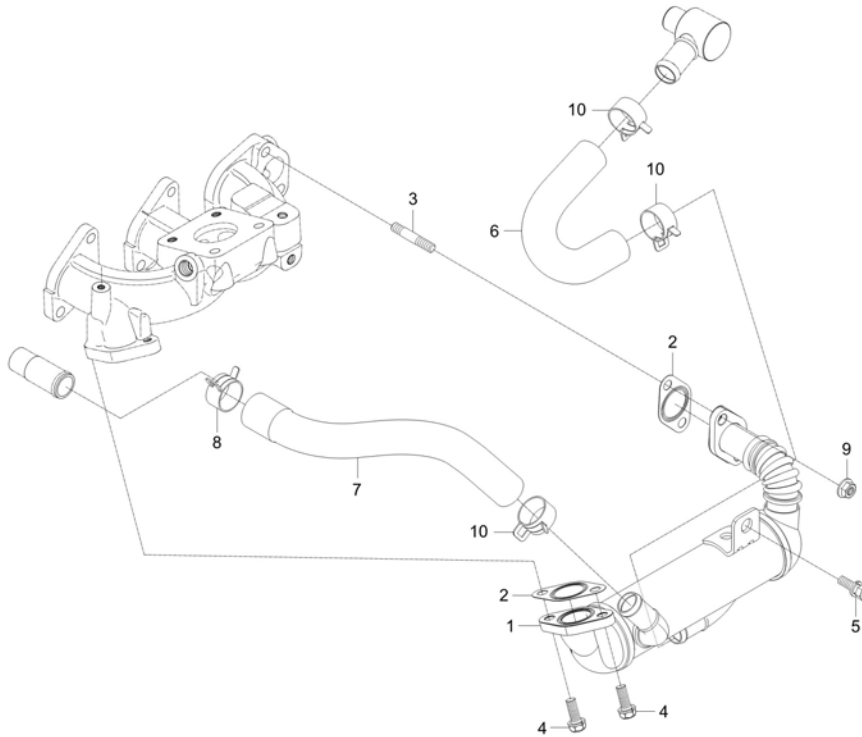

A : CK4010

No.	Part Number	Description	Qty					I.C	Remark
			A	B	C	D	E		
1	F5800-20101	EGR COOLER ASSY	1						
2	F6800-20301	GASKET, EGR	2						
3	01513-50835	STUD	2						
4	01123-50822	WASHER BOLT	2						M8XP1.25
5	01123-50816	Hex Head Cap Screw	1						M8XP1.25
6	F6800-20401	HOSE 1, EGR COOLER	1						
7	F6800-20501	HOSE 2, EGR COOLER	1						
8	09318-88260	HOSE CLAMP	1						
9	F6800-91911	U-NUT	2						-
10	09318-88250	CLAMP	3						

----> Old replace New
 <----> Interchangeable
 * Please place an order assy(*)

<---- New replace Old
 <-O-> Interchangeable with another part(s)

<-X-> Not interchangeable

F5850-G230A

COOLING FAN GROUP

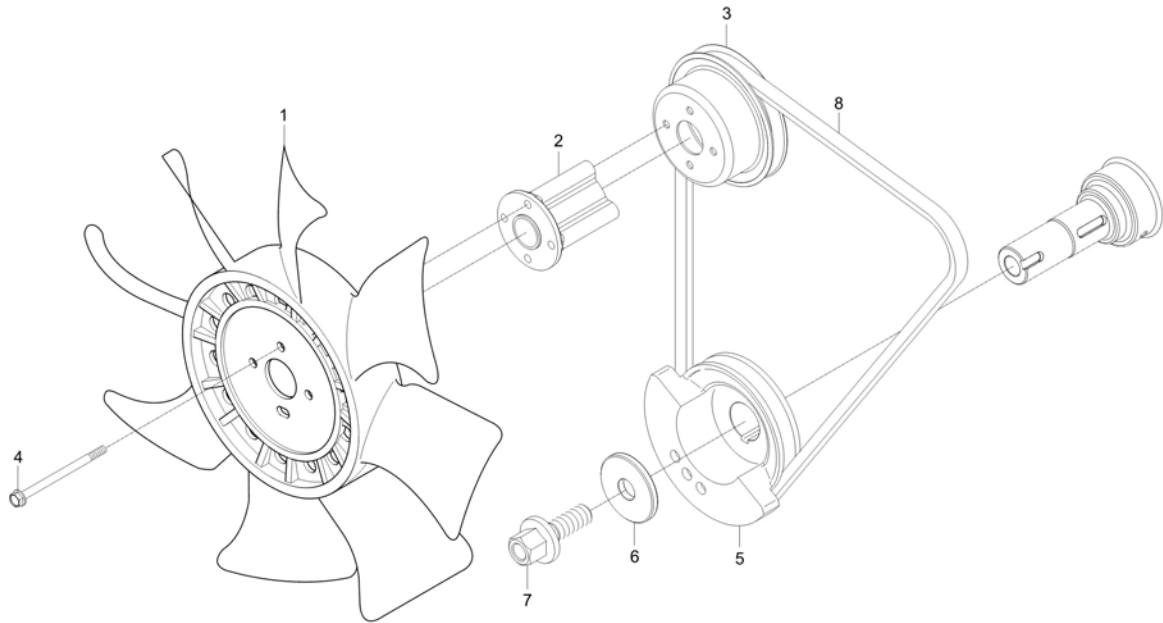

A : CK4010

No.	Part Number	Description	Qty					I.C	Remark	
			A	B	C	D	E			
1	E5629-74111	COOLING FAN v	1							
2	E5850-74151	COLLAR,FAN	1							
3	E5616-74252ED	PULLEY, FAN	1							
4	01023-50680	BOLT v	4							
5	F5830-74282	PULLEY,CRANK SHAFT	1						N	
5	EF36-0019A	PULLEY, CRANKSHAFT	1					<-----		
6	F6800-23501	CRANKSHAFT WASHER	1						-	
7	F6800-92311	BOLT, CRANKSHAFT	1						-	
8	F6800-72531	BELT,FAN	1						REC A. 43	
8	F6820-72531	FAN BELT	1 - RR6600040 RR6600129 - SR6600072						<----->	REC A. 43
8	E6857-72531	BELT,FAN	1 SR6600073 -						<-----	
8	EH16-0008A	BELT, FAN-GREEN-1 LA42.5	1						<-----	REC GREEN -1 LA42.5

----> Old replace New
<----> Interchangeable

<---- New replace Old
<-O-> Interchangeable with another part(s)

<-X-> Not interchangeable

* Please place an order assy(*)

F5850-G250A

Aftertreatment Group

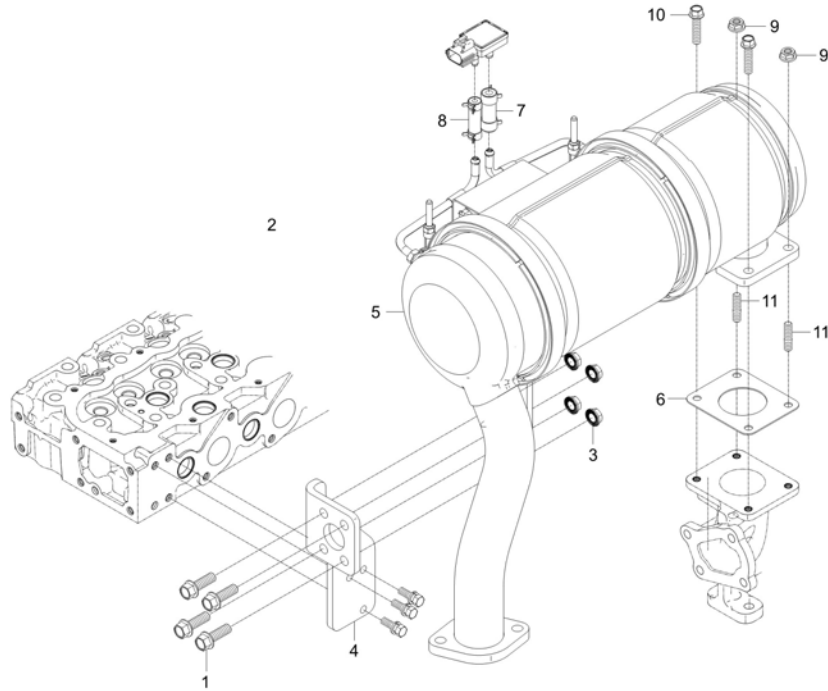

A : CK4010

No.	Part Number	Description	Qty					I.C	Remark
			A	B	C	D	E		
1	01133-51032	BOLT	4						M10*P1.25
2	01774-51030	FLANGE BOLT	4						
3	02783-50100	FLANGE NUT	4						M10XP1.25
4	F5830-25422	BRACKET	1						N
4	F5830-25423	BRACKET	1					<---->	T=8.0
5	F5850-25101	CCRT ASSY	1						-
6	F6800-12371	GASKET, TURBOCHARGER FLANGE	1						
7	F6800-26661	TUBE, 1	1						
8	F6800-26671	TUBE, 2	1						
9	F6800-91911	U-NUT	2						-
10	F6800-92411	FLANGE BOLT	2						M8x1.25 25mm
11	F6800-92441	BOLT, STUD	2						

----> Old replace New
<----> Interchangeable

<---- New replace Old
<-O-> Interchangeable with another part(s)

<-X-> Not interchangeable

* Please place an order assy(*)

F5850-G270A

Electric part Group

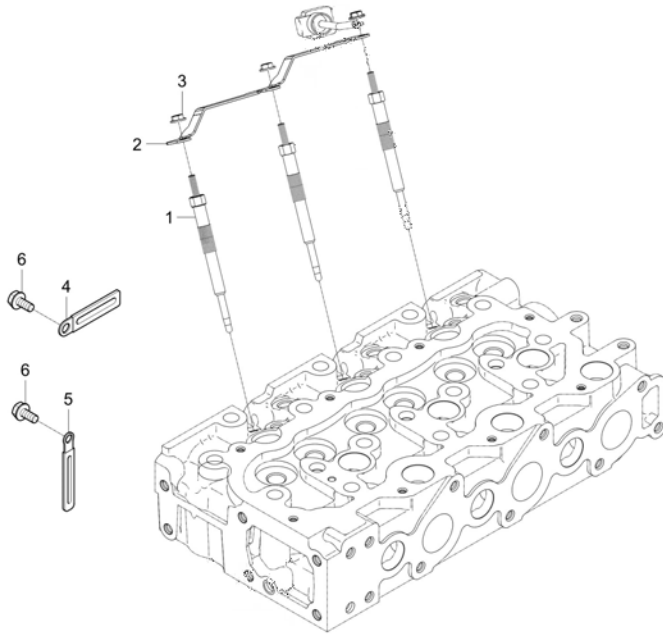

A : CK4010

No.	Part Number	Description	Qty					I.C	Remark
			A	B	C	D	E		
1	F6800-65511	PLUG,GLOW	3						N
2	F5800-65561	CORD,GLOW PLUG	1						
3	02761-50040	NUT, FLANGE	3						
4	37155-3447-1	CLAMP,CORD	1						-
5	37150-3447-1	WIR'G CLAMP	1						T0.5
6	01754-50812	BOLT, FLANGE	2						M8XP1.25

----> Old replace New
 <---- New replace Old
 <----> Interchangeable
 <-O-> Interchangeable with another part(s)
 <-X-> Not interchangeable
 * Please place an order assy(*)

F5850-G310A

EPA EEC LABEL GROUP

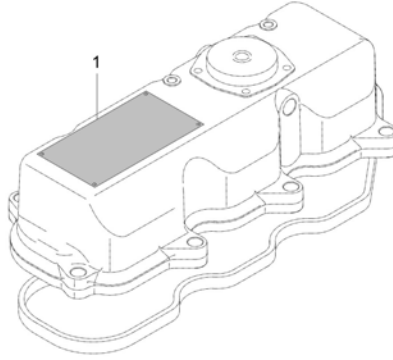

A : CK4010

No.	Part Number	Description	Qty					I.C	Remark
			A	B	C	D	E		
1	F5850-26201	LABEL	1						

----> Old replace New <---- New replace Old <-X-> Not interchangeable
 <---> Interchangeable <-O-> Interchangeable with another part(s)

* Please place an order assy(*)

ENGINE

F6805-G320A

LABEL GROUP

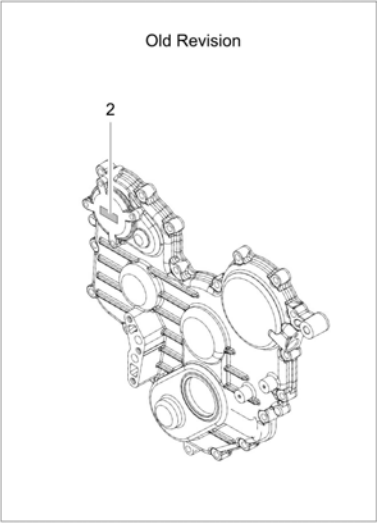
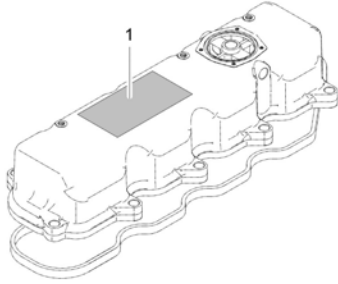

A : CK4010

No.	Part Number	Description	Qty					I.C	Remark
			A	B	C	D	E		
1	F6805-99521	LABEL KIOTI	1						T=0.05-0.08
1	E5608-99522	LABEL KIOTI	1					<----	
2	EF15-0005A	LABEL, FIE SYSTEM	1						

----> Old replace New <---- New replace Old <-X-> Not interchangeable
 <----> Interchangeable <-O-> Interchangeable with another part(s)

* Please place an order assy(*)

EH3-G113001

CYLINDER HEAD GROUP

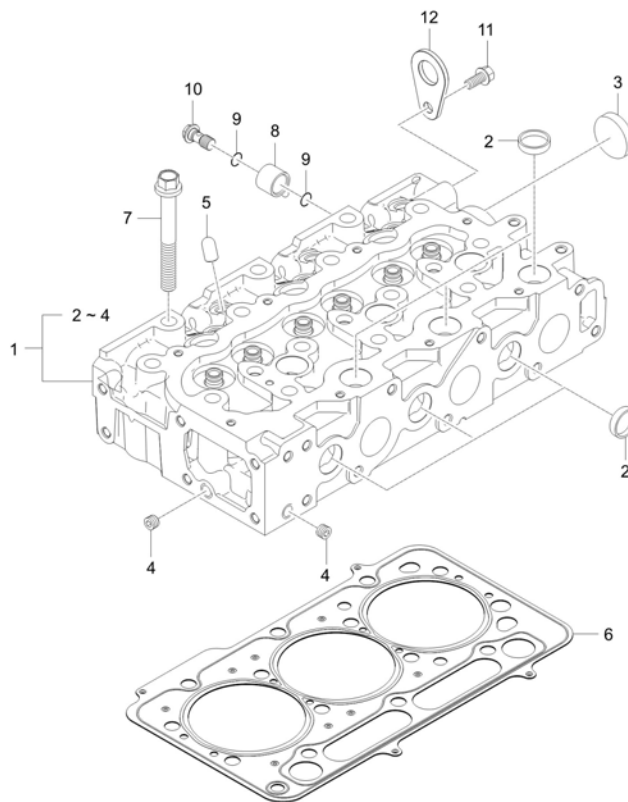

A : CK4010

No.	Part Number	Description	Qty					I.C	Remark
			A	B	C	D	E		
1	F5800-03044	ASSY HEAD,CYLINDER	1						
2	15221-0337-3	CAP SEALING	9						T1.6*40*40
3	15221-0349-3	CAP SEALING	1						T1.6*60*60
4	E5900-96022	PLUG	2						-
5	F6800-03501	HINGE, INJECTOR CLAMP	3						
6	F5800-03311	GASKET,HEAD	1						
7	F6800-03451	BOLT,CYLINDER HEAD	14						
8	F5850-73341	CONNECTOR, COOLANT	1						
9	04814-00160	O RING	2						
10	T4260-62552	JOINT BOLT	1						
11	01754-50816	BOLT, FLANGE	1						M8XP1.25
12	15221-0175-1	ENGINE HOOK	1						T4*40*64

----> Old replace New
 <----> Interchangeable

<---- New replace Old
 <-O-> Interchangeable with another part(s)

<-X-> Not interchangeable

* Please place an order assy(*)

EH3-G114001

GEAR CASE GROUP

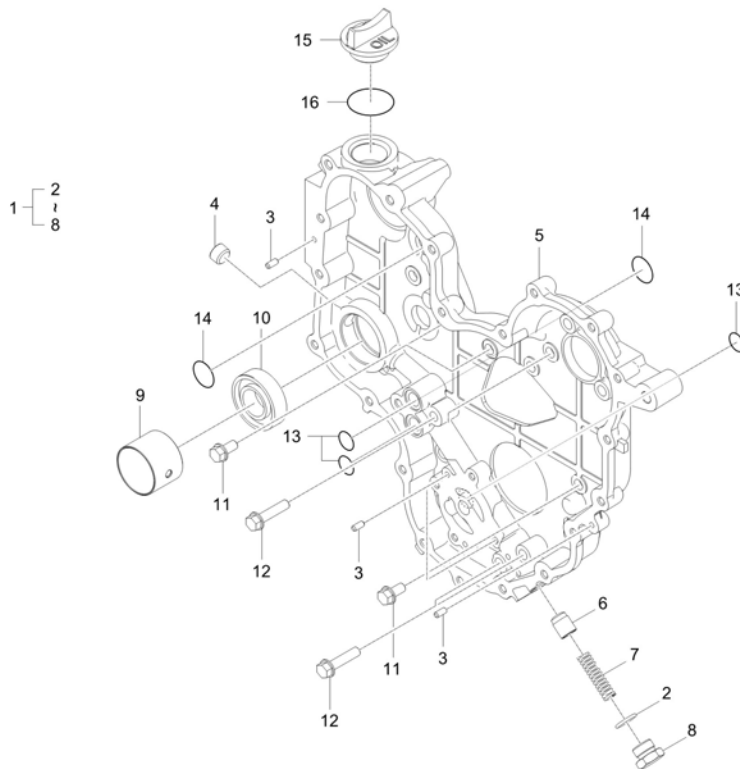

A : CK4010

No.	Part Number	Description	Qty					I.C	Remark
			A	B	C	D	E		
1	F5850-04104	ASSYCASE,GEAR	1						
1	F5850-04105	ASSY CASE,GEAR	1					<-----	
1	F5850-04106	ASSY CASE,GEAR	1					<----->	
2	04811-00160	O RING	1						DIA15.8
3	05012-00510	PIN,STRAIGHT	4						
4	E5800-96032	PLUG	1						PT3/8
5	F5800-04114	GEAR CASE v	1						-
5	F5800-04115	GEAR CASE	1					<-----	-
5	F5800-04116	GEAR CASE	1					<----->	-
6	F6720-04711	PLUNGER, RELIEF VALVE v	1						N
6	F6720-04712	PLUNGER, RELIEF VALVE	1					<----->	-
7	F6720-04721	SPRING, RELIEF VALVE	1						DIA1.8
8	F6720-04731	PLUG, RELIEF VALVE v	1						N
9	F6800-04501	BUSH, PTO SHAFT	1						
10	08101-06205	BEARING BALL dnr v	1						DIA25
11	01754-50816	BOLT, FLANGE	10						M8XP1.25
12	01754-50835	BOLT v	3						
13	04816-00150	O_RING	3						DIA14.8

----- Old replace New
 <-----> Interchangeable

<----- New replace Old
 <-O-> Interchangeable with another part(s)

<-X-> Not interchangeable

* Please place an order assy(*)

EH3-G114001

GEAR CASE GROUP

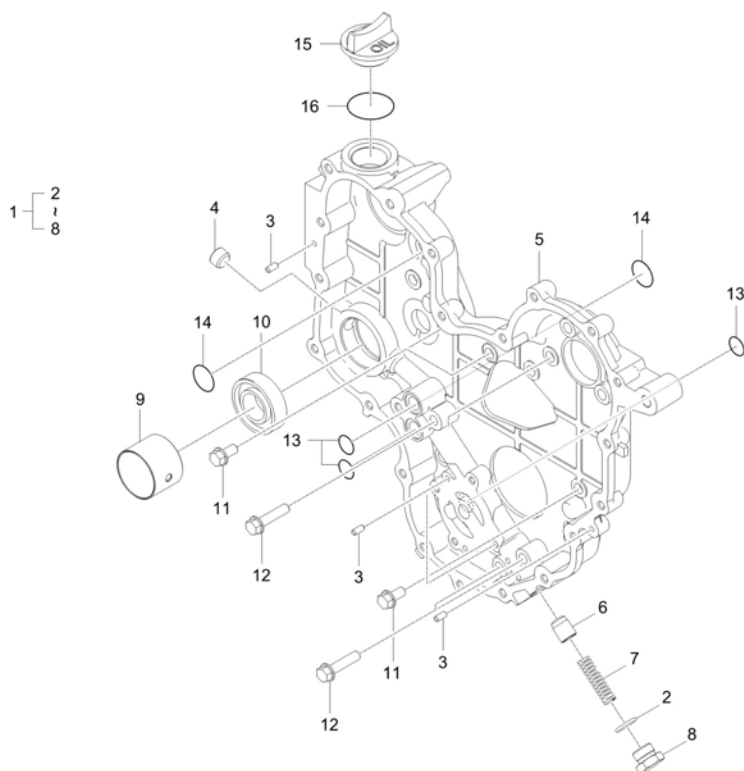

A : CK4010

No.	Part Number	Description	Qty					I.C	Remark
			A	B	C	D	E		
14	04816-00220	O_RING dnr v	2						DIA21.8
15	E5500-33142	PLUG, OIL FILLER	1						
16	04811-50300	O RING v	1						G30

----> Old replace New <---- New replace Old <-X-> Not interchangeable
 <-> Interchangeable <-O-> Interchangeable with another part(s)
 * Please place an order assy(*)

GEAR CASE COVER GROUP

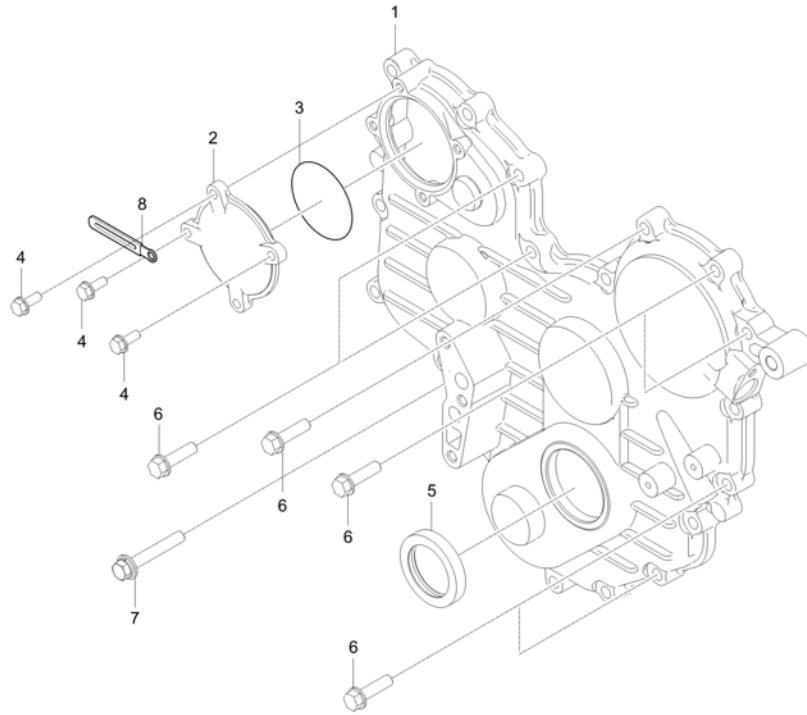

A : CK4010

No.	Part Number	Description	Qty					I.C	Remark
			A	B	C	D	E		
1	F6800-04215	COVER, GEAR CASE v	1						-
2	F6800-04251	COVER, HP PUMP GEAR	1						
3	04811-06630	O RING	1						Dia63
4	01754-50616	BOLT, FLANGE v	4						M6*P1.0
5	E5500-11302	OIL SEAL	1						
6	01754-50830	BOLT FLANGE	20						M8*P1.25
7	01125-50855	BOLT	1						
8	34150-2939-1	CLAMP, WIRE	2						-
8	34150-2939-1	CLAMP, WIRE	1					<----->	-

----- Old replace New
 <-----> Interchangeable

<---- New replace Old
 <-O-> Interchangeable with another part(s)

<-X-> Not interchangeable

* Please place an order assy(*)

EH3-G116001

CYLINDER HEAD COVER GROUP

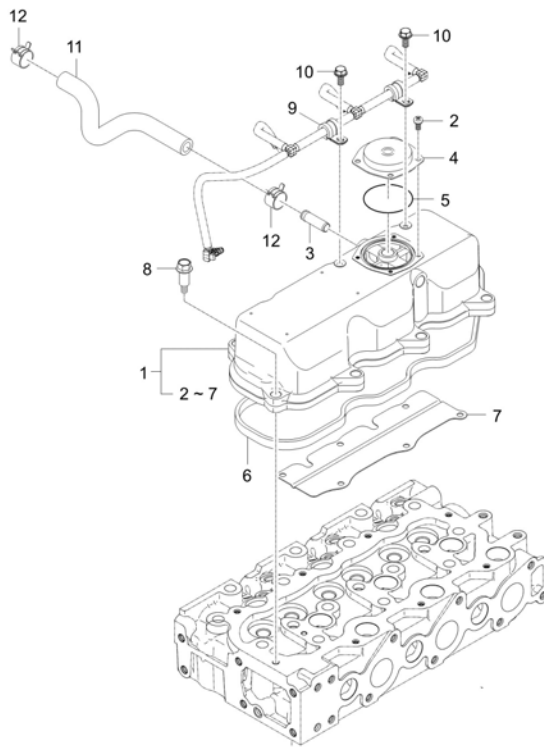

A : CK4010

No.	Part Number	Description	Qty					I.C	Remark
			A	B	C	D	E		
1	F5850-14501	CYLINDER HEAD COVER ASSEMBLY v	1						
2	03024-50510	SCREW, WASHER	4						M5*P0.8
3	E6510-05552	CONNECTOR, AIR BREATHER HOSE	1						N
4	E6510-14532	COVER, VALVE	1						N
5	E6510-14671	O RING	1						N
6	F5800-14521	GASKET, CYLINDER HEAD COVER	1						
7	F5800-14561	PROTECT PLATE OF OIL	1						
8	E6510-33661	BOLT, CYLINDER HEAD COVER v	8						
9	F6800-15122	CLAMP, HOSE	2						
10	01754-50610	BOLT, FLANGE	2						M6XP1.0
11	F5850-05511	HOSE, BLOW BY	1						N
12	09318-88180	CLAMP, HOSE	2						

----> Old replace New
 <----> Interchangeable

<---- New replace Old
 <-O-> Interchangeable with another part(s)

<-X-> Not interchangeable

* Please place an order assy(*)

EH3-G118001

REAR PLATE GROUP

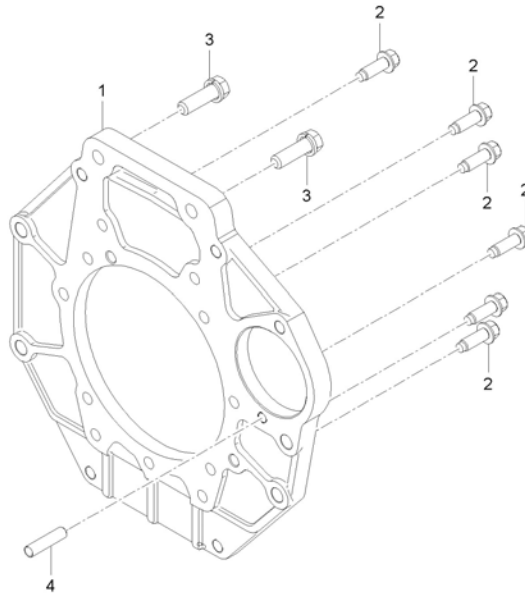

A : CK4010

No.	Part Number	Description	Qty					I.C	Remark
			A	B	C	D	E		
1	F5850-04612	PLATE	1						
2	EF11-0001A	BOLT,FLANGEWITHPIN	11						HRC20-28
3	01133-51240	BOLT, WASHER	2						M12XP1.25
4	01517-51028	STUD	1						M10XP1.25

----> Old replace New <---- New replace Old <-X-> Not interchangeable
 <-> Interchangeable <-O-> Interchangeable with another part(s)

EH3-G121001

CRANK SHAFT GROUP

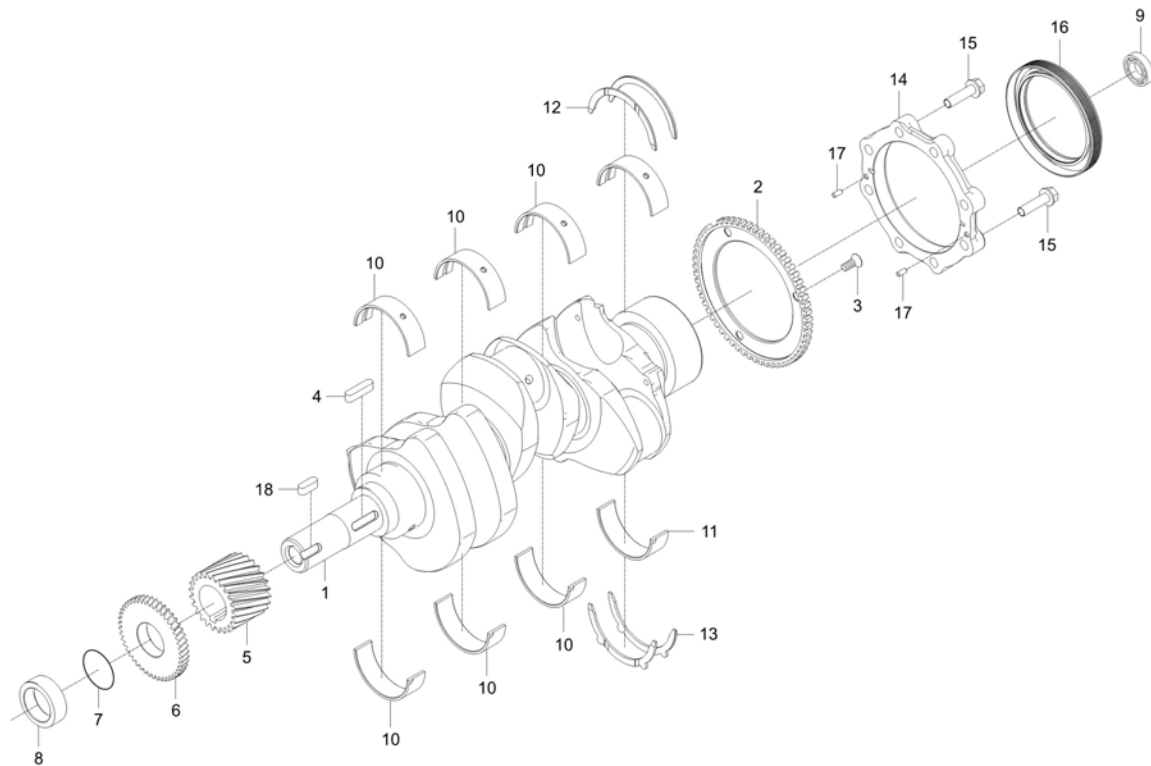

A : CK4010

No.	Part Number	Description	Qty					I.C	Remark
			A	B	C	D	E		
1	F5800-23111	SHAFT CRANK dnr v	1						
2	F5800-06201	WHEEL, CRANK POSITION SENSOR	1						
3	03016-50616	SCREW	3						M6XP1.0
4	05712-00730	KEY	1						W7XL30
5	F6800-24111	CRANKSHAFT GEAR	1						
6	F6800-35631	GEAR OIL PUMP DRIVE	1						
7	04811-10300	O RING	1						
8	19202-2325-2	SPACER	1						DIA44*20
9	08121-06002	BEARING,BALL	1						#6002ZZ
10	F6800-23481	BEARING, CRANKSHAFT UPR	4						
11	F6800-23491	BEARING, CRANKSHAFT LWR	4						
12	F6800-23531	BEARING, CRANKSHAFT THRUST UPR	2						
13	F6800-23541	BEARING, CRANKSHAFT THRUST LWR	2						
14	F6800-04811	CASE,OIL SEAL	1						
15	01654-50830	FLANGE BOLT	8						7T
16	E5500-04464	OIL SEAL v	1						
17	05012-00408	STRAIGHT PIN	2						
18	05712-00720	KEY	1						8*8*24

----> Old replace New
 <----> Interchangeable

<---- New replace Old
 <-O-> Interchangeable with another part(s)

<-X-> Not interchangeable

* Please place an order assy(*)

EH3-G122001

PISTON_CONNECTING ROD GROUP

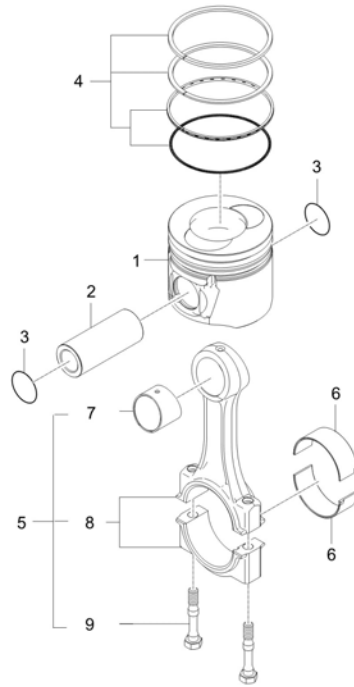

A : CK4010

No.	Part Number	Description	Qty					I.C	Remark
			A	B	C	D	E		
1	F5850-21112	PISTON	3						-
2	F5800-21311	PIN, PISTON	3						N
3	F5800-21331	RING, SNAP	6						N
4	E6302-21051	PISTON RING Assy	3						
5	F6800-22011	CONNECTING ROD	3						
6	EF15-0004A	BEARING, CONNECTING ROD	6						
7	F6800-21351	BUSH,PISTON PIN	1						
8	F6800-22111	CONNECTINGROD	1						N
9	F6800-22141	BOLT	2						N

----> Old replace New
 <----> Interchangeable
 * Please place an order assy(*)

<---- New replace Old
 <-O-> Interchangeable with another part(s)

<-X-> Not interchangeable

EH3-G123001

CAMSHAFT GROUP

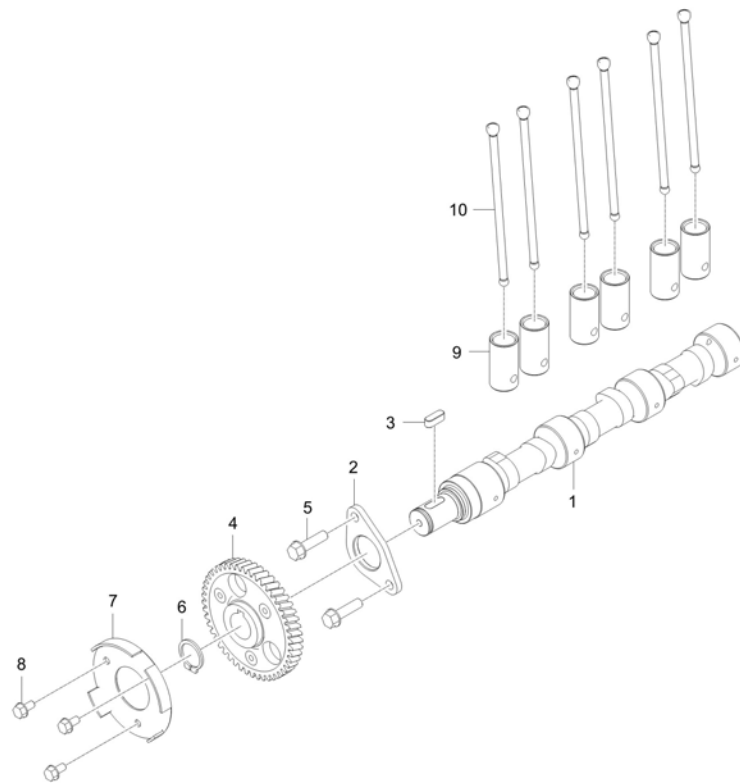

A : CK4010

No.	Part Number	Description	Qty					I.C	Remark
			A	B	C	D	E		
1	F5800-16012	ASSY CAMSHAFT v	1						N
2	F6800-16271	STOP, CAM SHAFT	1						
3	05712-00720	KEY	1						8*8*24
4	F6800-16511	CAMSHAFT GEAR	1						
5	01754-50830	BOLT FLANGE	2						M8*P1.25
6	E5205-24321	SNAP RING	1						T2
7	F6800-09051	WHEEL, CAMSHAFT SENSOR	1						2T
8	01754-50612	BOLT, FLANGE	3						M6*1.0
9	E5500-15553	TAPPET	6						DIA26*51
10	F6800-15111	ROD PUSH v	6						

----> Old replace New
 <----> Interchangeable

<---- New replace Old
 <-O-> Interchangeable with another part(s)

<-X-> Not interchangeable

* Please place an order assy(*)

EH3-G124001

IDLE GEAR GROUP

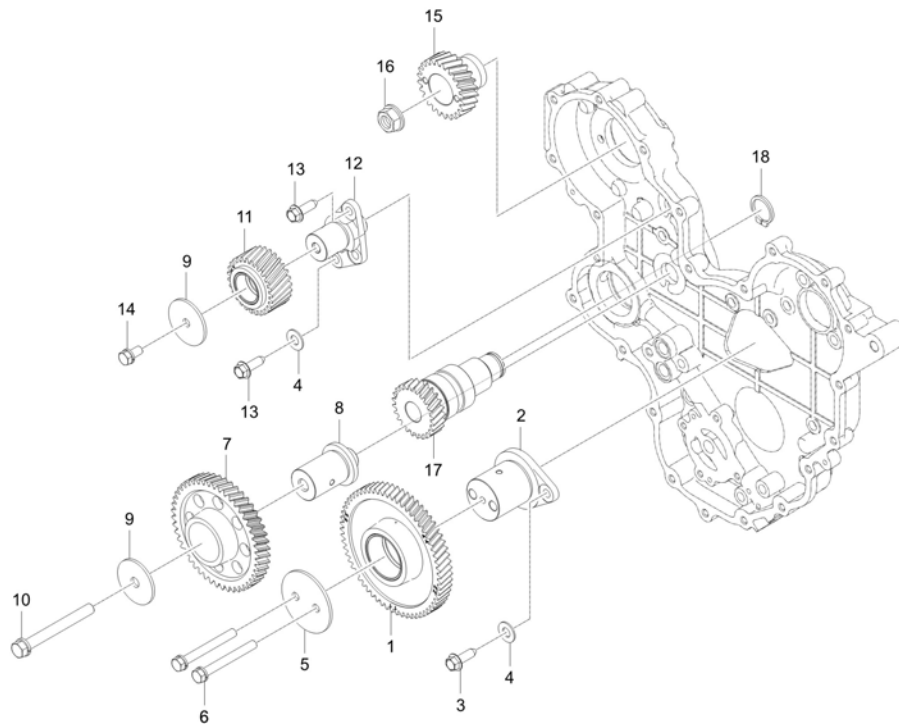

A : CK4010

No.	Part Number	Description	Qty					I.C	Remark
			A	B	C	D	E		
1	F5850-10102	Assy IDLE GEAR1	1						-
2	F6800-10155	SHAFT,IDLEGEAR1 v	1						-
3	EF15-0030A	FLANGE BOLT v	2						
4	EF15-0029A	NORD-LOCK WASHER v	3						
5	F6800-10163	STOPPER 1, IDLE GEAR	1						-
6	01123-50870	WASHER BOLT	2						
7	F6800-10301	IDLE GEAR ASSY, 3	1						
8	F6800-10353	SHAFT 3, IDLE GEAR v	1						-
9	F6800-10261	STOPPER, IDLE GEAR 2	2						
10	01133-51090	BOLT	1						P1.25
11	F6800-10401	IDLE GEAR ASSY, 4	1						
12	F6800-10455	SHAFT,IDLEGEAR4 v	1						-
13	EF15-0038A	BOLT, FLANGE	3						-
14	EF15-0039A	BOLT, WITH WASHER	1						-
15	EH32-0001A	GEAR, HP FUEL PUMP	1						-
16	F6800-92771	FLANGE NUT	1						M14x1.5
17	F6800-10612	GEAR, HYDRAULIC PUMP DRIVE	1						-
18	15471-9536-1	SNAP_RING	1						

----> Old replace New
 <----> Interchangeable

<---- New replace Old
 <-O-> Interchangeable with another part(s)

<-X-> Not interchangeable

* Please place an order assy(*)

EH3-G125001

ROCKER ARM_VALVE GROUP

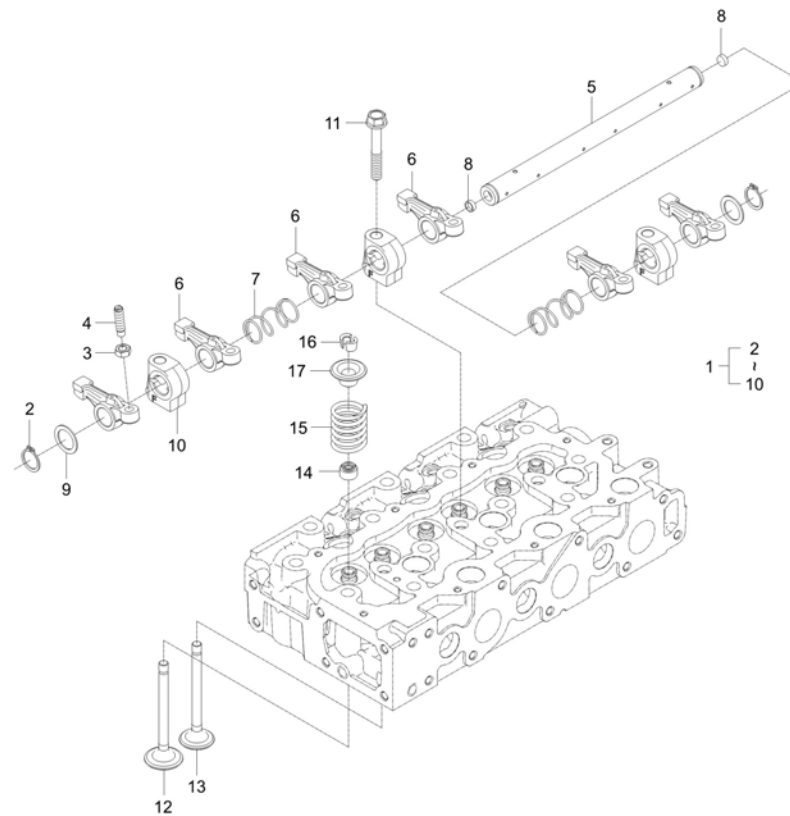

A : CK4010

No.	Part Number	Description	Qty					I.C	Remark
			A	B	C	D	E		
1	F5800-14001	ASSY ARM,ROCKER	1						
2	04612-00190	SNAP RING	2						
3	15021-1424-1	NUT	6						HEX12,M8*1.0*11
4	E5500-14232	SCREW,ADJUSTING	6						DIA10,M8*1.0*34
5	E5800-14261	SHAFT,ROCKER ARM	1						
6	E6301-14111	ROCKERARM	6						
7	E6301-14311	ROCKERARM SPRING	2						
8	E6301-14331	CAP, SEALING obs v	2						
9	E6301-14431	PLAIN WASHER	2						T1.2*30*30
10	F6800-14351	BRACKET, ROCKER ARM	3						
11	E6510-91502	BOLT,(R/A SUPPORT) v	3						
12	E6700-13111	VALVE, INTAKE	3						
13	E6700-13121	EXHAUST VALVE v	3						
14	E6301-13151	SEAL, VALVE STEM	6						
15	E6400-13241	SPRING, VALVE	6						
16	E6403-13361	COLLET,VALVE SPRING v	12						KK8(독일 TRW)
17	E5500-13333	RETAINER VALVE SPRING v	6						

----> Old replace New
 <----> Interchangeable

<---- New replace Old
 <-O-> Interchangeable with another part(s)

<-X-> Not interchangeable

* Please place an order assy(*)

EH3-G126003

FLYWHEEL GROUP

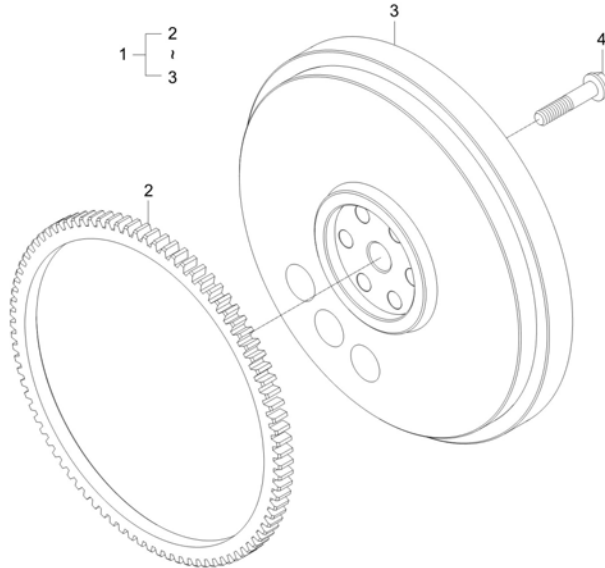

A : CK4010

No.	Part Number	Description	Qty					I.C	Remark
			A	B	C	D	E		
1	F5851-25012	FLYWHEEL ASSY v	1						
1	F5851-25013	ASSY FLYWHEEL	1					<---->	
2	E7103-63821	GEAR RING (use 15221-63824) dnr v	1						
3	F5851-25112	FLYWHEEL	1						-
3	F5851-25113	FLYWHEEL	1					<---->	-
4	E5500-25164	BOLT, FLYWHEEL v	6						

----> Old replace New
 <----> Interchangeable
 * Please place an order assy(*)

<---- New replace Old
 <-O-> Interchangeable with another part(s)

<-X-> Not interchangeable

EH3-G127001

CRANK SHAFT FULLEY GROUP

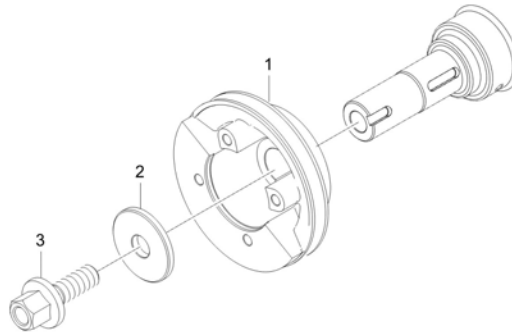

A : CK4010

No.	Part Number	Description	Qty					I.C	Remark
			A	B	C	D	E		
1	EF36-0019A	PULLEY, CRANKSHAFT	1						
2	F6800-23501	CRANKSHAFT WASHER	1						-
3	F6800-92311	BOLT, CRANKSHAFT	1						-

----> Old replace New
<---> Interchangeable
* Please place an order assy(*)

<---- New replace Old
<-O-> Interchangeable with another part(s)

<-X-> Not interchangeable

EH3-G131002

INTAKE MANIFOLD GROUP

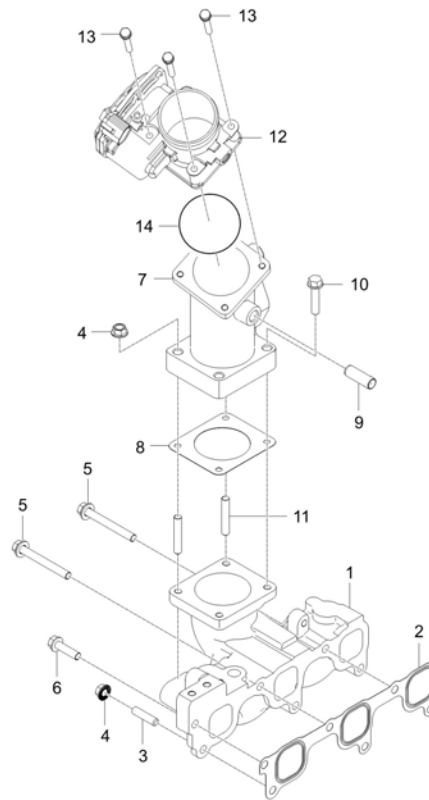

A : CK4010

No.	Part Number	Description	Qty					I.C	Remark
			A	B	C	D	E		
1	EH23-0002B	MANIFOLD, INLET	1						-
2	F5800-11821	GASKET, INTAKE MANIFOLD	1						
3	01513-50822	STUD	1						M8*1.25
4	02763-50080	FLANGE NUT	3						M8XP1.25
5	01125-50870	BOLT, WASHER	2						
6	01754-50830	BOLT FLANGE	3						M8*P1.25
7	F5850-17201	FLANGE, INTAKE MANIFOLD	1						N
8	F6800-17211	GASKET, INTAKE MANIFOLD FLANGE	1						
9	E6510-05552	CONNECTOR, AIR BREATHER HOSE	1						N
10	01754-50835	BOLT v	4						
11	01513-50835	STUD	2						
12	F6800-17701	AIR CONTROL VALVE ASSY	1						
13	01023-50645	BOLT, WASHER v	4						
14	EH13-0002A	O RING-ACV v	1						

----> Old replace New
 <----> Interchangeable

<---- New replace Old
 <-O-> Interchangeable with another part(s)

<-X-> Not interchangeable

* Please place an order assy(*)

EH3-G132002

INTAKE HOSE GROUP

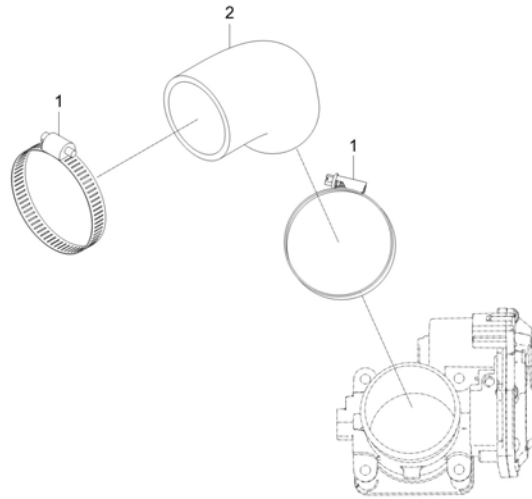

A : CK4010

No.	Part Number	Description	Qty					I.C	Remark
			A	B	C	D	E		
1	F6800-91822	HOSE CLAMP	2						
2	F5850-18941	HOSE, INLET	1						T=5.0

----> Old replace New <---- New replace Old <-X-> Not interchangeable
 <---> Interchangeable <-O-> Interchangeable with another part(s)

* Please place an order assy(*)

EH3-G133001

EXHAUST MANIFOLD GROUP

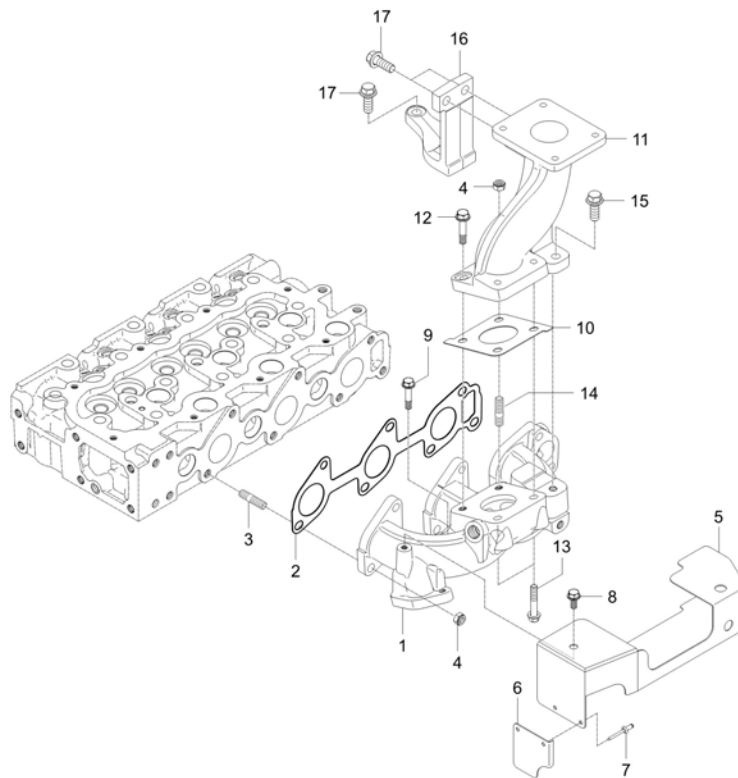

A : CK4010

No.	Part Number	Description	Qty					I.C	Remark
			A	B	C	D	E		
1	F5800-12313	MANIFOLD,EXHAUST	1						
2	F5800-12351	GASKET, EXHAUST MANIFOLD	1						
3	F6800-92451	BOLT, STUD	5						M8*P1.25
3	F6800-92452	BOLT, STUD	5					<-----	M8*P1.25
4	F6800-91911	U-NUT	6						-
5	F5800-13764	PLATE,HEAT	1						t1.2
6	F5800-13773	PLATE	1						t1.2
7	F6800-94111	RIVET	2						
8	01754-50610	BOLT, FLANGE	1						M6XP1.0
9	01754-50640	FLANGE BOLT	1						
10	F6800-17101	GASKET 1, TURBOCHARGER	1						
11	F5850-11953	EXHAUST MANIFOLD FLANGE	1						N
12	F6800-92411	FLANGEBOLT	1						M8x1.25 25mm
13	F6800-92421	FLANGEBOLT	2						M8x1.25 65mm
14	F6800-92441	BOLT, STUD	1						
15	01123-50825	BOLT WITH WASHER	1						M8XP1.25
16	F6800-25501	SUPPORT, TURBOCHARGER FLANGE	1						
17	01123-50822	WASHER BOLT	4						M8XP1.25

----> Old replace New
<----> Interchangeable

<---- New replace Old
<-O-> Interchangeable with another part(s)

<-X-> Not interchangeable

* Please place an order assy(*)

EH3-G141001

OIL PUMP GROUP

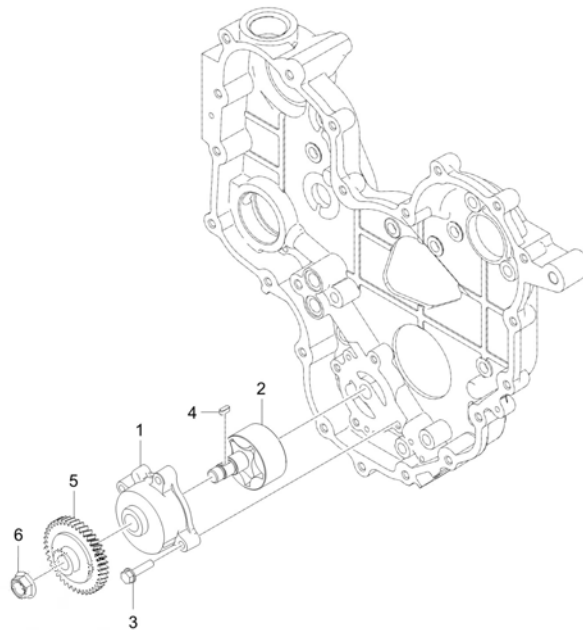

A : CK4010

No.	Part Number	Description	Qty					I.C	Remark
			A	B	C	D	E		
1	F6800-04302	COVER, OIL PUMP	1					-	
2	F6800-04401	OIL PUMP ROTOR SHAFT ASSY	1					N	
3	01754-50625	BOLT, FLANGE	4					7T	
4	05712-00410	KEY	1					5*5*14	
5	F6800-35661	GEAR, OIL PUMP	1					-	
6	E6300-35681	FLANGE NUT	1					M12*P1.25	

----> Old replace New <---- New replace Old <-X-> Not interchangeable
 <-> Interchangeable <-O-> Interchangeable with another part(s)

* Please place an order assy(*)

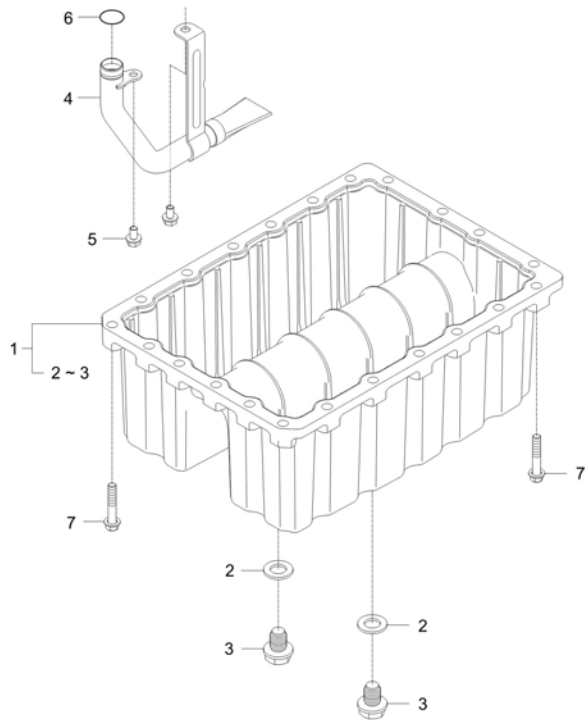

A : CK4010

No.	Part Number	Description	Qty					I.C	Remark
			A	B	C	D	E		
1	F5800-01601	ASSY FAN,OIL v	1						
1	F5800-01602	ASSY FAN,OIL v	1					<-----	-
2	E6303-33661	GASKET	2						2.0t
3	E6303-33751	PLUG	2						-
3	E6303-33752	PLUG	2					<-----	-
4	F5800-32111	OIL STRAINER ASSY	1						
5	01754-50610	BOLT, FLANGE	2						M6XP1.0
6	04811-00150	O RING v	1						
7	01654-50835	BOLT	22						M8x1.25

----> Old replace New
 <----> Interchangeable
 * Please place an order assy(*)

<----- New replace Old
 <-O-> Interchangeable with another part(s)

<-X-> Not interchangeable

EH3-G143001

OIL GAUGE GROUP

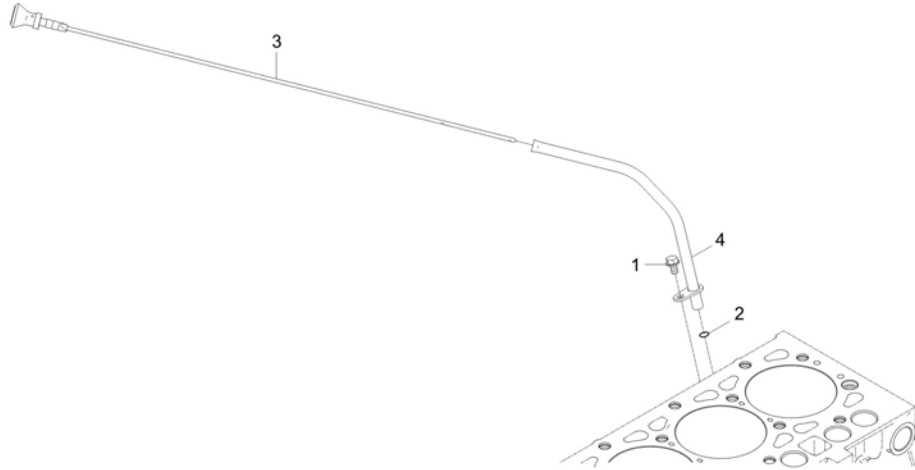

A : CK4010

No.	Part Number	Description	Qty					I.C	Remark
			A	B	C	D	E		
1	01754-50610	BOLT, FLANGE	1						M6XP1.0
2	04811-00100	O RING	1						
3	F5800-36413	GAUGE,OIL	1						-
3	F5800-36414	GAUGE,OIL	1					<---->	-
4	F5800-36422	OIL GAUGE GUIDE ASSY	1						

----> Old replace New
 <----> Interchangeable
 * Please place an order assy(*)

<---- New replace Old
 <-O-> Interchangeable with another part(s)

<-X-> Not interchangeable

EH3-G144001

OIL FILTER GROUP

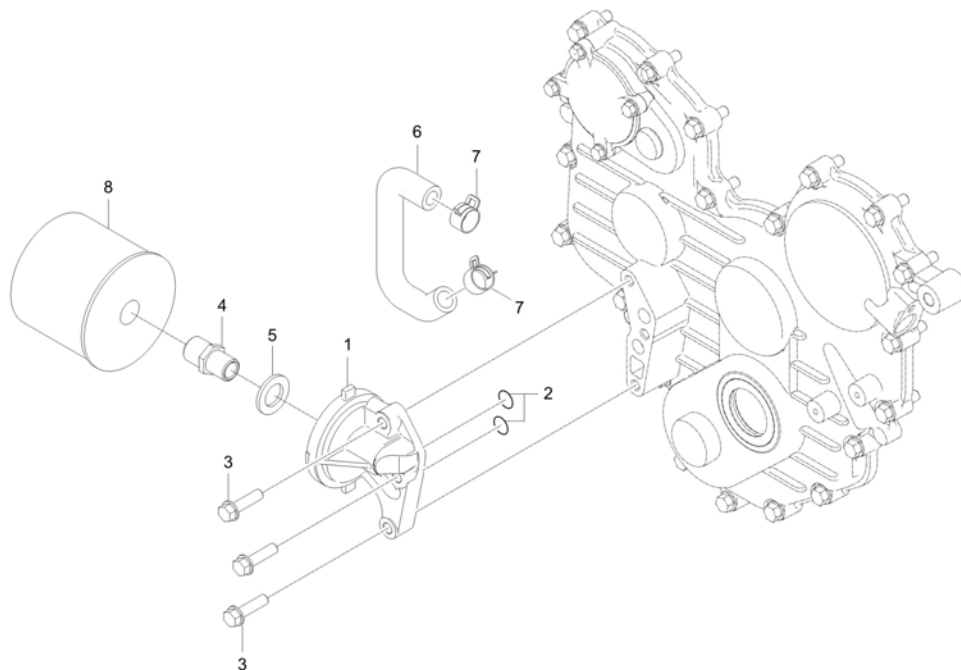

A : CK4010

No.	Part Number	Description	Qty					I.C	Remark
			A	B	C	D	E		
1	E5850-32617	SUPPORT,OIL FILTER	1						-
2	04816-00150	O_RING	2						DIA14.8
3	01754-50830	BOLT FLANGE	3						M8*P1.25
4	15521-3229-1	REAR MOUNT ASSEMBLY	1						HEX24,M20*1.5*47
5	04011-50180	PLAIN WASHER	1						T2.9
6	F5820-16161	HOSE 1, OIL COOLER	1						N
7	09318-88180	CLAMP, HOSE	2						
8	E6201-32443	OIL FILTER sp v	1						

----> Old replace New
 <----> Interchangeable
 * Please place an order assy(*)

<---- New replace Old
 <-O-> Interchangeable with another part(s)

<-X-> Not interchangeable

EH3-G151001

FUEL EQUIPMENT GROUP

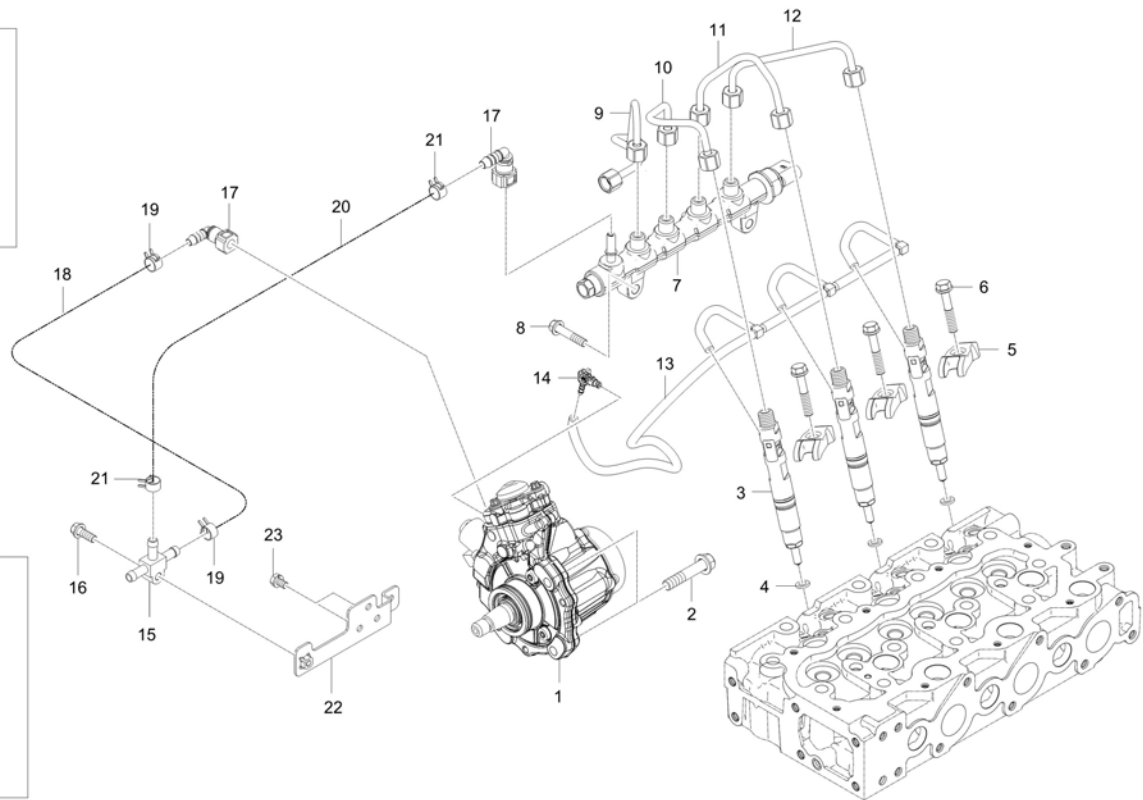
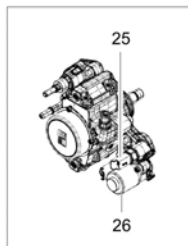
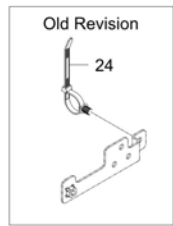

A : CK4010

No.	Part Number	Description	Qty					I.C	Remark
			A	B	C	D	E		
1	EH35-0001A	ASSY PUMP, HP FUEL	1						
2	01754-50835	BOLT v	3						M8XP1.25
3	EH15-0001A	ASSY INJECTOR	3						
3	EH15-0001B	ASSY INJECTOR	3					<--O-->	
4	EF36-0011A	SEAT,INJECTOR	3						t=2.5
5	F6805-53453	CLAMP, INJECTOR	3						
6	F6800-53471	BOLT, INJECTOR CLMAP	3						
7	EH35-0002A	ASSY RAIL, FUEL	1						
8	01754-50830	BOLT FLANGE	2						M8XP1.25
9	EH35-0005A	PIPE, RAIL	1						
10	F6800-53722	PIPE 2, INJECTION	1						
11	F6800-53732	PIPE 3, INJECTION	1						
12	F6800-53742	PIPE 4, INJECTION	1						
13	EH25-0001A	ASSY TUBE, INJECTOR RETURN	1						
14	F6800-42511	CONNECTOR	1						
15	EH35-0015A	JOINT, FUEL HOSE dnr v	1						
15	EH35-0015B	JOINT, FUEL HOSE v	1					<-----	
16	01754-50625	BOLT, FLANGE	1						M6XP1.0

----> Old replace New
 <----> Interchangeable

<---- New replace Old
 <-O-> Interchangeable with another part(s)

<-X-> Not interchangeable

* Please place an order assy(*)

EH3-G151001

FUEL EQUIPMENT GROUP

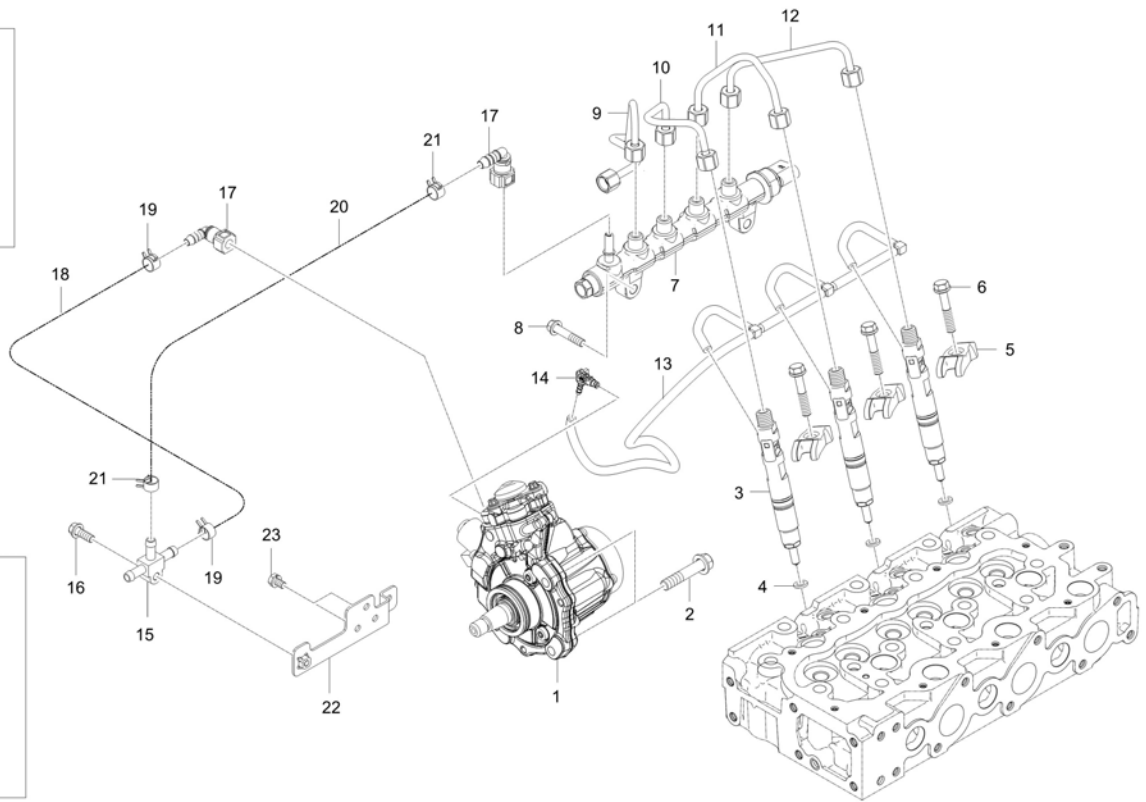
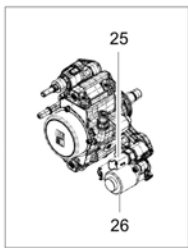
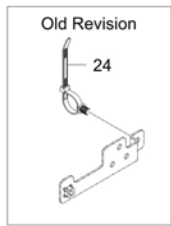

A : CK4010

No.	Part Number	Description	Qty					I.C	Remark
			A	B	C	D	E		
17	EH25-0006A	CONNECTOR, QUICK-128-783-002	2						
18	09661-80260	HOSE, FUEL	1						
19	09318-88130	CLAMP, HOSE	2						DIA13
20	09661-80150	HOSE, FUEL	1						
21	14911-4275-1	CLIP, TUBE	2						T0.8*#12
22	EH35-0018A	BRACKET FUEL HOSE	1						
23	01023-50610	BOLT, WASHER	2						M6XP1.0
24	T2198-82571	BAND CABLE	1						
25	F6800-12103002	FUEL TEMPERATURE SENSOR	1						-
26	EH15-0016A	IMV VALVE	1						

----> Old replace New
 <----> Interchangeable

<---- New replace Old
 <-O-> Interchangeable with another part(s)

<-X-> Not interchangeable

* Please place an order assy(*)

EH3-G162001

WATER FLANGE GROUP

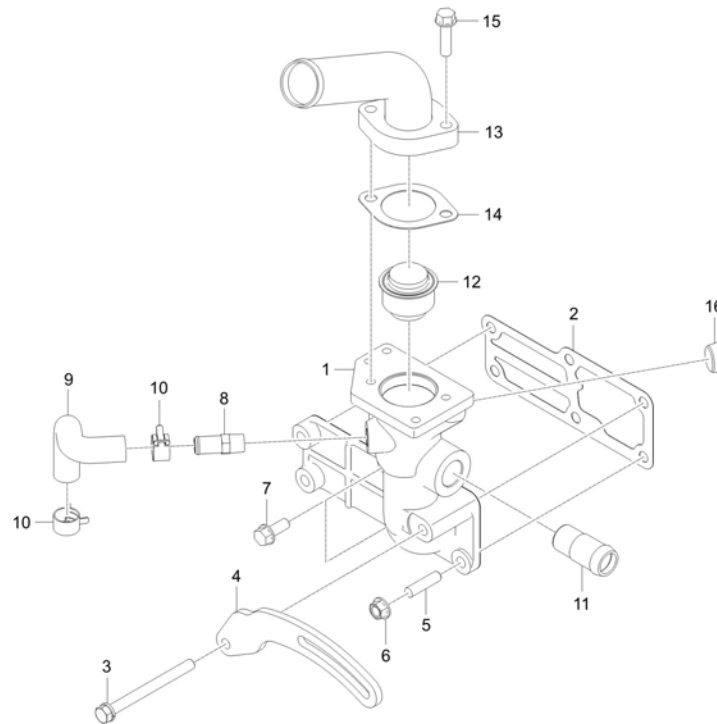

A : CK4010

No.	Part Number	Description	Qty					I.C	Remark
			A	B	C	D	E		
1	F5830-72914	PLANGE, WATER dnr v	1						N
2	F6800-72921	GASKET COOLING WATER FLANGE	1						
3	01123-50870	WASHER BOLT	1						
4	F6800-64421	SUPPORT, ALTERNATOR dnr v	1						
5	01513-50822	STUD	1						M8*1.25
6	02763-50080	FLANGE NUT	1						M8XP1.25
7	01754-50820	BOLT, FLANGE	2						M8XP1.25
8	E5500-73342	HOSE, WATER RETURN v	1						
8	E5500-73343	PIPE, WATER RETURN	1						<-----
9	E6850-73342	HOSE, WATER PUMP v	1						
10	09318-88180	CLAMP, HOSE	2						
11	F6800-13311	CONNECTOR, COOLANT	1						DIA22.3
12	E5500-73013	THERMOSTAT ASSEMBLY	1						
13	F5850-73262	COVER,THERMOSTAT	1						
14	E5500-73272	GASKET v	1						t1.0
15	01754-50825	BOLT, FLANGE	2						M8XP1.25
16	F6860-96042	PLUG	1						PT1/2

----> Old replace New
<----> Interchangeable

<---- New replace Old
<-O-> Interchangeable with another part(s)

<-X-> Not interchangeable

* Please place an order assy(*)

EH3-G163001

WATER PUMP GROUP

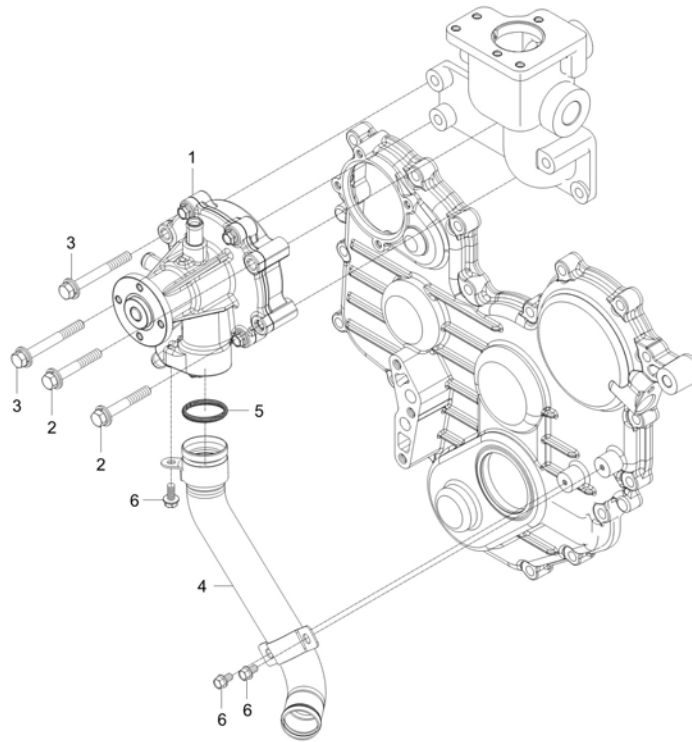

A : CK4010

No.	Part Number	Description	Qty					I.C	Remark
			A	B	C	D	E		
1	F6800-73031	ASSY PUMP,WATER sp v	1						
2	01125-50850	BOLT, WASHER	2						M8*P1.25
3	01125-50870	BOLT, WASHER	2						
4	F6800-73051	WATER PUMP PIPE ASSY	1						
5	04811-00320	O RING v	1						(P32)
6	01754-50610	BOLT, FLANGE	3						M6XP1.0

----> Old replace New <---- New replace Old <-X-> Not interchangeable
 <----> Interchangeable <-O-> Interchangeable with another part(s)

* Please place an order assy(*)

EH3-G171001

EGR GROUP

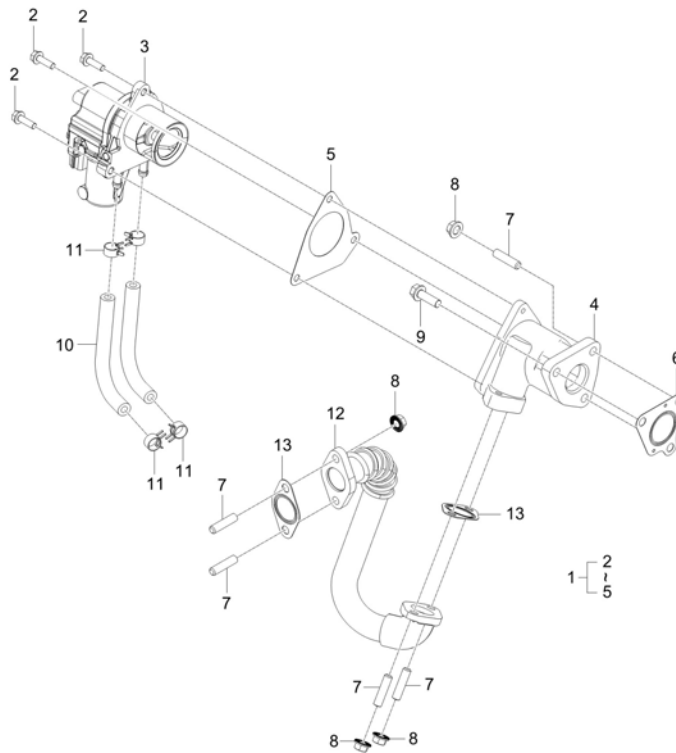

A : CK4010

No.	Part Number	Description	Qty					I.C	Remark
			A	B	C	D	E		
1	F5800-17502	EGR VALVE AND HOUSING ASSY	1						
1	F5800-17503	EGR VALVE AND HOUSING ASSY	1					<---->	
2	01754-50620	BOLT, FLANGE	3						
3	F5800-17512	EGR VALVE ASSY	1						
4	F5800-17521	EGR HOUSING HOUSING	1						N
4	F5800-17522	EGR HOUSING HOUSING	1					<---->	-
5	F5800-17531	GASKET	1						
6	F6800-17551	GASKET, EGR HOUSING	1						
7	01513-50822	STUD	5						M8*1.25
8	02763-50080	FLANGE NUT	5						M8XP1.25
9	01754-50825	BOLT, FLANGE	2						M8XP1.25
10	F5830-17562	COOLING HOSE	2						
11	09318-88130	CLAMP, HOSE	4						
12	F5830-17801	EGR PIPE ASSY	1						N
13	F6800-20301	GASKET, EGR	2						

----> Old replace New
 <----> Interchangeable

<---- New replace Old
 <-O-> Interchangeable with another part(s)

<-X-> Not interchangeable

* Please place an order assy(*)

EH3-G172001

EGR COOLER GROUP

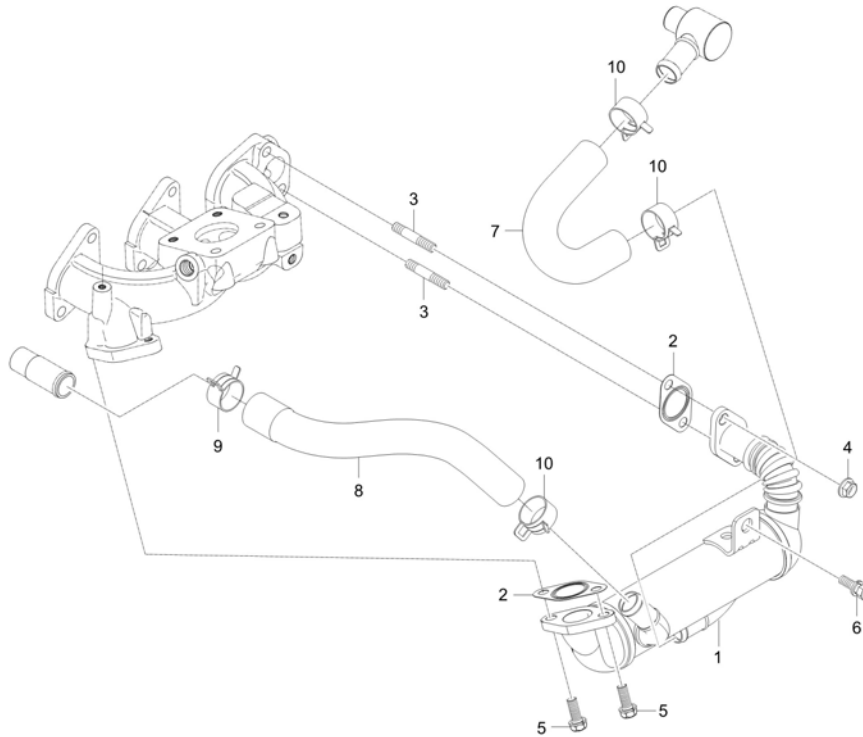

A : CK4010

No.	Part Number	Description	Qty					I.C	Remark
			A	B	C	D	E		
1	F5800-20101	EGR COOLER ASSY	1						
2	F6800-20301	GASKET, EGR	2						
3	01513-50835	STUD	2						
4	F6800-91911	U-NUT	2						-
5	01123-50822	WASHER BOLT	2						M8XP1.25
6	01123-50816	Hex Head Cap Screw	1						M8XP1.25
7	F6800-20401	HOSE 1, EGR COOLER	1						
8	F6800-20501	HOSE 2, EGR COOLER	1						
9	09318-88260	HOSE CLAMP	1						
10	09318-88250	CLAMP	3						

----> Old replace New
 <----> Interchangeable

<---- New replace Old
 <-O-> Interchangeable with another part(s)

<-X-> Not interchangeable

* Please place an order assy(*)

EH3-G191001

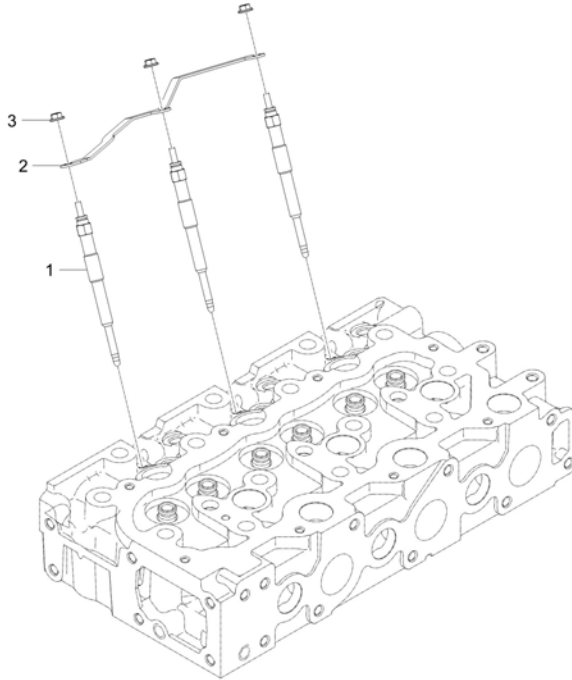
GLOW PLUG GROUP**A : CK4010**

No.	Part Number	Description	Qty					I.C	Remark
			A	B	C	D	E		
1	F6800-65511	PLUG,GLOW	3						N
2	EH29-0001A	GLOW PLUG CORD	1						
3	02761-50040	NUT, FLANGE	3						

----> Old replace New
<---> Interchangeable
* Please place an order assy(*)

<---- New replace Old
<-O-> Interchangeable with another part(s)

<-X-> Not interchangeable

TC2-G115001

AFTERTREATMENT GROUP

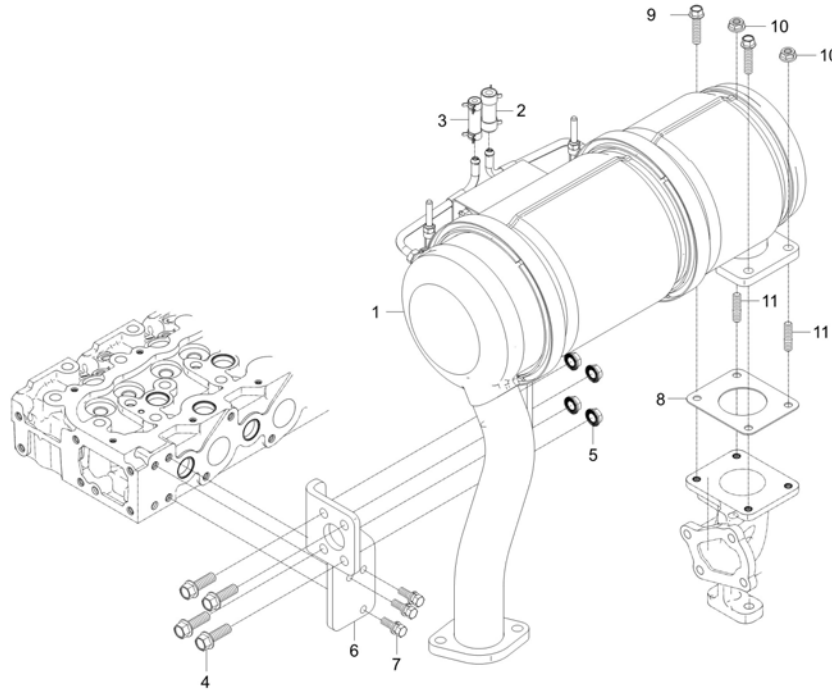

A : CK4010

No.	Part Number	Description	Qty					I.C	Remark
			A	B	C	D	E		
1	F5850-25101	CCRT ASSY	1						-
2	F6800-26661	TUBE, 1	1						
3	F6800-26671	TUBE, 2	1						
4	01133-51032	BOLT	4						M10*P1.25
5	02783-50100	FLANGE NUT	4						M10XP1.25
6	F5830-25423	BRACKET	1						T=8.0
7	01123-50822	WASHER BOLT	3						M8XP1.25
8	F6800-12371	GASKET, TURBOCHARGER FLANGE	1						
9	F6800-92411	FLANGEBOLT	2						M8x1.25 25mm
10	F6800-91911	U-NUT	2						-
11	F6800-92441	BOLT, STUD	2						

----> Old replace New
<----> Interchangeable

<---- New replace Old
<-O-> Interchangeable with another part(s)

<-X-> Not interchangeable

* Please place an order assy(*)

TC2-G117005

FUEL FILTER GROUP

(CK4010 : VR660025 ~)

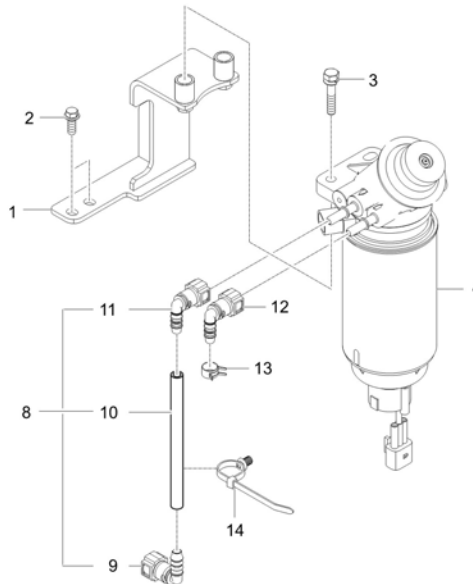
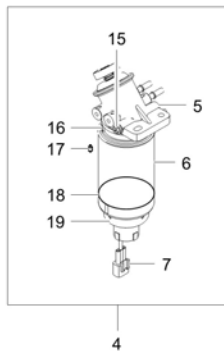

A : CK4010

No.	Part Number	Description	Qty					I.C	Remark
			A	B	C	D	E		
1	EH35-0016A	SUPPORT, FUEL FILTER	1						
1	EH35-0016B	SUPPORT, FUEL FILTER	1					<-----	
2	01123-50816	Hex Head Cap Screw	2						M8XP1.25
3	01754-50850	OB-BOLT FLANGE	2						
4	EH35-0006A	ASSY, MAIN FUEL FILTER	1						
5	EH35-0007A	ASSY HEAD	1						
6	EH35-0011A	FUEL FILTER	1						
7	F6800-16121	SENSOR, FUEL WATER	1						
8	EH25-0009A	ASSY HOSE, FUEL	1						
9	EH25-0007A	CONNECTOR, QUICK-226-308-000	1						
10	EH25-0010A	HOSE, FUEL	1						
11	EH25-0006A	CONNECTOR, QUICK-128-783-002	1						
12	EH25-0006A	CONNECTOR, QUICK-128-783-002	1						
13	09318-88140	CLMAP, HOSE	1						DIA14.8
14	T2198-82571	BAND CABLE	1						
15	EH35-0008A	PLUG-AIR	1						
16	EH35-0009A	ASSY HEATER	1						
17	EH35-0010A	NIPPLE	1						

----> Old replace New
 <----> Interchangeable

<---- New replace Old
 <-O-> Interchangeable with another part(s)

<-X-> Not interchangeable

* Please place an order assy(*)

TC2-G117005

FUEL FILTER GROUP

(CK4010 : VR6600025 ~)

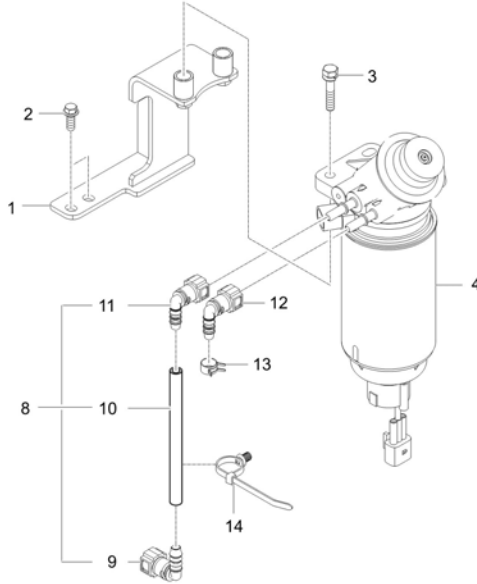
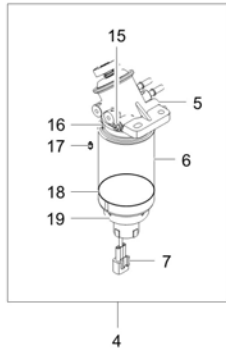

A : CK4010

No.	Part Number	Description	Qty					I.C	Remark
			A	B	C	D	E		
18	EH35-0012A	O RING	1						
19	EH35-0013A	BOWL, DRAIN	1						

----> Old replace New
<----> Interchangeable
* Please place an order assy(*)

<---- New replace Old
<-O-> Interchangeable with another part(s)

<-X-> Not interchangeable

TC2-G118001

MANUFACTURING LABEL GROUP

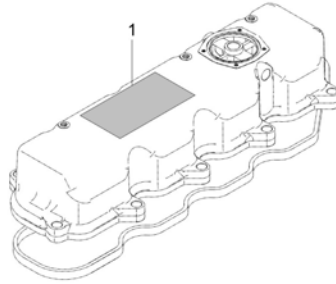

A : CK4010

No.	Part Number	Description	Qty					I.C	Remark
			A	B	C	D	E		
1	EH38-0001A	LABEL, EPA CERTIFICATE (40HP)	1 VR6600025 ~ VR6600048						
1	EH38-0001B	LABEL, EPA CERTIFICATE (40HP)	1					<----	
1	EH38-0001C	LABEL, EPA CERTIFICATE (40HP)	1					<----	

----> Old replace New
 <----> Interchangeable
 * Please place an order assy(*)

<---- New replace Old
 <-O-> Interchangeable with another part(s)

<-X-> Not interchangeable

TC2-G119001

ECU GROUP

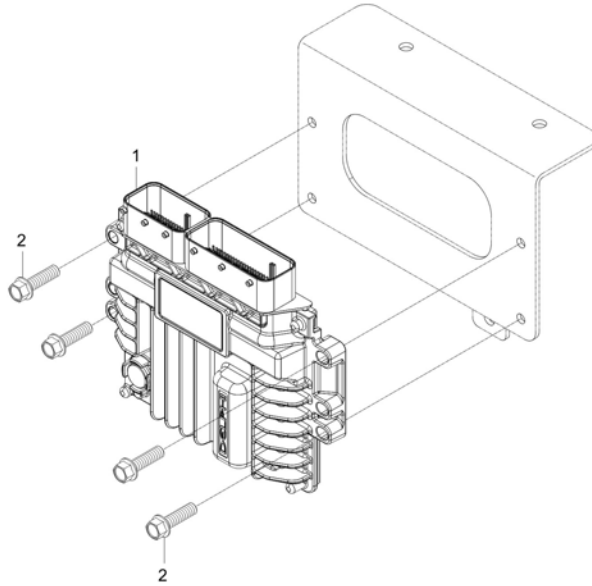

A : CK4010

No.	Part Number	Description	Qty					I.C	Remark
			A	B	C	D	E		
1	F6800-26102	333...ENG ECU T4 -Need Program v	1						
1	EH39-0001A	050 - CONTROLLER, ENGINE dnr v	1					<---->	
2	01754-50625	BOLT, FLANGE	6						7T

----> Old replace New <---- New replace Old <-X-> Not interchangeable
 <----> Interchangeable <-O-> Interchangeable with another part(s)

TC2-G211001

CLUTCH GROUP

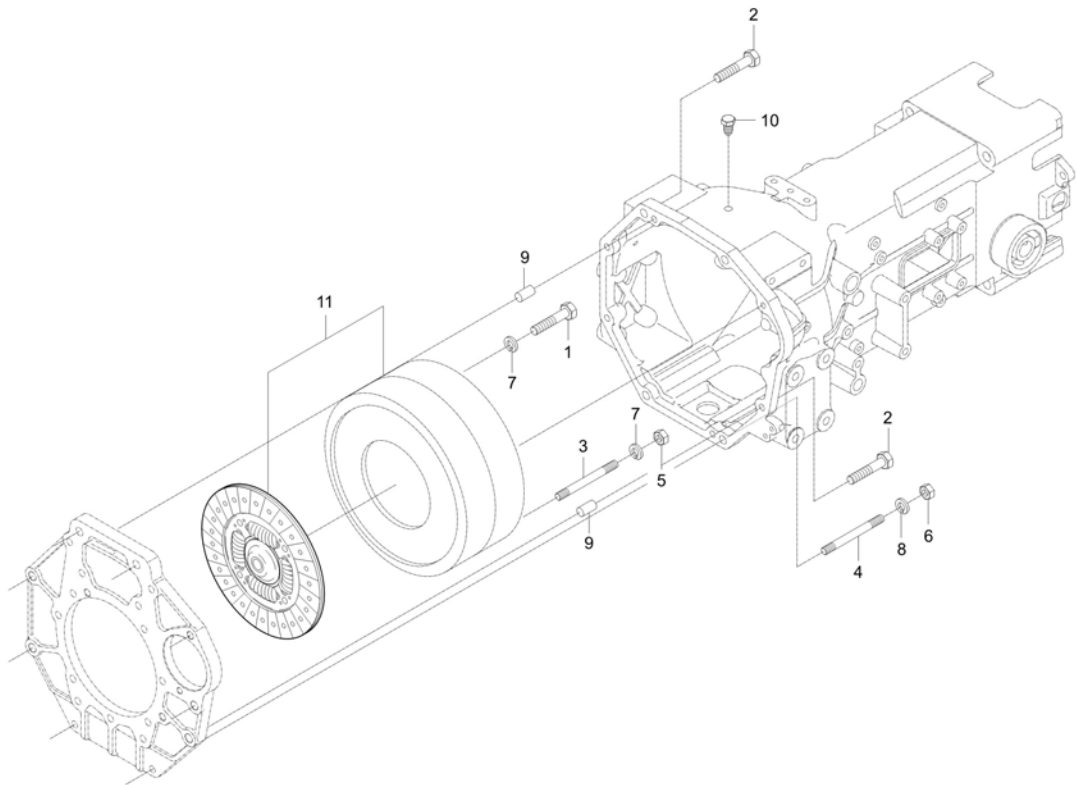

A : CK4010

No.	Part Number	Description	Qty					I.C	Remark
			A	B	C	D	E		
1	01123-50880	WASHER BOLT	4						M8*1.25
2	01177-51240	BOLT v	6						M12XP1.25 (9T/스프)
3	01513-50880	STUD	2						
4	01574-51235	STUD	2						M12*1.25*30
5	02156-50080	NUT v	2						M8XP1.25
6	02176-50120	NUT	2						M12XP1.25
7	04512-50080	SPRING WASHER	2						M08
8	04512-50120	SPRING WASHER	2						M12
9	05012-01020	PIN, STRAIGHT	2						
10	T2305-43883	PLUG v	1						
11	T5815-14353	COMP DISK,CLUTCH	1						225DW380

----> Old replace New
 <----> Interchangeable

<---- New replace Old
 <-O-> Interchangeable with another part(s)

<-X-> Not interchangeable

* Please place an order assy(*)

TC2-G212003

CLUTCH RELEASE GROUP

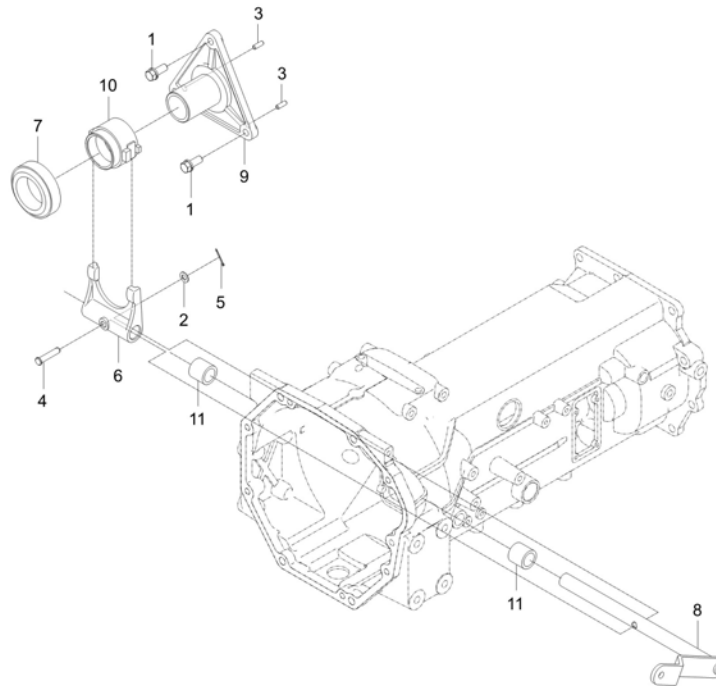

A : CK4010

No.	Part Number	Description	Qty					I.C	Remark
			A	B	C	D	E		
1	01133-51025	BOLT	3						M10XP1.25
2	04012-50080	WASHER, PLAIN	1						M8
3	05012-00616	PIN, PARALLEL	2						DIA7
4	05112-50840	PIN,JOINT	2						
4	05112-50840	PIN,JOINT	1					<-----	
5	05511-50220	PIN, SPLIT	1						DIA1.8XL20
6	T2185-14723	FORK,CLUTCH RELEASE	1						
7	T2440-14971	BEARING,THRUST BALL	1						TK55-7 (NSK)
8	T5815-14711	LEVER	1						
9	T5815-14752	GUDIE, HUB	1						
9	T5815-14753	GUDIE, HUB	1					<-----	
10	T5815-14812	HUB,CLUTCH RELEASE	1						
10	T5815-14813	HUB,CLUTCH RELEASE	1					<-----	
11	08511-02025	BUSH	2						MB2025DU

----> Old replace New
 <----> Interchangeable

<---- New replace Old
 <-O-> Interchangeable with another part(s)

<-X-> Not interchangeable

* Please place an order assy(*)

TC2-G222001

CLUTCH HOUSING GROUP

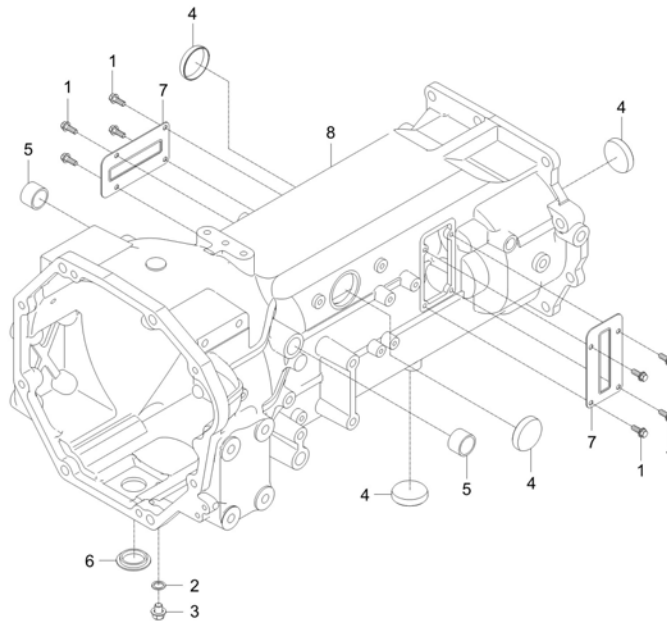

A : CK4010

No.	Part Number	Description	Qty					I.C	Remark
			A	B	C	D	E		
1	01020-50614	BOLT	8						
2	04717-01000	WASHER, SEAL	1						M10
3	06331-45010	PLUG v	1						M10*1.25
4	15221-0339-2	CAP SEALING	4						-
5	34150-2867-1	BUSH	2						-
6	38630-4484-3	PLUG	1						
7	41182-4123-1	COVER, TOP	2						T1.2*125*72
8	T5815-14113	HOUSING, CLUTCH	1						

----> Old replace New
 <----> Interchangeable
 * Please place an order assy(*)

<---- New replace Old
 <-O-> Interchangeable with another part(s)

<-X-> Not interchangeable

TC2-G224005

TRANSMISSION CASE GROUP

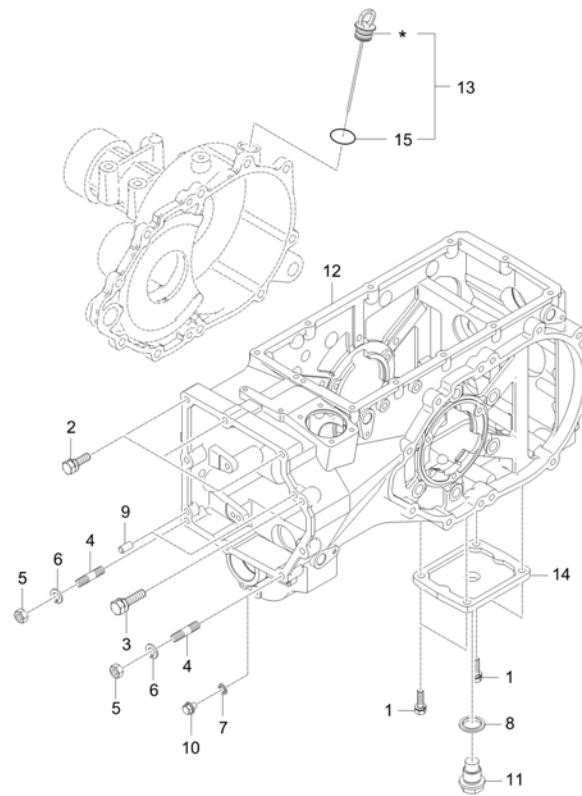

A : CK4010

No.	Part Number	Description	Qty					I.C	Remark
			A	B	C	D	E		
1	01177-51030	BOLT	4						M10XP1.25 (9T)
2	01177-51235	BOLT v	7						M12XP1.25
3	01177-51250	BOLT	1						M12XP1.25 (9T)
4	01574-51230	STUD	2						M12XP1.25
5	02176-50120	NUT	2						M12XP1.25
6	04512-50120	SPRING WASHER	2						M12
7	04717-01000	WASHER, SEAL	1						M10
8	04717-02650	WASHER, SEAL	1						PS3/4
9	05012-01020	PIN, STRAIGHT	2						DIA10XL20
10	06331-45010	PLUG v	1						M10XP1.25
11	T4125-14261	PLUG	1						
12	T5815-21114	CASE, TRANSMISSION	1						
12	T5815-21115	CASE, TRANSMISSION	1						<--O-->
12	T5815-21116	CASE, TRANSMISSION	1						<----->
13	T5815-23973	GAUGE OIL	1						
13	T5815-23974	GAUGE, OIL	1						<----->
14	T5815-24171	COVER	1						
15	04811-00200	O RING v	2						DIA19.8

----> Old replace New
 <----> Interchangeable

<---- New replace Old
 <-O-> Interchangeable with another part(s)

<-X-> Not interchangeable

* Please place an order assy(*)

TC2-G232003

DRIVE SHAFT GROUP

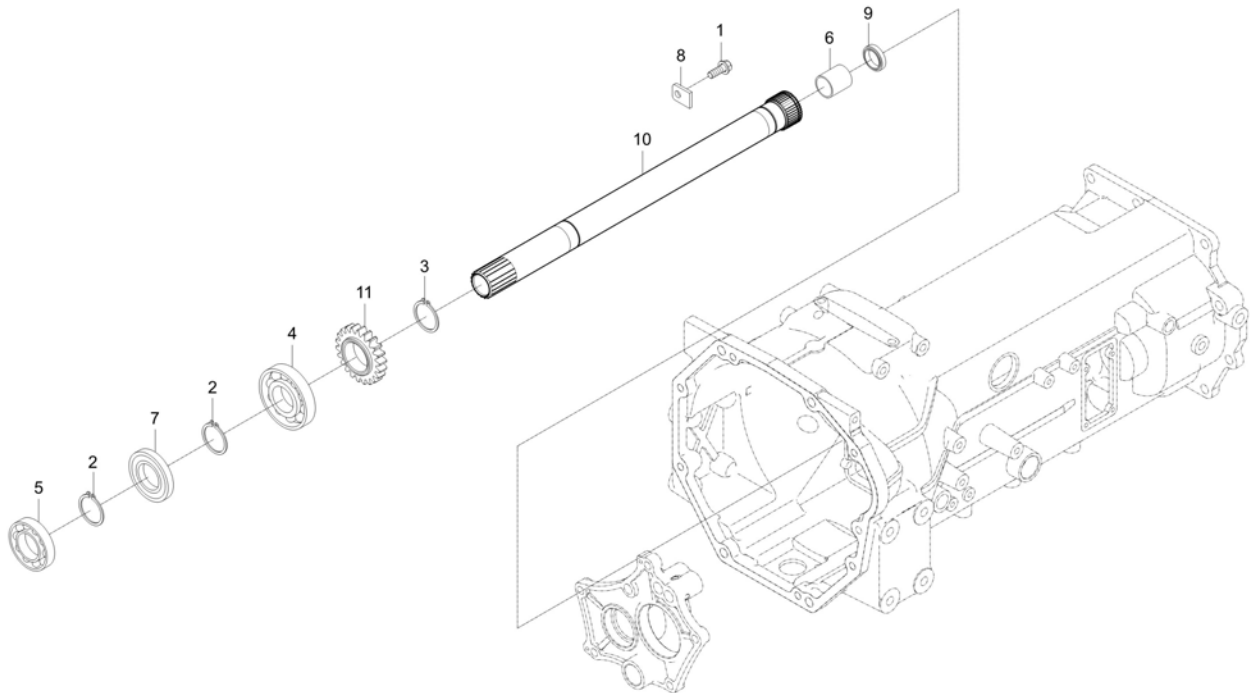

A : CK4010

No.	Part Number	Description	Qty					I.C	Remark
			A	B	C	D	E		
1	01754-50816	BOLT, FLANGE	2						M8XP1.25
1	01754-50816	BOLT, FLANGE	1					<-----	M8XP1.25
2	04612-00350	CIR CLIP, EXTERNAL	2						
3	04612-00400	CIR CLIP, EXTERNAL	1						
4	08101-06207	BEARING BALL	1						#6207
5	08141-06007	BEARING, BALL v	1						6007UU
6	08511-02520	BUSHING	1						MB2520DU
7	09500-35558	SEAL,OIL	1						
8	T2350-23132	STOPPER	1						T3.2
9	T2440-21361	SEAL, OIL	1						
10	T5815-21401	SHAFT,MAIN	1						
11	T5815-21411	GERA 22	1						

----> Old replace New
 <----> Interchangeable

<---- New replace Old
 <-O-> Interchangeable with another part(s)

<-X-> Not interchangeable

* Please place an order assy(*)

TRANSMISSION

TC2-G241001

MAIN SHIFT SHAFT GROUP

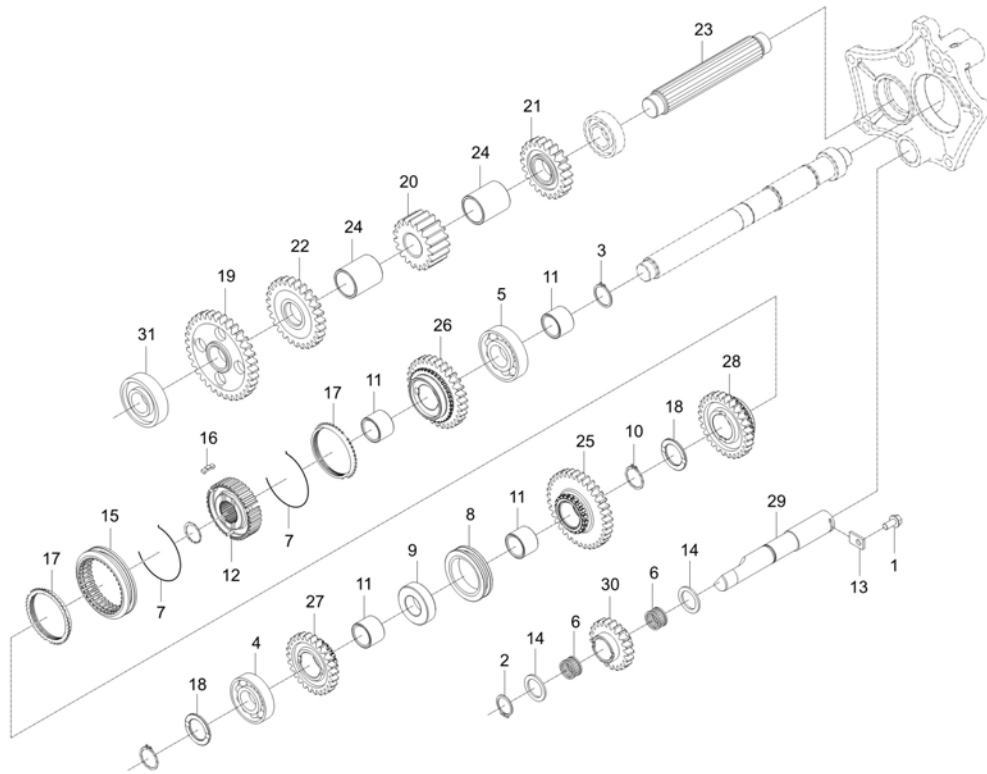

A : CK4010

No.	Part Number	Description	Qty					I.C	Remark
			A	B	C	D	E		
1	01754-50816	BOLT, FLANGE	1						M8XP1.25
2	04612-00250	CIR-CLIP	1						
3	04612-00300	SNAP RING	1						
4	08101-06205	BEARING BALL dnr v	1						DIA25
5	08101-06306	BEARING, BALL	1						#6306
6	08822-53017	NEEDLE BEARING	2						NTN,K253017
7	38360-2178-1	SYNCHRONIZER SPRING	2						DIA1.2
8	38430-2175-1	SHIFT	1						
9	38430-2177-1	BOSS, SPLINE	1						
10	38430-2554-1	RING, SNAP	1						
11	38435-2178-1	RING, IN	4						
12	T2185-21651	HUB, SYNCHRO	1						
13	T2350-23132	STOPPER	1						T3.2
14	T2555-25311	COLLAR, THRUST	2						
15	T2610-21754	SHIFTER	1						
16	T2610-21812	SYNCHRONIZER KEY	3						
17	T4240-21792	RING, SYNCHRONIZER	2						
18	T4810-22581	COLLAR, THRUST	2						

----> Old replace New
 <----> Interchangeable

<---- New replace Old
 <-O-> Interchangeable with another part(s)

<-X-> Not interchangeable

* Please place an order assy(*)

TC2-G241001

MAIN SHIFT SHAFT GROUP

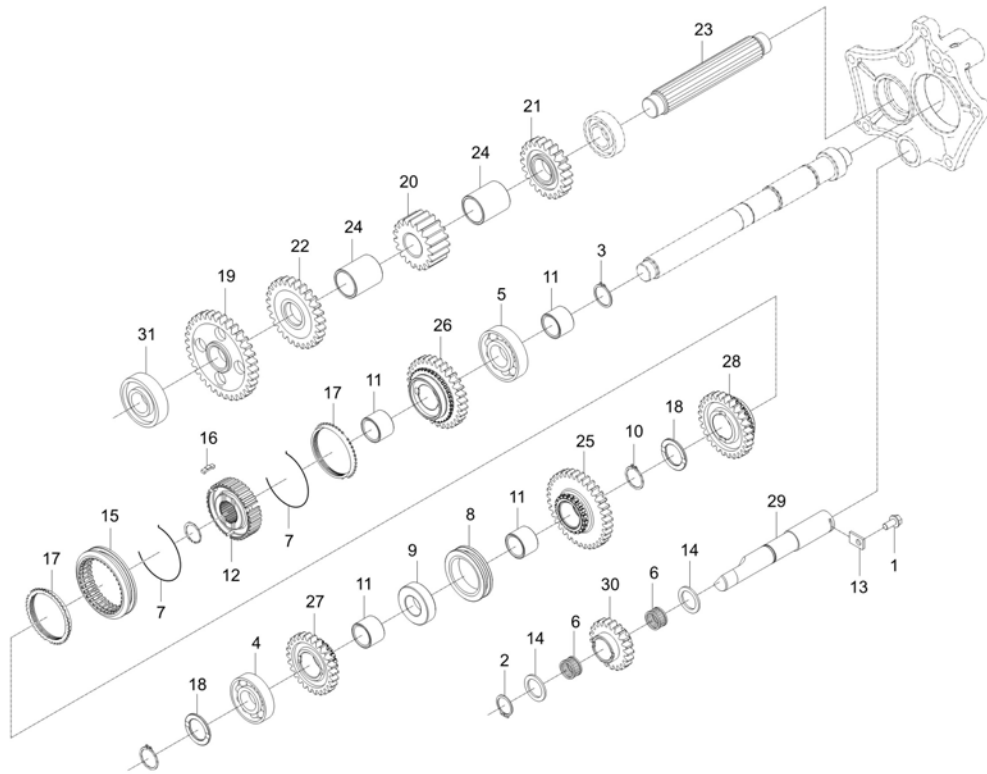

A : CK4010

No.	Part Number	Description	Qty					I.C	Remark
			A	B	C	D	E		
19	T5815-21421	GEAR34	1						
20	T5815-21511	GEAR 19	1						
21	T5815-21521	GERA 22	1						
22	T5815-21531	GEAR,27	1						
23	T5815-21561	SHAFT,COUNTER	1						
24	T5815-21571	BUSHING	2						
25	T5815-21611	GEAR,35	1						
26	T5815-21621	GEAR 31	1						
27	T5815-21631	GEAR 26	1						
28	T5815-21641	GEAR, 28	1						
29	T5815-22711	SHAFT,REVERSE	1						
30	T5815-22721	GEAR 21	1						
31	08101-06305	BEARING,BALL v	1						DIA25

----> Old replace New
 <----> Interchangeable

<---- New replace Old
 <-O-> Interchangeable with another part(s)

<-X-> Not interchangeable

* Please place an order assy(*)

TC2-G242001

MAIN SHIFT FORK GROUP

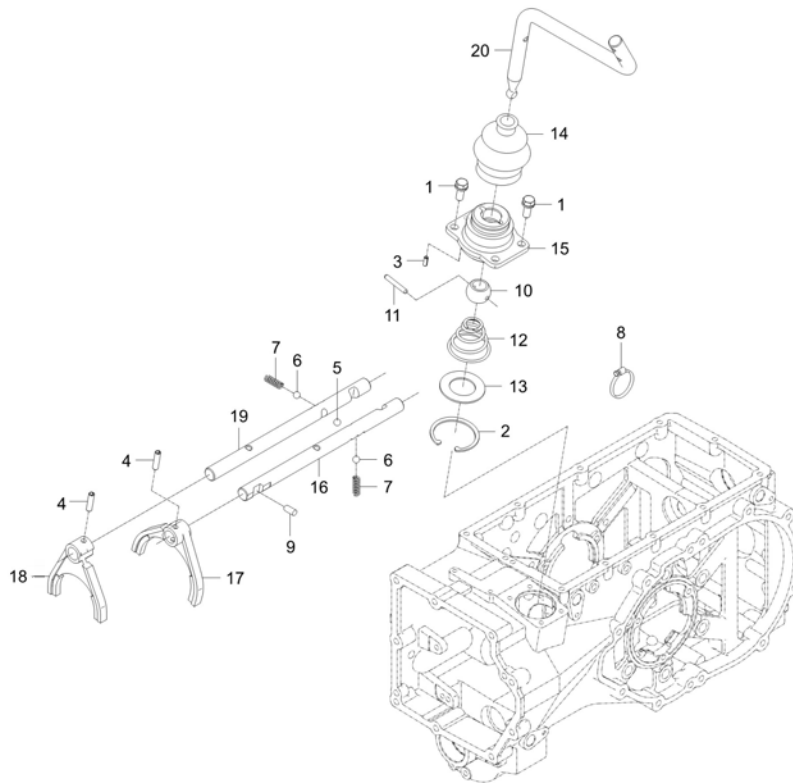

A : CK4010

No.	Part Number	Description	Qty					I.C	Remark
			A	B	C	D	E		
1	01123-50820	BOLT, WASHER v	4						M8XP1.25
2	04611-00520	SNAP RING	1						
3	05411-00412	OB PIN,SPRING	1						
4	05411-00625	PIN, SPRING v	2						DIA6.4XL25
5	07715-00401	BALL v	1						
6	07715-01605	BALL,STEEL	2						5/16"
7	62331-1853-2	SPRING	2						DIA1.4
8	E7300-11781	CLAMP, HOSE	1						DIA65스탠 65#
9	T2555-22291	PIN	1						
10	T5715-21331	BALL	1						
11	T5715-21341	PIN	1						
11	T5715-21342	PIN dnr v	1					<----->	
12	T5715-21361	SPRING,CONE	1						
13	T5715-21371	WASHER	1						
13	T5715-21372	Washer, Plain	1					<----->	
14	T5715-21381	BOOT dnr v	1						
14	T5715-21382	JABARA dnr v	1					<----->	
14	T5715-21383	JABARA v	1					<----->	

----- Old replace New
 <-----> Interchangeable

<----- New replace Old
 <-O-> Interchangeable with another part(s)

<-X-> Not interchangeable

* Please place an order assy(*)

TC2-G242001

MAIN SHIFT FORK GROUP

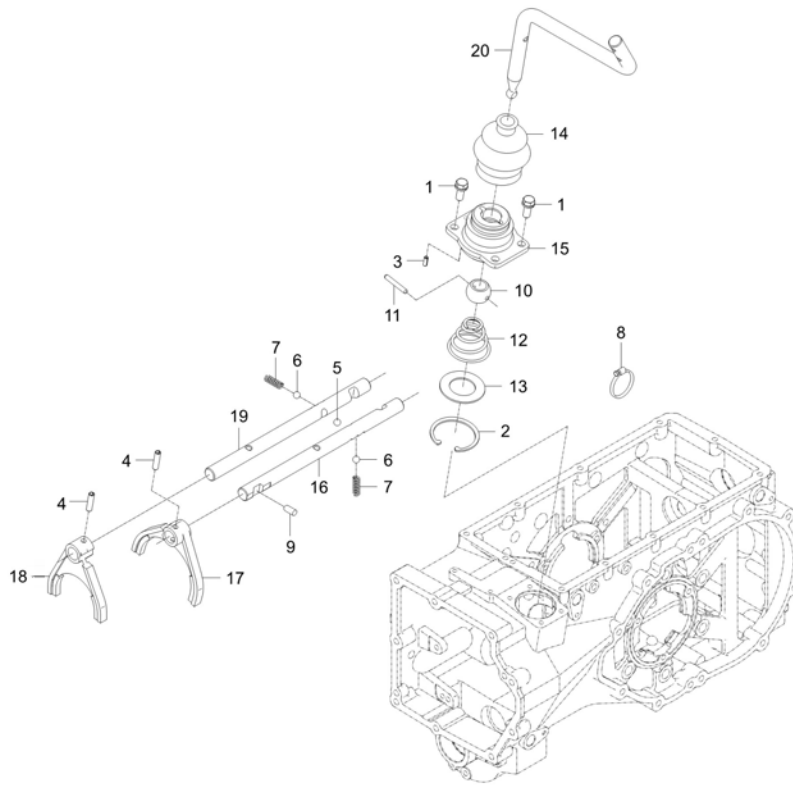

A : CK4010

No.	Part Number	Description	Qty					I.C	Remark
			A	B	C	D	E		
15	T5715-23152	COVER, RANGE SHIFT	1						
16	T5810-21362	ROD, FORK	1						
17	T5815-21242	FORK, MAIN SPEED CHANGE	1						
18	T5815-21251	FORK, MAIN SPEED CHANGE	1						
19	T5815-21372	ROD, FORK	1						
20	T5815-23161	LEVER, MAIN SHIFT dnr v	1						
20	T5815-23162	LEVER, MAIN SHIFT	1					<-----	

----- Old replace New
 <----- Interchangeable

<----- New replace Old
 <-O-> Interchangeable with another part(s)

<-X-> Not interchangeable

* Please place an order assy(*)

TC2-G271001

RANGE SHIFT SHAFT GROUP

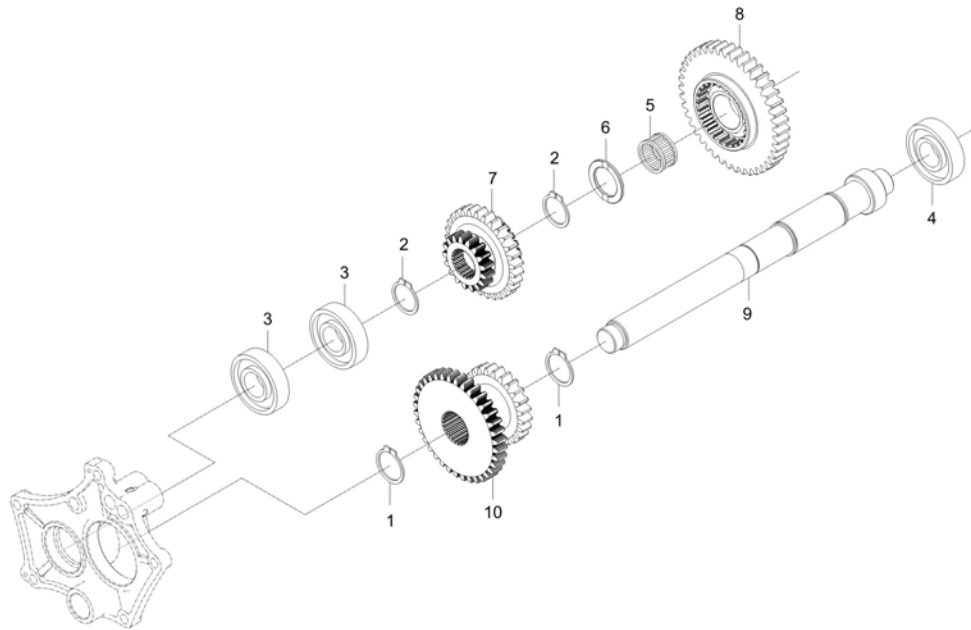

A : CK4010

No.	Part Number	Description	Qty					I.C	Remark
			A	B	C	D	E		
1	04612-00300	SNAP RING	2						
2	04612-00320	RING SNAP	2						
3	08101-06305	BEARING,BALL v	2						DIA25
4	08101-06305	BEARING,BALL v	1						DIA25
5	08823-03520	BEARING,NEEDLE	1						KT303520
6	T4810-22581	COLLAR, THRUST	1						
7	T5815-23523	GEAR	1						
8	T5815-23531	GEAR,42	1						
9	T5815-23712	SHAFT, GEAR	1						
10	T5815-23813	SHAFT GEAR	1						

----> Old replace New
 <----> Interchangeable

<---- New replace Old
 <-O-> Interchangeable with another part(s)

<-X-> Not interchangeable

* Please place an order assy(*)

TC2-G272001

RANGE SHIFT FORK GROUP

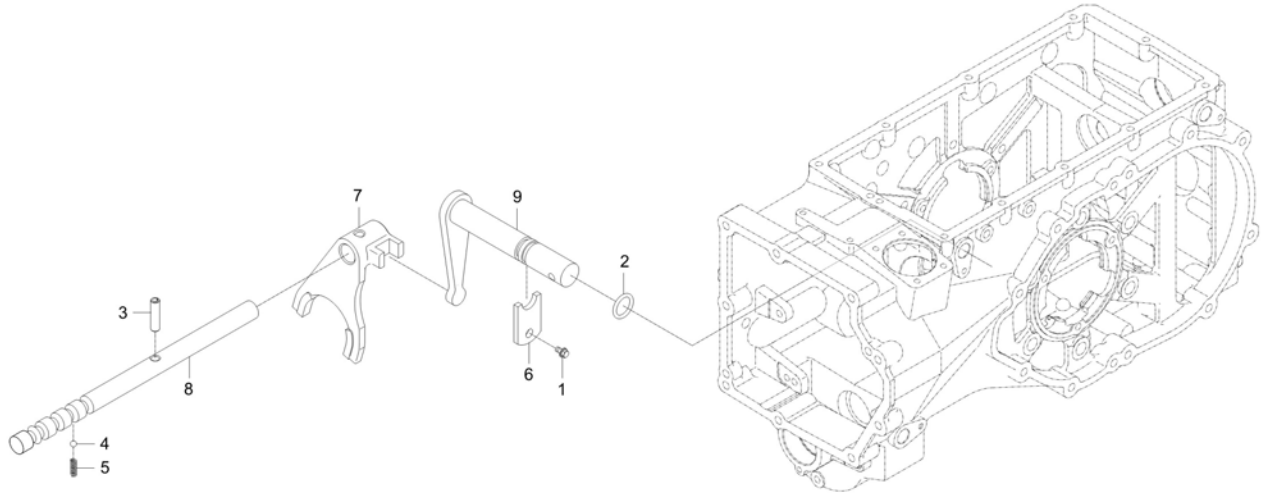

A : CK4010

No.	Part Number	Description	Qty					I.C	Remark
			A	B	C	D	E		
1	01754-50812	BOLT, FLANGE	1						M8XP1.25
2	04811-00140	O RING	1						
3	05411-00625	PIN, SPRING v	1						DIA6.4XL25
4	07715-01605	BALL,STEEL	1						5/16"
5	62331-1853-2	SPRING	1						DIA1.4
6	T2555-23331	STOPPER	1						
7	T5815-23114	FORK, SHIFT (RANGE)	1						
7	T5815-23115	FORK, SHIFT(RANGE)	1					<---->	
8	T5815-23123	ROD, FORK RANGE	1						
9	T5815-23262	ARM,SHIFT RANGE	1						

----> Old replace New
 <----> Interchangeable
 * Please place an order assy(*)

<---- New replace Old
 <-O-> Interchangeable with another part(s)

<-X-> Not interchangeable

TC2-G281001

SPIRAL BEVEL PINION SHAFT GROUP

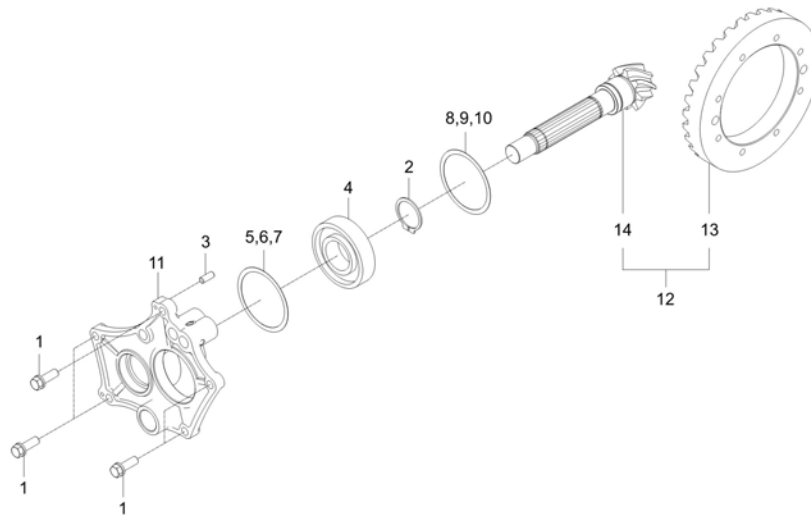

A : CK4010

No.	Part Number	Description	Qty					I.C	Remark
			A	B	C	D	E		
1	01133-51030	WITH WASHER BOLT	5						M10XP1.25
2	04612-00400	CIR CLIP, EXTERNAL	1						
3	05012-00818	PIN, PARALLEL	2						
4	08101-06308	BALL BEARING	1						#6308
5	K5400-14572	SHIM obs v	1						T0.1
6	K5400-14581	SHIM	1						T0.2
6	K5400-14582	SHIM	1					<----->	T0.2
7	K5400-14591	SHIM	1						T0.5
7	K5400-14592	SHIM v	1					<----->	T0.5
8	T4520-44081	SHIM 0.1 v	1						T0.1
9	T4520-44091	SHIM 0.2	1						T0.2
10	T4520-44101	SHIM 0.4 dnr v	1						T0.4
11	T5815-21122	COVER, BEARING	1						
12	T5815-26112	SPIRAL BEVEL GEAR ASSEMBLY v	1						
13	T2185-26121	GEAR,SPRIAL BEVEL 35 v	1						
14	T5815-22112	PINION, SPIRAL BEVEL dnr v	1						

----> Old replace New
 <----> Interchangeable

<---- New replace Old
 <-O-> Interchangeable with another part(s)

<-X-> Not interchangeable

* Please place an order assy(*)

TC2-G282001

REAR DIFFERENTIAL GROUP

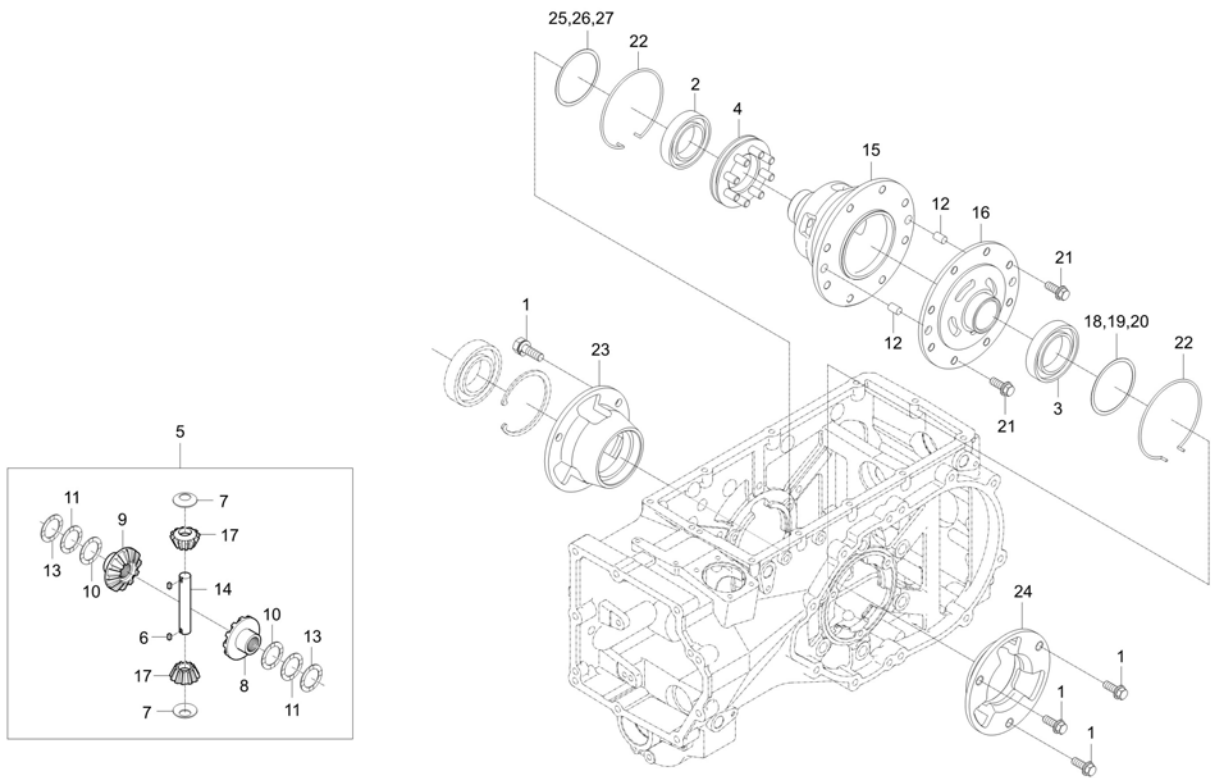

A : CK4010

No.	Part Number	Description	Qty					I.C	Remark
			A	B	C	D	E		
1	01133-51025	BOLT	6						M10XP1.25
2	08101-06009	BEARING,BALL	1						#6009
3	08101-06010	BEARING,BALL	1						#6010
4	37300-2661-4	DIFF LOCK SHIFTER	1						
5	T2195-26102	ASSY DIFFERENTIAL	1						
5	T2195-26103		1					<--O-->	
6	31220-2628-1	KEY	2						
7	31220-2639-2	WASHER, DIFF PINION	2						
8	37300-2643-2	GEAR, DIFF RH	1						
9	37300-2644-2	DIFF GEAR LH	1						
10	37300-2648-1	WASHER 1, DIFF	2						
11	37300-2649-1	WASHER 2, DIFF	2						
12	37300-2817-2	PIN, PARALLEL	2						
13	38240-2647-2	WASHER, DIFF.3	2						
14	T2185-26342	SHAFT 1, DIFFERENTIAL PINION	1						
15	T2195-26511	CASE,DIFFERENTIAL dnr v	1						
15	T2185-26511	CASE,DIFFERENTIAL	1					<--O-->	
16	T2195-26521	CAP, DIFFERENTIAL CASE v	1						

----> Old replace New
 <----> Interchangeable

<---- New replace Old
 <-O-> Interchangeable with another part(s)

<-X-> Not interchangeable

* Please place an order assy(*)

TC2-G282001

REAR DIFFERENTIAL GROUP

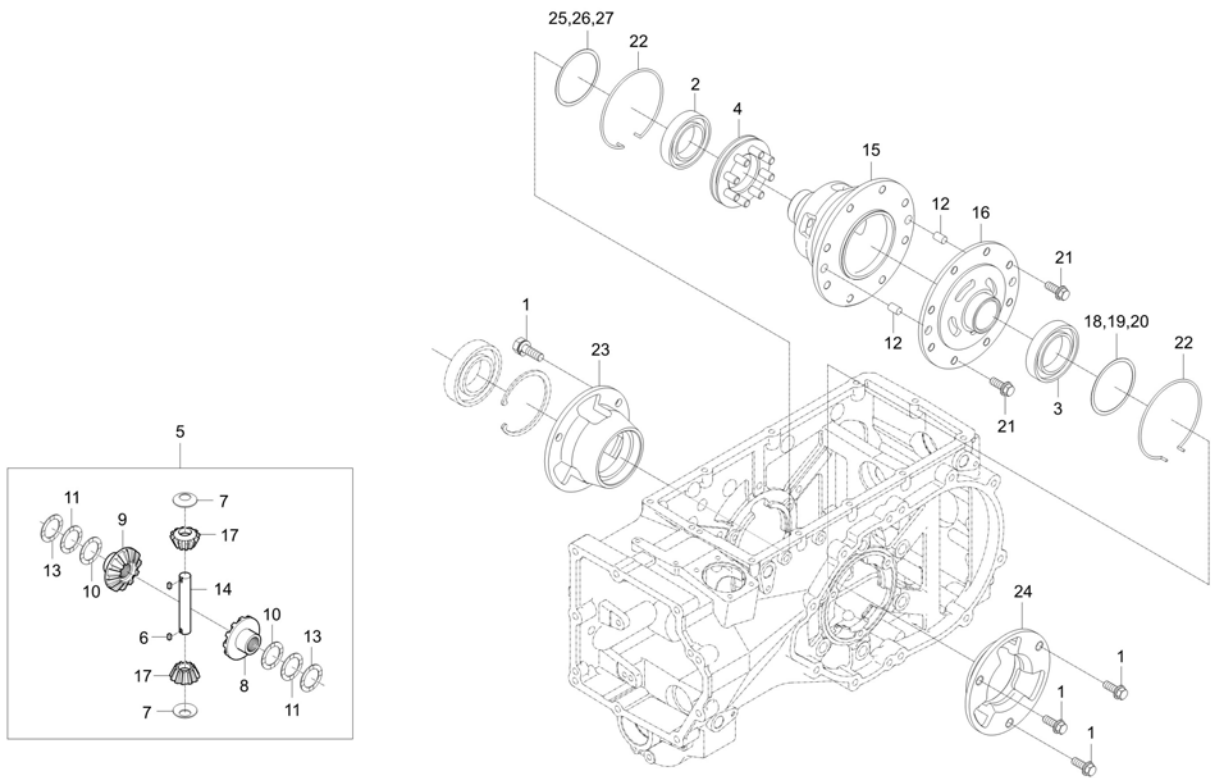

A : CK4010

No.	Part Number	Description	Qty					I.C	Remark
			A	B	C	D	E		
16	T2185-26521	CAP, DIFFERENTIAL CASE v	1					<--O-->	
17	T2240-26355	PINION, DIFF	2						
18	T2305-26061	SHIM, 0.1 dnr v	1						T0.1
19	T2305-26071	SHIM, 0.2 dnr v	1						T0.2
20	T2305-26081	SHIM, 0.4	1						T0.4
21	T4115-43871	BOLT dnr v	8						
21	37800-4387-1	BOLT	8					<--O-->	M10xP1.25
22	T5715-26591	HOLDING, SPRING	2						
23	T5815-26551	ROTOR SUPPORT	1						
24	T5815-26561	CASE,DIFFRENTIAL BRG	1						
25	U3215-14601	SHIM, 0.1	1						
26	U3215-14611	SHIM 0.2	1						
27	U3215-14621	SHIM, 0.4	1						
28	01133-51025	BOLT	8						M10XP1.25

----> Old replace New
 <----> Interchangeable

<---- New replace Old
 <-O-> Interchangeable with another part(s)

<-X-> Not interchangeable

* Please place an order assy(*)

TC2-G283003

REAR DIFF LOCK GROUP

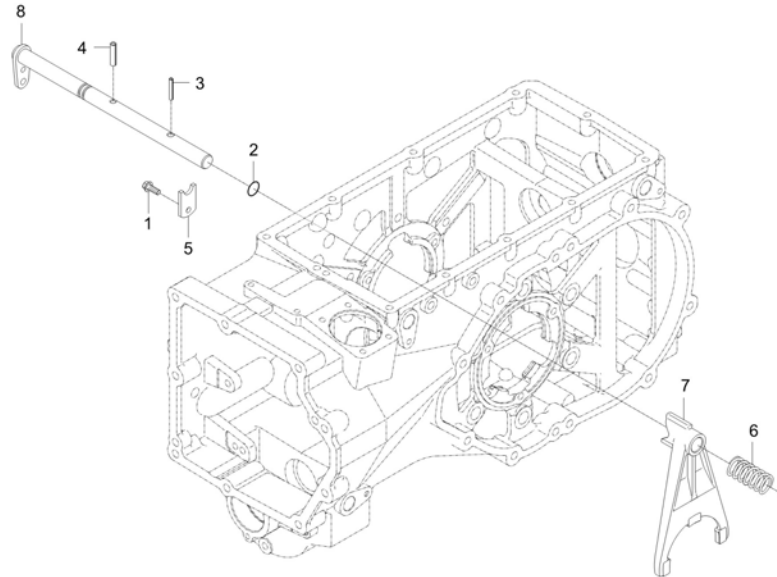

A : CK4010

No.	Part Number	Description	Qty					I.C	Remark
			A	B	C	D	E		
1	01754-50812	BOLT, FLANGE	1						M8XP1.25
2	04811-00140	O RING	1						
2	04811-00140	O RING	2					<-----	
3	05411-00540	PIN,SPRING	1						
4	05411-00840	PIN, SPRING	1						DIA8*40
5	T2555-23331	STOPPER	1						
6	T2555-26641	FRICTION SPRING	1						
7	T5715-26631	FORK,SHAFT	1						
8	T5815-26682	CAM,DIFFRENTIAL LOCK	1						

----> Old replace New
 <----> Interchangeable
 * Please place an order assy(*)

<---- New replace Old
 <-O-> Interchangeable with another part(s)

<-X-> Not interchangeable

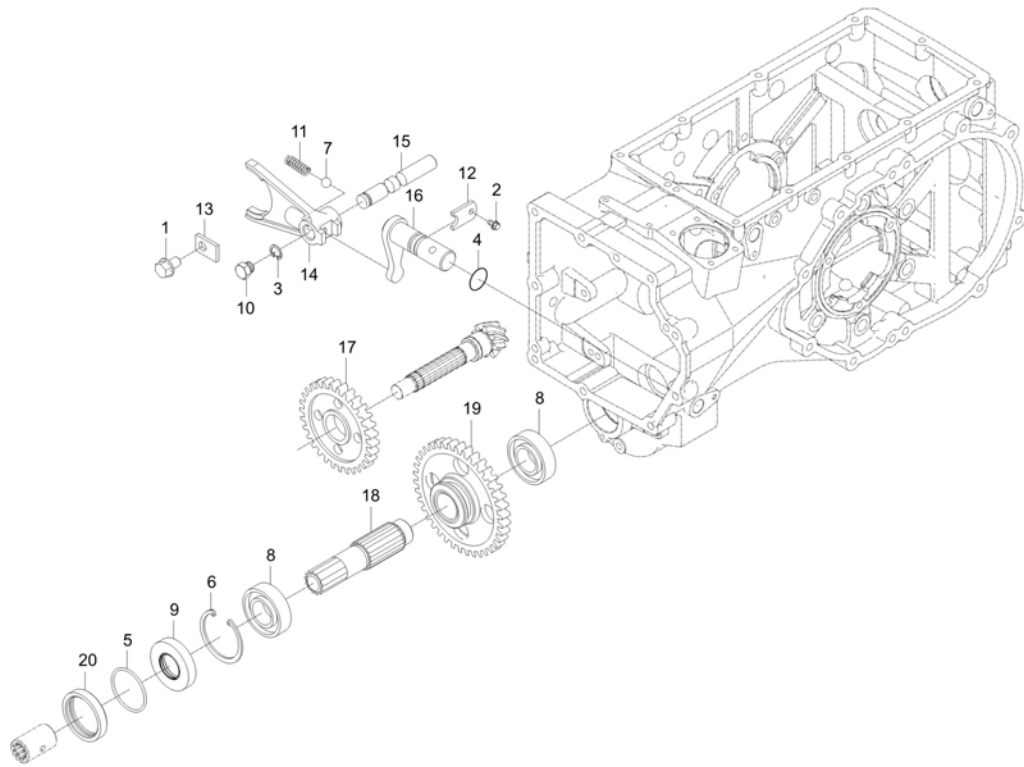

A : CK4010

No.	Part Number	Description	Qty					I.C	Remark
			A	B	C	D	E		
1	01754-50812	BOLT, FLANGE	1						M8XP1.25
2	01754-50812	BOLT, FLANGE	1						M8XP1.25
3	04611-00120	SNAP RING	1						
4	04811-00140	O RING	1						
5	04811-06420	O RING	1						
6	04611-00520	SNAP RING	1						
7	07715-01605	BALL,STEEL	1						5/16"
8	08101-06205	BEARING BALL dnr v	2						DIA25
9	09502-55210	SEAL OIL v	1						DIA25
10	37220-2125-1	USE 37220-21251	1						
11	62331-1853-2	SPRING	1						DIA1.4
12	T2350-23132	STOPPER	1						T3.2
13	T2555-23331	STOPPER	1						
14	T5815-44112	FORK, SHIFT(4WD)	1						
15	T5815-44211	ROD, FORK	1						
16	T5815-44312	ARM,FRONT DRIVE	1						
17	T5815-44531	GEAR 30	1						
18	T5815-44562	SHAFT, FRONT WHEEL DRIVE	1						

----> Old replace New
 <----> Interchangeable

<---- New replace Old
 <-O-> Interchangeable with another part(s)

<-X-> Not interchangeable

* Please place an order assy(*)

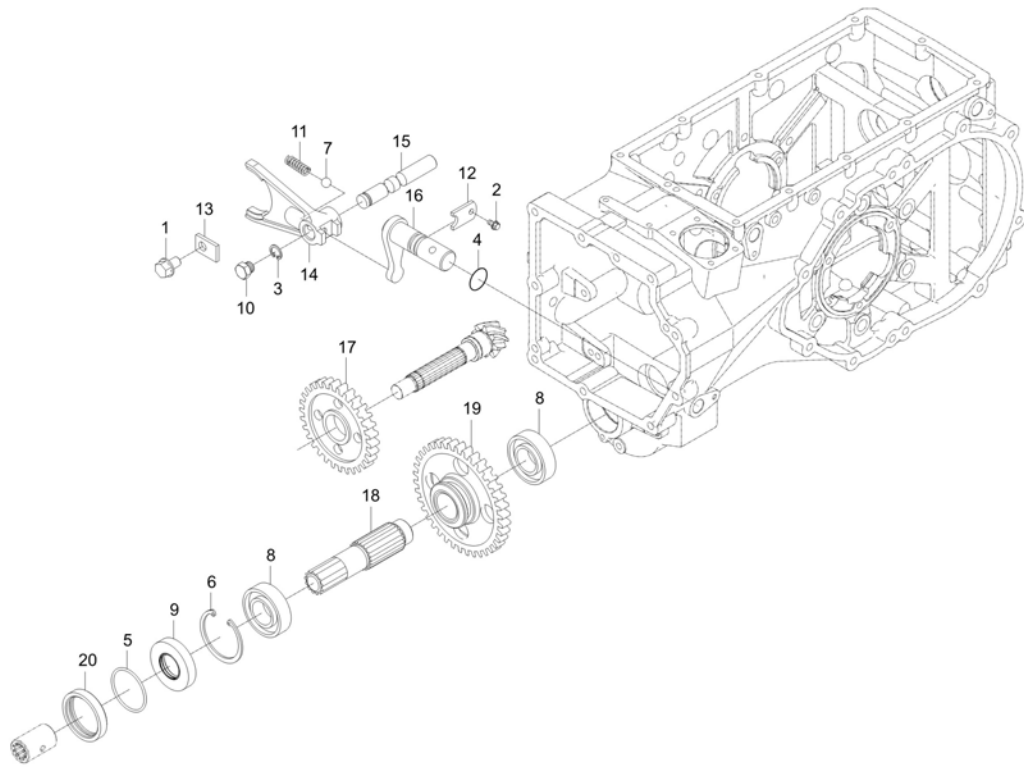

A : CK4010

No.	Part Number	Description	Qty					I.C	Remark
			A	B	C	D	E		
19	T5815-44611	GEAR 38	1						
20	T5815-44691	SLEEVE	1						

----> Old replace New
 <----> Interchangeable
 * Please place an order assy(*)

<---- New replace Old
 <-O-> Interchangeable with another part(s)

<-X-> Not interchangeable

TC2-G293001

BRAKE GROUP

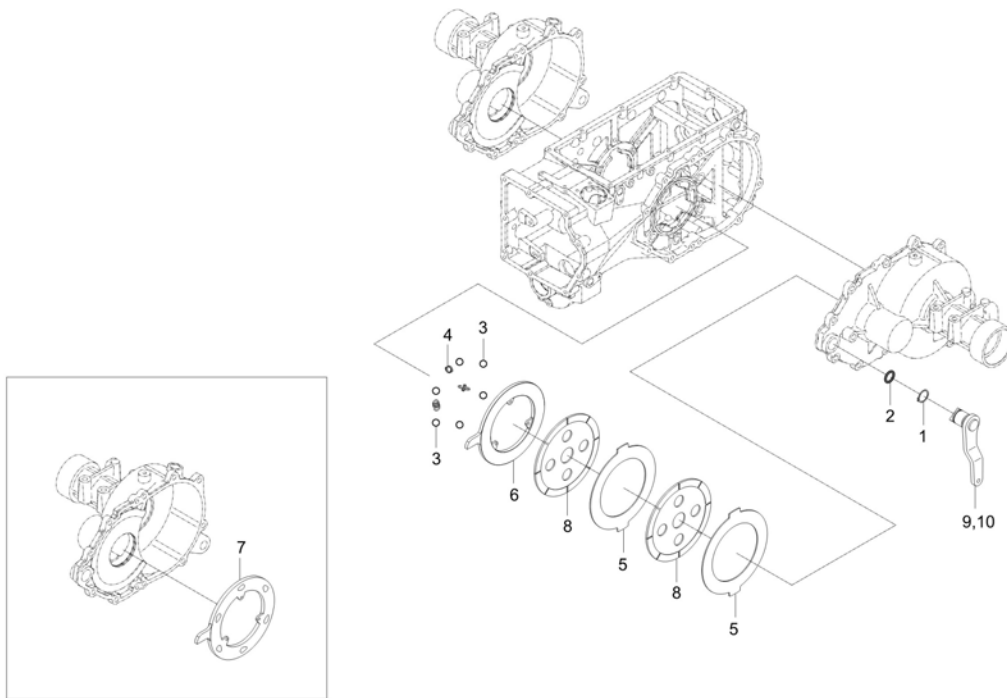

A : CK4010

No.	Part Number	Description	Qty					I.C	Remark
			A	B	C	D	E		
1	04612-00300	SNAP RING	2						
2	04811-00240	O RING	2						P24
3	07715-00805	BALL,STEEL obs v	12						5/8"
4	T2555-28461	FRICTION SPRING	6						
5	T5715-28222	PLATE, BRAKE	4						
6	T5715-28243	PLATE,CAM LH	1						
7	T5715-28253	PLATE,CAM RH	1						
8	T5755-28211	BREAK DISC	4						
9	T5815-28271	LEVER,BRAKE CAM LH	1						
10	T5815-28281	LEVER,BRAKE CAM RH	1						

----> Old replace New
 <----> Interchangeable

<---- New replace Old
 <-O-> Interchangeable with another part(s)

<-X-> Not interchangeable

* Please place an order assy(*)

TC2-G2A1001

REAR AXLE GROUP

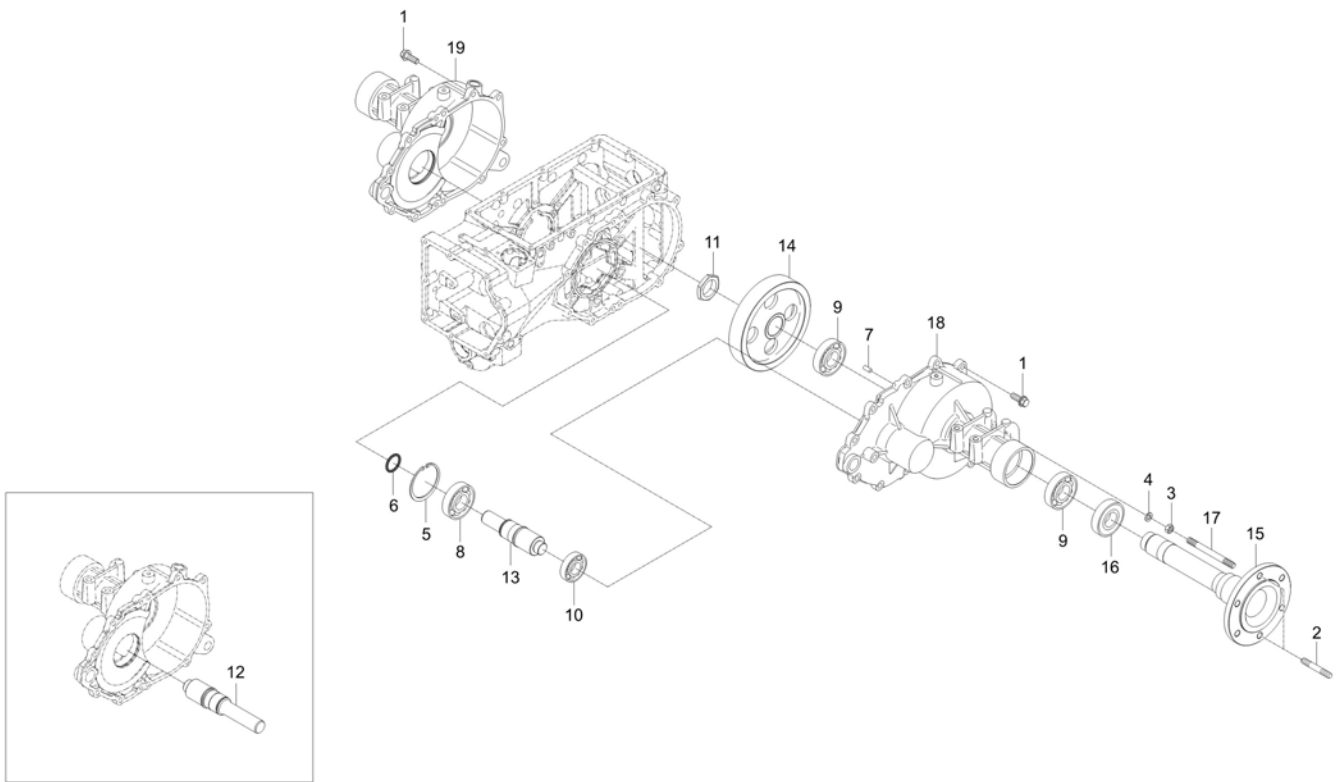

A : CK4010

No.	Part Number	Description	Qty					I.C	Remark
			A	B	C	D	E		
1	01177-51235	BOLT v	16						M12XP1.25 (9T/스프)
2	01517-51632	STUD v	4						M16*1.5*32
3	02176-50120	NUT	4						M12XP1.25
4	04512-50120	SPRING WASHER	4						M12
5	04611-00850	RING,SNAP	2						
6	04811-00390	O RING	2						
7	05012-01018	PIN, STRAIGHT	4						
8	08101-06209	BEARING, BALL v	2						#6209
9	08101-06210	BEARING, BALL	4						#6210
10	08101-06306	BEARING, BALL	2						#6306
11	T2185-27202	NUT, REAR AXLE v	2						
12	T5815-26711	SHAFT, GEAR 9 in length v	1						
13	T5815-26721	SHAFT, GEAR 7 in length v	1						
14	T5815-26831	GEAR, 56	2						
14	T5815-26832	GEAR, 56	2					<---->	
15	T5815-27112	WHEEL SHAFT	2						
15	T5815-27113	WHEEL SHAFT	2					<---->	
16	T5815-27131	OIL SEAL	2						

----> Old replace New
<----> Interchangeable

<----> New replace Old
<-O-> Interchangeable with another part(s)

<-X-> Not interchangeable

* Please place an order assy(*)

TC2-G2A1001

REAR AXLE GROUP

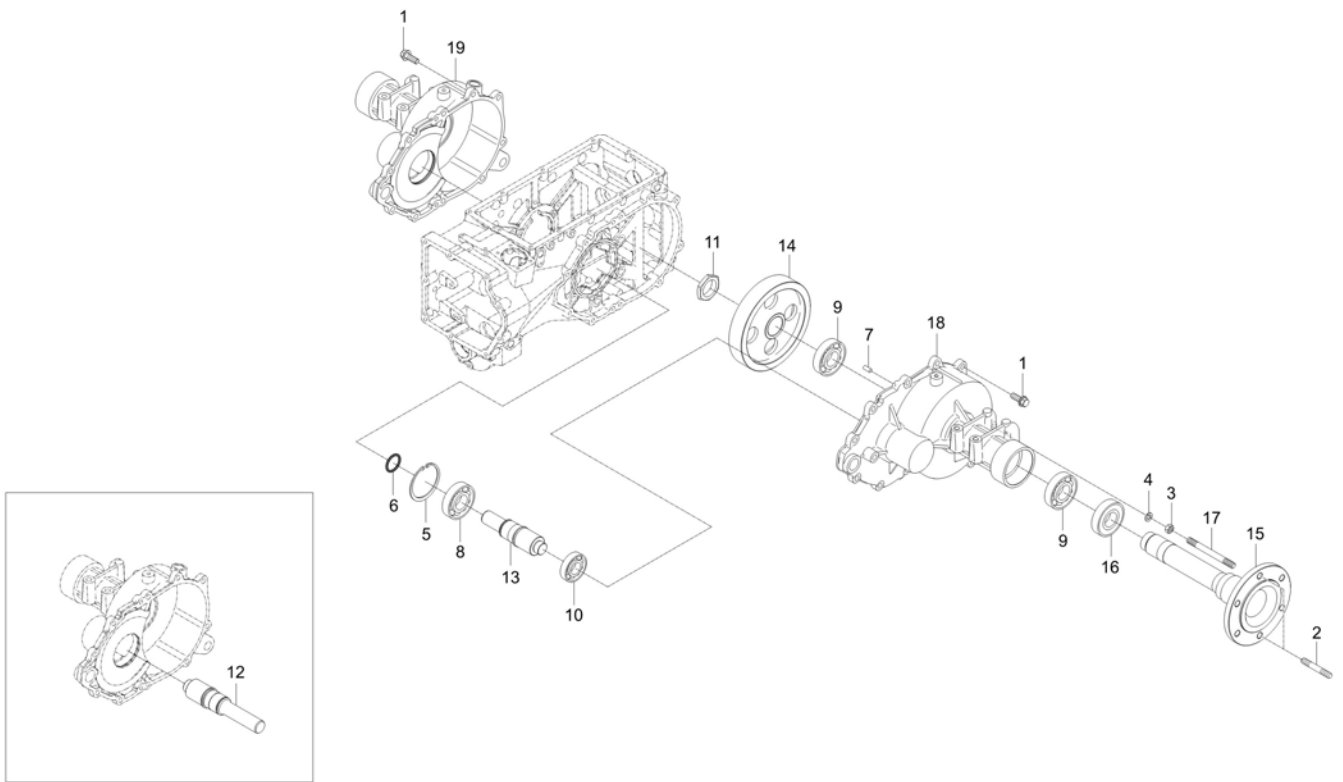

A : CK4010

No.	Part Number	Description	Qty					I.C	Remark
			A	B	C	D	E		
17	T5815-27361	BOLT, STUD	4						M12*1.25
18	T5815-28132	CASE, REAR AXLE LH dnr v	1						
18	T5815-28133	CASE, REAR AXLE LH dnr v	1					<-----	
18	T5815-28134	CASE, REAR AXLE LH v	1					<----->	
19	T5815-28142	CASE, REAR AXLE RH dnr v	1						
19	T5815-28143	CASE, REAR AXLE RH v	1					<-----	
19	T5815-28144	CASE, REAR AXLE RH v	1					<----->	

----> Old replace New
 <----> Interchangeable
 * Please place an order assy(*)

<---- New replace Old
 <-O-> Interchangeable with another part(s)

<-X-> Not interchangeable

TC2-G2B2001

FRONT WHEEL DRIVE FORK GROUP

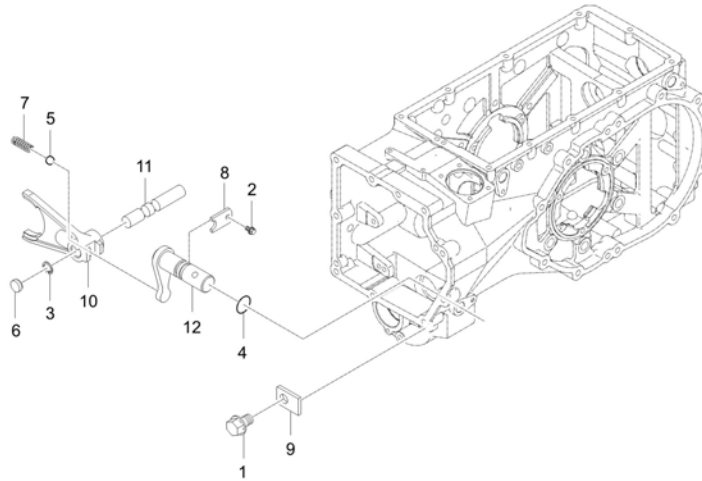

A : CK4010

No.	Part Number	Description	Qty					I.C	Remark
			A	B	C	D	E		
1	01754-50812	BOLT, FLANGE	1						M8XP1.25
2	01754-50812	BOLT, FLANGE	1						M8XP1.25
3	04611-00120	SNAP RING	1						
4	04811-00140	O RING	1						
5	07715-01605	BALL,STEEL	1						5/16"
6	37220-2125-1	USE 37220-21251	1						
7	62331-1853-2	SPRING	1						DIA1.4
8	T2350-23132	STOPPER	1						T3.2
9	T2555-23331	STOPPER	1						
10	T5815-44112	FORK, SHIFT(4WD)	1						
11	T5815-44211	ROD, FORK	1						
12	T5815-44312	ARM,FRONT DRIVE	1						

----> Old replace New
 <----> Interchangeable

<---- New replace Old
 <-O-> Interchangeable with another part(s)

<-X-> Not interchangeable

* Please place an order assy(*)

TC2-G2C4005

PTO SHAFT GROUP

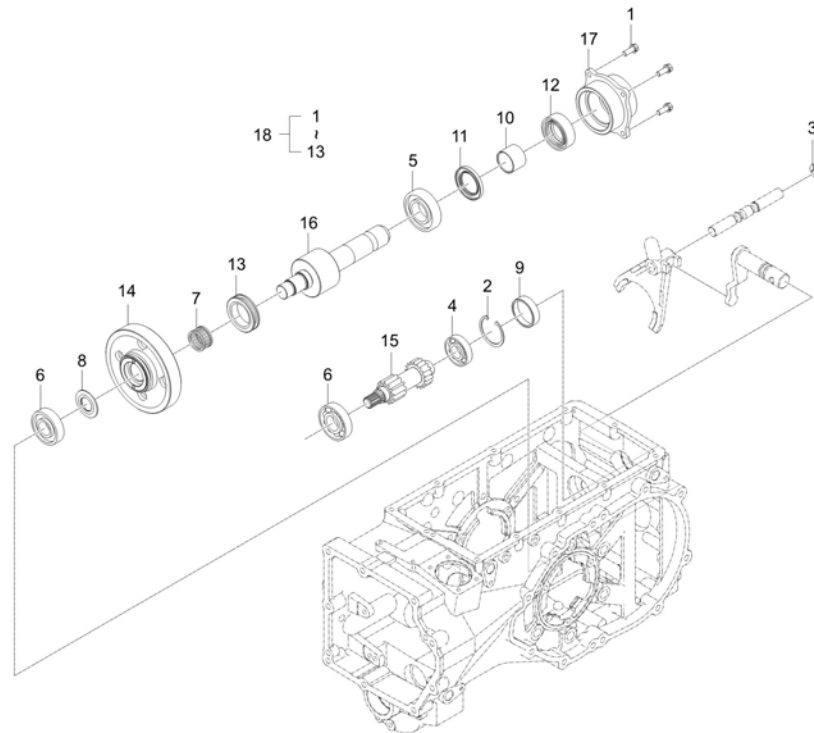

A : CK4010

No.	Part Number	Description	Qty					I.C	Remark
			A	B	C	D	E		
1	01123-50822	WASHER BOLT	4						M8XP1.25
2	04611-00520	SNAP RING	1						
3	04613-50120	SNAP RING	1						
4	08101-06205	BEARING BALL dnr v	1						DIA25
5	08101-06207	BEARING BALL	1						#6207
6	08101-06305	BEARING,BALL v	2						DIA25
7	08822-83326	BEARING, NEEDLE	1						K28X33X26Z W
8	T2305-21762	COLLAR, THRUST v	1						
9	T2350-25421	SEAL CAP 52	1						
10	T4620-25383	SLEEVE	1						
11	T4620-25442	SEAL, OIL	1						
12	T4620-25452	SEAL, OIL	1 RR6600073 - SR6600128						
12	T2555-29111	OIL SEAL	1 TR6600001 - WR6600024						<--O-->
13	T5815-21751	SHIFTER dnr v	1						
13	T5815-21752	SHIFTER v	1						<----->
13	T2185-21981	SHIFTER	1						<----->
14	T5815-25121	GEAR 58	1						
14	T5815-25122	GEAR 58 v	1						<----->

----> Old replace New
<----> Interchangeable

<---- New replace Old
<-O-> Interchangeable with another part(s)

<-X-> Not interchangeable

* Please place an order assy(*)

TC2-G2C4005

PTO SHAFT GROUP

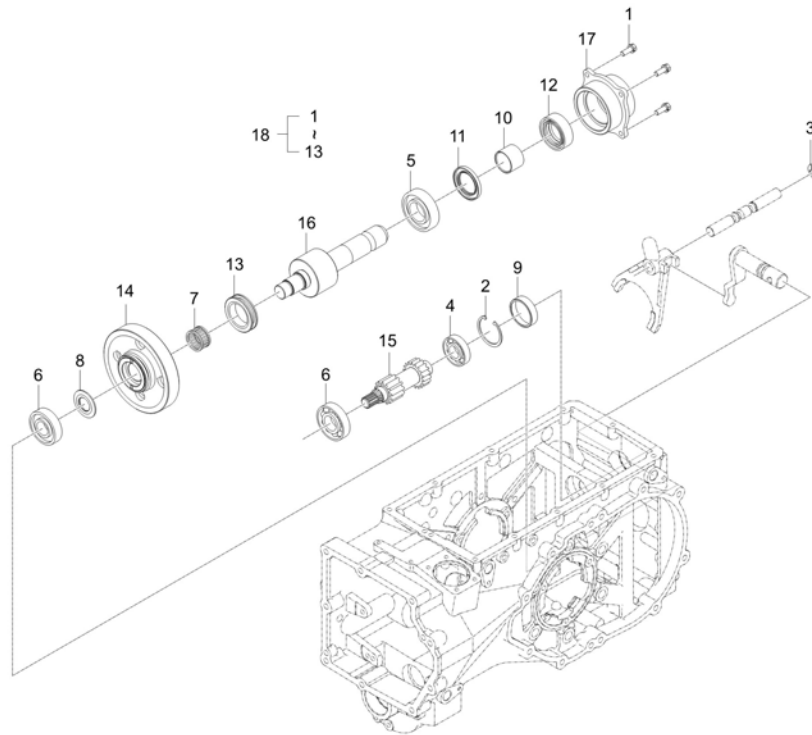

A : CK4010

No.	Part Number	Description	Qty					I.C	Remark
			A	B	C	D	E		
14	T5815-25123	GEAR 58	1					<----	
15	T5815-25231	SHAFT, GEAR 13	1						
16	T5815-25311	SHAFT,PTO OUTPUT	1						
16	T5815-25312	SHAFT,PTO OUTPUT	1					<---->	
16	T5815-25313	SHAFT, PTO OUTPUT	1					<----	
17	T5815-25411	CASE, BEARING PTO	1						
17	T5815-25412	CASE, BEARING (PTO)	1					<-O-->	
18	TC20-SG2C5	SA NUMBER REQUIRED BY PSR - PTO REPAIR KIT v	1						

----> Old replace New
 <----> Interchangeable
 * Please place an order assy(*)

<---- New replace Old
 <-O--> Interchangeable with another part(s)

<-X--> Not interchangeable

TC2-G2C5001

PTO SHIFT FORK GROUP

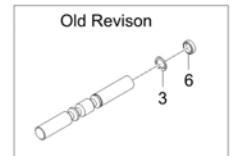
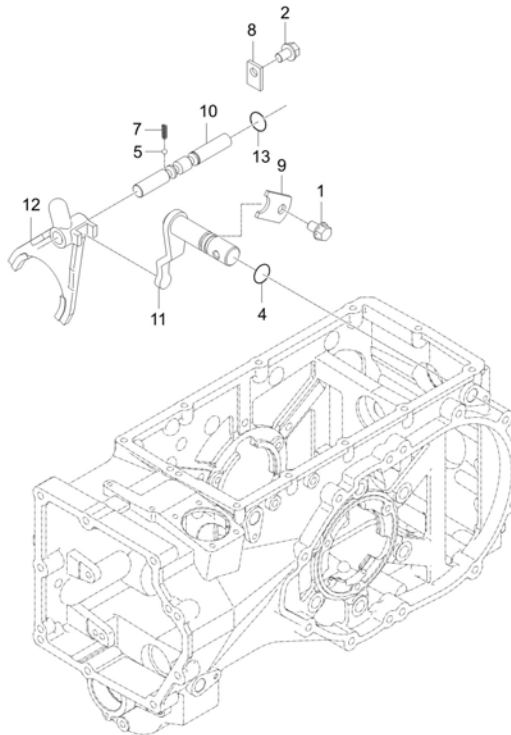

A : CK4010

No.	Part Number	Description	Qty					I.C	Remark
			A	B	C	D	E		
1	01754-50812	BOLT, FLANGE	1						M8XP1.25
2	01754-50812	BOLT, FLANGE	1						M8XP1.25
3	04611-00120	SNAP RING	1						
4	04811-00140	O RING	1						
5	07715-01605	BALL,STEEL	1						5/16"
6	37220-2125-1	USE 37220-21251	1						
7	62331-1853-2	SPRING	1						DIA1.4
8	T2350-23132	STOPPER	1						T3.2
9	T2555-23331	STOPPER	1						
10	T5815-24651	ROD,FORK	1						
10	T5815-24652	ROD, FORK	1						<-----
11	T5815-25461	ARM, SHIFT PTO	1						
12	T5815-25811	FORK, SHIFT PTO	1						
12	T5815-25812	FORK, SHIFT(PTO)	1						<-----
13	04811-10100	O RING	1						

----> Old replace New
 <----> Interchangeable

<---- New replace Old
 <-O-> Interchangeable with another part(s)

<-X-> Not interchangeable

* Please place an order assy(*)

TC2-G2G1003

REAR WHEEL GROUP

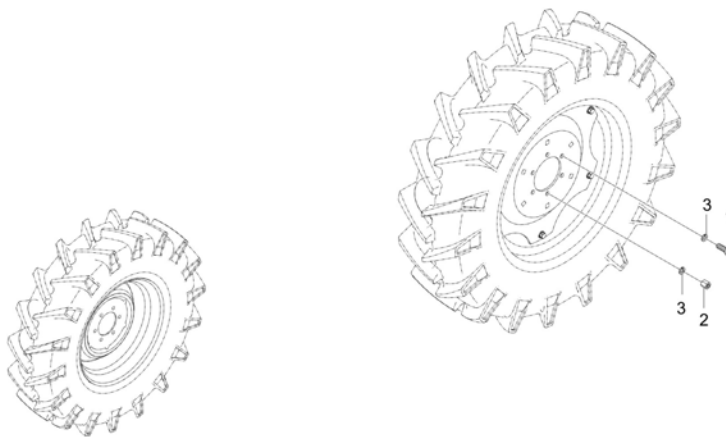

A : CK4010

No.	Part Number	Description	Qty					I.C	Remark
			A	B	C	D	E		
1	01073-51630	BOLT v	8						M16XP1.5
2	02076-50160	NUT	4						
3	04512-50160	WASHER, SPRING	12						M16

----- Old replace New
 <----- Interchangeable

<----- New replace Old
 <-O-> Interchangeable with another part(s)

<-X-> Not interchangeable

* Please place an order assy(*)

TRANSMISSION

TC2-G2C1001

PTO INPUT SHAFT GROUP

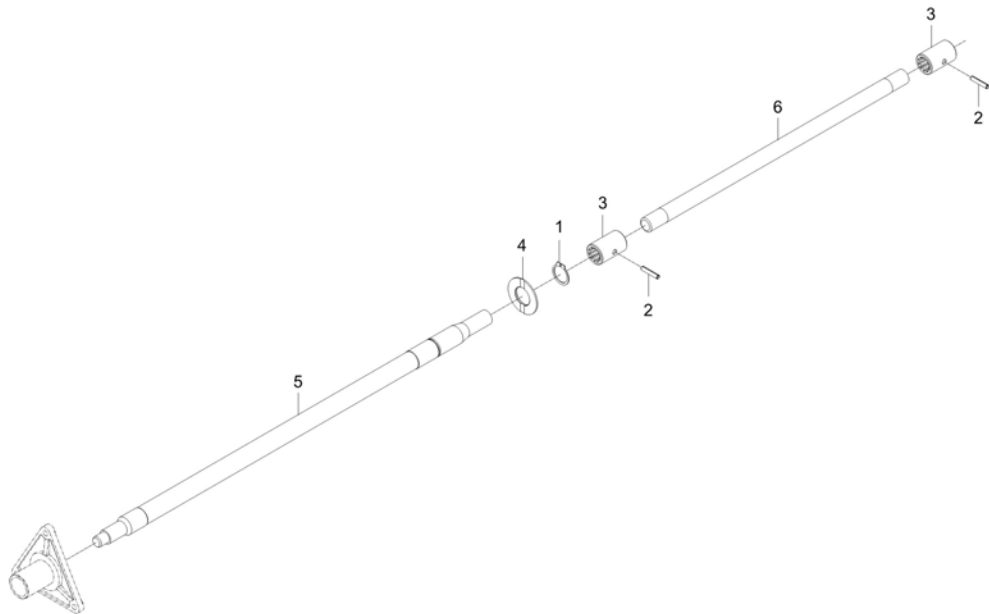

A : CK4010

No.	Part Number	Description	Qty					I.C	Remark
			A	B	C	D	E		
1	04612-00250	CIR-CLIP	1						
2	05411-00528	PIN,SPRING	2						
3	T2195-25241	COUPLING	2						
4	T2305-21762	COLLAR, THRUST v	1						
5	T5815-25213	SHAFT, PTO DRIVE	1						
6	T5815-25271	SHAFT 1,PTO DRIVE	1						

----> Old replace New <---- New replace Old <-X-> Not interchangeable
 <----> Interchangeable <-O-> Interchangeable with another part(s)

* Please place an order assy(*)

TC2-G311003

FRONT AXLE SUPPORT GROUP

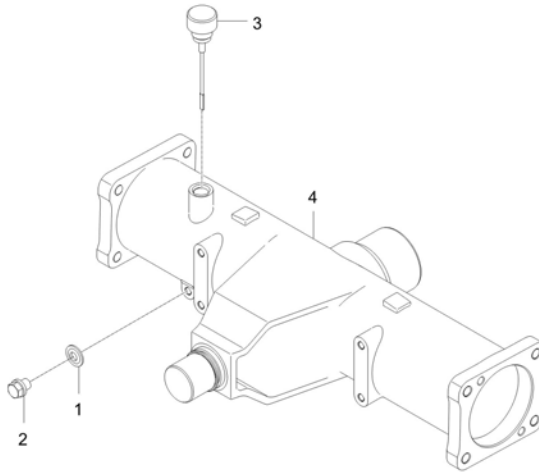

A : CK4010

No.	Part Number	Description	Qty					I.C	Remark
			A	B	C	D	E		
1	04717-01000	WASHER, SEAL	1						M10
2	06331-45010	PLUG v	1						M10XP1.25
3	T5210-42101	GAUGE, OIL - DIPSTICK dnr v	1						
3	T5210-42102	OIL GAUGE v	1					<---->	
4	T5815-42143	SUPPORT, FRONT AXLE RR	1						
4	T5815-42144	TRK SUPPORT, FRONT AXLE RR	1					<---->	
4	T5815-42145	SUPPORT, FRONT AXLE RR	1					<---->	

----> Old replace New <---- New replace Old <-X-> Not interchangeable
 <----> Interchangeable <-O-> Interchangeable with another part(s)

* Please place an order assy(*)

TC2-G312001

FRONT DIFF SYSTEM GROUP

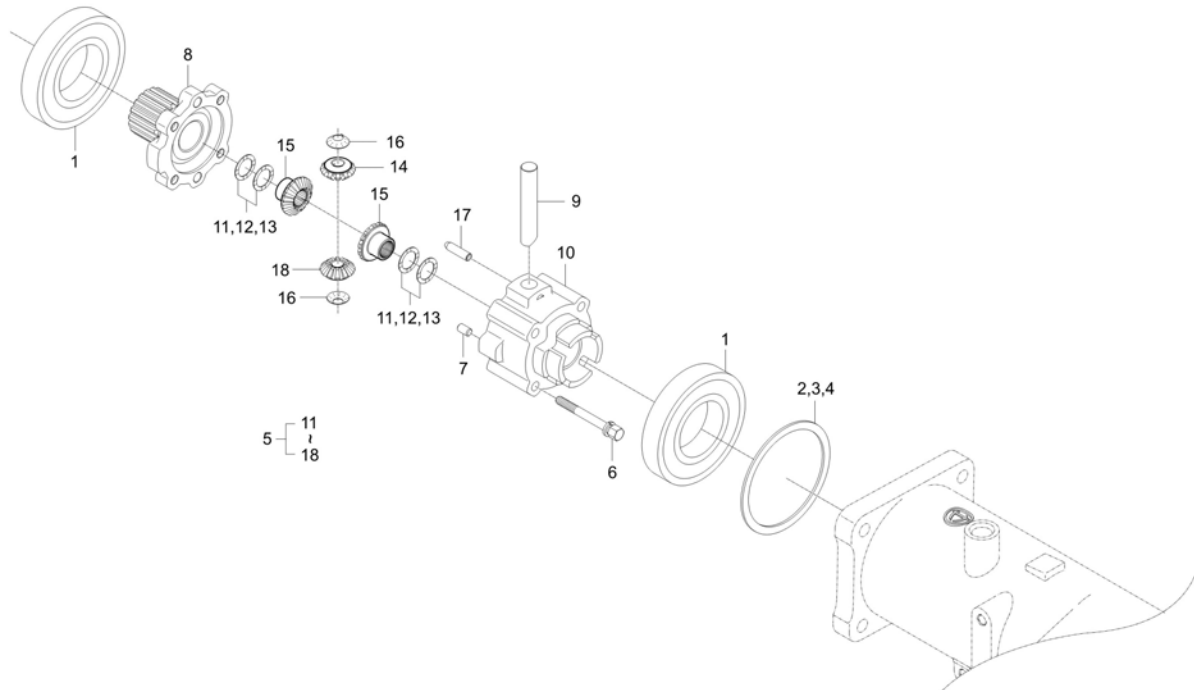

A : CK4010

No.	Part Number	Description	Qty					I.C	Remark
			A	B	C	D	E		
1	08101-06212	BEARING, BALL	2						
2	T2630-43011	SHIM 0.8	1						T0.8
3	T2630-43021	SHIM 1.0 v	1						T1.0
4	T2630-43031	SHIM 1.2	1						T1.2
5	T2630-43102	ASSY DIFF FRONT dnr v	1						
6	01133-51075	BOLT, WASHER	4						M10XP1.25
7	05012-01018	PIN, STRAIGHT	2						
8	T2630-42321	COVER, DIFF. CASE v	1						
9	T2630-43111	SHAFT, DIFF. PINION	1						
10	T2630-43121	CASE, FRONT DIFF	1						
11	T4520-43071	SHIM, 0.8	2						T0.8
12	T4520-43081	SHIM, 0.1	2						T1.0
13	T4520-43091	SHIM, 1.2	2						T1.2
14	T4520-43131	PINION, DIFFERENTIAL dnr v	2						
15	T4520-43141	GEAR, DIFF SIDE v	2						
16	T4520-43151	WASHER, DIFF PINION	2						
17	T4520-43171	PIN, PARALLEL	1						
18	T4682-43132	PINION, DIFFERENTIAL	2						

----> Old replace New
 <----> Interchangeable

<---- New replace Old
 <-O-> Interchangeable with another part(s)

<-X-> Not interchangeable

* Please place an order assy(*)

FRONT AXLE

TC2-G313001

BEVEL PINION SHAFT GROUP

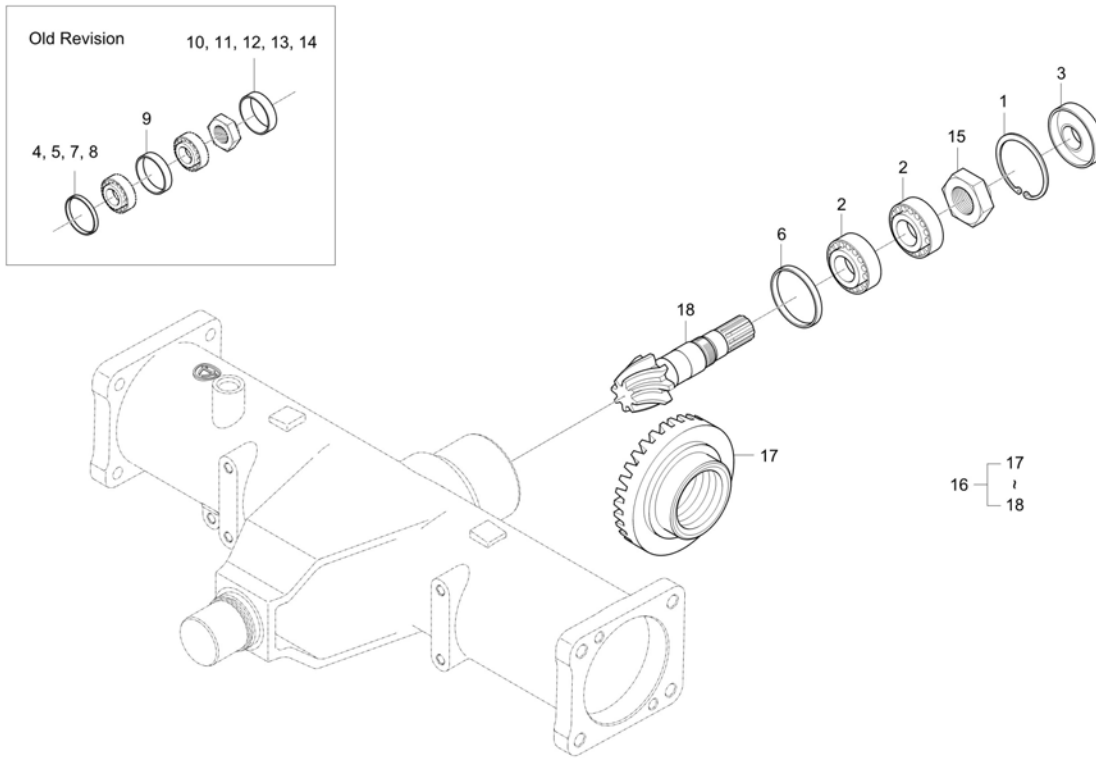

A : CK4010

No.	Part Number	Description	Qty					I.C	Remark
			A	B	C	D	E		
1	04611-00720	RING,SNAP	1						DIA72
2	08711-30306	BEARING,TAPER ROLLER	2						#30306
3	T2185-42291	SEAL,OIL	1						
4	T2185-42451	COLLAR1,ADJUST	1						DIA73*T3.0
5	T2185-42461	COLLAR1,ADJUST	1						DIA73*T3.0
6	T2185-42471	COLLAR1,ADJUST	1						DIA73*T3.0
7	T2185-42481	COLLAR1,ADJUST	1						DIA73*T3.0
8	T2185-42491	COLLAR1,ADJUST	1						DIA73*T3.0
9	T2185-42751	SPACER	1						DIA73*T3.0
10	T2185-42761	COLLAR2,ADJUST	1						DIA73*T3.0
11	T2185-42771	COLLAR2,ADJUST	1						DIA73*T3.0
12	T2185-42781	COLLAR2,ADJUST	1						DIA73*T3.0
13	T2185-42791	COLLAR2,ADJUST	1						DIA73*T3.0
14	T2185-42801	COLLAR2,ADJUST	1						DIA73*T3.0
15	T4620-21591	NUT,LOOK(28)	1						
16	T5815-43201	SPIRAL BEVEL GEAR ASSY	1						
16	T5815-43202	SPIRAL BEVEL GEAR ASSY	1						<-O-->
			XR6600105 -						
17	T5815-42211	GEAR,21 SPIRAL BEVEL v	1						

----> Old replace New
 <----> Interchangeable

<---- New replace Old
 <-O-> Interchangeable with another part(s)

<-X-> Not interchangeable

* Please place an order assy(*)

FRONT AXLE

TC2-G313001

BEVEL PINION SHAFT GROUP

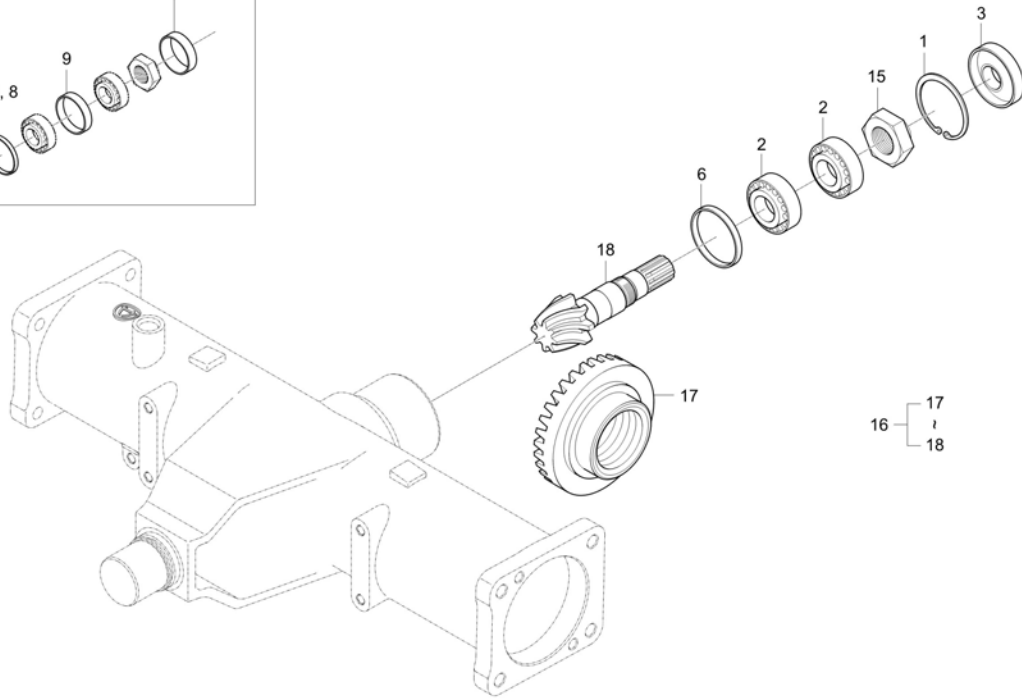
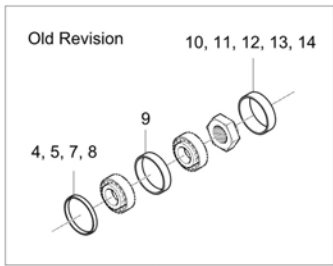

A : CK4010

No.	Part Number	Description	Qty					I.C	Remark
			A	B	C	D	E		
17	T5815-42212	GEAR, 19 SPRIAL BEVEL v	1						<-O-->
			XR6600105 -						
18	T5815-43211	SHAFT, 9 BEVEL PINION obs v	1						
18	T5815-43212	shalf bevel pinion v	1						<-O-->
			XR6600105 -						

----> Old replace New
 <----> Interchangeable
 * Please place an order assy(*)

<---- New replace Old
 <-O-> Interchangeable with another part(s)

<-X-> Not interchangeable

FRONT AXLE

TC2-G314003

BEVEL GEAR CASE GROUP

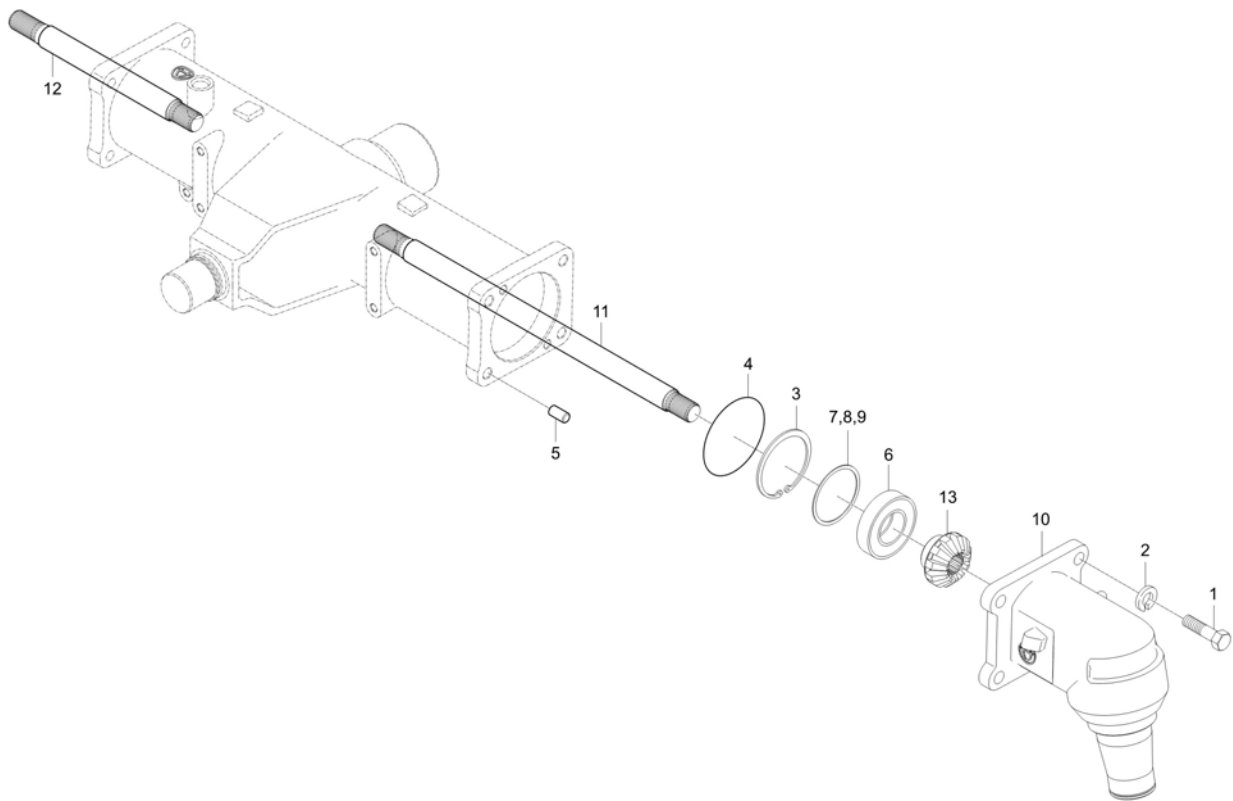

A : CK4010

No.	Part Number	Description	Qty					I.C	Remark
			A	B	C	D	E		
1	01173-51440	Hex Head Cap Screw v	8						M14P1.5*40
2	04512-50140	SPRING WASHER	8						
3	04611-00720	RING,SNAP	2						DIA72
4	04811-51050	O RING	2						
5	05012-01020	PIN, STRAIGHT	4						
6	08101-06207	BEARING BALL	2						#6207
7	T2185-43871	SHIM, 0.8 dnr v	2						
8	T2185-43881	SHIM, 1.0 dnr v	2						
9	T2185-43891	SHIM, 1.2 obs v	2						
10	T5815-43442	BEVEL GEAR CASE	2						
10	T5815-43443	BEVEL GEAR CASE	2					<-O-->	
11	T5815-43811	SHAFT,DIFF. GEAR LH	1						
12	T5815-43821	SHAFT,DIFF. GEAR RH	1						
13	T5815-43841	GEAR, 11 BEVEL	2						

----> Old replace New
 <----> Interchangeable

<---- New replace Old
 <-O-> Interchangeable with another part(s)

<-X-> Not interchangeable

* Please place an order assy(*)

FRONT AXLE

TC2-G316003

FRONT AXLE CASE GROUP

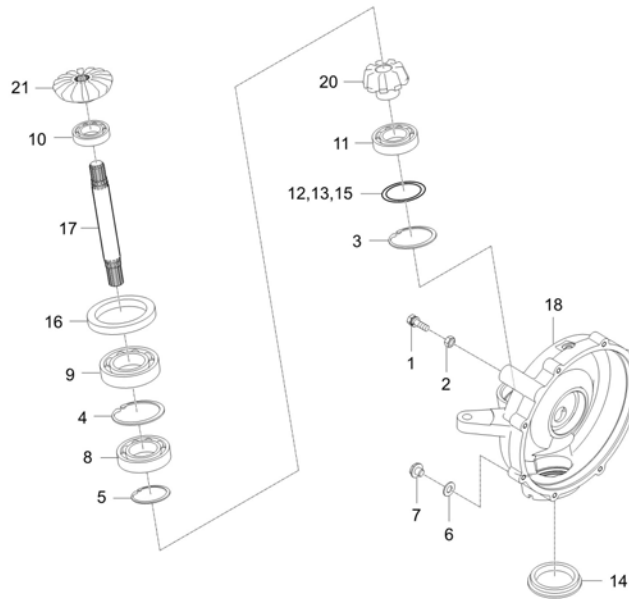
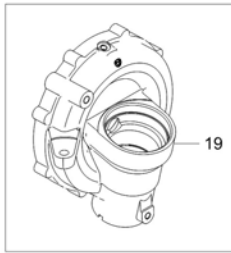

A : CK4010

No.	Part Number	Description	Qty					I.C	Remark
			A	B	C	D	E		
1	01175-51250	BOLT	2						7T
2	02076-50120	NUT	2						
3	04611-00720	RING,SNAP	2						DIA72
4	04611-00800	RING, SNAP	2						
5	04612-00500	SNAP RING	2						
6	04717-01000	WASHER, SEAL	2						M10
7	06331-45010	PLUG v	2						M10*1.25
8	08101-06010	BEARING,BALL	2						#6010
9	08101-06012	BEARING,BALL	2						
10	08101-06206	BEARING, BALL v	2						#6206
11	08101-06207	BEARING BALL	2						#6207
12	T2185-42361	SHIM1.6	2						
13	T2185-42371	SHIM1.8	2						
14	T2185-43541	PLUG	2						
15	T2185-43901	SHIM, 1.4 dnr v	2						
16	T5715-27131	OIL SEAL	2						
17	T5815-43461	BEVEL GEAR SHAFT	2						
18	T5815-43631	CASE, FRONT AXLE LH	1						

----> Old replace New
 <----> Interchangeable

<---- New replace Old
 <-O-> Interchangeable with another part(s)

<-X-> Not interchangeable

* Please place an order assy(*)

TC2-G316003

FRONT AXLE CASE GROUP

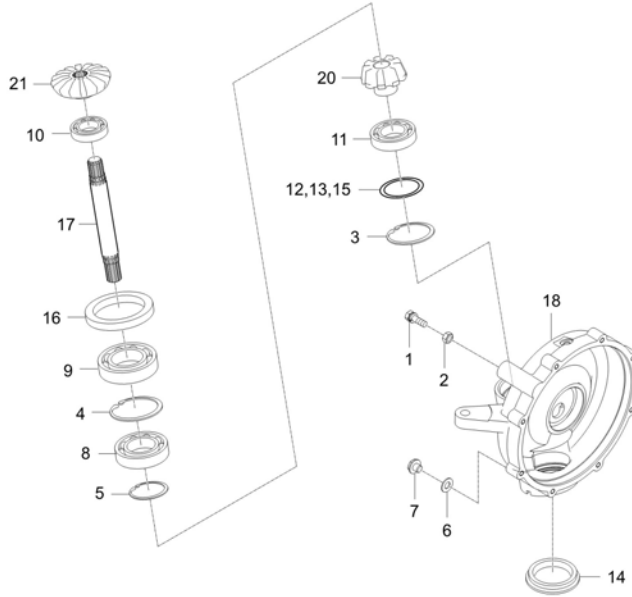
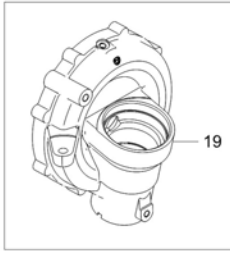

A : CK4010

No.	Part Number	Description	Qty					I.C	Remark
			A	B	C	D	E		
18	T5815-43632	CASE, FRONT AXLE LH	1					<-O->	
19	T5815-43641	CASE, FRONT AXLE RH	1						
19	T5815-43642	CASE, FRONT AXLE RH	1					<-O->	
20	T5815-43651	GEAR,BEVEL 9	2						
21	T5815-43831	GEAR,BEVEL 16	2						

----> Old replace New
 <----> Interchangeable
 * Please place an order assy(*)
 <---- New replace Old
 <-O-> Interchangeable with another part(s)
 <-X-> Not interchangeable

FRONT AXLE

TC2-G321001

STEERING CYLINDER GROUP

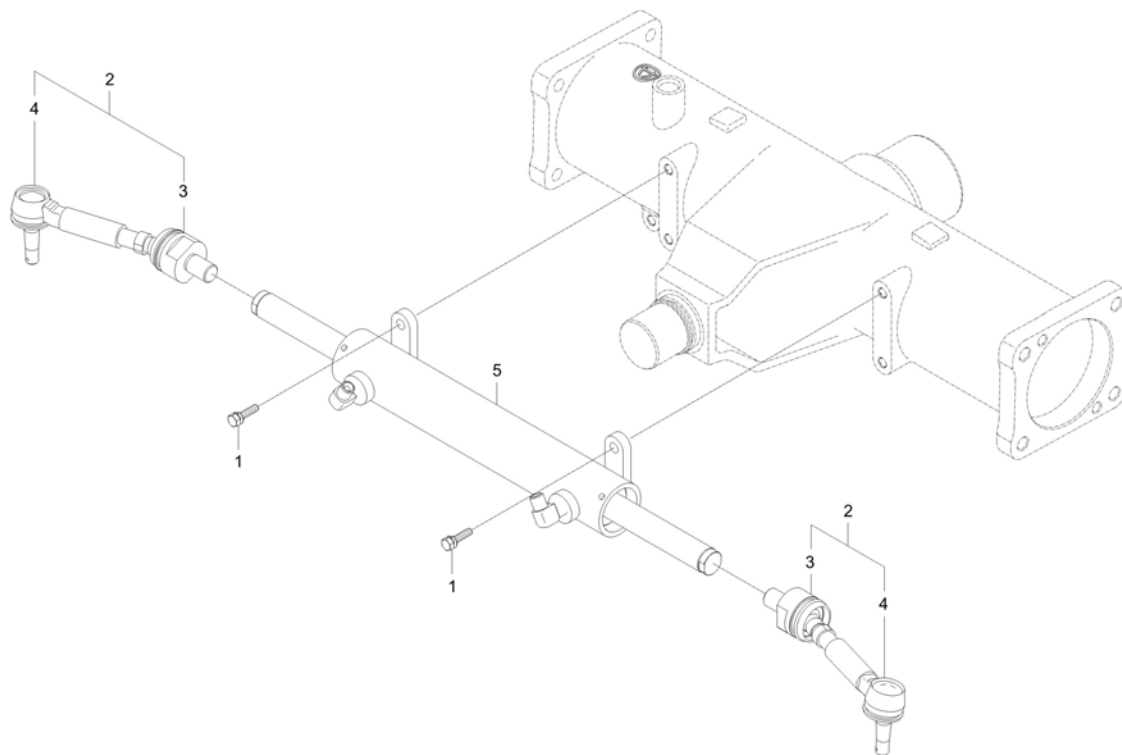

A : CK4010

No.	Part Number	Description	Qty					I.C	Remark
			A	B	C	D	E		
1	01133-51025	BOLT	4						M10XP1.25
2	T4670-63601	BALL JOINT ASSY dnr v	1						
2	T4670-63602	BALL JOINT ASSY	1						<-----
3	TB13-0004A	ASSY END, RACK	1						
4	T4665-63622	ASSY ROD TIE v	1						
5	T5815-45201	CYLINDER ASSY	1						

----- Old replace New
 <----- Interchangeable
 * Please place an order assy(*)

<----- New replace Old
 <-O-> Interchangeable with another part(s)

<-X-> Not interchangeable

FRONT AXLE

TC2-G332001

FRONT AXLE BRACKET GROUP

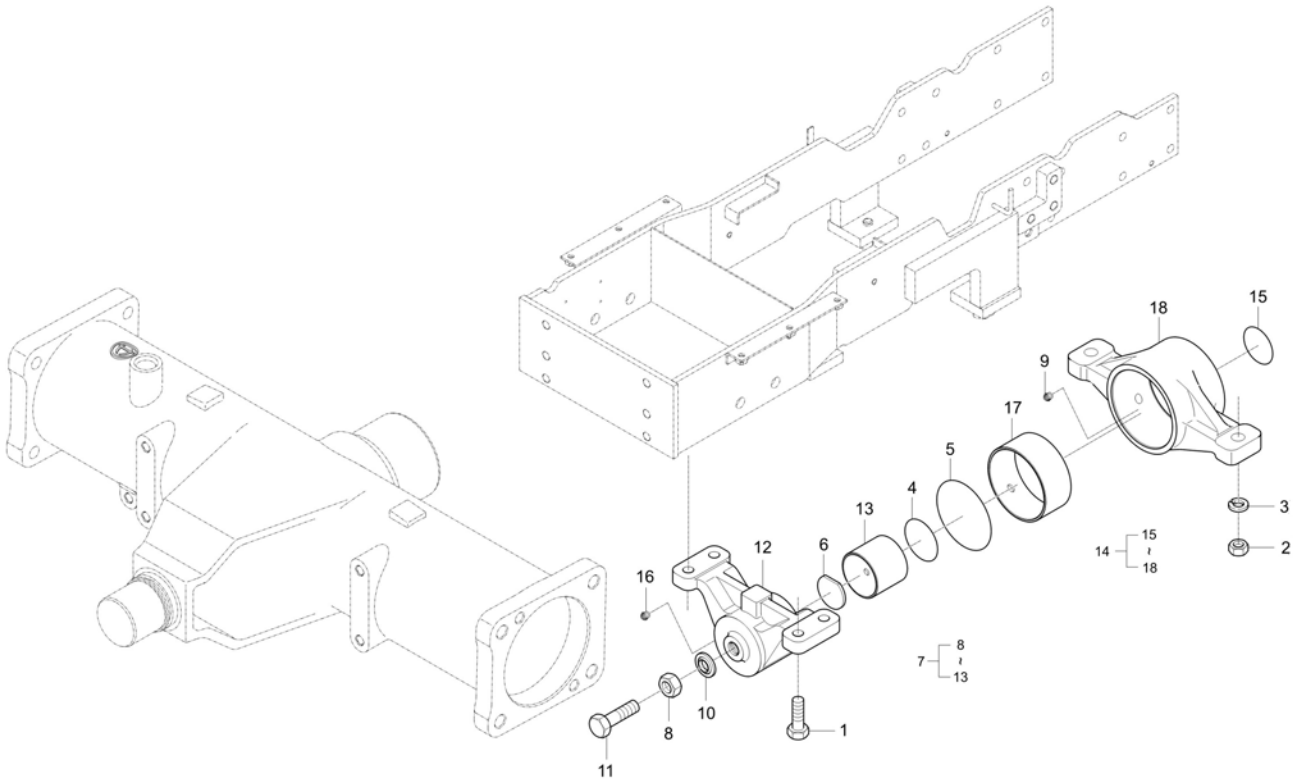

A : CK4010

No.	Part Number	Description	Qty					I.C	Remark
			A	B	C	D	E		
1	01177-51235	BOLT v	2						M12XP1.25 (9T/스프)
2	02176-50140	NUT	2						M14XP1.5
3	04512-50140	SPRING WASHER	2						
4	04811-00490	O RING	1						
5	04811-50850	O RING	1						
6	38440-4467-3	COLLAR	1						
7	T2185-41601	ASS'Y, FRONT BRAKET v	1						
7	T2185-41602	BRACKET ASSY, FR v	1 RR6600129 -						<-----
8	02172-50160	NUT	1						M16*P1.5
9	06613-10010	NIPPLE, GREASE	1						A-M6F
9	06613-20010	NIPPLE, GREASE 45 degree v	1						<-----
10	38440-4475-1	WASHER SEAL	1						
11	38630-4476-1	BOLT	1						DIA16
12	T2185-41611	BRACKET,FRONT	1						
13	T4520-43601	BUSH DX v	1						50-40DX
14	T5815-41631	REAR BRAKET ASSEMBLY	1						
14	T5815-41632	REAR BRAKET ASSEMBLY	1 RR6600129 -						<-----
15	04811-00420	O RING	1						DIA41.7

----> Old replace New
<----> Interchangeable

<---- New replace Old
<-O-> Interchangeable with another part(s)

<-X-> Not interchangeable

* Please place an order assy(*)

FRONT AXLE

TC2-G317005

FRONT AXLE GROUP

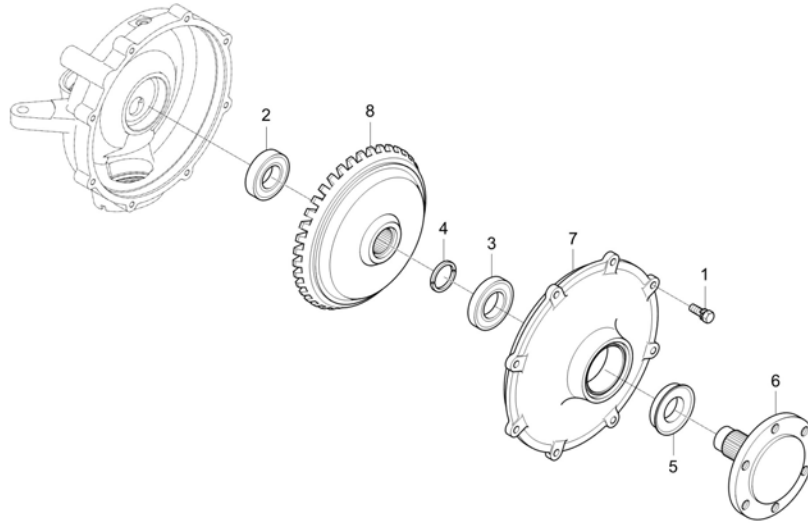

A : CK4010

No.	Part Number	Description	Qty					I.C	Remark
			A	B	C	D	E		
1	01123-50825	BOLT WITH WASHER	16						M8XP1.25
2	08101-06306	BEARING, BALL	2						#6306
3	08101-06307	BEARING, BALL	2						#6307
4	37650-4368-0	PIN	4						DIA5*55
5	76802-5691-0	SEAL,OIL	2						
6	T5815-43611	AXLE, FRONT dnr v	2						
6	T5815-43612	AXLE, FRONT	2 TR6600013 ~						<---->
7	T5815-43621	COVER,FRONT AXLE	2						
8	T5815-43661	GEAR,42 BEVEL	2						

----> Old replace New
 <----> Interchangeable
 * Please place an order assy(*)

<---- New replace Old
 <-O-> Interchangeable with another part(s)

<-X-> Not interchangeable

TC2-G331001

PROPELLER SHAFT GROUP

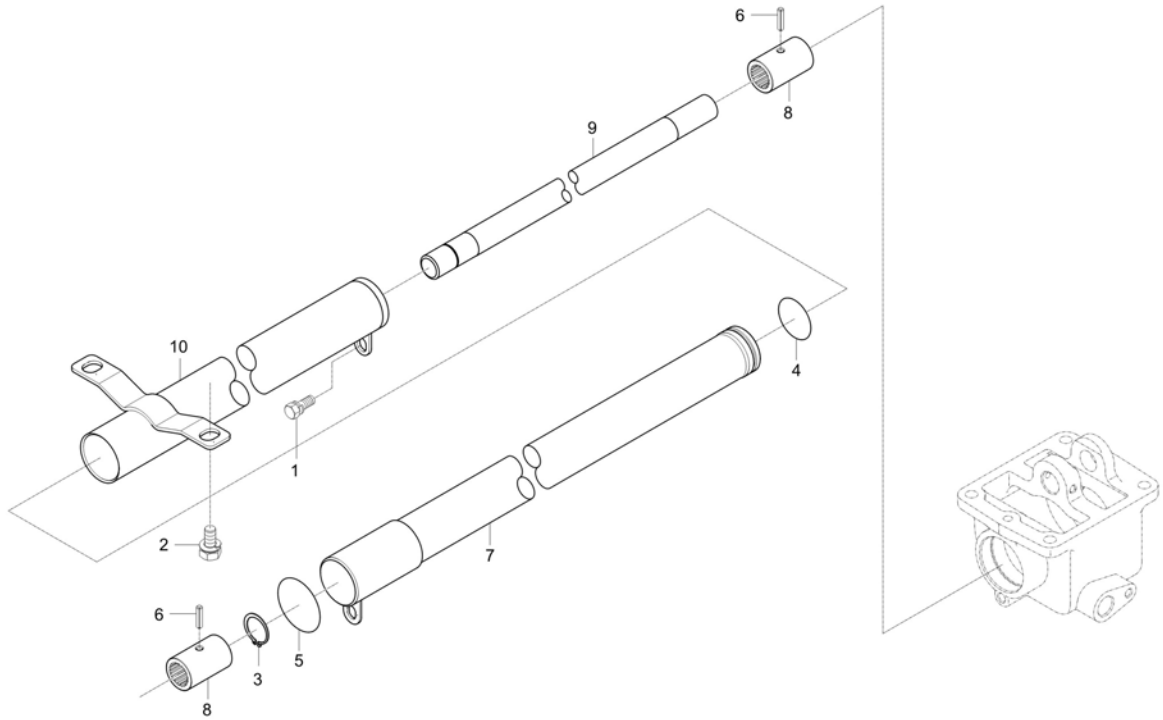

A : CK4010

No.	Part Number	Description	Qty					I.C	Remark
			A	B	C	D	E		
1	01123-50816	Hex Head Cap Screw	2						M8XP1.25
1	01123-50816	Hex Head Cap Screw	1					<---->	M8XP1.25
2	01133-51220	BOLT, WASHER	2						M12*P1.25
3	04612-00250	CIR-CLIP	1						
4	04811-00460	O RING	1						
5	04811-06350	O RING	1						
6	05411-00636	PIN, SPRING	1						
6	05411-00635	PIN, SPRING	1					<---->	DIA5*36
7	T2546-44582	COVER 1, PROPELLER SHAFT	1						
8	T4620-44592	COUPLING	2						
9	T5815-44581	SHAFT,PROPELLER dnr v	1						
9	T5815-44582	SHAFT, PROPELLER v	1					<---->	
10	T5815-44591	COVER 1,PROPELLER	1						
10	T5815-44592	COVER 1,PROPELLER	1					<---->	

----> Old replace New
 <----> Interchangeable

<---- New replace Old
 <-O-> Interchangeable with another part(s)

<-X-> Not interchangeable

* Please place an order assy(*)

TC2-G341007

FRONT WHEEL GROUP

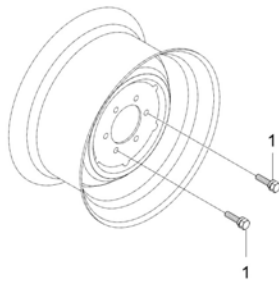

A : CK4010

No.	Part Number	Description	Qty					I.C	Remark
			A	B	C	D	E		
1	01133-51225	BOLT, WASHER v	12						M12*P1.25

----> Old replace New
<----> Interchangeable
* Please place an order assy(*)

<---- New replace Old
<-O-> Interchangeable with another part(s)

<-X-> Not interchangeable

TC2-G431020

POWER STEERING UNIT GROUP

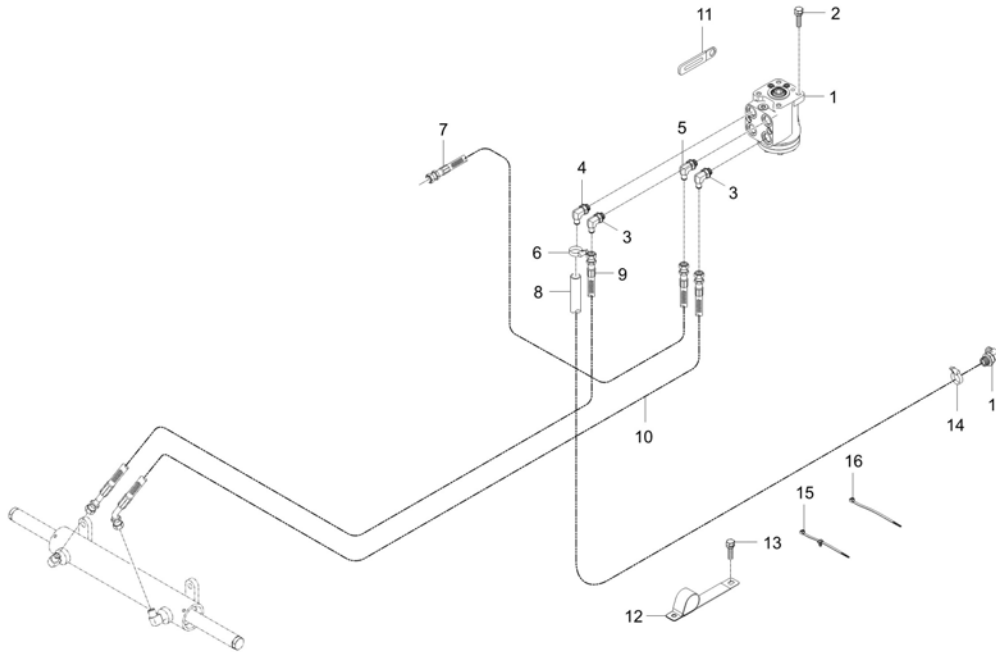

A : CK4010

No.	Part Number	Description	Qty					I.C	Remark
			A	B	C	D	E		
1	T5855-41501	UNIT, POWER STEERING	1						80cc/rev
2	01123-51025	BOLT	4						M10X1.5
3	T4930-45681	ELBOW	2						PF1/4, 3/4-16UNF
4	T4682-37211	ELBOW	1						
5	T4930-45671	ELBOW	1						PF3/8, 3/4-16UNF
6	F6800-91851	BAND, HOSE	1						12-22mm
7	T5855-41512	HOSE P, STEERING	1						
8	T5810-41521	HOSE T, STEERING	1						
9	T5855-41531	HOSE L, STEERING	1						
10	T5855-41541	HOSE R, STEERING	1						
11	37155-3447-1	CLAMP,CORD	1						-
12	T4686-50963	CLAMP, HOSE	1						
13	01125-50814	WITH WASHER BOLT	1						M8*P1.25
14	F6800-91851	BAND, HOSE	1						12-22mm
15	T2198-82571	BAND CABLE	1						
16	T2185-82551	CABLE TIE, BLACK / 300	2						L290
17	T4682-34142	ELBOW	1						

----> Old replace New
<----> Interchangeable

<---- New replace Old
<-O-> Interchangeable with another part(s)

<-X-> Not interchangeable

* Please place an order assy(*)

TC2-G463501

LIFT CYLINDER GROUP

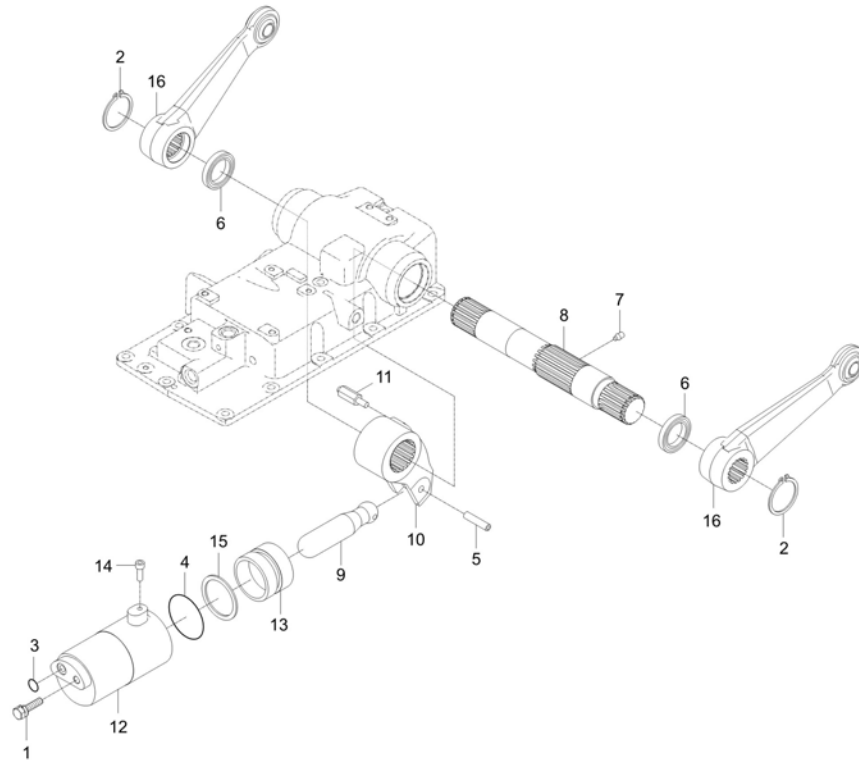

A : CK4010

No.	Part Number	Description	Qty					I.C	Remark
			A	B	C	D	E		
1	01133-51222	WITH_WASHER_BOLT	1						M12XP1.25
2	04612-00450	RING,SNAP	2						
3	04810-00140	O RING	1						P14
4	04810-00600	O RING	1						
5	05411-00855	PIN, SPRING	1						8*55
6	09500-45609	SEAL,OIL	2						
7	T2610-37453	SCREW, SET	1						M10*P1.5
8	T5710-37121	SHAFT HYD ARM	1						
9	T5710-37241	CONNECTING ROD	1						
10	T5855-43021	CRANK	1						
11	T5855-43031	PIN	1						
12	T5855-43042	CYLINDER	1						
13	T5855-43051	PISTON,HYDRAULIC	1						
14	T5855-43061	BOLT, HEXAGON SOCKET	1						
15	T5855-43071	BACK-UP RING dnr v	1						
16	T5855-43082	ASSY, LIFT ARM	2						

----> Old replace New
 <----> Interchangeable

<---- New replace Old
 <-O-> Interchangeable with another part(s)

<-X-> Not interchangeable

* Please place an order assy(*)

TC2-G411004

SUCTION LINE GROUP

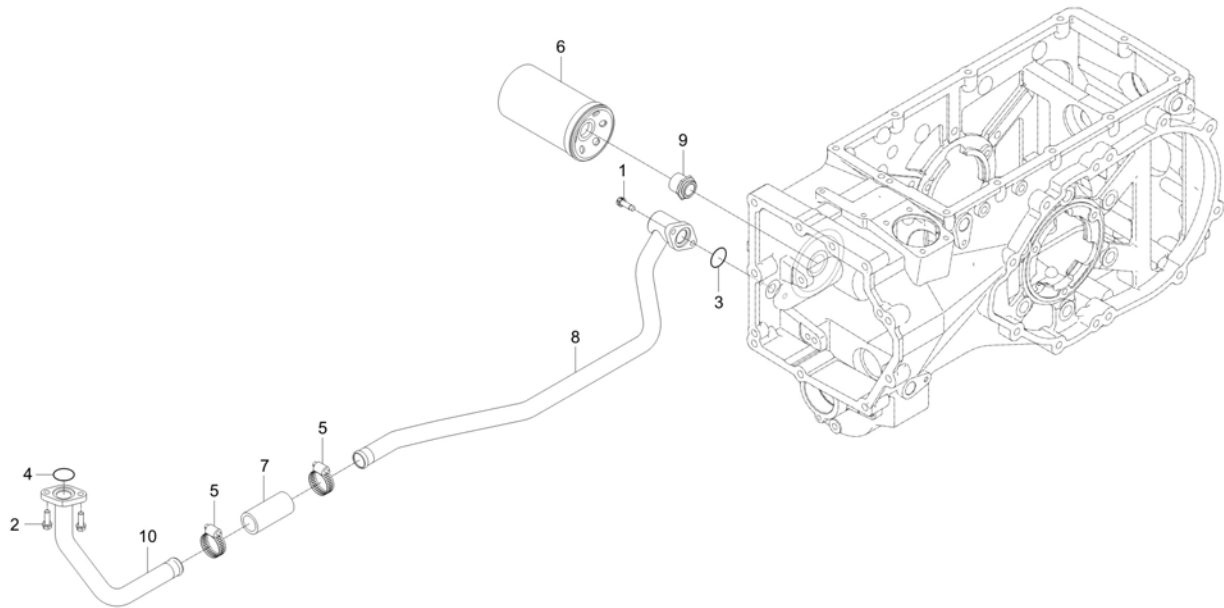

A : CK4010

No.	Part Number	Description	Qty					I.C	Remark
			A	B	C	D	E		
1	01123-50820	BOLT, WASHER v	2						M8XP1.25
2	01123-50825	BOLT WITH WASHER	2						M8XP1.25
3	04810-00280	O RING	1						
4	04810-00280	O RING	1						
5	31355-3819-1	HOSE BAND	2						스탠40#
5	F6800-91841	BAND, HOSE	2					<---->	25-40mm
6	T2185-38031	FILTER, HYDRAULIC sp	1						
6	T4260-38125	OIL PRESSURE FILTER v	1					<---->	
7	T4125-38151	HOSE,RUBBER	1						
8	T5855-46002	TUBE, INLET	1						
8	T5855-46003	TUBE, INLET	1					<---->	
9	T5855-46502	CONNECTION	1						
10	TC24-0007A	PIPE, SUCTION-T4	1						D27.2XT1.5

----> Old replace New
 <----> Interchangeable

<---- New replace Old
 <-O-> Interchangeable with another part(s)

<-X-> Not interchangeable

* Please place an order assy(*)

TC2-G412002

GEAR PUMP GROUP

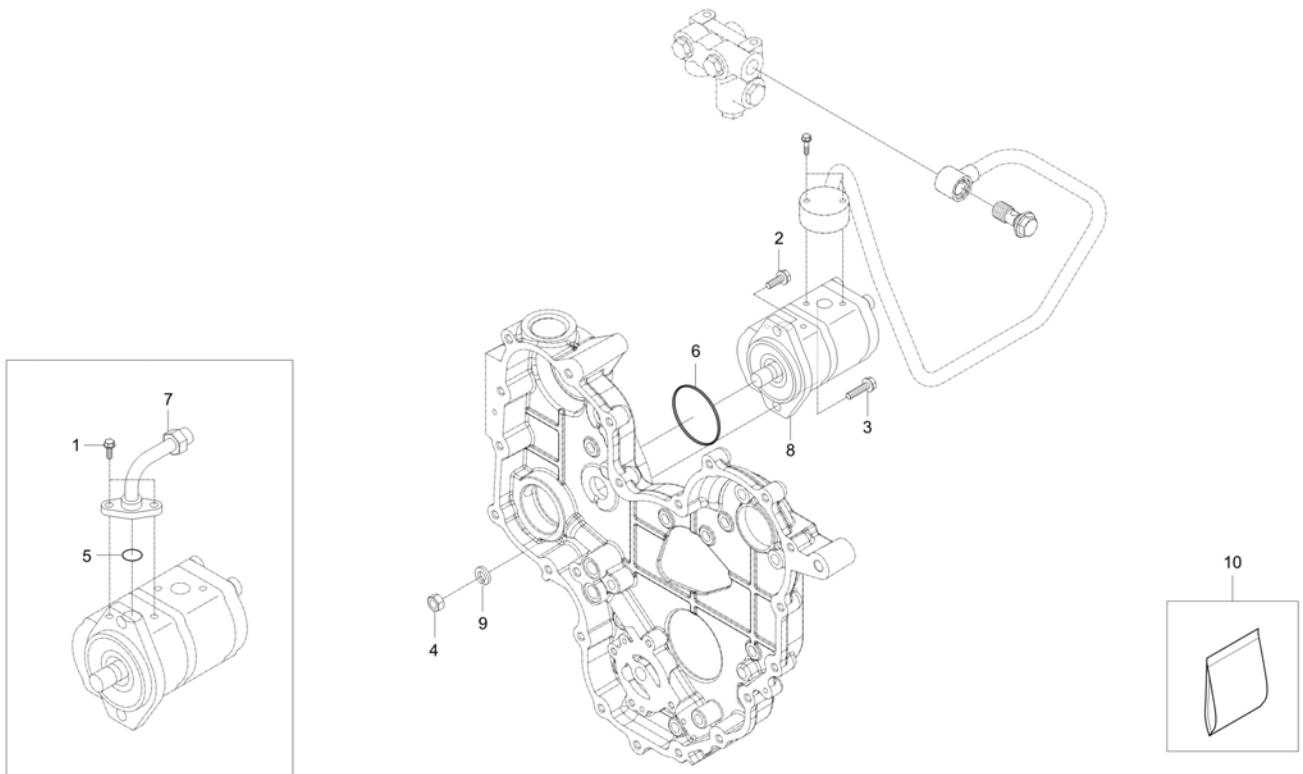

A : CK4010

No.	Part Number	Description	Qty					I.C	Remark
			A	B	C	D	E		
1	01123-50825	BOLT WITH WASHER	2						M8XP1.25
2	01133-51035	WASHER BOLT	1						M10XP1.25
3	01133-51045	BOLT	1						
4	02176-50100	NUT v	1						M10XP1.25
5	04810-00180	O RING	1						
5	04817-00180	O_RING	1					<---->	DIA17.8
6	04811-10800	O-RING	1						DIA79.5
7	TC24-0045A	TUBE, HYD-P(TIER4)	1						
8	TC24-0019A	PUMP, GEAR	1						6.5X10
9	04512-50100	SPRING WASHER	1						M10
10	TC24-0019A-KA	GEAR PUMP SEAL KIT	1						1.0X1219X2 438

----> Old replace New
<----> Interchangeable

<---- New replace Old
<-O-> Interchangeable with another part(s)

<-X-> Not interchangeable

* Please place an order assy(*)

TC2-G441004

JOYSTICK VALVE GROUP(T4)

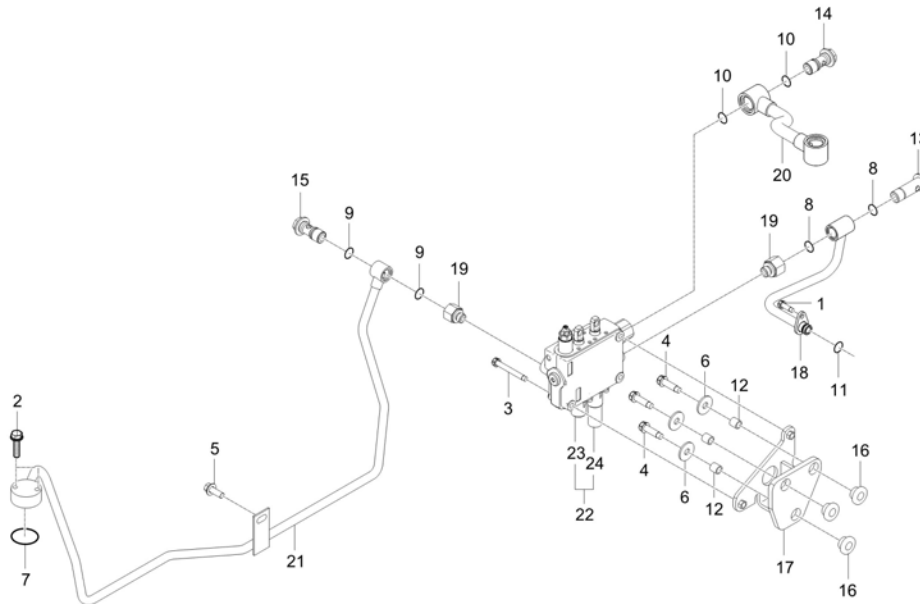

A : CK4010

No.	Part Number	Description	Qty					I.C	Remark
			A	B	C	D	E		
1	01123-50820	BOLT, WASHER v	1						M8XP1.25
2	01123-50840	BOLT	2						M8*P1.25-40
3	01123-50860	WASHER BOLT	3						M8*1.25
3	01123-50865	BOLT, WASHER	3					<-O->	
4	01135-51016	BOLT	1						
4	01135-51020	BOLT, WASHER	1 PR6600002 - RR6600005					<-X->	M10*1.25
5	01135-51030	BOLT, WASHER	3 RR6600006 - PR6600001						M10XP1.25
5	01133-51025	BOLT	3 PR6600002 - RR6600010					<-O->	M10XP1.25
6	04015-50100	WASHER, PLAIN	3						M10
7	04810-00200	O RING v	1 RR6600006 - TR6600012					<-----	DIA19.8
7	04816-00200	O RING	1 TR6600013 -					<-----	DIA19.8
7	04817-00200	O RING	4					<-----	DIA19.8
8	04810-00200	O RING v	2						
8	04816-00200	O RING	2					<-----	DIA19.8
8	04817-00200	O RING	1					<-----	DIA19.8
9	04810-00200	O RING v	2						
9	04816-00200	O RING	2					<-----	DIA19.8
9	04817-00200	O RING	2					<-----	DIA19.8

----> Old replace New
 <----> Interchangeable

<---- New replace Old
 <-O-> Interchangeable with another part(s)

<-X-> Not interchangeable

* Please place an order assy(*)

TC2-G441004

JOYSTICK VALVE GROUP(T4)

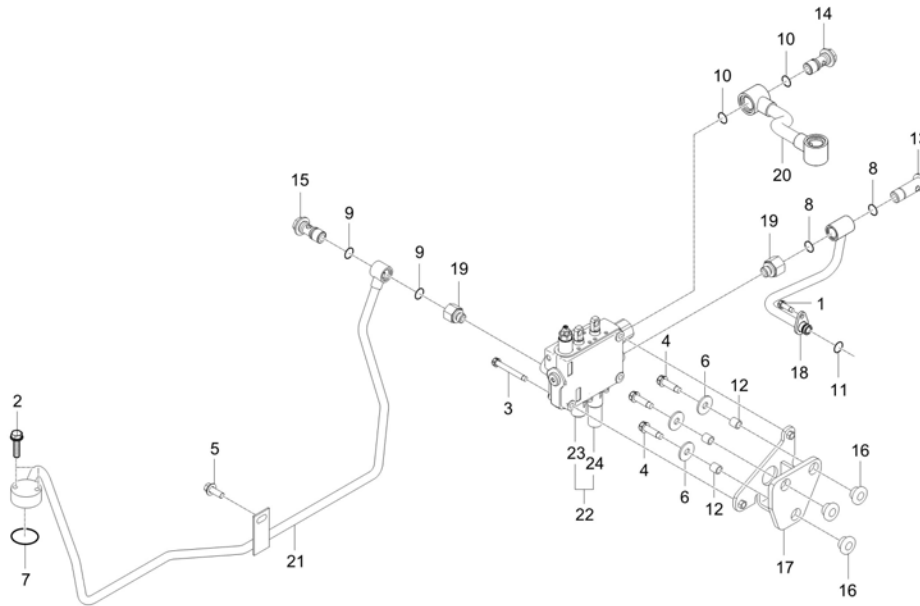

A : CK4010

No.	Part Number	Description	Qty					I.C	Remark
			A	B	C	D	E		
10	04810-00200	O RING v	4						
10	04816-00200	O RING	4					<---->	DIA19.8
10	04817-00200	O RING	2					<---->	DIA19.8
11	04811-00140	O RING	1						
11	04816-00140	O-RING	1					<---->	DIA13.8
12	T2185-97171	COLLAR	3						DIA14
13	T2360-37081	BOLT, JOINT	1						
13	TC24-0239A	BOLT, JOINT	1					<---->	
14	T4620-37092	JOINT BOLT v	1						
14	TC24-0238A	BOLT, JOINT	2					<---->	
15	T4620-37092	JOINT BOLT v	2						
15	TC24-0238A	BOLT, JOINT	1					<---->	
16	T4620-60151	GROMMET	3						
17	T5855-47013	JOYSTICK VALVE SUPPORT	1						
17	T5855-47014	JOYSTICK VALVE SUPPORT	1					<-O-->	
18	T5855-47042	TUBE, HYDRAULIC	1						
19	T5855-47091	CONNECTION	2						
20	T5857-47032	TUBE J2, HYD	1						

----> Old replace New
 <----> Interchangeable

<---- New replace Old
 <-O-> Interchangeable with another part(s)

<-X-> Not interchangeable

* Please place an order assy(*)

TC2-G441004

JOYSTICK VALVE GROUP(T4)

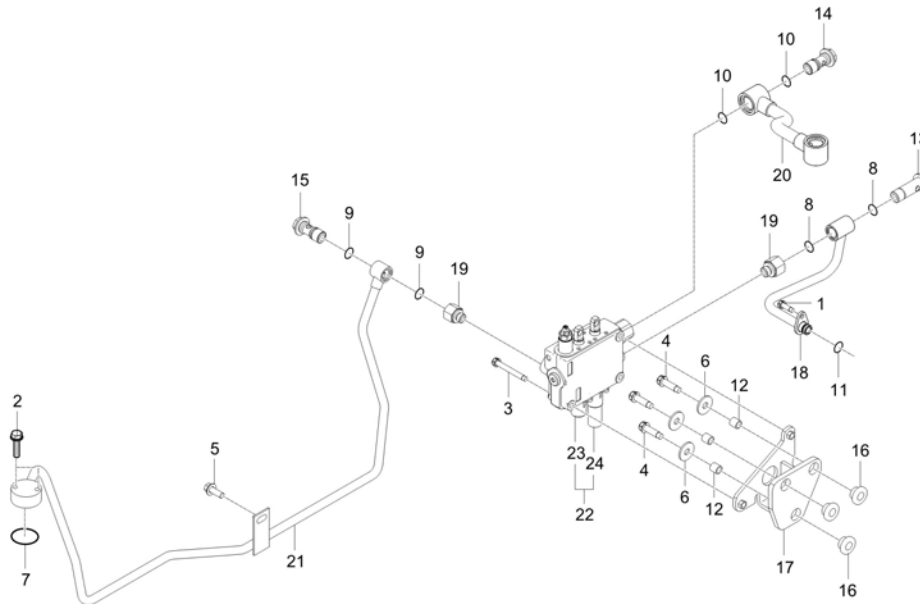

A : CK4010

No.	Part Number	Description	Qty					I.C	Remark
			A	B	C	D	E		
21	TC24-0016B	TUBE, HYD-J1 T4	1 RR660006 ~ RR6600128						
21	TC24-0016C	TUBE, HYD-J1(T4)	1 RR6600097 ~ TR6600020						<-X-->
21	TC24-0016D	TUBE, HYD-J19 T4 v	1 TR6600021 ~ WR6600024						<-O-->
22	TC24-0138A	VALVE, JOYSTICK v	1 SR6600073 ~ TR6600012						
22	TC24-0038A	VALVE, JOYSTICK dnr	1 TR6600013 ~ SR6600072						<---->
22	TC24-0138A	VALVE, JOYSTICK v	1						<---->
23	36001-0098	END CAP 3	1						
24	46001-0430	CAP END ASSY	1						

----> Old replace New
 <----> Interchangeable
 * Please place an order assy(*)
 <----> New replace Old
 <-O--> Interchangeable with another part(s)
 <-X--> Not interchangeable

TC2-G461001

LIFT CONTROL VALVE(MEC) GROUP

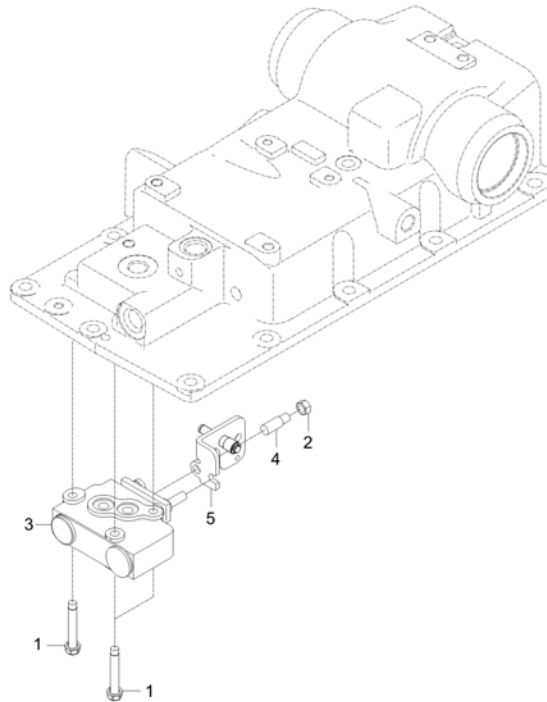

A : CK4010

No.	Part Number	Description	Qty					I.C	Remark
			A	B	C	D	E		
1	01123-50845	BOLT, WASHER v	3						M8*P1.25
2	02156-50080	NUT v	1						M8XP1.25
3	T5710-37301	VALVE dnr v	1						
3	T5710-37302	VALVE v	1					<---->	
4	T5710-37571	PIN	1						
5	T5715-37562	PUSH PLATE ASSY B	1						

----> Old replace New <---- New replace Old <-X-> Not interchangeable
 <----> Interchangeable <-O-> Interchangeable with another part(s)

TC2-G463005

HYDRAULIC CYLINDER GROUP

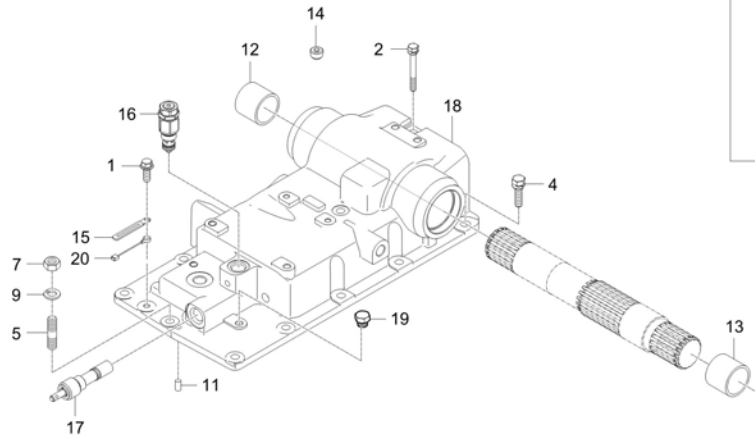

A : CK4010

No.	Part Number	Description	Qty					I.C	Remark
			A	B	C	D	E		
1	01123-50812	BOLT	1						M8P1.25
2	01133-51003	OB-BOLT	1						
3	01133-51025	BOLT	6						M10XP1.25
4	01133-51230	WASHER BOLT	2						M12*P1.25
5	01517-51030	STUD	1						
6	01574-51230	STUD	1						
7	02176-50120	NUT	1						M12XP1.25
8	02176-50120	NUT	1						M12XP1.25
9	04512-50120	SPRING WASHER	1						M12
10	04512-50120	SPRING WASHER	1						M12
11	05012-00818	PIN, PARALLEL	1						
12	08511-04550	BUSH	1						
13	08511-05050	BUSH	1						
14	15521-9603-3	PLUG	1						DIA12*12,PT 1/4
15	37150-3447-1	WIR'G CLAMP	1						T0.5
16	T5210-37311	ASSY, RELIEF VALVE	1						
17	T5710-37441	FLOWCONTROL VALVE	1						
18	T5855-43015	BODY, POWERLIFT	1						

----> Old replace New
 <----> Interchangeable

<---- New replace Old
 <-O-> Interchangeable with another part(s)

<-X-> Not interchangeable

* Please place an order assy(*)

HYDRAULIC

TC2-G463005 HYDRAULIC CYLINDER GROUP

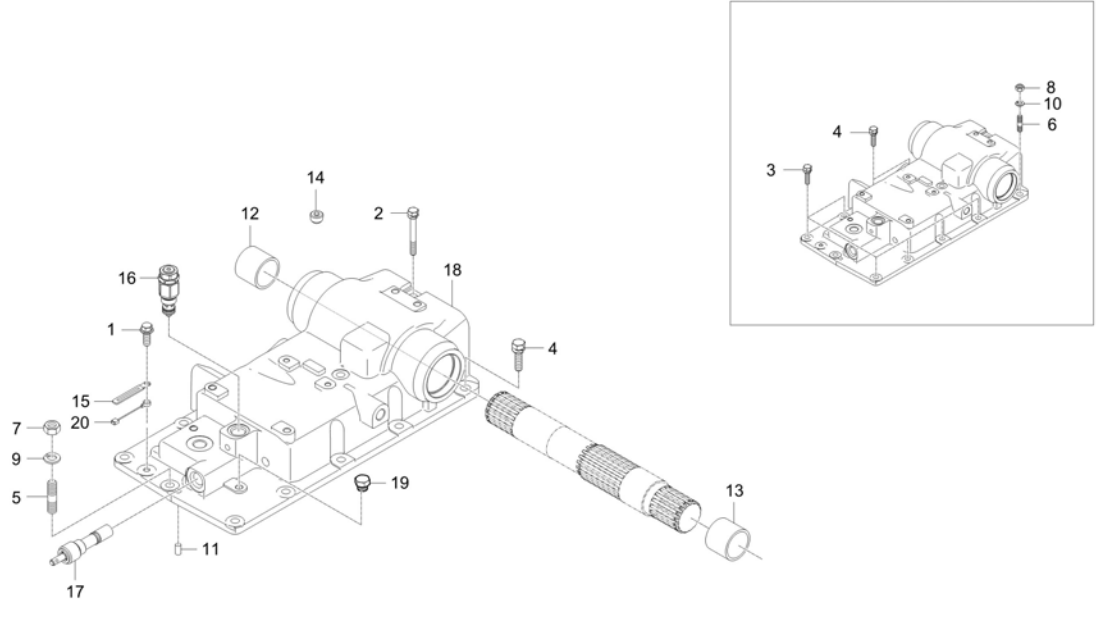

A : CK4010

No.	Part Number	Description	Qty					I.C	Remark
			A	B	C	D	E		
18	T5855-43016	BODY, POWERLIFT	1					<----	
18	T5855-43017	BODY, POWERLIFT	1					<---->	
18	T5855-43018	BODY, POWERLIFT	1					<----	
18	T5855-43019	BODY, POWERLIFT	1					<--O-->	
19	TG14-0137A	PLUG	1						
20	T4620-69521	WIRE HARNESS 4	1						

----> Old replace New
 <----> Interchangeable
 * Please place an order assy(*)
 <---- New replace Old
 <-O-> Interchangeable with another part(s)
 <-X-> Not interchangeable

TC2-G463502

LIFT CYLINDER GROUP

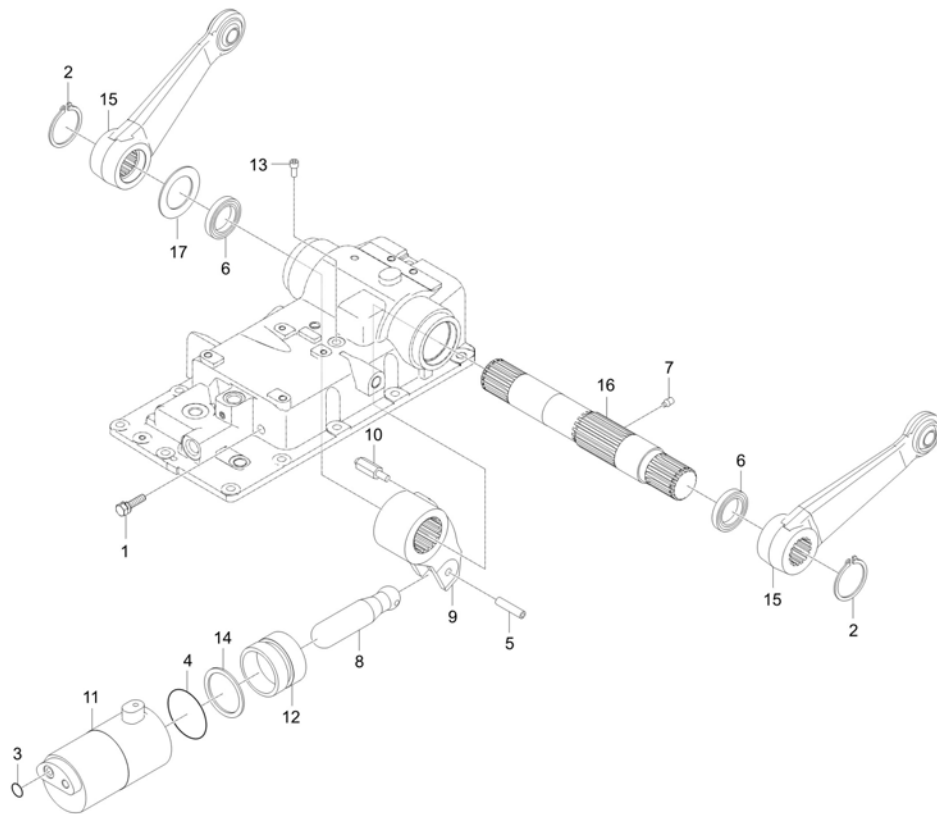

A : CK4010

No.	Part Number	Description	Qty					I.C	Remark
			A	B	C	D	E		
1	01133-51222	WITH_WASHER_BOLT	1						M12XP1.25
2	04612-00450	RING,SNAP	2						
3	04810-00140	O RING	1						P14
4	04810-00600	O RING	1						
4	TC24-0197A	O RING	1					<---->	Φ60
5	05411-00855	PIN, SPRING	1						8*55
6	09500-45609	SEAL,OIL	2						
7	T2610-37453	SCREW, SET	1						M10*P1.5
8	T5710-37241	CONNECTING ROD	1						
9	T5855-43021	CRANK	1						
10	T5855-43031	PIN	1						
11	T5855-43042	CYLINDER	1						
12	T5855-43051	PISTON,HYDRAULIC	1						
13	T5855-43061	BOLT, HEXAGON SOCKET	1						
14	T5855-43071	BACK-UP RING dnr v	1						
14	T5855-43072	BACK UP RING v	1					<---->	
15	T5855-43082	ASSY, LIFT ARM	2						
16	TC24-0164A	ARM SHAFT	1						

----> Old replace New
<----> Interchangeable

<---- New replace Old
<-O-> Interchangeable with another part(s)

<-X-> Not interchangeable

* Please place an order assy(*)

TC2-G463502

LIFT CYLINDER GROUP

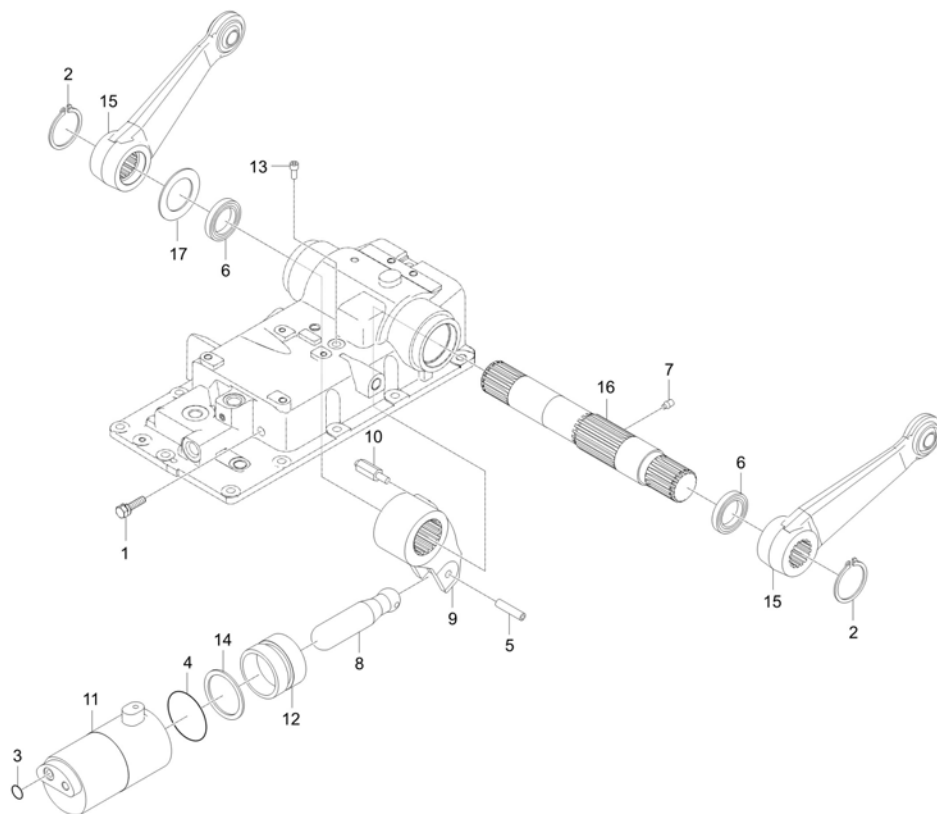

A : CK4010

No.	Part Number	Description	Qty					I.C	Remark
			A	B	C	D	E		
17	TD24-0008A	WASHER	2						

----> Old replace New
 <----> Interchangeable
 * Please place an order assy(*)

<---- New replace Old
 <-O-> Interchangeable with another part(s)

<-X-> Not interchangeable

TC2-G464001

DOWN SPEED CONTROL GROUP

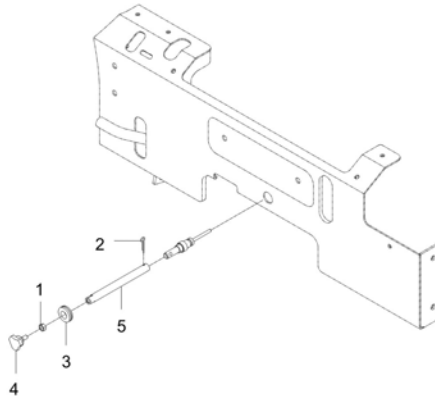

A : CK4010

No.	Part Number	Description	Qty					I.C	Remark
			A	B	C	D	E		
1	02056-50060	NUT	1						M6*P1.0
2	05511-50320	PIN, SPLIT	1						M3.2*20
3	31355-2949-1	GROMMET	1						
4	82KC-0807	KNOB	1						
5	T5855-62051	ROD	1						DIA12

----> Old replace New
 <----> Interchangeable
 * Please place an order assy(*)

<---- New replace Old
 <-O-> Interchangeable with another part(s)

<-X-> Not interchangeable

TC2-G464501

TOP LINK DEVICE GROUP

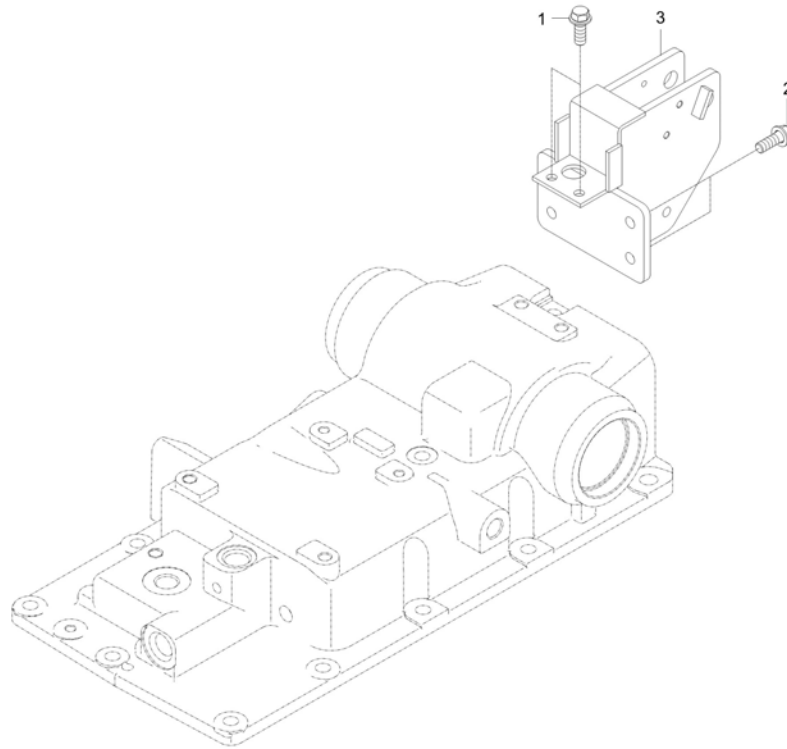

A : CK4010

No.	Part Number	Description	Qty					I.C	Remark
			A	B	C	D	E		
1	01133-51016	BOLT	2						M10*P1.25
2	01133-51020	BOLT	4						M10XP1.25
3	T5855-65014	BRACKET	1						-

----> Old replace New
 <----> Interchangeable
 * Please place an order assy(*)

<---- New replace Old
 <-O-> Interchangeable with another part(s)

<-X-> Not interchangeable

TC2-G465501

HYDRAULIC SYSTEM GROUP(1)

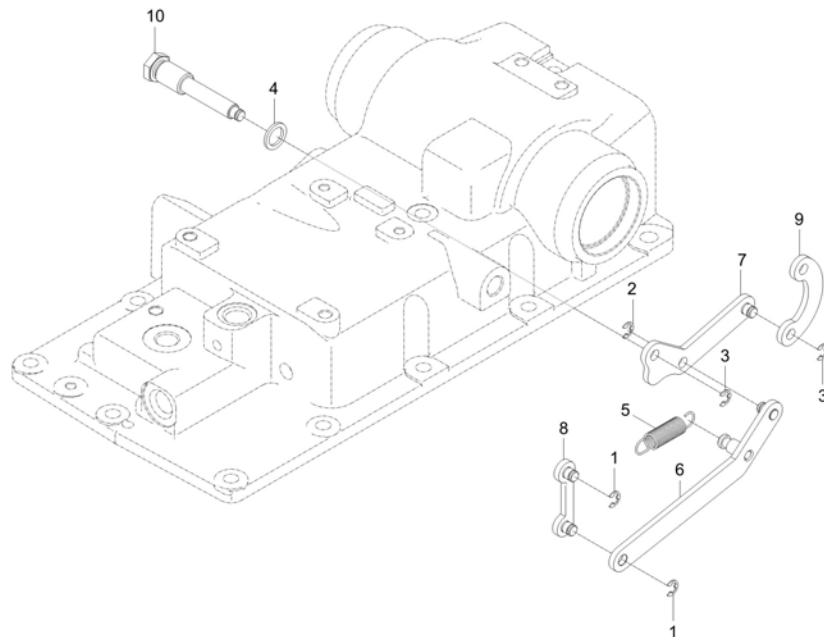

A : CK4010

No.	Part Number	Description	Qty					I.C	Remark
			A	B	C	D	E		
1	04613-50060	RING SNAP	2						
2	04613-50060	RING SNAP	1						
3	04613-50060	RING SNAP	2						
4	04724-00140	PACKING	1						
5	T2305-26641	SPRING, DIFF.LOCK PEDAL	1						DIA1.2
6	T5710-32101	LINK	1						
7	T5710-32511	LINK	1						
8	T5710-32601	LINK	1						
9	T5710-37961	FEED BACK LINK	1						T4.5
10	T5855-43502	SHAFT,SET	1						

----> Old replace New
 <----> Interchangeable

<---- New replace Old
 <-O-> Interchangeable with another part(s)

<-X-> Not interchangeable

* Please place an order assy(*)

TC2-G466001

HYDRAULIC SYSTEM GROUP(2)

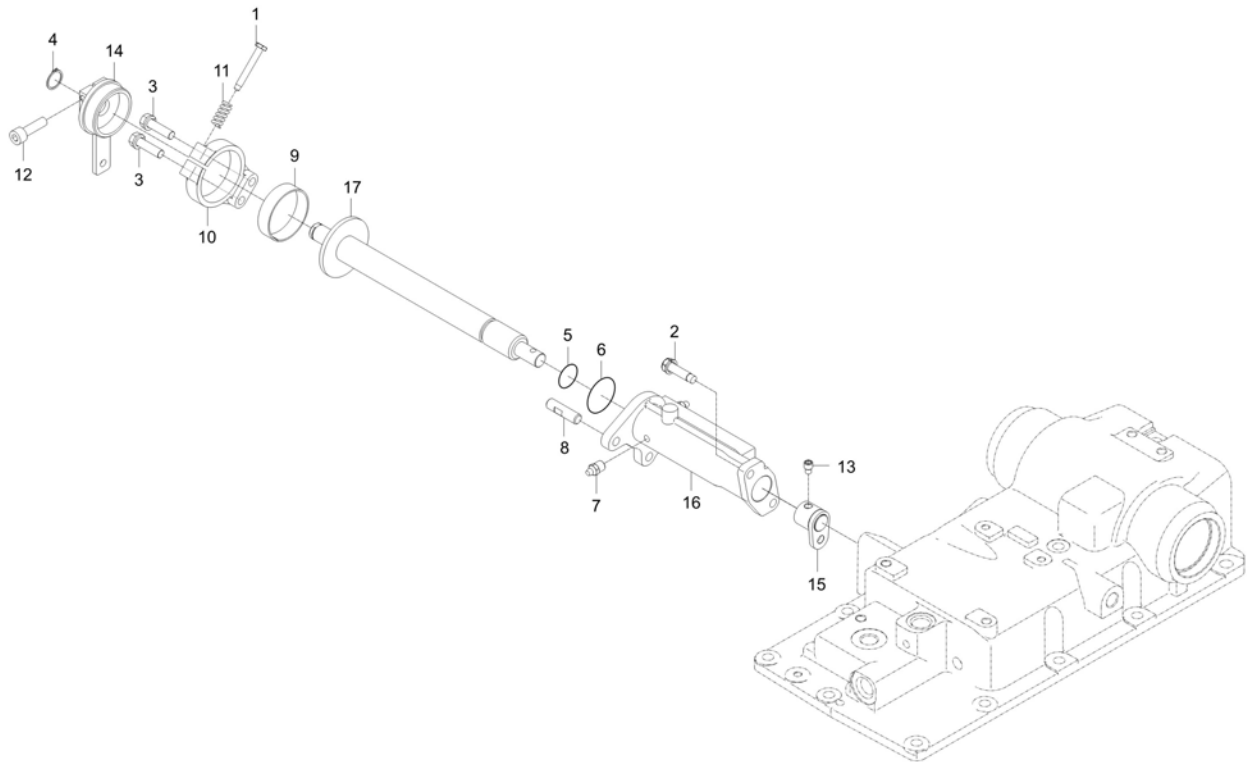

A : CK4010

No.	Part Number	Description	Qty					I.C	Remark
			A	B	C	D	E		
1	01053-50645	BOLT v	1						
2	01123-50825	BOLT WITH WASHER	2						M8XP1.25
3	01123-50830	BOLT, WASHER v	2						M8P1.25*30
4	04612-00160	SNAP RING v	1						
5	04811-00210	O RING	1						
6	04811-00250	O RING	1						
7	06613-10010	NIPPLE, GREASE	1						A-M6F
8	T2165-39281	STOPPER	2						
9	T2610-39202	CLUTCH	1						
10	T2610-39212	HUB 1, CLUTCH	1						
11	T2610-39233	SPRING	1						DIA2.3
12	T2610-39252	BOLT	1						M8*1.25
13	T2610-39572	SCREW, SET	1						M8*P1.25
14	T5710-39202	LEVER	1						
15	T5710-39701	POSITION CONTROL LEVER ARM	1						
16	T5855-44003	HOLDER, LEVER	1						
17	T5855-44012	SHAFT	1						

----> Old replace New
 <----> Interchangeable

<---- New replace Old
 <-O-> Interchangeable with another part(s)

<-X-> Not interchangeable

* Please place an order assy(*)

TC2-G466501

AIR BREATHER GROUP

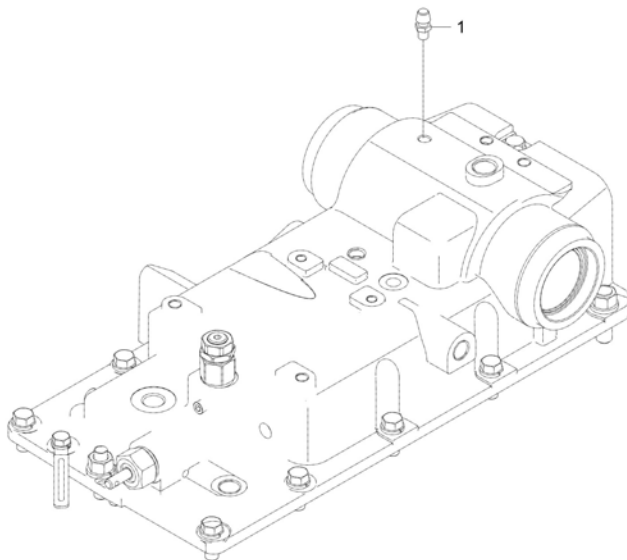

A : CK4010

No.	Part Number	Description	Qty					I.C	Remark
			A	B	C	D	E		
1	TC24-0043A	AIR BREATHER	1						

----> Old replace New <---- New replace Old <-X-> Not interchangeable
 <----> Interchangeable <-O-> Interchangeable with another part(s)

TC2-G511003

ENGINE ELECTRICAL GROUP(1)

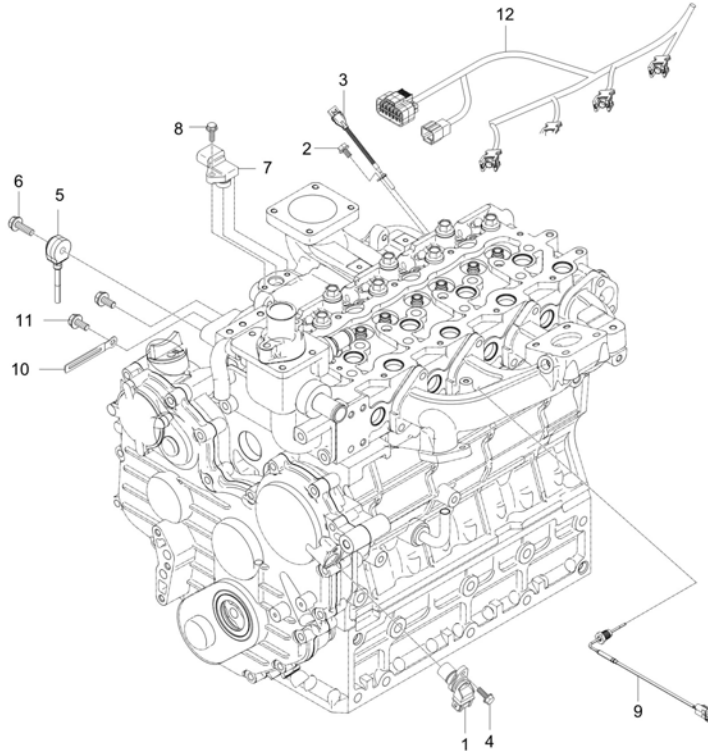

A : CK4010

No.	Part Number	Description	Qty					I.C	Remark
			A	B	C	D	E		
1	F6800-26201	SENSOR, CAMSHAFT WHEEL v	1						
2	01754-50616	BOLT, FLANGE v	1						M6XP1.0
2	01754-50610	BOLT, FLANGE	1					<-----	M6XP1.0
3	F6800-26303	SENSOR, CRANKSHAFT WHEEL dnr v	1						
3	EH29-0002A	ASSY SENSOR, CRANKSHAFT WHEEL v	1					<-----	
4	01754-50616	BOLT, FLANGE v	1						M6XP1.0
5	F6800-26401	SENSOR, KNOCK	1						
6	01754-50830	BOLT FLANGE	1						M8XP1.25
7	EH19-0003A	ASSY SENSOR, TMAP	1						
8	01754-50616	BOLT, FLANGE v	1						M6XP1.0
9	F5800-26501	EXHAUST GAS TEMPERATURE SENSOR	1						
9	F5800-26502	EXHAUST GAS TEMPERATURE SENSOR	1					<----->	
10	37150-3447-1	WIR'G CLAMP	2						T0.5
10	37150-3447-1	WIR'G CLAMP	1					<-----	T0.5
11	01754-50812	BOLT, FLANGE	2						M8XP1.25
12	TE15-0112A	ASSY WIRE HARENESS INJECTOR	1						

----> Old replace New
 <----> Interchangeable

<---- New replace Old
 <-O-> Interchangeable with another part(s)

<-X-> Not interchangeable

* Please place an order assy(*)

TC2-G511502

ENGINE ELECTRICAL GROUP(2)

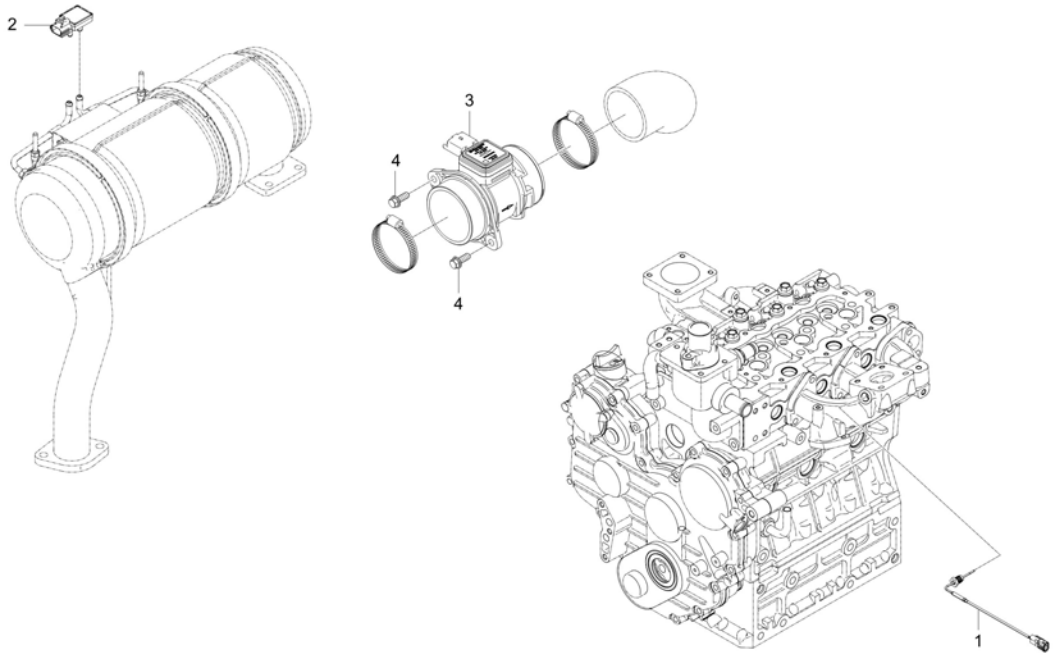

A : CK4010

No.	Part Number	Description	Qty					I.C	Remark
			A	B	C	D	E		
1	F5800-26501	EXHAUST GAS TEMPERATURE SENSOR	1						
1	F5800-26502	EXHAUST GAS TEMPERATURE SENSOR	1					<---->	
2	EF17-0007A	SENSOR, DPF DIFF PRESS	1						
3	F5800-26801	SENSOR, AIR MASS FLOW	1						N
4	01754-50610	BOLT, FLANGE	2						M6XP1.0

----> Old replace New
 <----> Interchangeable
 * Please place an order assy(*)
 <---- New replace Old
 <-O-> Interchangeable with another part(s)
 <-X-> Not interchangeable

TC2-G511503

ENGINE ELECTRICAL GROUP(2)

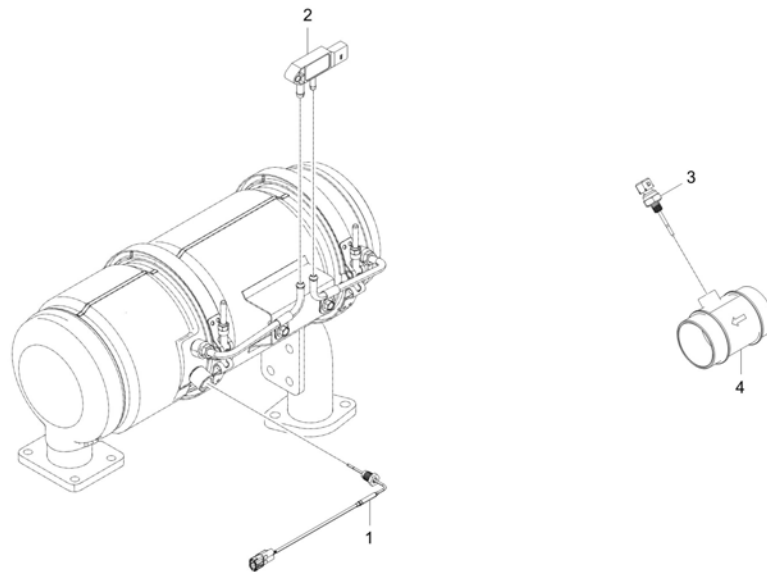

A : CK4010

No.	Part Number	Description	Qty					I.C	Remark
			A	B	C	D	E		
1	F5800-26501	EXHAUST GAS TEMPERATURE SENSOR	1						
1	F5800-26502	EXHAUST GAS TEMPERATURE SENSOR	1					<----->	
2	EF17-0007A	SENSOR, DPF DIFF PRESS	1						
3	EH19-0004A	ASSY SENSOR, INTAKE AIR TEMP-T1	1						
4	EH39-0002A	HOUSING-INTAKE TEMP SENSOR	1						
4	EH39-0002B	HOUSING-INTAKE TEMP SENSOR	1					<----->	

----- Old replace New <----- New replace Old <-X-> Not interchangeable
<-----> Interchangeable <-O-> Interchangeable with another part(s)

* Please place an order assy(*)

ELECTRICAL

TC2-G515022

START CONTROL GROUP

A : CK4010

No.	Part Number	Description	Qty					I.C	Remark
			A	B	C	D	E		
1	T4930-69881	SWITCH, SAFETY STARTER	1						
2	T5520-75171	ASSY SWITCH, STARTER v	1						
3	T4837-77774	COVER, STARTER SWITCH PROOF WATER	1						
4	TC25-0123B	ASSY SAFETY CONTROL UNIT	1						
5	01754-50610	BOLT, FLANGE	2						M6XP1.0
6	TG35-0136A	ASSY SENSOR, STROKE	1						
7	03054-50408	BOLT, SCREW	2						M4XP0.7

----> Old replace New <---- New replace Old <-X-> Not interchangeable
 <----> Interchangeable <-O-> Interchangeable with another part(s)

* Please place an order assy(*)

ENGINE ELECTRICAL GROUP(3)

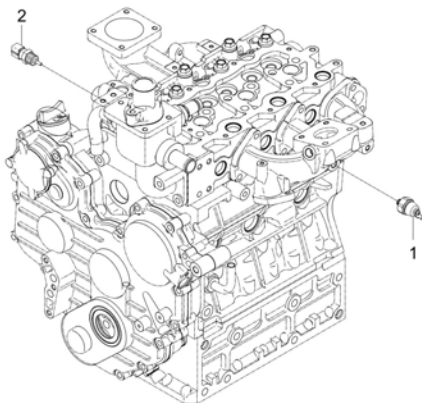

A : CK4010

No.	Part Number	Description	Qty					I.C	Remark
			A	B	C	D	E		
1	E5500-39013	OIL SWITCH	1						
2	E7240-32731	TEMPERATURE SENSOR ASSY	1						

----> Old replace New
 <----> Interchangeable
 * Please place an order assy(*)

<---- New replace Old
 <-O-> Interchangeable with another part(s)

<-X-> Not interchangeable

TC2-G513001

STARTER MOTOR GROUP

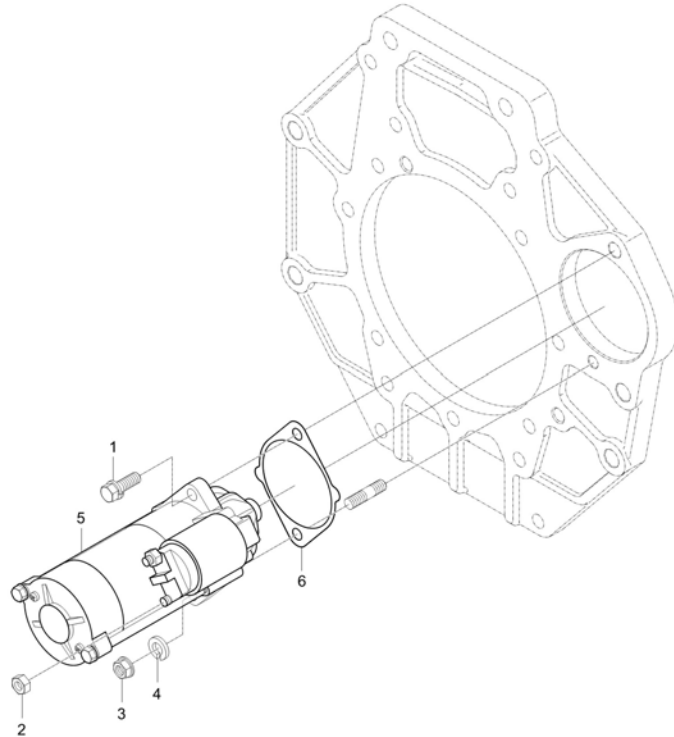

A : CK4010

No.	Part Number	Description	Qty					I.C	Remark
			A	B	C	D	E		
1	01133-51045	BOLT	1						
2	02176-50100	NUT v	1						M10XP1.25
3	02763-50080	FLANGE NUT	1						M8XP1.25
4	04512-50100	SPRING WASHER	1						M10
5	E5500-63016	ASSY, STARTER MOTOR sp v	1						
6	E6200-04623	GASKET v	1						T0.5

----> Old replace New <---- New replace Old <-X-> Not interchangeable
 <----> Interchangeable <-O-> Interchangeable with another part(s)

* Please place an order assy(*)

TC2-G513002

STARTER MOTOR GROUP

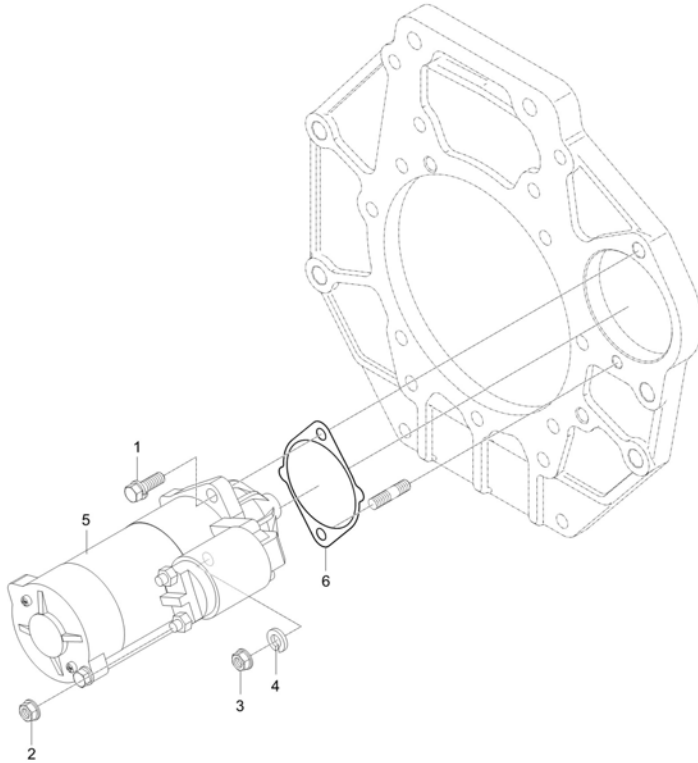

A : CK4010

No.	Part Number	Description	Qty					I.C	Remark
			A	B	C	D	E		
1	E6864-63011	ASSY STARTER	1						12V 1.7KW
2	E6200-04623	GASKET v	1						T0.5
3	01133-51050	BOLT	1						
4	04512-50100	SPRING WASHER	1						M10
5	02176-50100	NUT v	1						M10XP1.25
6	02763-50080	FLANGE NUT	1						M8XP1.25

----> Old replace New
 <----> Interchangeable
 * Please place an order assy(*)

<---- New replace Old
 <-O-> Interchangeable with another part(s)

<-X-> Not interchangeable

TC2-G513501

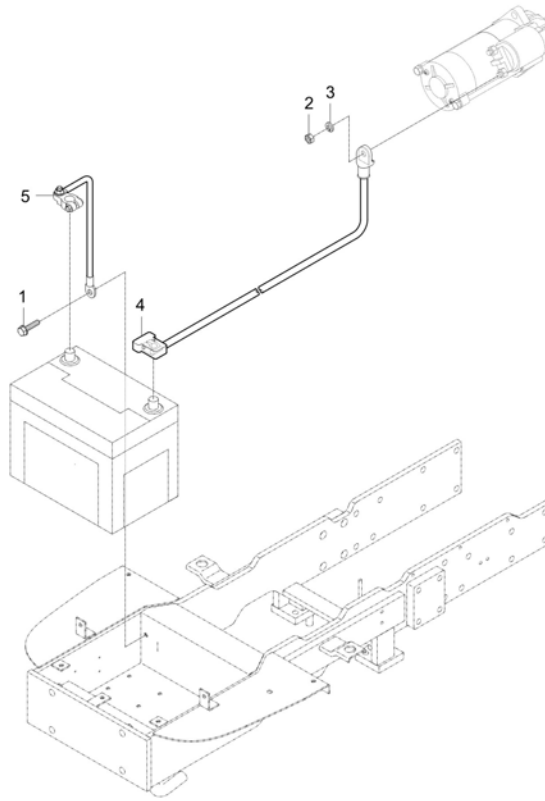
BATTERY GROUP**A : CK4010**

No.	Part Number	Description	Qty					I.C	Remark
			A	B	C	D	E		
1	01754-50812	BOLT, FLANGE	1						M8XP1.25
2	02156-50080	NUT v	1						M8XP1.25
3	04512-50080	SPRING WASHER	1						M08
4	T5855-69162	CABLE, BATTERY	1						
5	T5855-69612	CABLE, BATTERY EARTH	1						

----- Old replace New
 <----> Interchangeable
 * Please place an order assy(*)

<---- New replace Old
 <-O-> Interchangeable with another part(s)

<-X-> Not interchangeable

TC2-G514001

ALTERNATOR GROUP

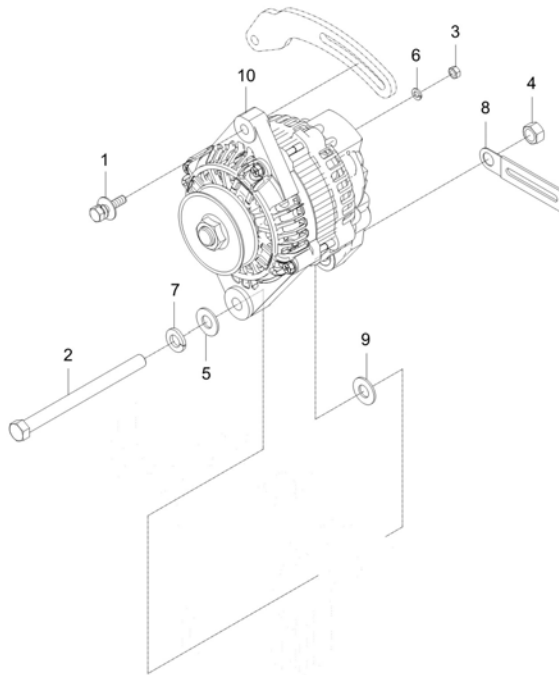

A : CK4010

No.	Part Number	Description	Qty					I.C	Remark
			A	B	C	D	E		
1	01127-50825	BOLT	1 RR6600001 ~ WR6600024						M8XP1.25
1	01173-51005	BOLT	1 - RR6600096						<-X-->
2	01774-51003	FLANGE_BOLT	1						M10XP1.25
3	02054-50050	NUT v	1 RR6600001 ~ PR6600001						M5*P1.0
3	02156-50080	NUT v	1 RR6600097 ~ WR6600024						<-X--> M8XP1.25
4	02176-50100	NUT v	1						M10XP1.25
5	04013-50100	PLAIN WASHER	2						M10
6	04512-50050	WASHER, SPRING	1 RR6600001 ~ RR6600096						M5
6	04512-50080	SPRING WASHER	1 RR6600097 ~ WR6600024						<-X--> M08
7	04512-50100	SPRING WASHER	1						M10
8	37155-3447-1	CLAMP,CORD	1						-
9	F5800-64101	COLLAR	1						
9	E5800-64102	SPACER	1						<----- DIA24*T5.15
10	E7230-64012	ASSY, ALTERNATOR v	1 - RR6600096						
10	E7251-64011	ALTERNATOR ASSY 75AMP v	1 RR6600097 ~ WR6600024						<-X-->
10	E7251-64012	ALTERNATOR 75A	1						<-----

----> Old replace New
 <----> Interchangeable

<---- New replace Old
 <-O-> Interchangeable with another part(s)

<-X-> Not interchangeable

* Please place an order assy(*)

ELECTRICAL

TC2-G514501

GLOW CONTROL GROUP

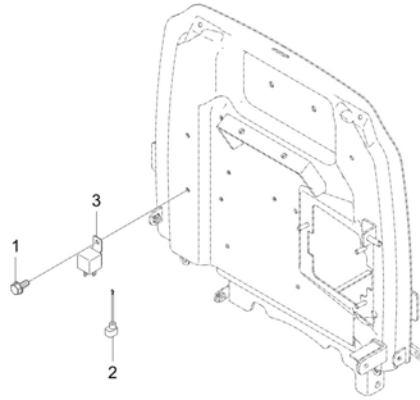

A : CK4010

No.	Part Number	Description	Qty					I.C	Remark
			A	B	C	D	E		
1	01754-50610	BOLT, FLANGE	1						M6XP1.0
2	T2198-69471	HARNESS WIRE 3, CABLE	1						
3	T5535-69951	RELAY 4P v	1						Bracket

----> Old replace New <---- New replace Old <-X-> Not interchangeable
 <----> Interchangeable <-O-> Interchangeable with another part(s)

* Please place an order assy(*)

TC2-G515011

START CONTROL GROUP

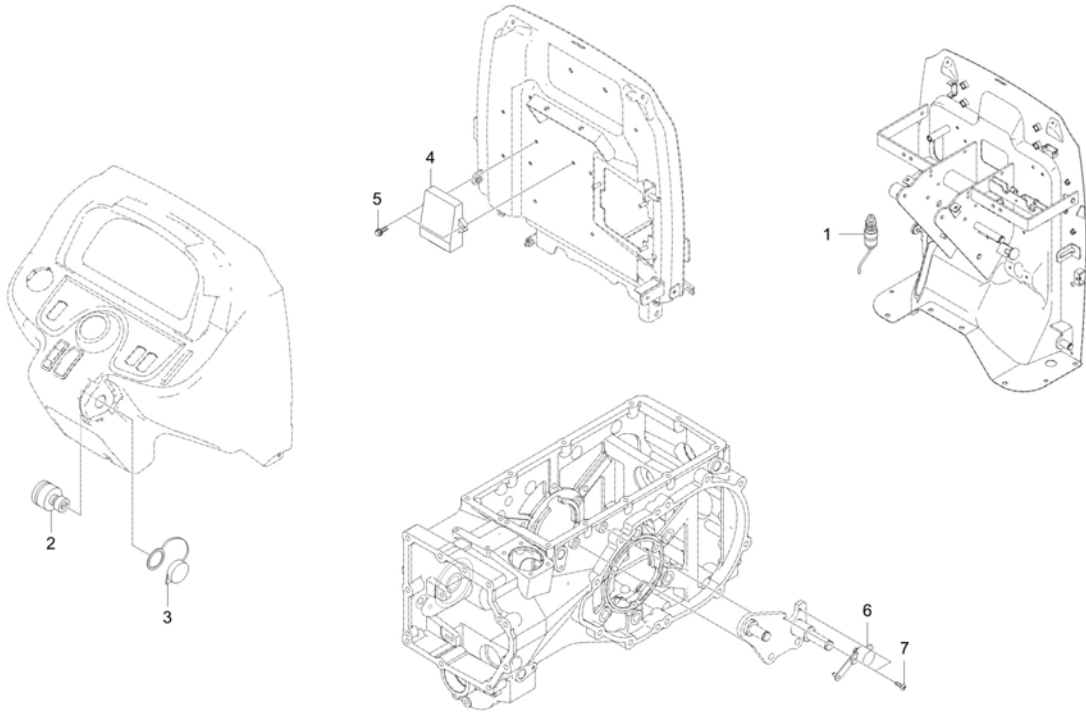

A : CK4010

No.	Part Number	Description	Qty					I.C	Remark
			A	B	C	D	E		
1	T4930-69881	SWITCH, SAFETY STARTER	1						
2	T5520-75171	ASSY SWITCH, STARTER v	1						
3	T4837-77774	COVER, STARTER SWITCH PROOF WATER	1						
4	TC25-0123B	ASSY SAFETY CONTROL UNIT	1						
5	01754-50610	BOLT, FLANGE	2						M6XP1.0
6	T4682-32231	ASSY STROKE SENSOR	1						
7	03054-50408	BOLT,SCREW	2						M4XP0.7

----> Old replace New
 <----> Interchangeable

<---- New replace Old
 <-O-> Interchangeable with another part(s)

<-X-> Not interchangeable

* Please place an order assy(*)

TC2-G516002

FUEL HEATER GROUP(WIRE)

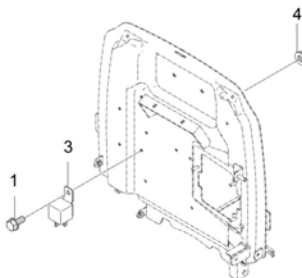
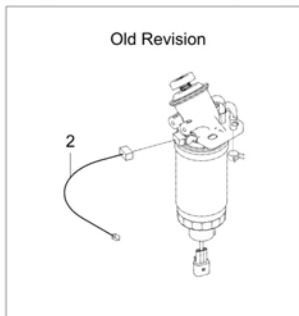

A : CK4010

No.	Part Number	Description	Qty					I.C	Remark
			A	B	C	D	E		
1	01754-50610	BOLT, FLANGE	1						M6XP1.0
2	T5520-69182	FUEL HEATER CONNECTION WIRE HARNESS ASSY v	1						
3	T5535-69961	RELAY,5P	1						Bracket
4	02761-50060	NUT, FLANGE	1						M6XP1.0

----> Old replace New <---- New replace Old <-X-> Not interchangeable
<----> Interchangeable <-O-> Interchangeable with another part(s)

* Please place an order assy(*)

TC2-G522001

TURN SIGNAL LAMP GROUP

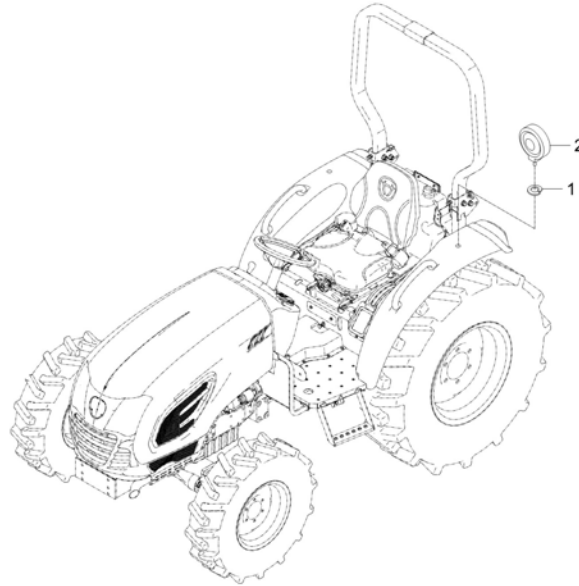

A : CK4010

No.	Part Number	Description	Qty					I.C	Remark
			A	B	C	D	E		
1	04512-50100	SPRING WASHER	4						M10
2	T5855-69061	LAMP,HAZARD	2						

----> Old replace New
 <----> Interchangeable
 * Please place an order assy(*)

<---- New replace Old
 <-O-> Interchangeable with another part(s)

<-X-> Not interchangeable

TC2-G522002

TURN SIGNAL LAMP GROUP

(CK4010 : TR6600001 ~)

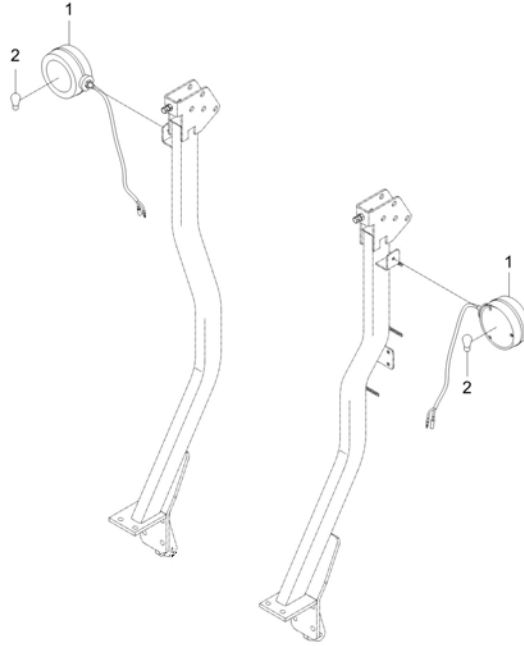

A : CK4010

No.	Part Number	Description	Qty					I.C	Remark
			A	B	C	D	E		
1	TB25-0009A	ASSY LAMP, TURN SIGNAL	2						
2	TB25-0010A	BULB-27W	1						

----> Old replace New
 <----> Interchangeable
 * Please place an order assy(*)

<---- New replace Old
 <-O-> Interchangeable with another part(s)

<-X-> Not interchangeable

TC2-G522501

REAR COMBINATION LAMP GROUP

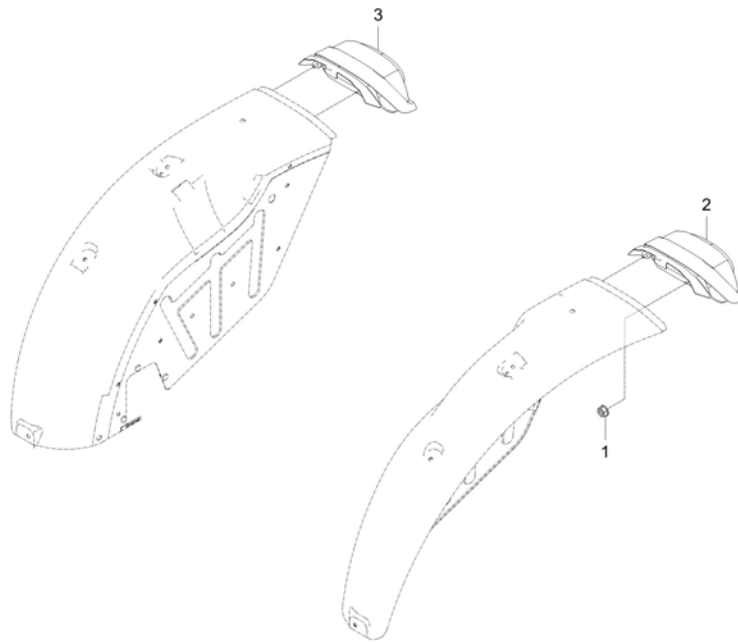

A : CK4010

No.	Part Number	Description	Qty					I.C	Remark
			A	B	C	D	E		
1	02761-50060	NUT, FLANGE	8						M6XP1.0
2	T5855-69711	ASSY TAIL LAMP LEFT dnr v	1						
2	T5855-69712	ASSY TAIL LAMP(LEFT)	1						<----
2	T5855-69713	ASSY TAIL LAMP LEFT v	1						<----
3	T5855-69721	ASSY TAIL LAMP RIGHT dnr v	1						
3	T5855-69722	ASSY TAIL LAMP(RIGHT)	1						<----
3	T5855-69723	ASSY TAIL LAMP RH	1						<----

----> Old replace New <---- New replace Old <-X-> Not interchangeable
 <----> Interchangeable <-O-> Interchangeable with another part(s)

TC2-G522502

REAR COMBINATION LAMP GROUP

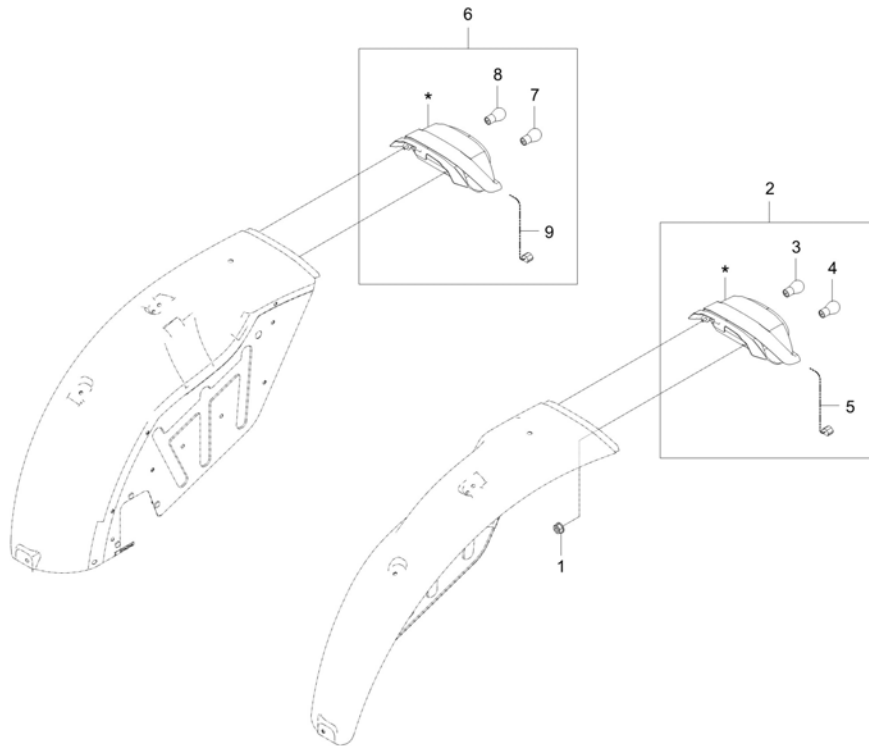

A : CK4010

No.	Part Number	Description	Qty					I.C	Remark
			A	B	C	D	E		
1	02761-50060	NUT, FLANGE	8						M6XP1.0
2	TC25-0080A	ASSY REAR, COMBINATION LAMP LH	1						
3	T5210-69741	BULB	1						
4	T2185-79061	BULB v	1						
5	T5710-69711003	WIRE, CONNECTION	1						
6	TC25-0081A	ASSY REAR, COMBINATION LAMP-RH	1						
7	T5210-69741	BULB	1						
8	T2185-79061	BULB v	1						
9	T5710-69711003	WIRE, CONNECTION	1						

----- Old replace New
 <----- Interchangeable
 * Please place an order assy(*)

<----- New replace Old
 <-O-> Interchangeable with another part(s)

<-X-> Not interchangeable

TC2-G524004

REFLECTOR GROUP

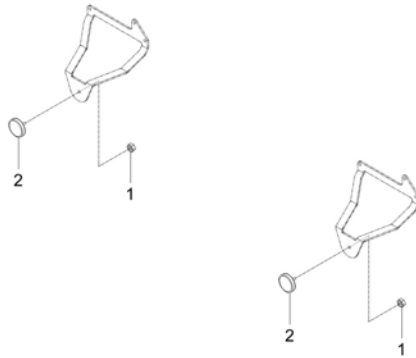

A : CK4010

No.	Part Number	Description	Qty					I.C	Remark
			A	B	C	D	E		
1	02761-50050	NUT, FLANGE	2						M5XP0.8
2	T5638-85721	ASS'Y REFLECTOR dnr v	2						

----> Old replace New <---- New replace Old <-X-> Not interchangeable
<----> Interchangeable <-O-> Interchangeable with another part(s)

* Please place an order assy(*)

TC2-G525003

LIGHT CONTROL GROUP

(CK4010 : TR6600001 ~)

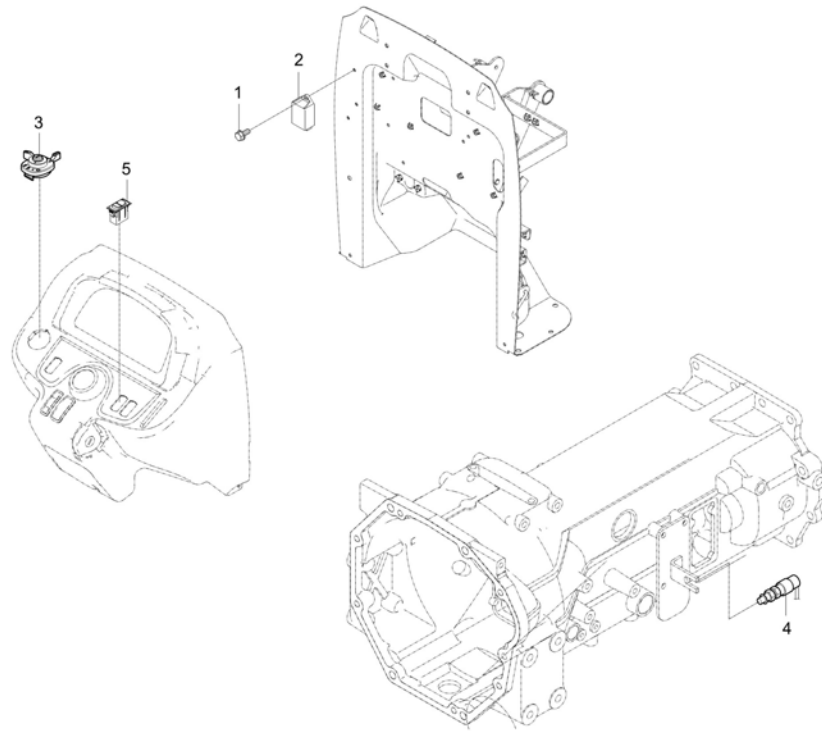

A : CK4010

No.	Part Number	Description	Qty					I.C	Remark
			A	B	C	D	E		
1	01754-50610	BOLT, FLANGE	1						M6XP1.0
2	T2198-31052	FLASH UNIT	1						
3	T2555-69023	ASS'Y COMBINATION SWITCH v	1						
4	C7110-42862	SWITCH	1						
5	T4025-68351	SWITCH, EMERGENCY LAMP	1						

----> Old replace New <---- New replace Old <-X-> Not interchangeable
 <---> Interchangeable <-O-> Interchangeable with another part(s)

* Please place an order assy(*)

ELECTRICAL

TC2-G532502

HEAD LAMP WIRE HARNESS GROUP

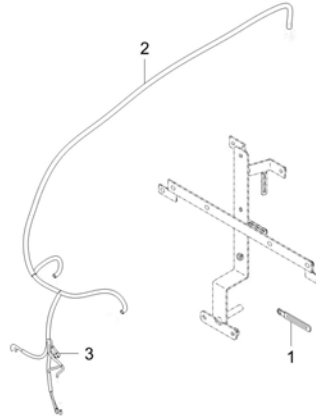

A : CK4010

No.	Part Number	Description	Qty					I.C	Remark
			A	B	C	D	E		
1	37150-3447-1	WIR'G CLAMP	3						T0.5
2	T5755-69391	ASS'Y WIRE HARNESS HEAD LAMP	1						
3	T4620-69331	DIODE 2P	1						800V,3.0A

----> Old replace New
 <----> Interchangeable
 * Please place an order assy(*)

<---- New replace Old
 <-O-> Interchangeable with another part(s)

<-X-> Not interchangeable

TC2-G533023

DISPLAY CONTROL GROUP

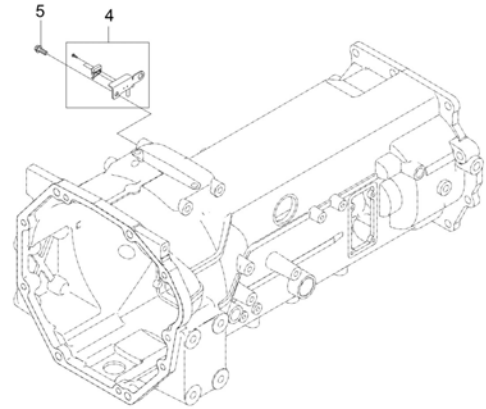
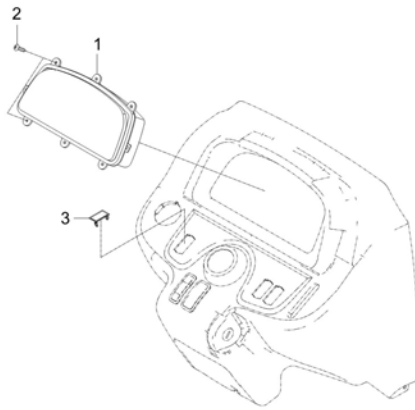

A : CK4010

No.	Part Number	Description	Qty					I.C	Remark
			A	B	C	D	E		
1	TC25-0060D	ASSY PLATE,METER v	1						
2	38240-1883-1	TAPPING SCREW dnr v	6						M4X16
3	T4025-68301	COVER	1						
4	T5810-68812	SWITCH, PARKING BRAKE	1						
5	01754-50816	BOLT, FLANGE	2						M8XP1.25

----> Old replace New
 <----> Interchangeable

<---- New replace Old
 <-O-> Interchangeable with another part(s)

<-X-> Not interchangeable

* Please place an order assy(*)

ELECTRICAL

TC2-G533501

FUEL SENDER GROUP

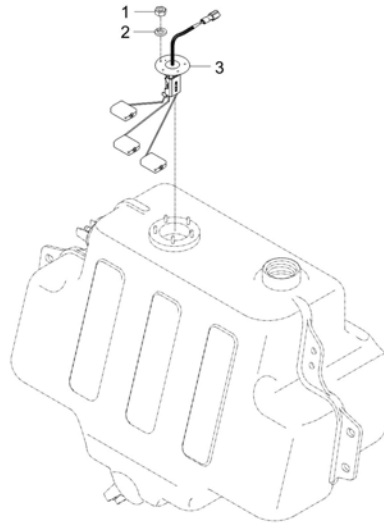

A : CK4010

No.	Part Number	Description	Qty					I.C	Remark
			A	B	C	D	E		
1	02054-50040	NUT	5						M4*P0.7
2	04512-50040	WASHER, SPRING	5						M4
3	T5855-69212	UNIT,FUEL dnr v	1						
3	TC25-0103A	ASSY SENDER, FUEL	1 <small>RR6600001 - UR6600008</small>						<--->
3	TC25-0103B	ASSY SENDER, FUEL	1						<-----
3	TC25-0103C	ASSY SENDER, FUEL v	1 <small>UR6600009 -</small>						<-----

----- Old replace New
 <---> Interchangeable
 * Please place an order assy(*)

<---- New replace Old
 <-O-> Interchangeable with another part(s)

<-X-> Not interchangeable

TC2-G534501

HORN GROUP

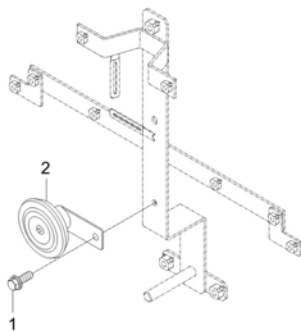

A : CK4010

No.	Part Number	Description	Qty					I.C	Remark
			A	B	C	D	E		
1	01123-50820	BOLT, WASHER v	1						M8XP1.25
			PR6600002 -						
1	01023-50616	BOLT, WASHER	1					<-----	M6*P1.0
			VR6600025 -						
2	T4144-75952	ASSY HORN	1						70Ⅲ101, 420Hz, 110

----> Old replace New <----- New replace Old <-X-> Not interchangeable
<----> Interchangeable <-O-> Interchangeable with another part(s)

* Please place an order assy(*)

TC2-G535001

TIER4 CONTROL GROUP

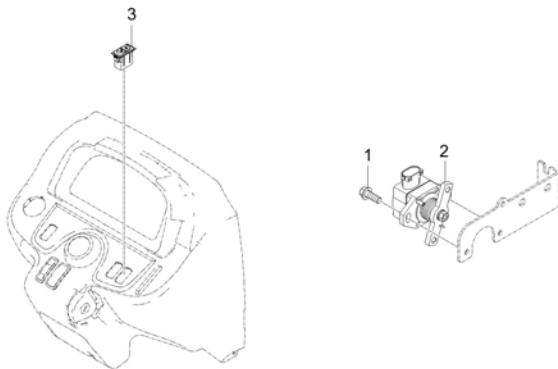

A : CK4010

No.	Part Number	Description	Qty					I.C	Remark
			A	B	C	D	E		
1	01023-50616	BOLT, WASHER	2						M6*P1.0
2	F6800-60011	THROTTLE POSITION SENSOR	1						
2	TD25-0140A	ASSY SENSOR, THROTTLE POSITION	1					<---->	
3	T5275-69251	DPF SWITCH	1						

----> Old replace New
 <----> Interchangeable
 * Please place an order assy(*)

<---- New replace Old
 <-O-> Interchangeable with another part(s)

<-X-> Not interchangeable

TC2-G511001

ENGINE ELECTRICAL GROUP(1)

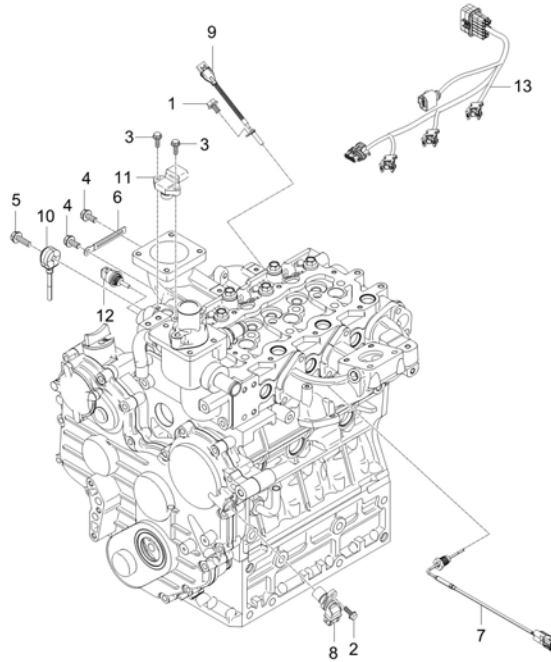

A : CK4010

No.	Part Number	Description	Qty					I.C	Remark
			A	B	C	D	E		
1	01754-50616	BOLT, FLANGE v	1 PR6600002 ~ PR6600001						M6XP1.0
1	01754-50610	BOLT, FLANGE	1 VR6600025 ~						<-----> M6XP1.0
2	01754-50616	BOLT, FLANGE v	1						M6XP1.0
3	01754-50616	BOLT, FLANGE v	2						M6XP1.0
4	01754-50812	BOLT, FLANGE	2						M8XP1.25
5	01754-50830	BOLT FLANGE	1						M8XP1.25
6	37150-3447-1	WIR'G CLAMP	2 PR6600002 ~						T0.5
6	37150-3447-1	WIR'G CLAMP	1						<-----> T0.5
7	F5800-26501	EXHAUST GAS TEMPERATURE SENSOR	1						
7	F5800-26502	EXHAUST GAS TEMPERATURE SENSOR	1						<----->
8	F6800-26201	SENSOR, CAMSHAFT WHEEL v	1						
9	F6800-26302	SENSOR, CRANKSHAFT WHEEL v	1						
9	F6800-26303	SENSOR, CRANKSHAFT WHEEL dnr v	1						<-X->
9	EH29-0002A	ASSY SENSOR, CRANKSHAFT WHEEL v	1						<----->
10	F6800-26401	SENSOR, KNOCK	1						
11	F6800-26701	SENSOR, INTAKE AIR PRESSURE	1						
12	F6800-26751	SENSOR, INTAKE AIR TEMPERATURE	1						
13	T5525-69313	INJECTOR CONNECTION WIRE HARNESS ASSAY	1						

----> Old replace New
<----> Interchangeable

<---- New replace Old
<-O-> Interchangeable with another part(s)

<-X-> Not interchangeable

* Please place an order assy(*)

TC2-G511501

ENGINE ELECTRICAL GROUP(2)

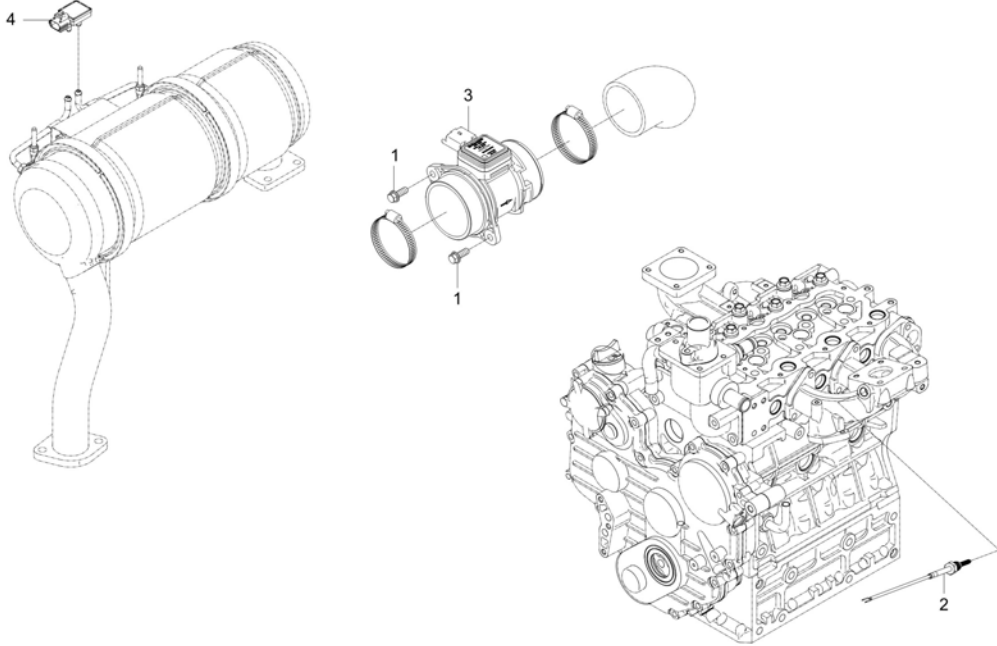

A : CK4010

No.	Part Number	Description	Qty					I.C	Remark
			A	B	C	D	E		
1	01754-50610	BOLT, FLANGE	2						M6XP1.0
2	F5800-26501	EXHAUST GAS TEMPERATURE SENSOR	1						
3	F5800-26801	SENSOR, AIR MASS FLOW	1						N
4	F6800-26651	SENSOR, DPF DIFFERENTIAL PRESSURE	1						

----> Old replace New <---- New replace Old <-X-> Not interchangeable
 <----> Interchangeable <-O-> Interchangeable with another part(s)

* Please place an order assy(*)

TC2-G521001

HEAD LIGHT GROUP

(CK4010 : TR6600001 ~)

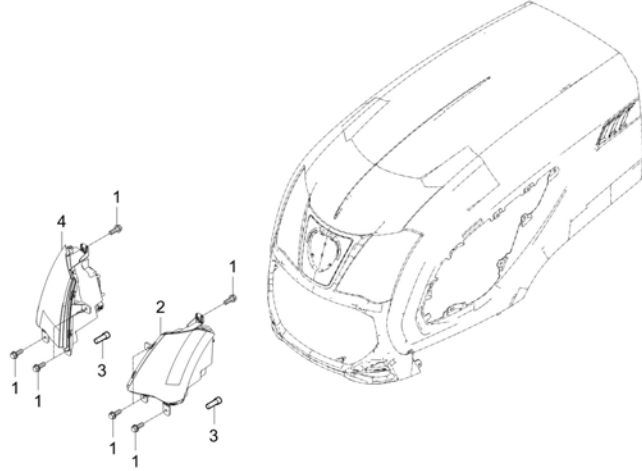

A : CK4010

No.	Part Number	Description	Qty					I.C	Remark
			A	B	C	D	E		
1	01754-50616	BOLT, FLANGE v	8						M6*P1.0
2	T5710-69512	ASSY LAMP, HEAD LH	1 <small>TR6600000 - TR6600000</small>						
2	T5710-69513	HEAD LAMP ASSY LH	1 <small>TR6600001 -</small>					<-----	
3	T2555-69571	BULB	1						H7 12V 55W
4	T5710-69522	ASSY LAMP, HEAD RH	1 <small>TR6600000 - TR6600000</small>						
4	T5710-69523	HEAD LAMP ASSY RH	1 <small>TR6600001 -</small>					<-----	

----> Old replace New <---- New replace Old <-X-> Not interchangeable
 <----> Interchangeable <-O-> Interchangeable with another part(s)

* Please place an order assy(*)

TC2-G521002

HEAD LIGHT GROUP

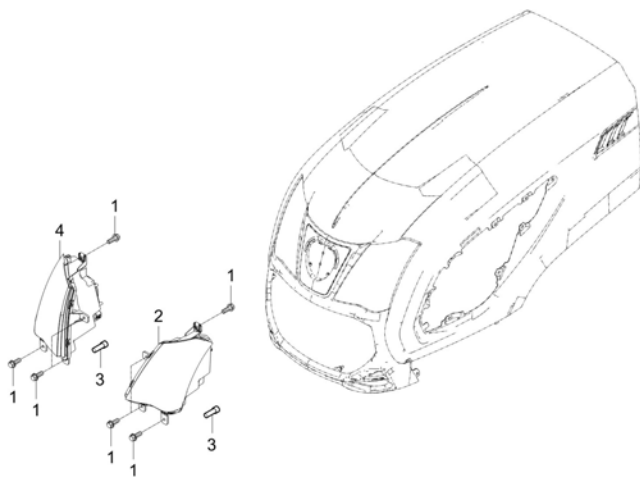

A : CK4010

No.	Part Number	Description	Qty					I.C	Remark
			A	B	C	D	E		
1	01754-50616	BOLT, FLANGE v	8						M6*P1.0
2	T5755-69512	ASSY LAMP, HEAD LH	1						
3	T5755-69571	BULB, LIGHT 27W	1						
4	T5755-69522	ASSY LAMP, HEAD RH	1						

----> Old replace New
 <----> Interchangeable
 * Please place an order assy(*)

<---- New replace Old
 <-O-> Interchangeable with another part(s)

<-X-> Not interchangeable

TC2-G531002

WIRE HARNESS GROUP

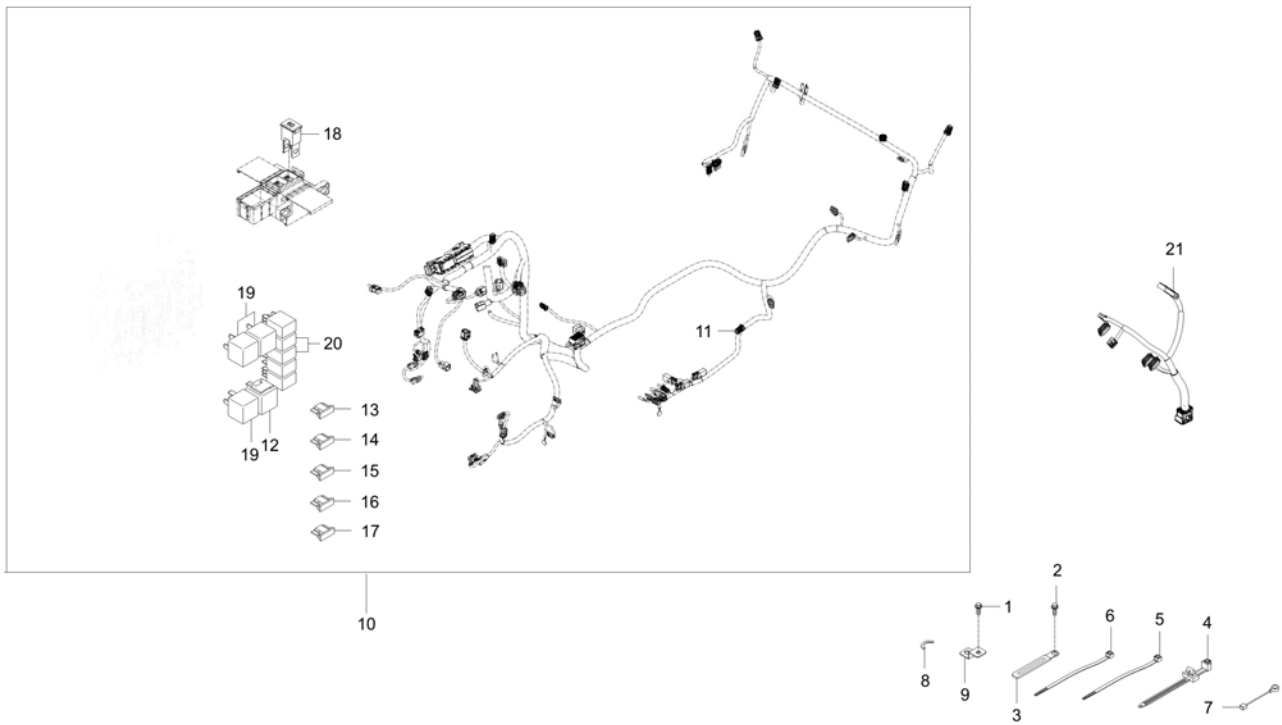

A : CK4010

No.	Part Number	Description	Qty					I.C	Remark
			A	B	C	D	E		
1	01754-50610	BOLT, FLANGE	2						M6XP1.0
2	01754-50620	BOLT, FLANGE	2						
3	37150-3447-1	WIR'G CLAMP	3						T0.5
4	P5370-82551	BAND, CABLE	1						
5	T2185-82551	CABLE TIE, BLACK / 300	1						L290
6	T2198-82571	BAND CABLE	1						
7	T4620-69521	WIRE HARNESS 4	1						
8	T5230-80441	U-SHAPED RUBBER	1						
8	TC26-1739A	RUBBER-U	1						<-----
9	T5250-68771	BRACKET	2						
10	T5855-69383	WIRE HARNESS,MAIN D	1						
10	T5855-69384	WIRE HARNESS, MAIN D v	1						<-----
10	T5855-69385	WIRE HARNESS, MAIN D v	1						<-X-->
10	T5855-69386	WIRE HARNESS, MAIN D v	1						<-----
10	T5855-69387	WIRE HARNESS,MAIN D	1						<-X-->
10	T5855-69388	WIRE HARNESS,MAIN D	1						<-X-->
10	T5855-69389	WIRE HARNESS, MAIN D	1						<-----
10	T5855-6938A	WIRE HARNESS,MAIN D	1						<-O-->

----> Old replace New
 <----> Interchangeable

<---- New replace Old
 <-O-> Interchangeable with another part(s)

<-X--> Not interchangeable

* Please place an order assy(*)

TC2-G531002

WIRE HARNESS GROUP

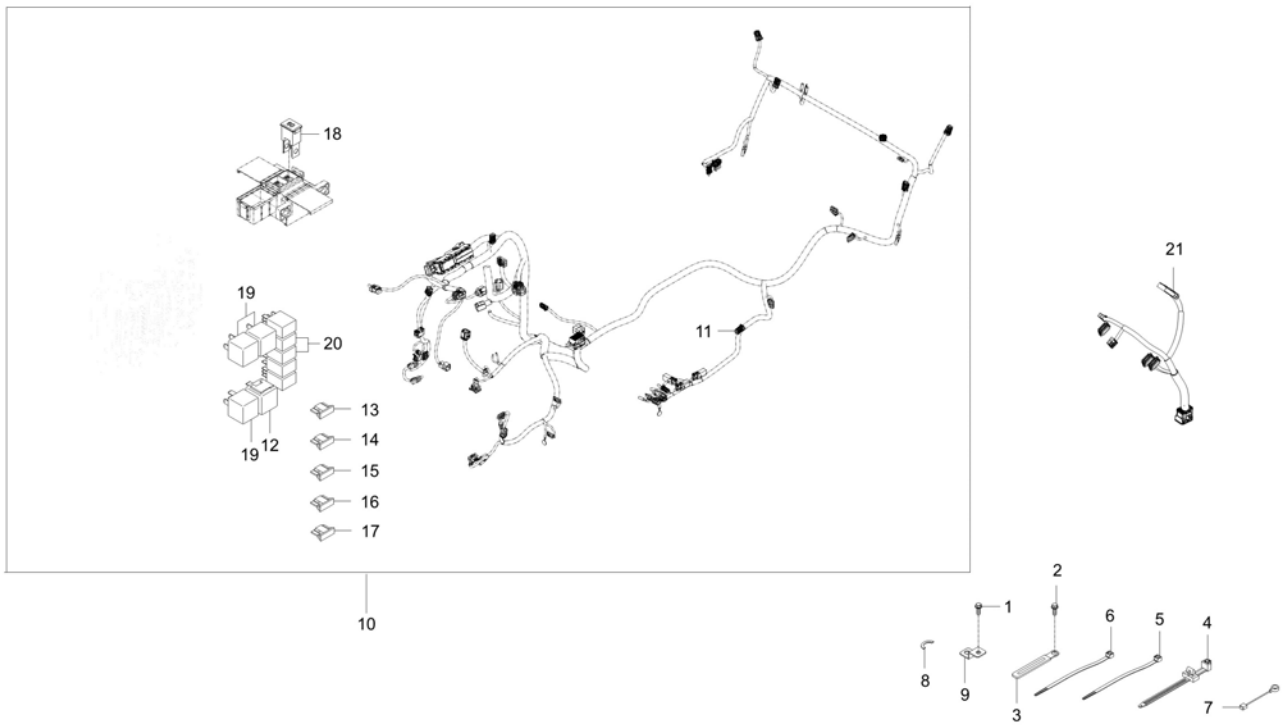

A : CK4010

No.	Part Number	Description	Qty					I.C	Remark
			A	B	C	D	E		
10	T5855-6938B	WIRE HARNESS,MAIN D	1						<---->
11	T4620-69331	DIODE 2P	1						800V,3.0A
12	T4684-31052	UNIT, FLASHER	1						
13	T5210-68652	FUSE 5 A v	5						5A(□ □ LPF)
14	T5210-68662	FUSE 10A v	4						10A(□ □ LPF)
15	T5210-68672	FUSE 15A v	2						15A(□ □ LPF)
16	T5210-68682	FUSE 20A	3						20A(□ □ LPF)
17	T5210-68692	FUSE 25A	1						25A(□ □ LPF)
18	T5710-69321	FUSE, 60A	2						
19	T5710-69941	RELAY, 5P v	3						
20	T5710-69971	RELAY 5P	2						
21	T5855-69422	ASSY HARNESS	1 PR6600002 ~ VR6600024						
21	T5855-69423	WIRE HARNESS, PANEL	1 TR6600001 ~ VR6600024						<--X-->
21	T5855-69424	ASSY HARNESS	1						<---->

----> Old replace New
<----> Interchangeable

<---- New replace Old
<-O-> Interchangeable with another part(s)

<-X-> Not interchangeable

* Please place an order assy(*)

TC2-G532501

HEAD LAMP WIRE HARNESS GROUP

(CK4010 : TR6600001 ~)

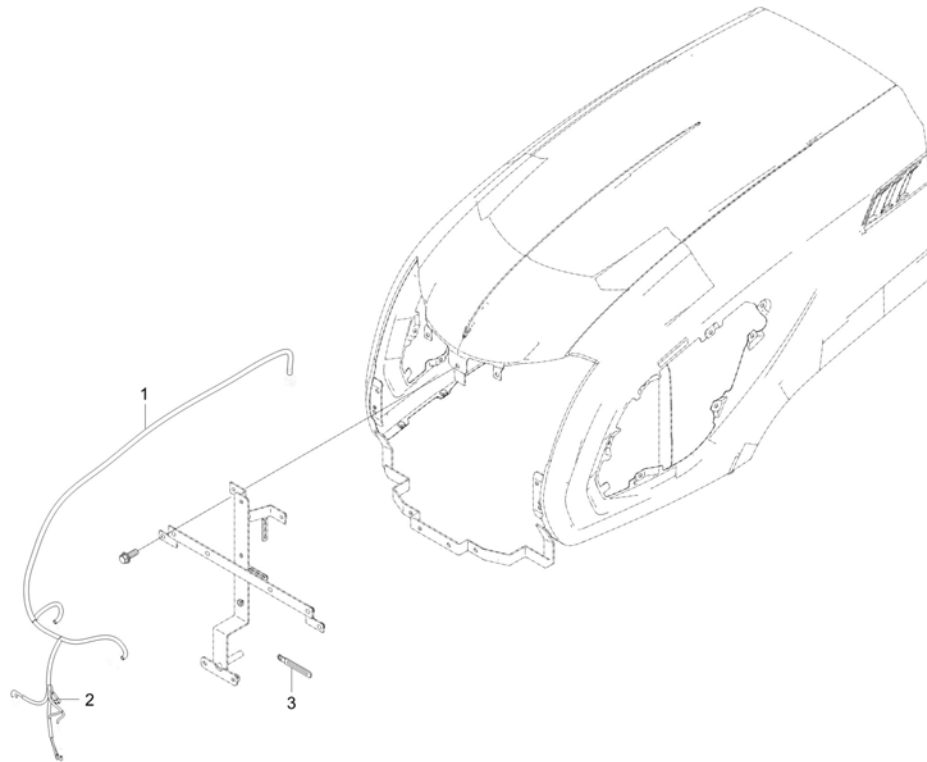

A : CK4010

No.	Part Number	Description	Qty					I.C	Remark
			A	B	C	D	E		
1	37150-3447-1	WIR'G CLAMP	3						T0.5
2	T5710-69391	ASS'Y WIRE HARNESS HEAD LAMP	1						
3	T4620-69331	DIODE 2P	1						800V,3.0A

----> Old replace New

<---- New replace Old

<-X-> Not interchangeable

<----> Interchangeable

<-O-> Interchangeable with another part(s)

* Please place an order assy(*)

TC2-G533002

DISPLAY CONTROL GROUP

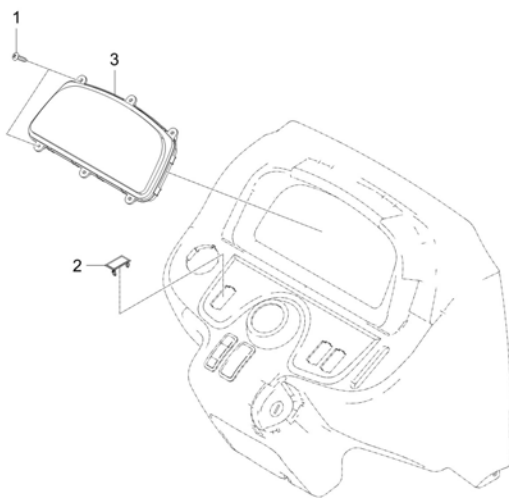

A : CK4010

No.	Part Number	Description	Qty					I.C	Remark
			A	B	C	D	E		
1	38240-1883-1	TAPPING SCREW dnr v	6						M4X16
2	T4025-68301	COVER	1						
3	T5710-69013	ASSY PLATE, METER dnr v	1						
3	T5710-69014	ASSY PLATE, METER v	1					<-----	
3	TC25-0060A	ASSY PANEL, INSTRUMENT-TIER4 v	1					<-----	
3	TC25-0060B	ASSY PANEL, INSTRUMENT-TIER4 dnr v	1					<-----	
3	TC25-0060C	ASSY PLATE, METER	1					<-----	
3	TC25-0060D	ASSY PLATE, METER v	1					<-----	

----- Old replace New
 <----- Interchangeable
 * Please place an order assy(*)

<----- New replace Old
 <-O-> Interchangeable with another part(s)

<-X-> Not interchangeable

TC2-G537002

CABIN ELECTRICAL GROUP

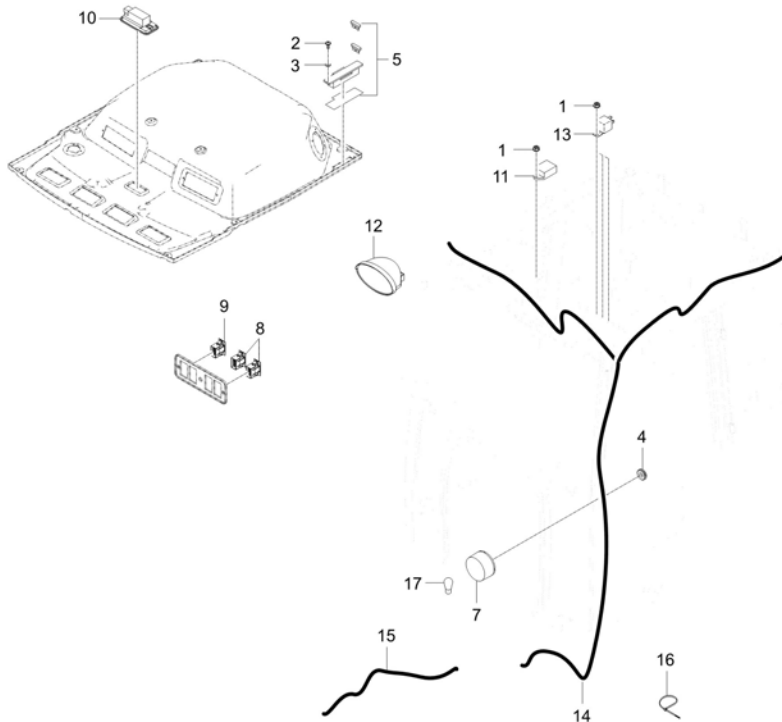

A : CK4010

No.	Part Number	Description	Qty					I.C	Remark
			A	B	C	D	E		
1	02761-50060	NUT, FLANGE	3 VR6600025 - RR6600072						M6XP1.0
1	02751-50060	NUT, FLANGE	7					<-----	M6XP1.0
2	03054-50420	OB SCREW	2						
3	04013-50040	WASHER PLAIN	2						M4
4	31355-2949-1	GROMMET	2						
5	T2131-69601	ASSY FUSE BOX	1						
5	T2135-69602	ASSY FUSE BOX	1					<-----	
7	T2391-69071	LAMP FRONT COMBINATION v	2						
7	TD25-0052A	ASSY LAMP, TURN SIGNAL	2					<-X-->	
8	T4520-54222	SWITCH WORKING LAMP	2						
9	T4681-83611	SWITCH HEATER	1						
10	T4815-82361	LAMP ROOM	1						
11	T4836-69251	TIMER	1						
11	T4836-69252	TIMER, HEAT WIRE	1					<-----	
12	T5525-69803	ASSY LAMP,WORKING	2						
13	T5535-69961	RELAY,5P	6						Bracket
14	T5755-69171	ASSY, CABIN WIRE HARNESS	1						
14	T5755-69172	ASSY, CABIN WIRE HARNESS dnr v	1					<-----	

----- Old replace New
 <----- Interchangeable

<----- New replace Old
 <-O-> Interchangeable with another part(s)

<-X--> Not interchangeable

* Please place an order assy(*)

TC2-G537002

CABIN ELECTRICAL GROUP

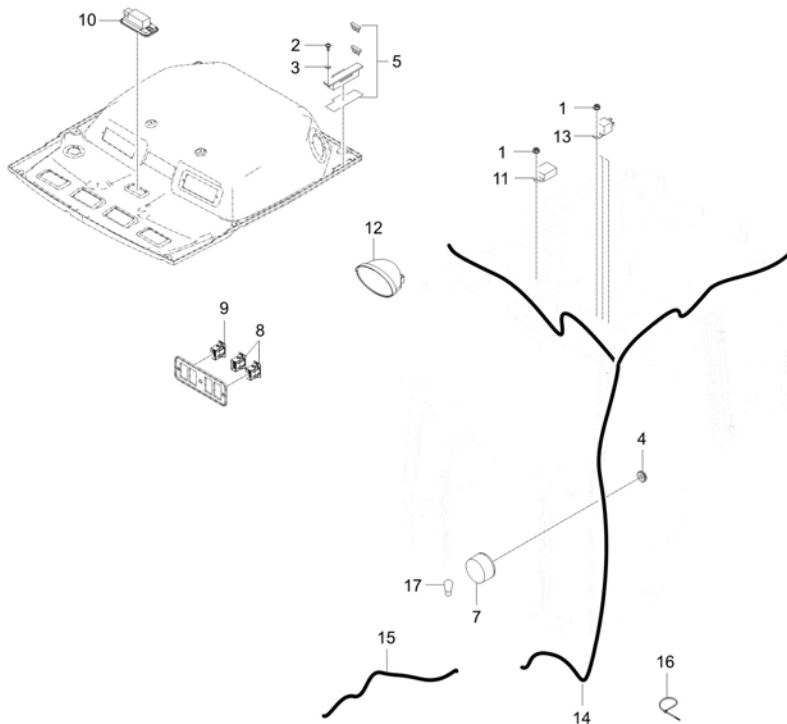

A : CK4010

No.	Part Number	Description	Qty					I.C	Remark
			A	B	C	D	E		
14	T5755-69173	ASSY, CABIN WIRE HARNESS v	1					<-----	
15	TD25-0015A	ASSY WIRE HARNESS, CONNECTING GLASS HEAT	2						
16	T2185-82551	CABLE TIE, BLACK / 300	30						L290
17	T4815-46791	BULB (DK45S / DK55 / DK65S-ROOM LAMP ASS'Y)	1						

----- Old replace New
 <----- Interchangeable
 * Please place an order assy(*)
 <----- New replace Old
 <-O-> Interchangeable with another part(s)
 <-X-> Not interchangeable

TC2-G6D1005

LABEL(BONNET COVER) GROUP

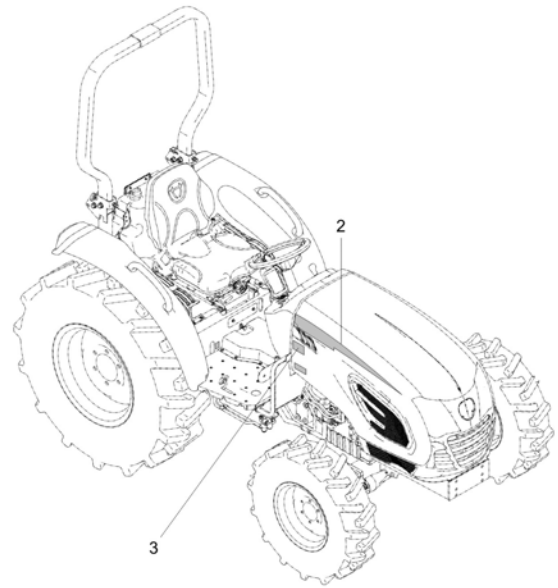
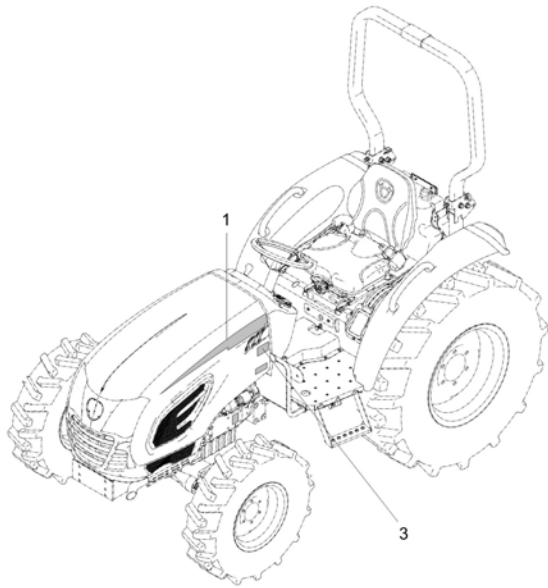

A : CK4010

No.	Part Number	Description	Qty					I.C	Remark
			A	B	C	D	E		
1	T5715-55411	BRAND LABEL, LH	1						
2	T5715-55431	BRAND LABEL, RH	1						
3	T5855-67511	LABEL, MODEL	2						

----- Old replace New
 <----- Interchangeable
 * Please place an order assy(*)

<---- New replace Old
 <-O-> Interchangeable with another part(s)

<-X-> Not interchangeable

CHASSIS

TC2-G6D2002

LABEL(MFG CERTIFICATE) GROUP

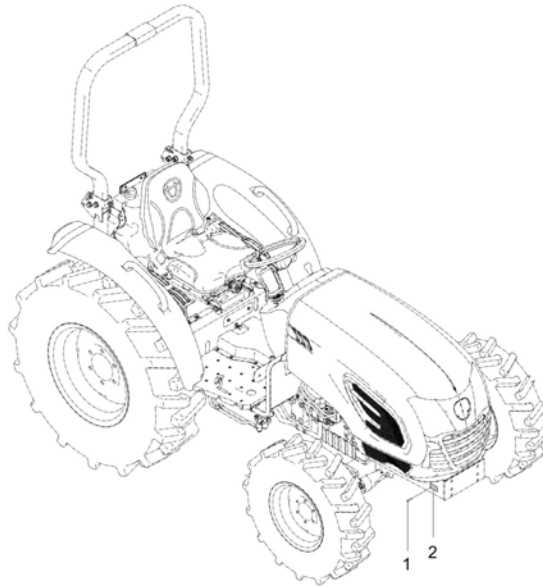

A : CK4010

No.	Part Number	Description	Qty					I.C	Remark
			A	B	C	D	E		
1	05624-20408	RIVET	4						
2	T4935-52011	NAME PLATE	1						T0.5
3	TC26-1563A	LABEL, CERTIFICATE ROPS-ASAE S478	1						
3	TC26-1563B	LABEL, CERTIFICATE ROPS-ASAE S478	1					<-----	

----- Old replace New
 <----- Interchangeable
 * Please place an order assy(*)

<----- New replace Old
 <-O-> Interchangeable with another part(s)

<-X-> Not interchangeable

CHASSIS

TC2-G612517

RADIATOR GROUP

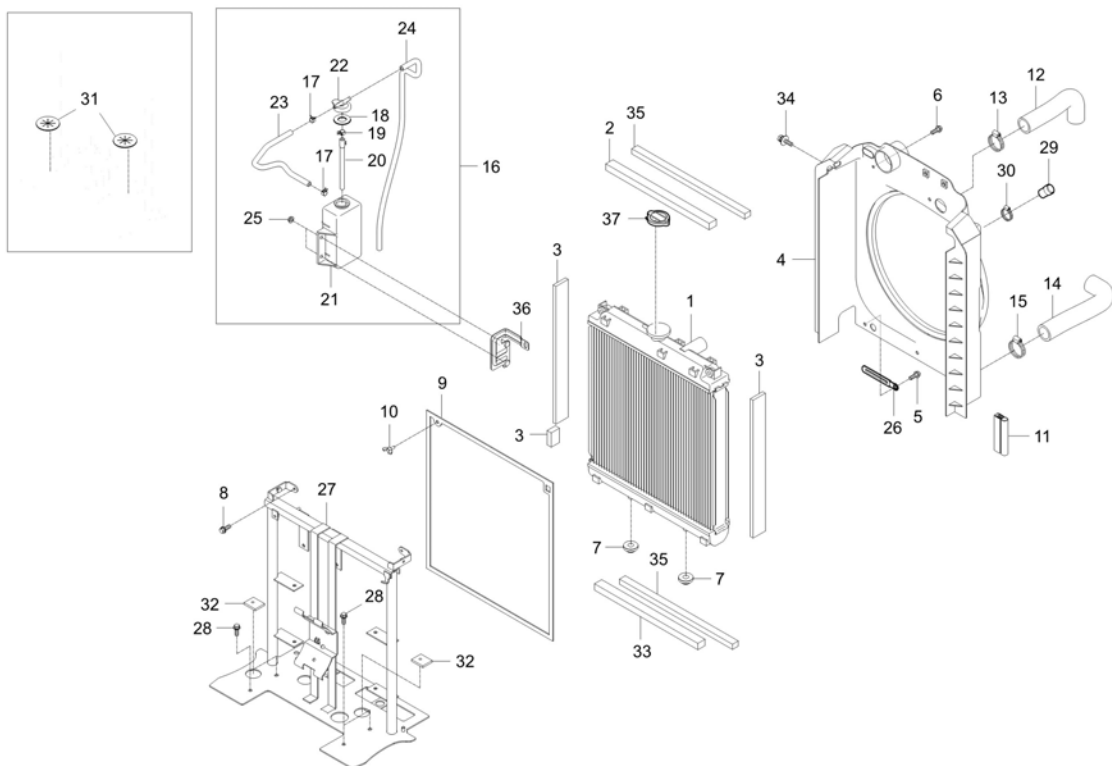

A : CK4010

No.	Part Number	Description	Qty					I.C	Remark
			A	B	C	D	E		
1	TC26-1800A	ASSY RADIATOR-OS	1						-
2	T5855-50421	SOPNGE,1	1						20X26
3	T5855-50441	SPONGE,3	1						45X30XL
4	T5855-50453	SHROUD	1						-
4	T5855-50454	SHROUD	1					<---->	-
5	01754-50612	BOLT, FLANGE	5						M6*1.0
6	01754-50614	FLANGE BOLT	1						
7	T4125-13561	CUSHION	2						
8	01754-50622	BOLT FLANGE	2						
9	T5855-50462	Net-Radiator	1						N
10	01811-50615	BOLT,WING	1						
11	T5855-50552	RUBBER,RADIATOR	2						-
12	TC26-0420C	HOSE, COOLING WATER-UPR v	1						OD46/ID35
13	E1500-18411	CLAMP BAND	2						
14	T5855-50483	HOSE,LOWER	1						OD 46 / ID 34
15	E1500-18411	CLAMP BAND	2						
16	T5855-50521	RESERVOIR ASSY	1						N
17	14911-4275-1	CLIP, TUBE	2						T0.8*#12

----> Old replace New
 <----> Interchangeable

<---- New replace Old
 <-O-> Interchangeable with another part(s)

<-X-> Not interchangeable

* Please place an order assy(*)

CHASSIS

TC2-G612517

RADIATOR GROUP

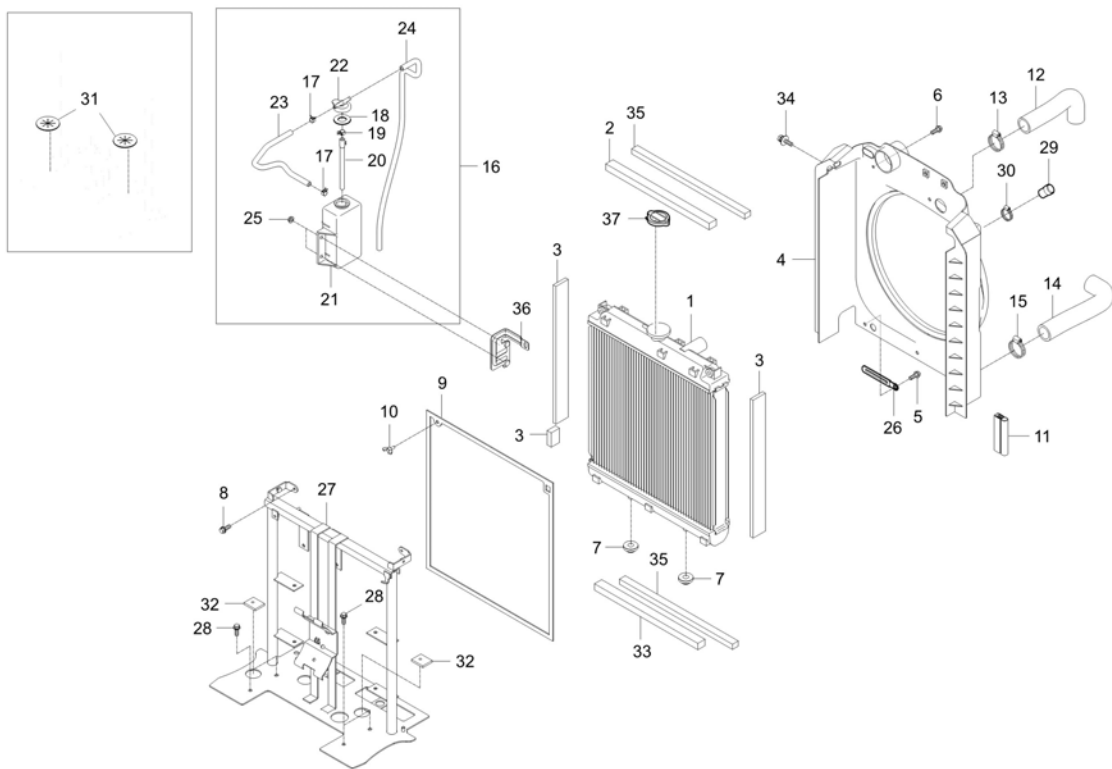

A : CK4010

No.	Part Number	Description	Qty					I.C	Remark
			A	B	C	D	E		
18	15532-7243-2	PACKING	1						-
19	54821-3818-2	CLIP, TUBE	1						
20	T2350-13602006	HOSE v	1						-
21	T2350-13612	TANK, WATER	1						
22	T5525-50721	CAP v	1						
23	T5855-50522001	HOSE, COOLING WATER AUTO RETURN	1						L=350
24	T5855-50521002	HOSE, OVER FLOW-1	1						L=750
25	02751-50080	FLANGE NUT 8MMX1.25P	2						M8XP1.25
26	37150-34471	CLAMP, CORD v	1						
27	T5855-50514	RADIATOR SUPPORT v	1						-
28	T2185-70491	BOLT	4						
29	T5535-50451	CAP, SEALING	1						
30	66204-3623-1	BAND, HOSE	1						
31	T5855-50562	COVER, RUBBER	3						T3.0
32	T4876-50251	SPONGE	1						
33	T5855-50571	SPONGE, 5	1						고발포 PU 품
34	01027-50616	BOLT, WASHER	2						
35	T4931-72091	SPONGE	2						

----> Old replace New
 <----> Interchangeable

<---- New replace Old
 <-O-> Interchangeable with another part(s)

<-X-> Not interchangeable

* Please place an order assy(*)

TC2-G612517

RADIATOR GROUP

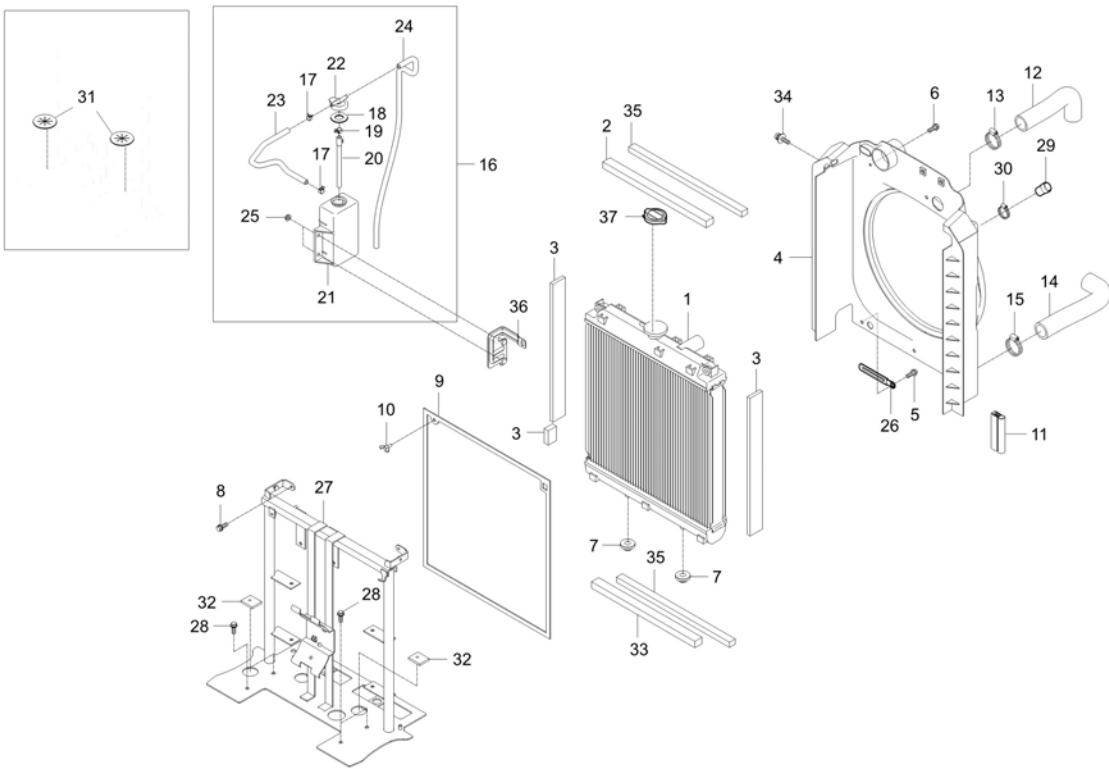

A : CK4010

No.	Part Number	Description	Qty					I.C	Remark
			A	B	C	D	E		
36	TC26-1615A	BRACKET	1						-
37	U3215-77501	Radiator Cap	1						

----> Old replace New <---- New replace Old <-X-> Not interchangeable
<----> Interchangeable <-O-> Interchangeable with another part(s)
* Please place an order assy(*)

TC2-G621007

FRONT AXLE FRAME GROUP(OS)

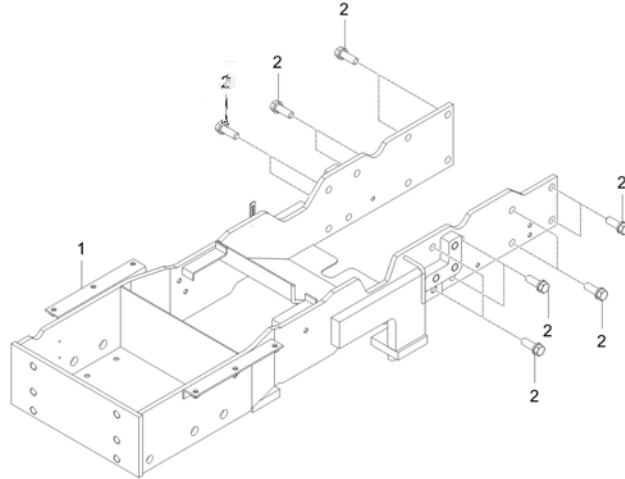

A : CK4010

No.	Part Number	Description	Qty					I.C	Remark
			A	B	C	D	E		
1	TC26-1794B	FRAME, FRONT AXLE-OS	1						
2	01177-51235	BOLT v	16						M12XP1.25 (9T/스프)

----> Old replace New <---- New replace Old <-X-> Not interchangeable
 <----> Interchangeable <-O-> Interchangeable with another part(s)

* Please place an order assy(*)

TC2-G631002

ROPS BAR GROUP

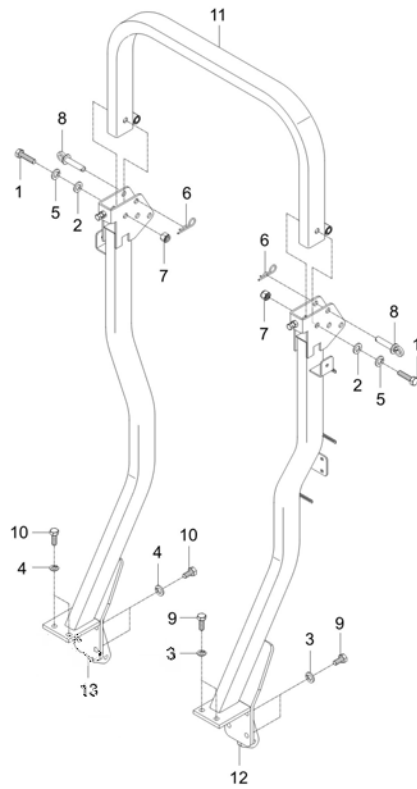

A : CK4010

No.	Part Number	Description	Qty					I.C	Remark
			A	B	C	D	E		
1	01173-51690	BOLT	4						
2	04011-50160	PLAIN WASHER	8						M16
3	04512-50140	SPRING WASHER	6						
4	04512-50140	SPRING WASHER	6						
5	04512-50160	WASHER, SPRING	4						M16
6	05515-51600	PIN, SNAP	2						
7	T2181-97191	SELF LOCK NUT(M16)	4						
8	T2185-97153	PIN, SET B(ROPS)	2						
9	T2230-85242	BOLT	6						M14*2.0*32
10	T2230-85242	BOLT	6						M14*2.0*32
11	T5715-55202	ROPS ASSY	1						N
		PR6600001 - TR6600012	1						
11	TC26-1493A	ASSY ROPS	1						<----->
		TR6600013 -	1						
12	T5855-66812	SUPPORT, LH dnr v	1						
12	T5855-66813	SUPPORT, LH dnr v	1						<-----
		TR6600001 -	1						
13	T5855-66832	SUPPORT,RH	1						
13	T5855-66833	SUPPORT,RH	1						<-----
		TR6600001 -	1						

----- Old replace New
 <----- Interchangeable

<---- New replace Old
 <-O-> Interchangeable with another part(s)

<-X-> Not interchangeable

* Please place an order assy(*)

TC2-G631010

ROPS BAR GROUP

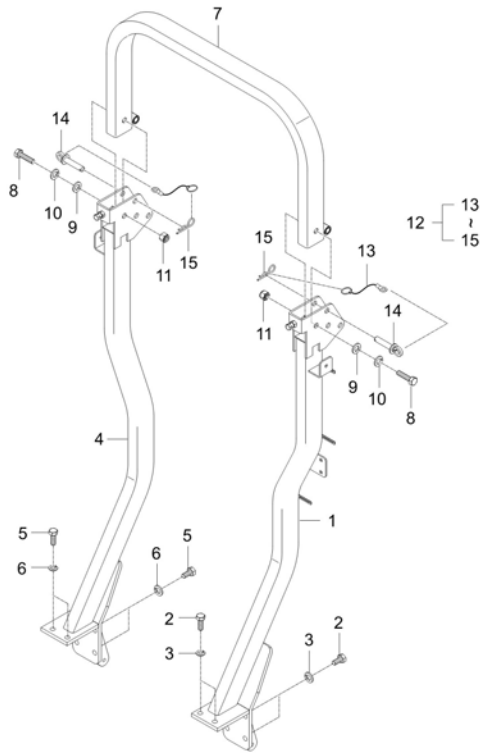

A : CK4010

No.	Part Number	Description	Qty					I.C	Remark
			A	B	C	D	E		
1	T5855-66813TP	SUPPORT,LH	1						
1	T5855-66814TP	SUPPORT,LH	1					<-----	
2	T2230-85242	BOLT	6						M14*2.0*32
3	04512-50140	SPRING WASHER	6						
4	T5855-66833TP	SUPPORT,RH	1						
4	T5855-66834TP	SUPPORT,RH	1					<-----	
5	T2230-85242	BOLT	6						M14*2.0*32
6	04512-50140	SPRING WASHER	6						
7	TC26-1493A	ASSY ROPS	1						
7	TC26-1493B	ASSY ROPS	1					<-----	
8	01173-51690	BOLT	2						
9	04011-50160	PLAIN WASHER	4						M16
10	04512-50160	WASHER, SPRING	2						M16
11	T2181-97191	SELF LOCK NUT(M16)	2						
12	TC26-1717BTP	PIN, ROPS FIXING	2						-
13	T2145-97151001	ASSY WIRE	1						
14	T2185-97153	PIN, SET B(ROPS)	1						
15	05515-51600	PIN, SNAP	1						

----> Old replace New
 <----> Interchangeable

<---- New replace Old
 <-O-> Interchangeable with another part(s)

<-X-> Not interchangeable

* Please place an order assy(*)

CHASSIS

TC2-G661005

SEAT GROUP

(CK4010 : ~ VR6600024)

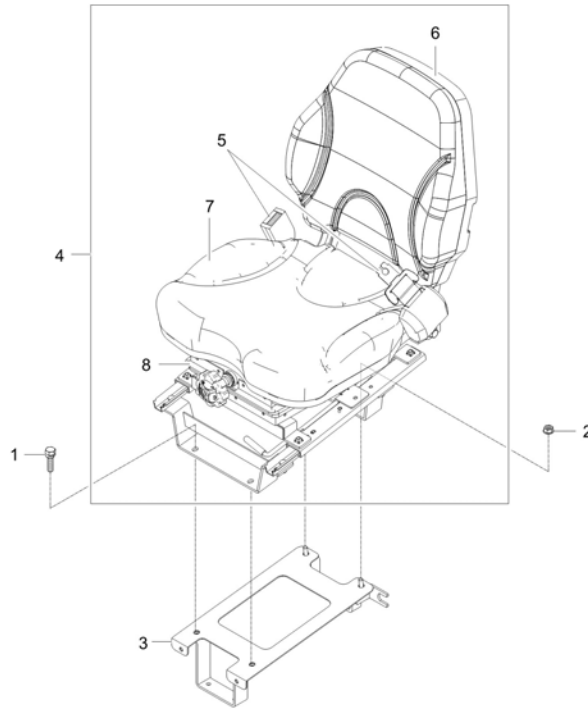

A : CK4010

No.	Part Number	Description	Qty					I.C	Remark
			A	B	C	D	E		
1	01754-50820	BOLT, FLANGE	6						M8XP1.25
2	02763-50080	FLANGE NUT	2						M8XP1.25
3	T5855-61112	SUPPORT, SEAT	1 PR6600002 - RR6600096						N
3	T5855-61113	SUPPORT, SEAT	1					<---->	-
3	T5855-61114	SUPPORT, SEAT	1 RR6600097 -					<---->	-
4	TC26-0065A	ASSY SEAT dnr v	1 RR6600041 - RR6600072						
4	TC26-0065B	FRAME, FRONT AXLE	1 RR6600073 - RR6600096					<-X-->	
4	TC26-0065C	ASSY SEAT v dnr	1 RR6600097 -					<----->	
4	TC26-0065D	ASSY SEAT v	1 UR6600001 - VR6600024					<----->	
5	T5310-85001012	SEAT BELT ASSY CK10 v	1						
6	T5715-52411001	BACK PAD ASSY	1						
7	T5715-52411002	CUSHION PAD ASSY	1						
8	TC26-0077B	SUSPENSION ASSY	1						

----> Old replace New
<----> Interchangeable

<---- New replace Old
<-O-> Interchangeable with another part(s)

<-X-> Not interchangeable

* Please place an order assy(*)

TC2-G661022

SEAT GROUP

(CK4010 : VR6600025 ~)

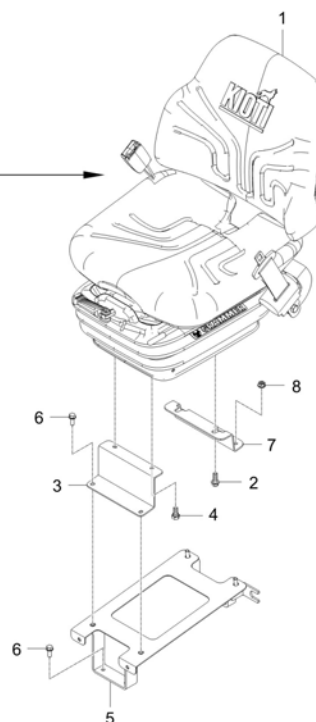
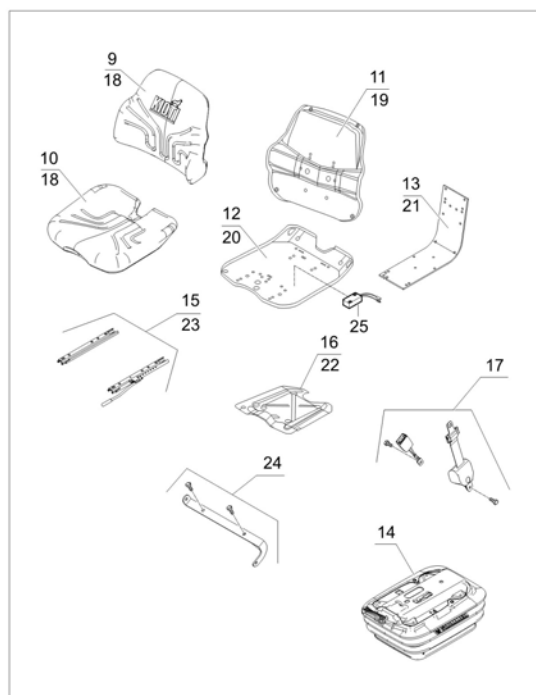

A : CK4010

No.	Part Number	Description	Qty					I.C	Remark
			A	B	C	D	E		
1	TC26-1718A	ASSY SEAT	1						
1	TC26-1718B	ASSY SEAT	1					<-----	
1	TC26-1718C	ASSY SEAT	1					<-----	
2	T2350-50633	BOLT, BONNET	2						
3	TC26-1734A	BRACKET, SEAT MOUNTING - FR	1						T3.2
4	01754-50820	BOLT, FLANGE	2						M8XP1.25
5	T5855-61114	SUPPORT, SEAT	1						-
6	01754-50820	BOLT, FLANGE	6						M8XP1.25
7	TC26-1735A	BRACKET, SEAT MOUNTING - RR	1						T3.2
8	02763-50080	FLANGE NUT	2						M8XP1.25
9	TC26-1769A	CUSHION, BACK-CPL	1						
9	TC26-1769B	CUSHION, BACK-CPL	1					<-----	
10	TC26-1772A	CUSHION-SEAT CPL	1						
11	TC26-1773A	SEAT, BACK-CPL	1						
12	TC26-1774A	SEAT-PAN CPL	1						
12	TC26-1774B	SEAT-PAN CPL	1					<-----	
13	TC26-1776A	SEAT, BACK-CPL	1						
14	TC26-1778A	SUSPENSION-MSG283 CPL	1						

----> Old replace New
 <----> Interchangeable

<---- New replace Old
 <-O-> Interchangeable with another part(s)

<-X-> Not interchangeable

* Please place an order assy(*)

CHASSIS

TC2-G661022

SEAT GROUP

(CK4010 : VR6600025 ~)

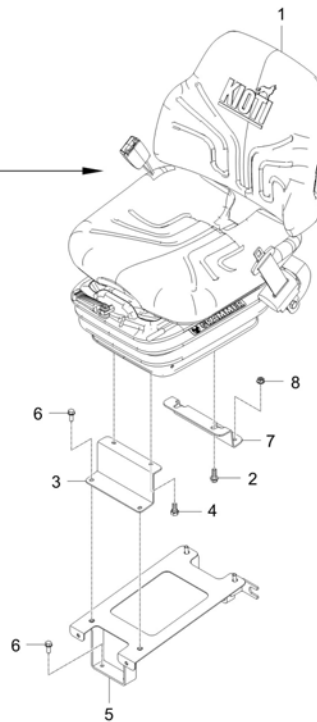
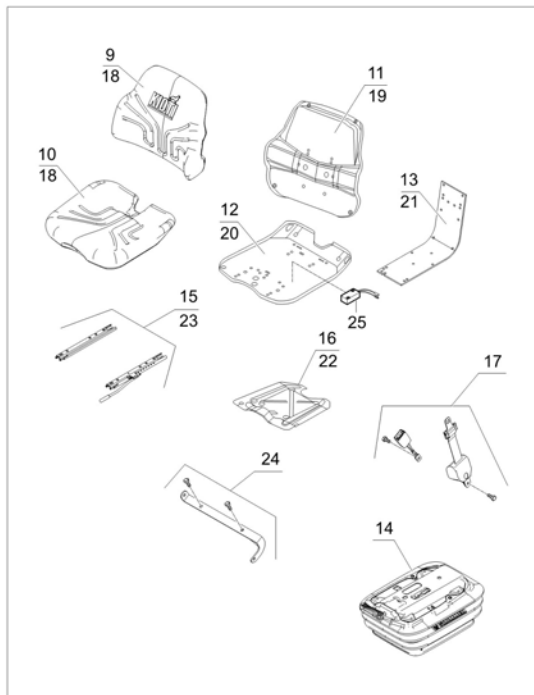

A : CK4010

No.	Part Number	Description	Qty					I.C	Remark
			A	B	C	D	E		
15	TC26-1780A	RAIL, SLIDE-CPL	1						
16	TC26-1781A	SWITCH-SEAT CPL	1						
17	TC26-1784A	BELT, SEAT-CPL	1						
18	TC26-1786A	FASTENER-BACKREST CUSHION CPL	1						
19	TC26-1787A	FASTENER-BACKREST CPL	1						
20	TC26-1788A	FASTENER-SEAT PAN CPL	1						
21	TC26-1789A	FASTENER-BACKREST CPL	1						
22	TC26-1790A	FASTENER-SEAT SWITCH CPL	1						
23	TC26-1792A	FASTENER-SLIDE RAIL CPL	1						
24	TD26-1146A	BRACKET,BELT-SEAT CPL	1						
25	TC26-1834A	SWITCH-SEAT	1						

----> Old replace New
 <----> Interchangeable
 * Please place an order assy(*)

<---- New replace Old
 <-O-> Interchangeable with another part(s)

<-X-> Not interchangeable

TC2-G611003

AIR CLEANER GROUP

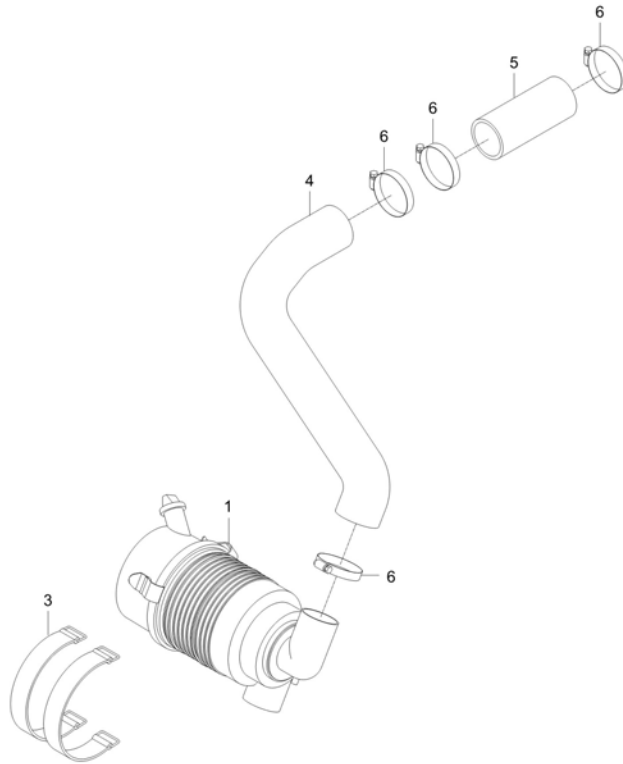

A : CK4010

No.	Part Number	Description	Qty					I.C	Remark
			A	B	C	D	E		
1	T4624-11012	FILTER, AIR ASSY CLEANER v	1						
2	E7230-11081	ELEMENT, FILTER ASSY 1 sp dnr v	1						
3	38325-1398-1	BAND,AIR CLEANER	2						
4	T5855-50012	HOSE, INLET	1						OD 75 / ID 63
5	T5855-50021	HOSE,2	1						DIA 72 / DIA 60
6	KX97382-S51	ASSY, CLAMP v	4						DIA70스탠 76#

----> Old replace New
 <----> Interchangeable
 * Please place an order assy(*)

<---- New replace Old
 <-O-> Interchangeable with another part(s)

<-X-> Not interchangeable

TC2-G612002

MUFFLER GROUP

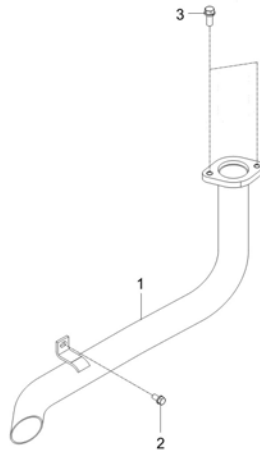

A : CK4010

No.	Part Number	Description	Qty					I.C	Remark
			A	B	C	D	E		
1	T5855-50222	PIPE,EXHAUST	1 PR6600002 ~ RR6600232						N
1	TC26-0337A	PIPE, EXHAUST	1 RR6600233 ~					<----->	-
2	01125-50820	BOLT, WASHER	1						M8XP1.25
3	01133-51030	WITH WASHER BOLT	2						M10XP1.25

----- Old replace New <---- New replace Old <-X-> Not interchangeable
 <----> Interchangeable <-O-> Interchangeable with another part(s)

* Please place an order assy(*)

CHASSIS

TC2-G612501

RADIATOR GROUP

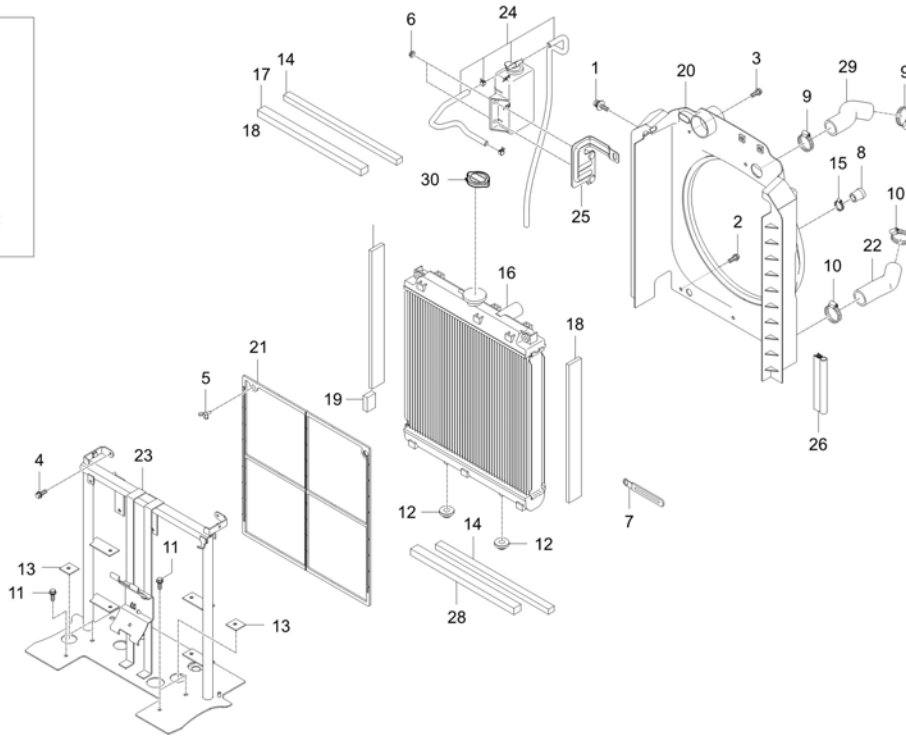
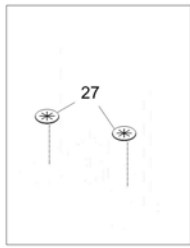

A : CK4010

No.	Part Number	Description	Qty					I.C	Remark
			A	B	C	D	E		
1	01027-50616	BOLT, WASHER	2						
2	01754-50612	BOLT, FLANGE	5						M6*1.0
3	01754-50614	FLANGE BOLT	1						
4	01754-50622	BOLT FLANGE	2						
5	01811-50615	BOLT,WING	1						
6	02751-50080	FLANGE NUT 8MMX1.25P	2						M8XP1.25
7	37150-34471	CLAMP, CORD v	1						
8	66204-3623-1	BAND, HOSE	1						
9	E1500-18411	CLAMP BAND	2						
10	E1500-18411	CLAMP BAND	2						
11	T2185-70491	BOLT	4						
12	T4125-13561	CUSHION	2						
13	T4876-50251	SPONGE	1						
14	T4931-72091	SPONGE	2						
15	T5535-50451	CAP, SEALING	1						
16	T5855-50411	RADIATOR ASSY dnr v	1						
16	TC26-1800A	ASSY RADIATOR-OS	1					<---->	-
17	T5855-50421	SOPNGE,1	1						20X26

----> Old replace New
 <----> Interchangeable

<---- New replace Old
 <-O-> Interchangeable with another part(s)

<-X-> Not interchangeable

* Please place an order assy(*)

CHASSIS

TC2-G612501

RADIATOR GROUP

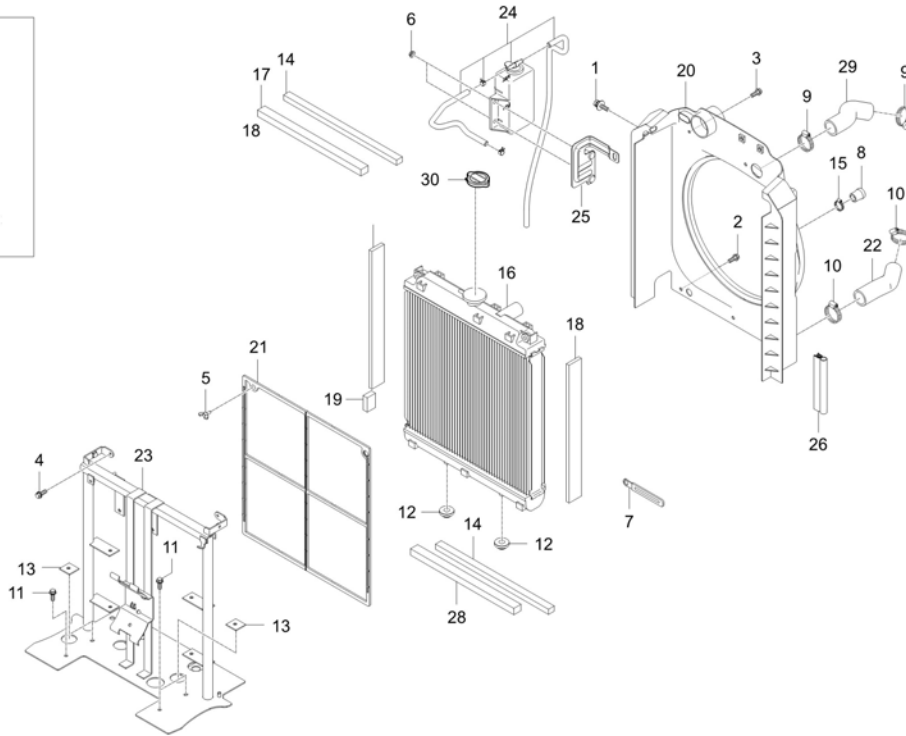
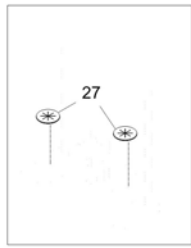

A : CK4010

No.	Part Number	Description	Qty					I.C	Remark
			A	B	C	D	E		
18	T5855-50431	SPONGE,2	2						45X10XL
19	T5855-50441	SPONGE,3	1						45X30XL
20	T5855-50453	SHROUD	1						-
20	T5855-50454	SHROUD	1					<---->	-
21	T5855-50462	Net-Radiator	1						N
22	T5855-50483	HOSE,LOWER	1						OD 46 / ID 34
23	T5855-50513	SUPPORT RADIATOR	1 RR6600001 -						-
23	T5855-50514	RADIATOR SUPPORT v	1 VR6600001 -					<---->	-
24	T5855-50522	RESOVOIR TANK	1						-
25	T5855-50532	BRACKET	1						N
25	TC26-1624A	BRACKET	1 VR6600001 - VR6600024					<---->	-
25	TC26-1615A	BRACKET	1 VR6600025 -					<---->	-
26	T5855-50552	RUBBER,RADIATOR	2						-
27	T5855-50562	COVER, RUBBER	3						T3.0
28	T5855-50571	SPONGE, 5	1						고발포 PU 품
29	TC26-0420B	HOSE, COOLING WATER-UPR dnr v	1 SR6600089 -						OD46/ID35
29	TC26-0420C	HOSE, COOLING WATER-UPR v	1 UR6600001 -					<---->	OD46/ID35
30	U3215-77501	Radiator Cap	1						

----> Old replace New
<----> Interchangeable

<---- New replace Old
<-O-> Interchangeable with another part(s)

<-X-> Not interchangeable

* Please place an order assy(*)

TC2-G614504

FUEL COOLER GROUP

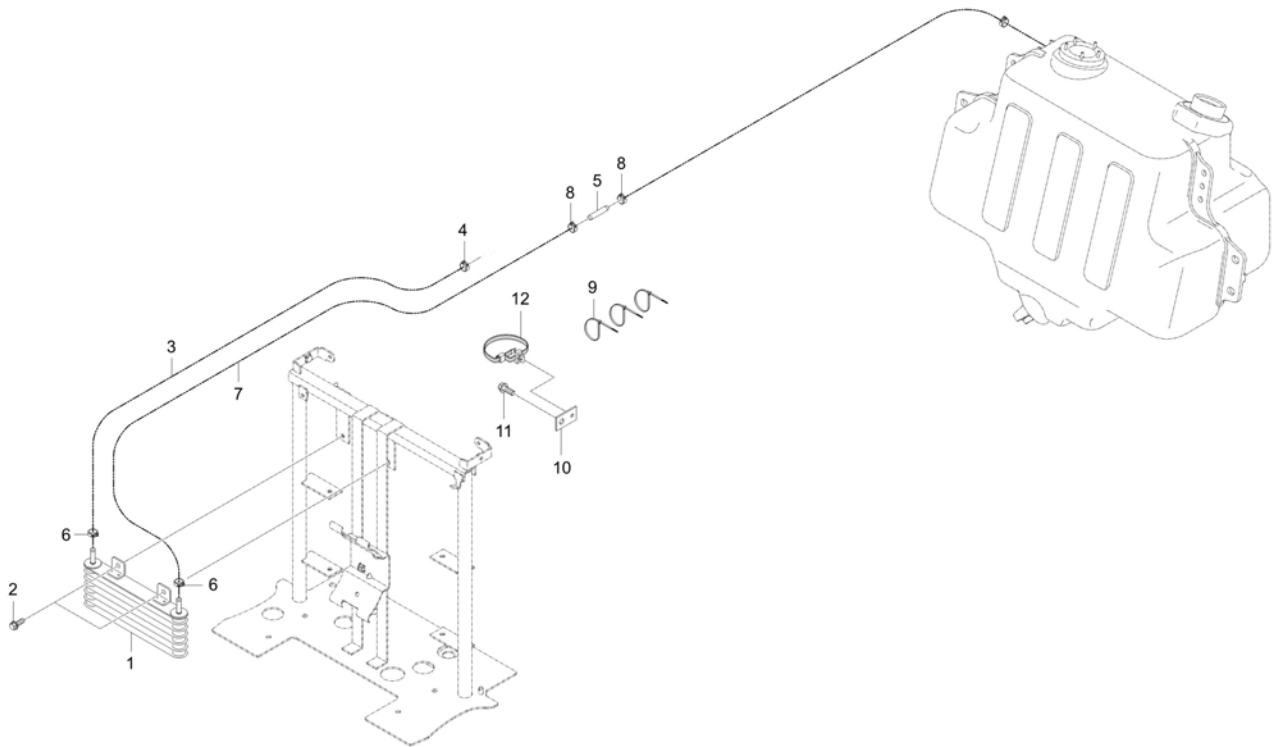

A : CK4010

No.	Part Number	Description	Qty					I.C	Remark
			A	B	C	D	E		
1	T5315-81251	FUEL COOLER	1						
2	01754-50820	BOLT, FLANGE	2						M8XP1.25
3	T5620-51642	HOSE 4, FUEL	1						OD14XID8
4	09318-88130	CLAMP, HOSE	1						
5	T5855-55261	TUBE, CONNECTING	1						0.8T
6	15301-7247-0	CLIP, HOSE	3						스탠 16#
7	T5855-51025	FUEL HOSE	1						OD14 / ID8
8	09318-88130	CLAMP, HOSE	2						
9	P5370-82551	BAND, CABLE	1						
10	T2185-69771	BRACKET WIRE HARNESS	1						T1.6
11	01754-50812	BOLT, FLANGE	1						M8XP1.25
12	T2185-82551	CABLE TIE, BLACK / 300	1						L290

----> Old replace New
 <----> Interchangeable

<---- New replace Old
 <-O-> Interchangeable with another part(s)

<-X-> Not interchangeable

* Please place an order assy(*)

TC2-G617001

BATTERY FIXING GROUP

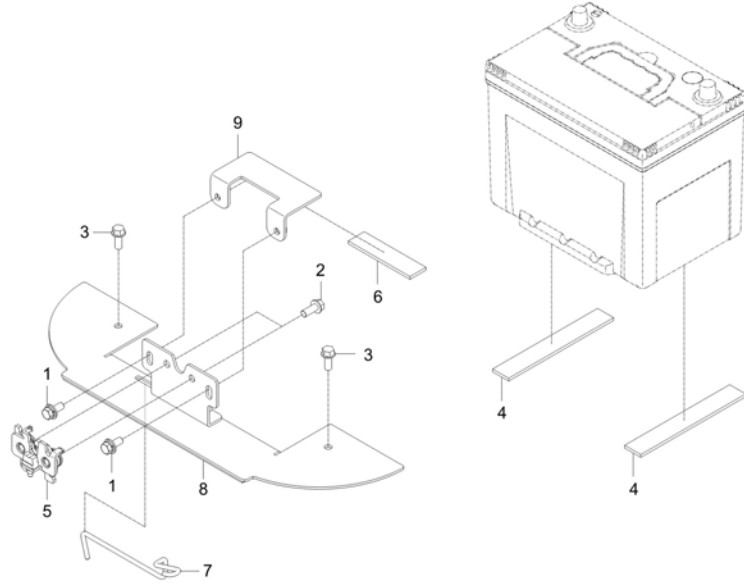

A : CK4010

No.	Part Number	Description	Qty					I.C	Remark
			A	B	C	D	E		
1	01125-50820	BOLT, WASHER	2						M8XP1.25
2	01754-50820	BOLT, FLANGE	2						M8XP1.25
3	T2185-70491	BOLT	2						
4	T2610-50271	RUBBER, CUSHION v	2						
5	T4145-60582	LATCH ASSY	1						
6	T4157-50271	RUBBER, CUSHION	1						
7	T5710-50061	ROD	1						DIA 5
7	T5855-52032	ROD	1 <small>PR6600002 -</small>						<----- DIA 5
7	T5855-52033	LATCH, ROD	1						<----- DIA 5
8	T5855-52013	BRACKET	1 <small>- SR6600048</small>						-
8	T5855-52014	BRACKET	1 <small>SR6600049 -</small>						<-----> -
9	T5855-52021	BRACKET	1						

----> Old replace New
 <----> Interchangeable
 * Please place an order assy(*)

<----> New replace Old
 <-O-> Interchangeable with another part(s)

<-X-> Not interchangeable

CHASSIS

TC2-G621001

FRONT AXLE FRAME GROUP

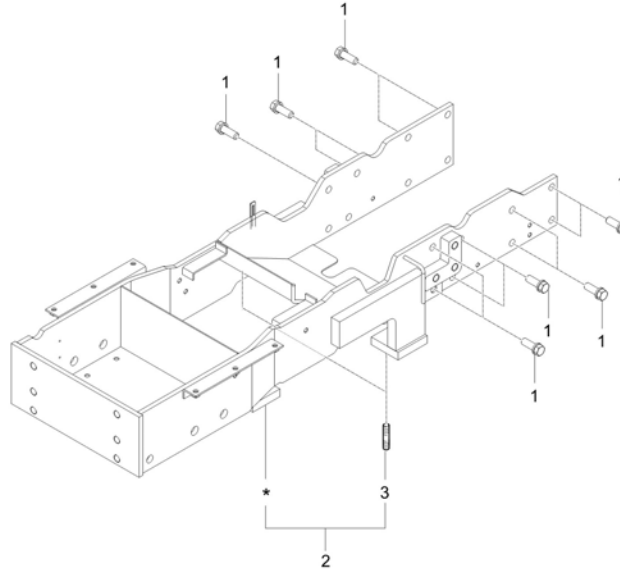

A : CK4010

No.	Part Number	Description	Qty					I.C	Remark
			A	B	C	D	E		
1	01177-51235	BOLT v	16						M12XP1.25 (9T/스프)
2	T5855-51214	FRONT FRAME ASSY	1 RR6600011 - RR6600128						-
2	T5855-51215	FRONT FRAME ASSY	1 RR6600129 - SR6600048					<---->	-
2	T5855-51216	FRONT FRAME ASSY	1 SR6600049 - SR6600072					<---->	-
2	T5855-51217	FRONT FRAME ASSY dnr v	1 SR6600073 - SR6600128					<---->	-
2	T5855-51218	FRONT FRAME ASSY	1					<---->	-
2	TC26-0425C	FRAME, FRONT AXLE	1 TR6600001 - TR6600012					<---->	
2	TC26-0425D	FRAME, FRONT AXLE v	1 TR6600013 -					<---->	
2	TC26-0425E	FRAME, FRONT AXLE	1					<---->	
3	01517-51435	STUD	2						

----> Old replace New
 <----> Interchangeable
 * Please place an order assy(*)

<---- New replace Old
 <-O-> Interchangeable with another part(s)

<-X-> Not interchangeable

CHASSIS

TC2-G633001

STEP SEAT FRAME GROUP

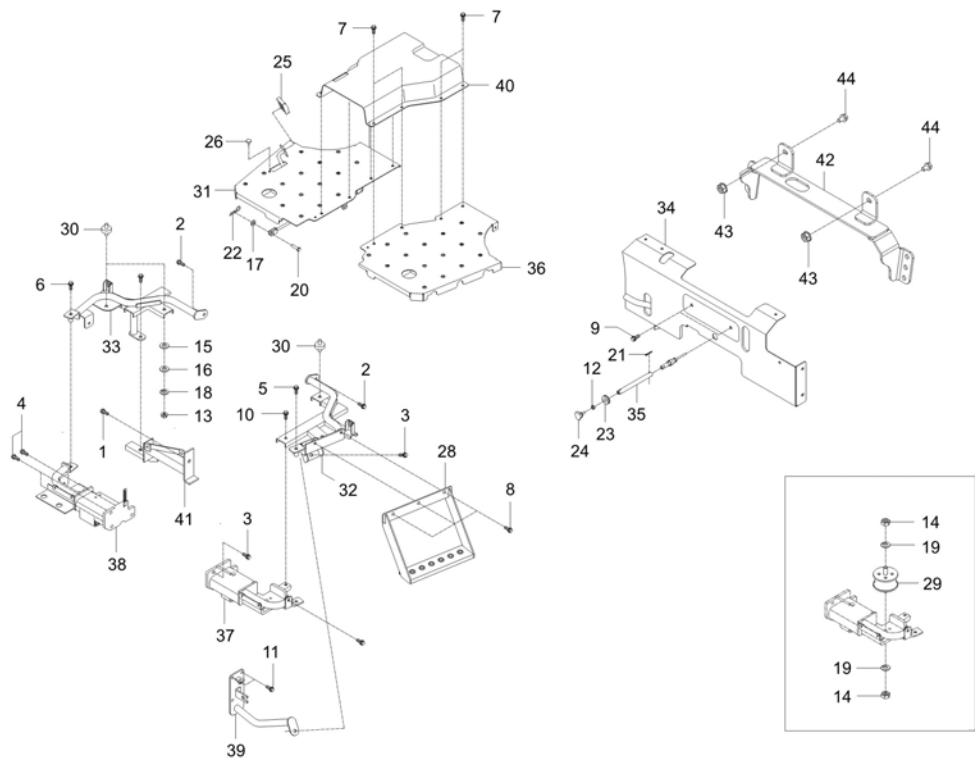
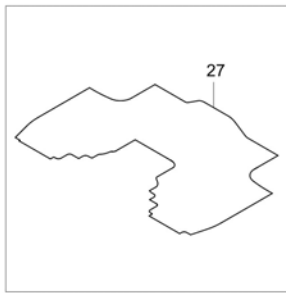

A : CK4010

No.	Part Number	Description	Qty					I.C	Remark
			A	B	C	D	E		
1	01133-51020	BOLT	1						M10XP1.25
2	01133-51020	BOLT	2						M10XP1.25
3	01133-51025	BOLT	4						M10XP1.25
4	01133-51025	BOLT	4						M10XP1.25
5	01133-51045	BOLT	1						
6	01133-51045	BOLT	1						
7	01754-50812	BOLT, FLANGE	8						M8XP1.25
8	01754-50816	BOLT, FLANGE	3						M8XP1.25
9	01754-50816	BOLT, FLANGE	2						M8XP1.25
10	01754-50822	BOLT, FLANGE	1						
11	01754-50822	BOLT, FLANGE	2						
12	02056-50060	NUT	1						M6*P1.0
13	02176-50100	NUT v	4						M10XP1.25
14	02176-50120	NUT	4						M12XP1.25
15	04011-50100	PLAIN WASHER	4						M10
16	04011-50100	PLAIN WASHER	4						M10
17	04012-50060	PLAIN WASHER	1						M6
18	04512-50100	SPRING WASHER	4						M10

----> Old replace New
 <----> Interchangeable

<---- New replace Old
 <-O-> Interchangeable with another part(s)

<-X-> Not interchangeable

* Please place an order assy(*)

CHASSIS

TC2-G633001

STEP SEAT FRAME GROUP

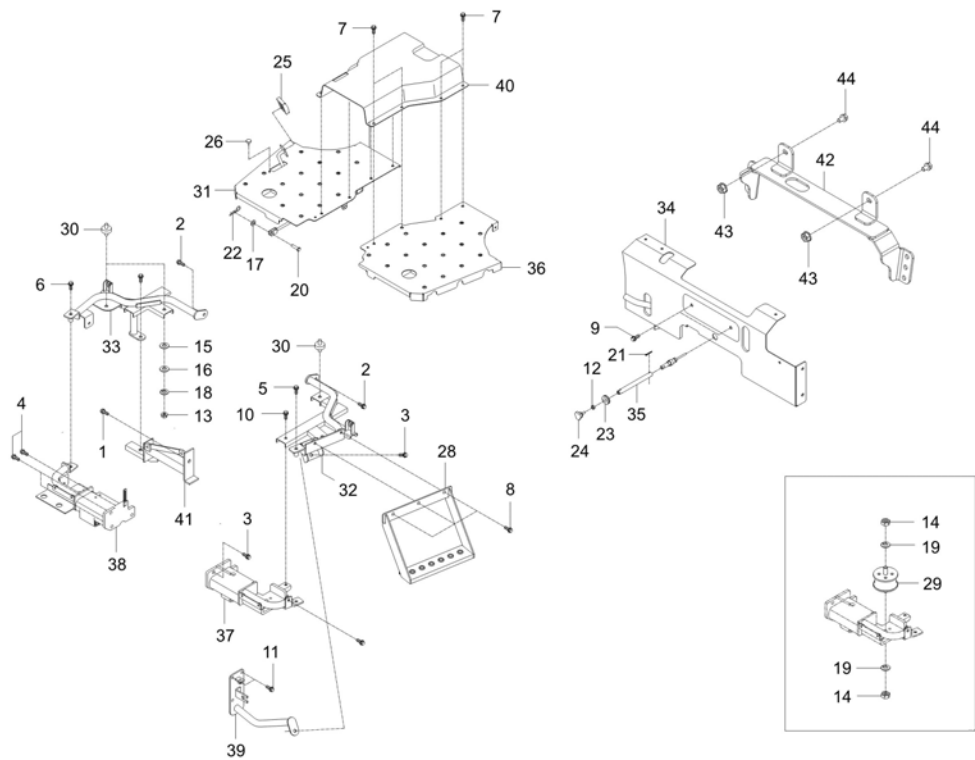
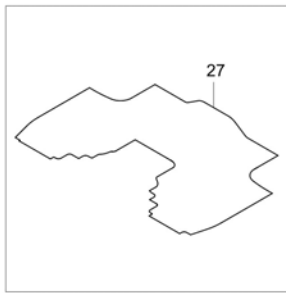

A : CK4010

No.	Part Number	Description	Qty					I.C	Remark
			A	B	C	D	E		
19	04512-50120	SPRING WASHER	4						M12
20	05122-50618	JOINT PIN	1						
21	05511-50320	PIN, SPLIT	1						M3.2*20
22	05525-50600	SNAP PIN	1						DIA6
23	31355-2949-1	GROMMET	1						
24	82KC-0807	KNOB	1						
25	T2350-26661	RUBBER, PEDAL	1						
26	T2555-55851	RUBBER, CUSHION	1						
27	T4125-70261	MAT	1						T0.4~0.5
28	T4620-70221	STEP dnr v	1						
28	T4620-70222	STEP v	1						<-----
29	T5410-70211	DUSTPROOF RUBBER	2						
30	T5520-80391	DUSTPROOF RUBBER	4						
31	T5815-62314	STEP, RH MEC	1						-
31	T5815-62315	STEP,RH(MEC)	1						<----- -
31	T5815-62316	STEP, RH(MEC)	1						<----- -
31	T5815-62316OE	STEP,RH(MEC)	1						<----- -
31	T5815-62317	STEP,RH(MEC)	1						<-----> -

----> Old replace New
 <----> Interchangeable

<---- New replace Old
 <-O-> Interchangeable with another part(s)

<-X-> Not interchangeable

* Please place an order assy(*)

CHASSIS

TC2-G633001

STEP SEAT FRAME GROUP

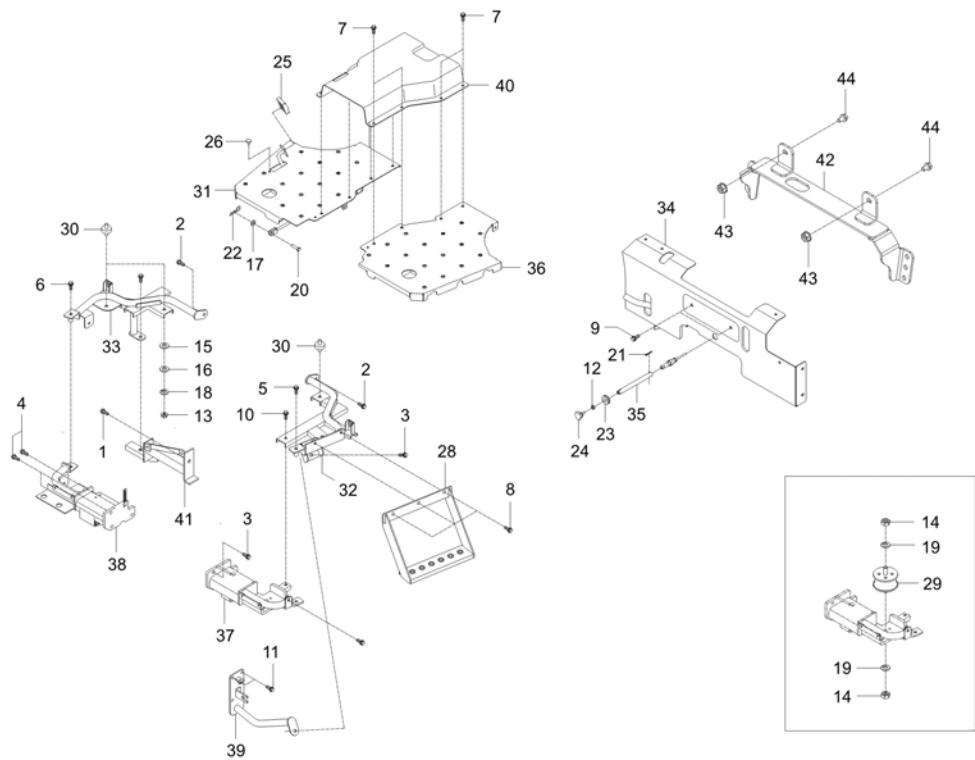
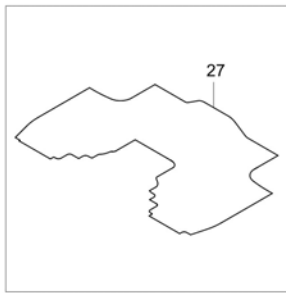

A : CK4010

No.	Part Number	Description	Qty					I.C	Remark
			A	B	C	D	E		
32	T5850-62333	BRACKET	1						-
33	T5850-62343	BRACKET	1						
34	T5855-62014	SEAT FLOOR	1						-
34	T5855-62015	SEAT FLOOR	1					<---->	-
35	T5855-62051	ROD	1						DIA12
36	T5855-62324	STEP,LH	1						-
36	T5855-62325	STEP,LH	1					<---->	-
36	T5855-62326	STEP, LH	1					<---->	-
36	T5855-62326OE	STEP,LH	1					<---->	-
36	T5855-62327	STEP,LH	1					<---->	-
37	T5855-62335	BRACKET	1						-
37	T5855-62336	BRACKET	1					<---->	-
38	T5855-62346	BRACKET	1						-
38	T5855-62347	BRACKET	1					<---->	-
38	T5855-62348	BRACKET	1					<---->	-
39	T5855-62353	BRACKET	1						-
40	T5855-62363	STEP,CENTER	1						T2.3
41	T5855-62402	SUPPORT STEP RH,UNDER	1						-

----> Old replace New
 <----> Interchangeable

<----> New replace Old
 <-O-> Interchangeable with another part(s)

<-X-> Not interchangeable

* Please place an order assy(*)

TC2-G633001

STEP SEAT FRAME GROUP

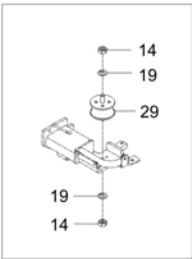
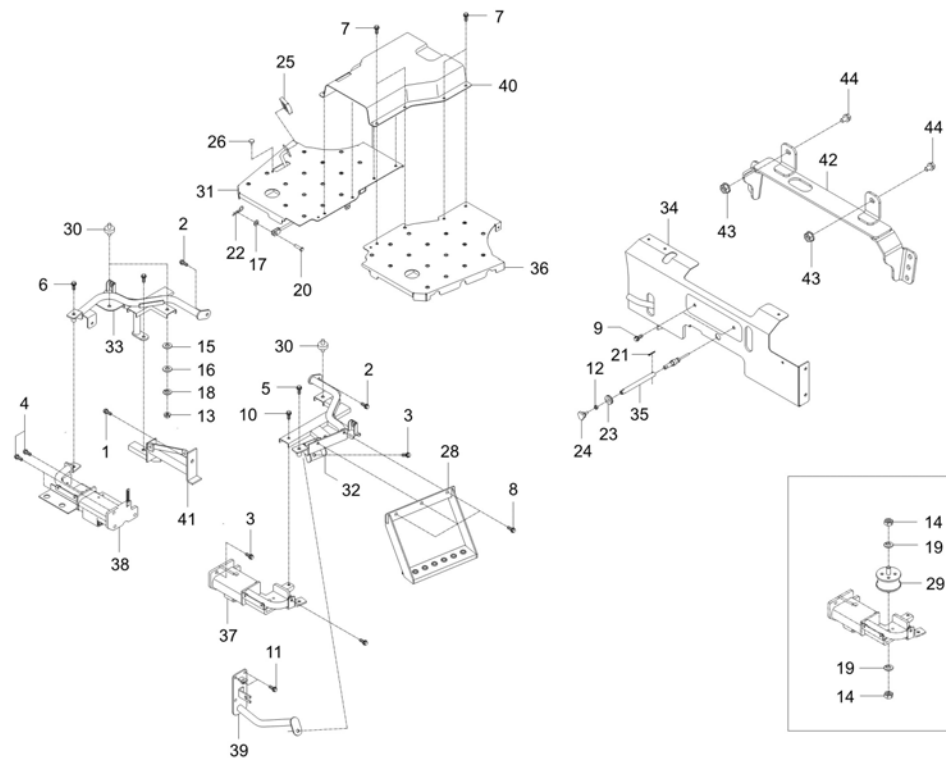
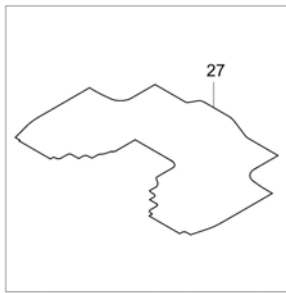

A : CK4010

No.	Part Number	Description	Qty					I.C	Remark
			A	B	C	D	E		
42	TC26-0007B	BRACKET, NUMBER	1						
43	02156-50080	NUT v	1						M8XP1.25
44	T2350-55881	BOLT ADJUSTING	1						

----> Old replace New
 <----> Interchangeable
 * Please place an order assy(*)

<---- New replace Old
 <-O-> Interchangeable with another part(s)

<-X-> Not interchangeable

CHASSIS

TC2-G637001

LEVER GUIDE(CAB) GROUP

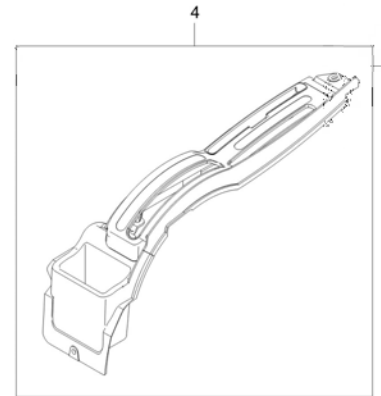
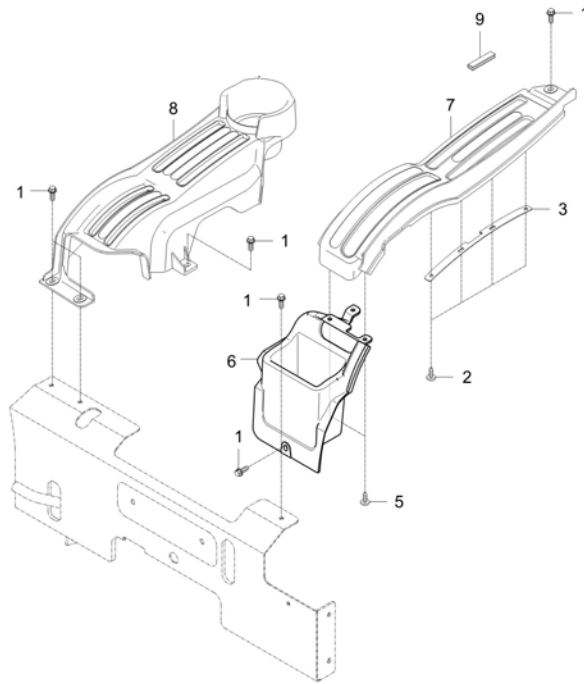

A : CK4010

No.	Part Number	Description	Qty					I.C	Remark
			A	B	C	D	E		
1	01754-50616	BOLT, FLANGE v	8						M6*P1.0
2	38430-1827-1	SCREW	4						-
3	T4670-95431	PLATE, GUIDE	1						
4	T5815-57203	LEVER GUIDE ASSY, LH	1 RR6600006 ~ RR6600096						
4	T5815-57204	LEVER GUIDE ASSY, LH	1 VR6600049 ~					<-X-->	
5	T5710-51181	SCREW	3						M5 X 10
6	T5815-57223	LEVERGUIDE, LH(MEC)	1						T3.0
6	T5815-57224	LEVERGUIDE, LH MEC	1					<-X-->	T3.0
7	T5855-57214	LEVER GUIDE, LH v	1						-
7	T5855-57215	LEVER GUIDE LH	1					<-X-->	-
8	T5855-57234	LEVER GUIDE, RH v	1 RR6600001 ~ RR6600096						-
8	T5855-57235	LEVER GUIDE RH	1 VR6600049 ~					<-X-->	-
9	TC26-0301A	RUBBER	1						-

----> Old replace New
 <----> Interchangeable

<---- New replace Old
 <-O-> Interchangeable with another part(s)

<-X-> Not interchangeable

* Please place an order assy(*)

TC2-G640101

MAIN SHIFT LEVER GROUP

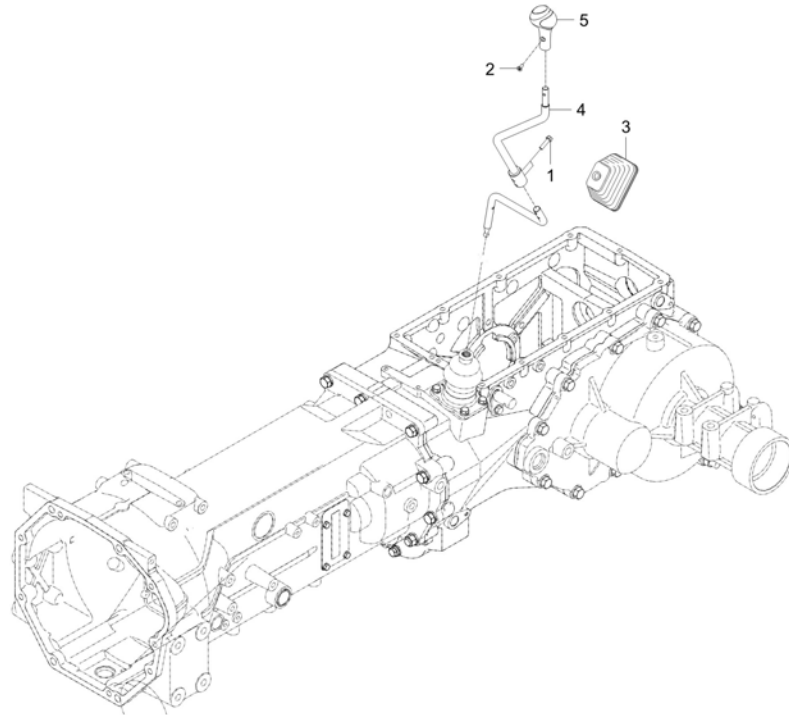

A : CK4010

No.	Part Number	Description	Qty					I.C	Remark
			A	B	C	D	E		
1	01123-50830	BOLT, WASHER v	2						M8P1.25*30
2	03016-50616	SCREW	1						M6XP1.0
3	T2185-60372	JABALA(MAIN-SHIFT)	1						
4	T5815-56413	LEVER,MAIN	1						
5	T5815-56422	GRIP, MAIN-CHANGE	1						-

----> Old replace New <---- New replace Old <-X-> Not interchangeable
 <---> Interchangeable <-O-> Interchangeable with another part(s)

* Please place an order assy(*)

CHASSIS

TC2-G640502

RANGE SHIFT LEVER GROUP

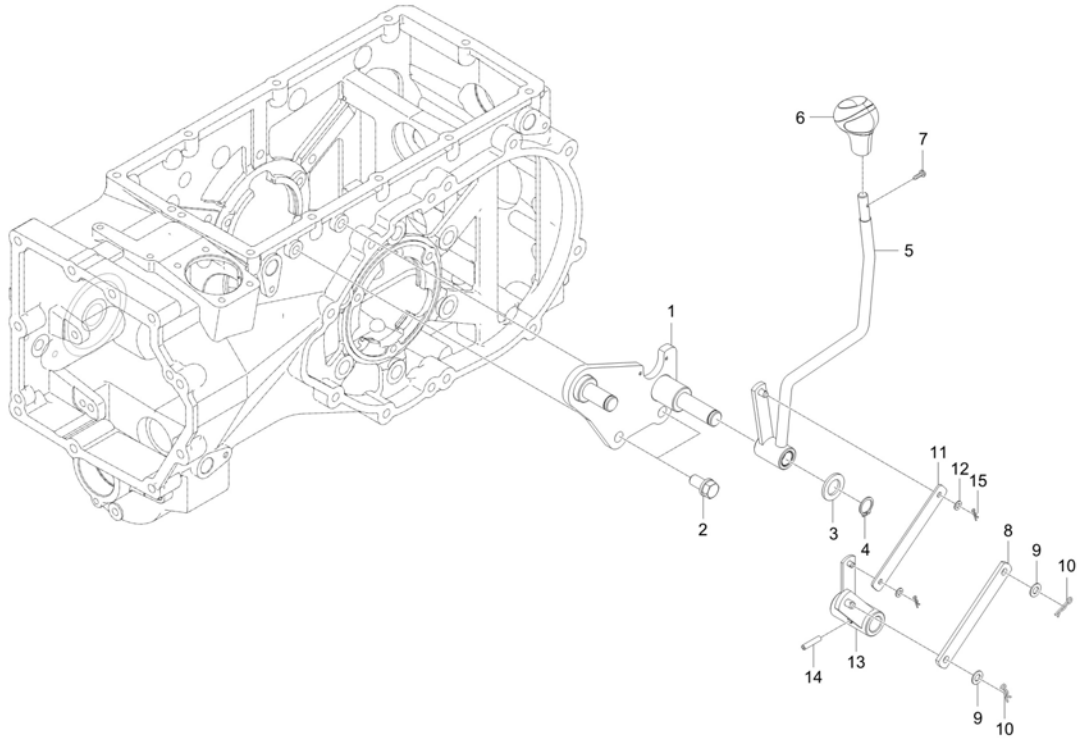

A : CK4010

No.	Part Number	Description	Qty					I.C	Remark
			A	B	C	D	E		
1	T5855-56212	BRACKET, HI-LO	1						
2	01133-51225	BOLT, WASHER v	2						M12*P1.25
3	04011-50180	PLAIN WASHER	1						T2.9
4	04612-00180	SNAP RING	1						
5	T5855-56224	LEVER, RANGE v	1						-
6	T5855-56261	GRIP	1						
7	03024-50514	BOLT, SCREW	1						
8	T5855-56232	ROD, RANGE v	1						T4.5
9	04012-50080	WASHER, PLAIN	2						M8
10	05525-50800	PIN, SNAP	2						DIA8
11	T5855-56241	BRACKET	1						T2.3
12	04012-50060	PLAIN WASHER	2						M6
13	T5855-56252	ARM, RANGE SHIFT	1						
14	05411-00630	PIN, SPRING	1						DIA6*30
15	05525-50600	SNAP PIN	2						DIA6

----> Old replace New
 <----> Interchangeable

<---- New replace Old
 <-O-> Interchangeable with another part(s)

<-X-> Not interchangeable

* Please place an order assy(*)

TC2-G641001 POSITION DRAFT CONTROL LEVER GROUP

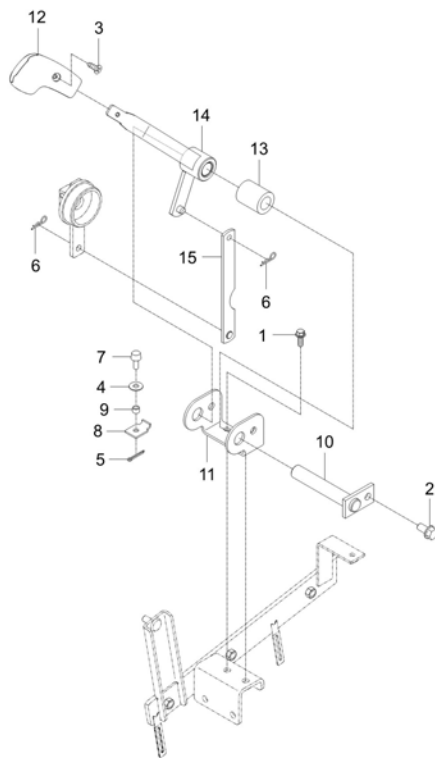

A : CK4010

No.	Part Number	Description	Qty					I.C	Remark
			A	B	C	D	E		
1	01754-50816	BOLT, FLANGE	2						M8XP1.25
2	01754-50816	BOLT, FLANGE	1						M8XP1.25
3	03056-50510	SCREW	1						M5XP0.8
4	04015-50060	WASHER, PLAIN	1						M6
5	05511-50215	PIN,SPLIT	1						DIA1.8XL15
6	05525-50800	PIN, SNAP	2						DIA8
7	55571-3238-1	BOLT v	1						
8	T2350-95472	STOPPER v	1						
9	T4520-83301	SPACER	1						DIA10.5*T2.0
10	T4835-66532	SHAFT	1						
11	T5710-53412	BRACKET	1						T4.5
12	T5710-53471	GRIP	1						
13	T5715-53471	BUSHING	1						OD28,ID16.5
14	T5855-56813	POSITION LEVER	1						-
15	T5855-56822	ROD	1						

----> Old replace New
<----> Interchangeable

<---- New replace Old
<-O-> Interchangeable with another part(s)

<-X-> Not interchangeable

* Please place an order assy(*)

CHASSIS

TC2-G642001

JOYSTICK LEVER GROUP

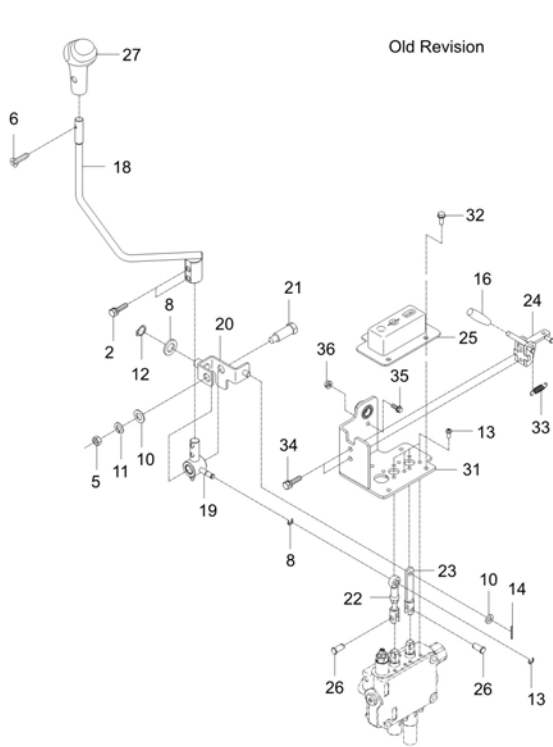

Old Revision

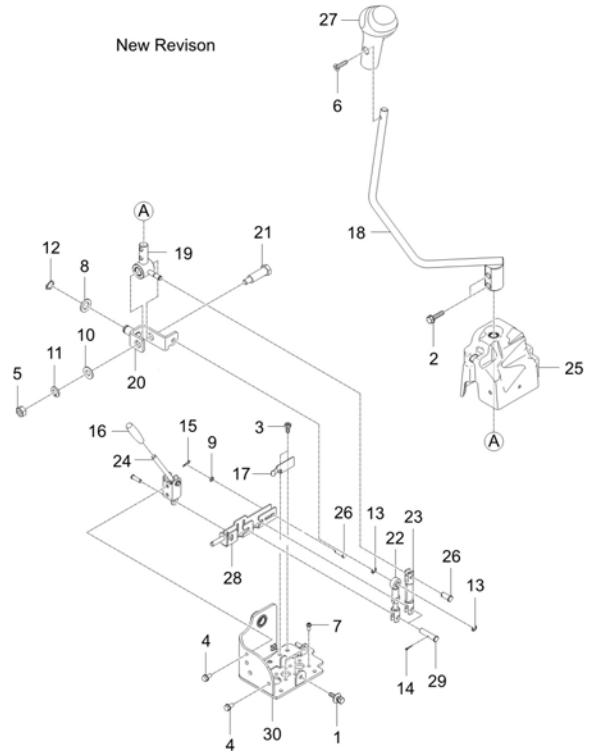

New Revision

A : CK4010

No.	Part Number	Description	Qty					I.C	Remark
			A	B	C	D	E		
1	01027-50614	BOLT	4						
2	01123-50830	BOLT, WASHER v	2						M8P1.25*30
3	01202-50620	BOLT	3						
4	01754-50612	BOLT, FLANGE	2						M6*1.0
5	02176-50100	NUT v	1						M10XP1.25
6	03016-50616	SCREW	1						M6XP1.0
7	03024-50512	BOLT,SCREW	8						M5XP0.8
8	04011-50140	WASHER, PLAIN	1						T2.6
9	04012-50060	PLAIN WASHER	1						M6
10	04013-50100	PLAIN WASHER	1						M10
11	04512-50100	SPRING WASHER	1						M10
12	04612-00150	CIR CLIP, EXTERNAL	1						DIA15
13	04613-50060	RING SNAP	2						
14	05511-50220	PIN, SPLIT	3						DIA1.8XL20
15	05525-50600	SNAP PIN	1						DIA6
16	T2185-71241	GRIP, DARK BLUE	1						
17	T2555-60741	PLATE SPRING, MOWER DECK	1						
18	T5855-57804	LEVER,JOYSTICK	1						

RR660006 - RR6600264

----> Old replace New
<----> Interchangeable

<----> New replace Old
<-O-> Interchangeable with another part(s)

<-X-> Not interchangeable

* Please place an order assy(*)

CHASSIS

TC2-G642001

JOYSTICK LEVER GROUP

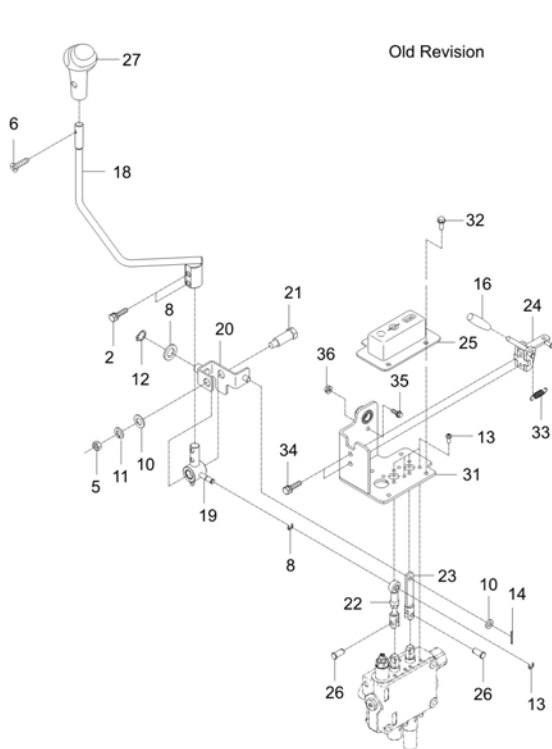

Old Revision

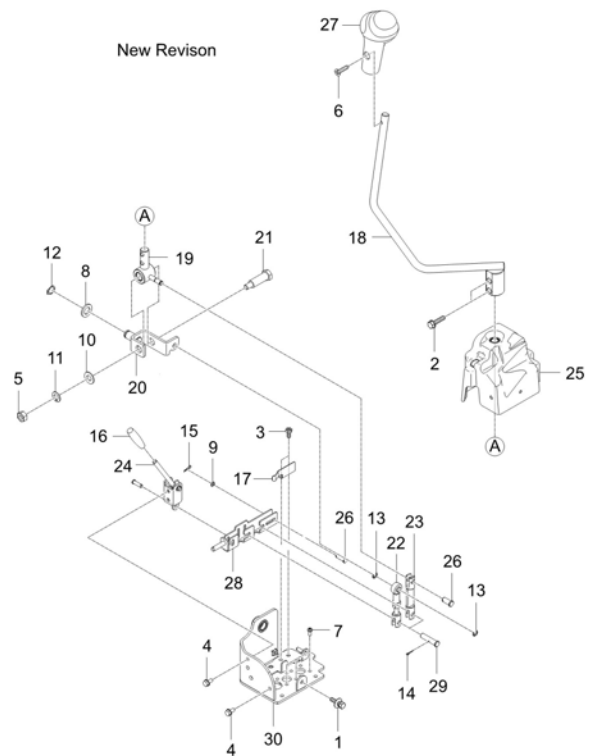

New Revision

A : CK4010

No.	Part Number	Description	Qty					I.C	Remark
			A	B	C	D	E		
18	T5855-57805	LEVER,JOYSTICK	1						
			RR6600265 ~						
19	T5855-57812	LEVER	1						N
19	T5855-57813	LEVER 1, JOYSTICK	1						<-X--> -
20	T5855-57822	LEVER 2, JOYSTICK	1						-
21	T5855-57832	SHAFT,JOYSTICK	1						M10XP1.25
22	T5855-57842	ROD	1						N
23	T5855-57853	ROD2,JOYSTICK	1						
24	T5855-57864	LEVER3,JOYSTICK	1						
24	T5855-57865	LEVER 3, JOYSTICK	1						<-X-->
24	T5855-57866	LEVER3,JOYSTICK	1						<---->
25	T5855-57881	BOOT	1						
25	T5855-57882	BOOT, JOYSTICK	1						<-X-->
26	T5855-57901	DOWEL PIN	1						OD9XL20
27	T5855-57912	GRIP, JOYSTICK	1						-
28	TC26-0086A	BRACKET	1						
29	TC26-0095A	JOIN PIN	2						OD9XL40
30	TC26-0305A	BASE, SUPPORT v	1						
31	T5855-57874	SUPPORT,JOYSTICK	1						-

----> Old replace New
 <----> Interchangeable

<---- New replace Old
 <-O-> Interchangeable with another part(s)

<-X-> Not interchangeable

* Please place an order assy(*)

TC2-G643001

PTO LEVER GROUP

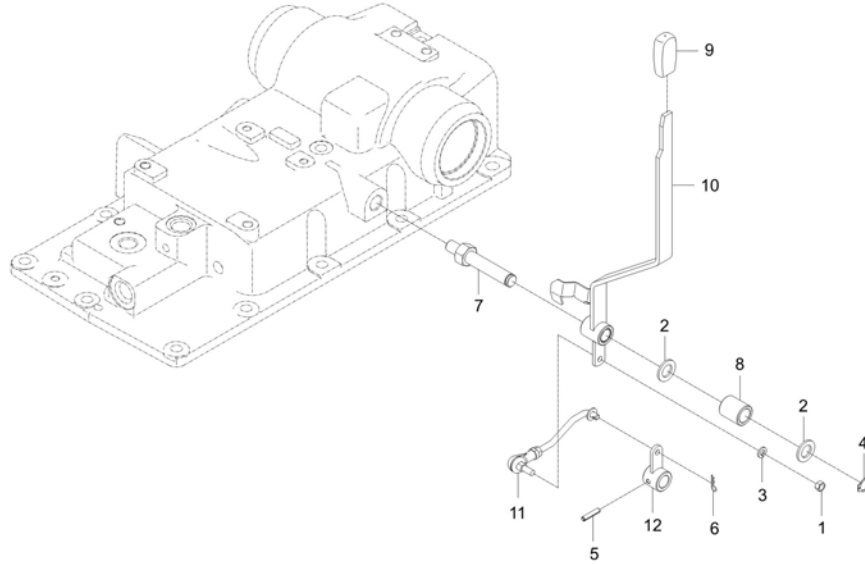

A : CK4010

No.	Part Number	Description	Qty					I.C	Remark
			A	B	C	D	E		
1	02156-50080	NUT v	1						M8XP1.25
2	04011-50180	PLAIN WASHER	2						T2.9
3	04512-50080	SPRING WASHER	1						M08
4	04612-00180	SNAP RING	1						
5	05411-00630	PIN, SPRING	1						DIA6*30
6	05525-50800	PIN, SNAP	1						DIA8
7	T2185-24283	SHAFT(PTO)	1						HEX27
8	T2185-24292	SPACER(MID PTO)	1						
9	T2350-25871	GRIP A	1						
10	T5855-56613	LEVER, PTO	1						
11	T5855-56621	ROD	1						
12	T5855-56631	ARM, CONNECTING v	1						

----> Old replace New
 <----> Interchangeable
 * Please place an order assy(*)

<---- New replace Old
 <-O-> Interchangeable with another part(s)

<-X-> Not interchangeable

TC2-G644501

FRONT WHEEL DRIVE LEVER GROUP

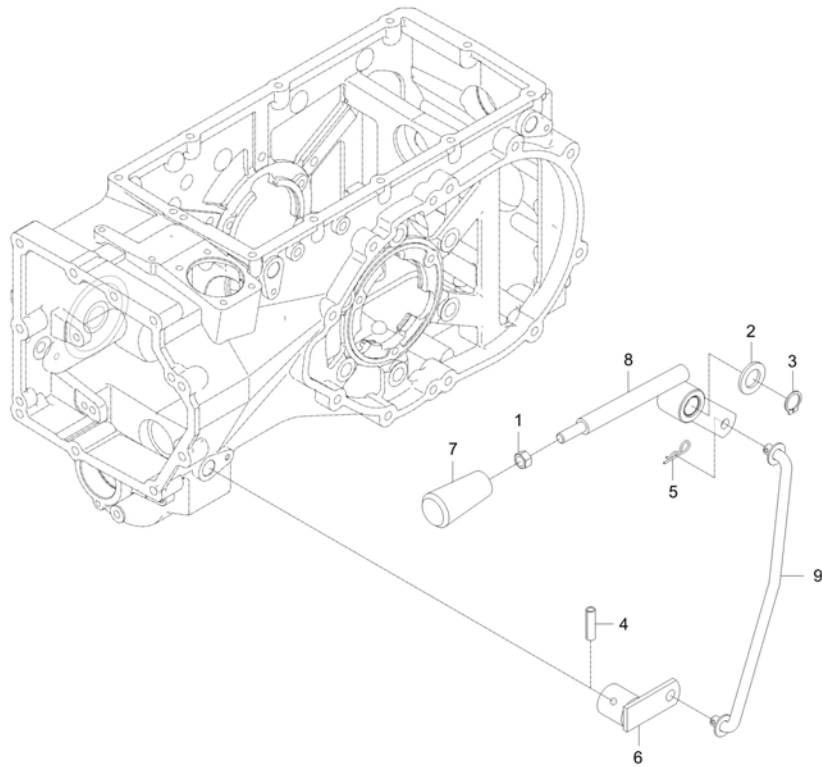

A : CK4010

No.	Part Number	Description	Qty					I.C	Remark
			A	B	C	D	E		
1	02176-50100	NUT v	1						M10XP1.25
2	04011-50180	PLAIN WASHER	1						T2.9
3	04612-00180	SNAP RING	1						
4	05411-00630	PIN, SPRING	1						DIA6*30
5	05525-51000	PIN, SNAP	2						
6	T2185-44764	LINK1,FRONT DRIVE	1						
7	T5715-53611	GRIP	1						N
8	T5855-57612	4WD LEVER	1						
		RR6600001 -							
8	T5855-57613	4WD LEVER	1						<---->
9	T5855-57632	ROD ,FRONT DRIVE	1						

----> Old replace New
 <----> Interchangeable
 * Please place an order assy(*)

<---- New replace Old
 <-O-> Interchangeable with another part(s)

<-X-> Not interchangeable

TC2-G645001

PARKING BRAKE LEVER GROUP

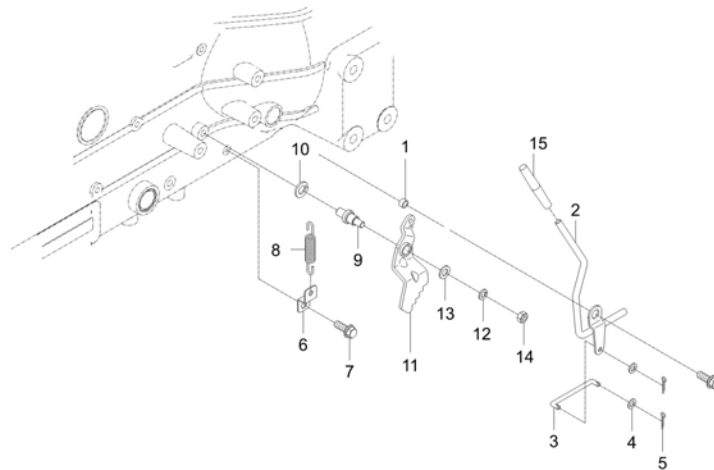

A : CK4010

No.	Part Number	Description	Qty					I.C	Remark
			A	B	C	D	E		
1	T4620-80681	SPACER	1						
2	T5855-55425	LEVER, PARKING	1						
3	T5855-55431	ROD	1						T4.5
4	04012-50050	WASHER, PLAIN	2						M5
5	05511-50212	PIN,SPLIT	2						DIA2*12
6	T5250-68771	BRACKET	1						
7	01754-50616	BOLT, FLANGE v	1						M6*P1.0
8	T2440-28851	SPRING	1						
9	T2440-28822	BOLT, BRAKE LOCK	1						HEX17
10	04512-50100	SPRING WASHER	1						M10
11	T2440-28812	LOCK,BRAKE PEDAL	1						-
12	04512-50080	SPRING WASHER	1						M08
13	04013-50080	PLAIN WASHER	1						M8
14	02156-50080	NUT v	1						M8XP1.25
15	T2350-55922	GRIP	1						

----> Old replace New
 <----> Interchangeable

<---- New replace Old
 <-O-> Interchangeable with another part(s)

<-X-> Not interchangeable

* Please place an order assy(*)

TC2-G645501

DIFFERENTIAL PEDAL GROUP

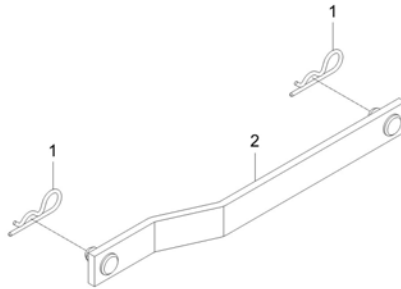

A : CK4010

No.	Part Number	Description	Qty					I.C	Remark
			A	B	C	D	E		
1	05515-50800	PIN, SNAP	2						M8
2	T5855-57411	ROD, DIFFERENT LOCK	1						N

----> Old replace New <---- New replace Old <-X-> Not interchangeable
 <----> Interchangeable <-O-> Interchangeable with another part(s)

* Please place an order assy(*)

TC2-G646001

CLUTCH PEDAL GROUP

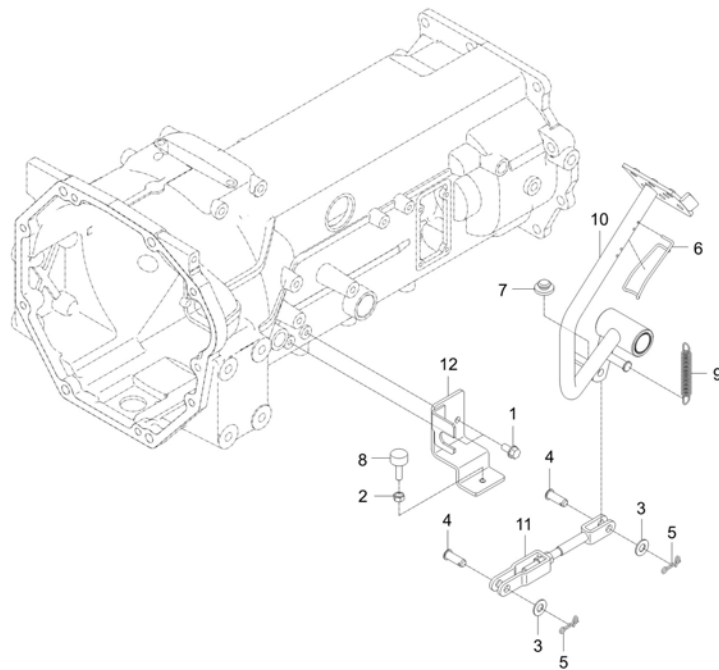

A : CK4010

No.	Part Number	Description	Qty					I.C	Remark
			A	B	C	D	E		
1	01123-50816	Hex Head Cap Screw	2						M8XP1.25
2	02156-50080	NUT v	1						M8XP1.25
3	04013-50100	PLAIN WASHER	2						M10
4	05122-51028	PIN, JOINT v	2						DIA10
5	05511-50318	PIN, SPLIT v	2						
6	T2280-17981	SPRING v	1						DIA2.9
7	T2305-15871	RUBBER,CUSHION	1						
8	T2350-55881	BOLT ADJUSTING	1						
9	T4520-26161	SPRING, BRAKE	1						DIA2.5
10	T5815-55615	PEDAL, CLUTCH	1						-
11	T5855-55623	ROD, CLUTCH	1						-
12	T5855-55643	BRACKET, STOPPER	1						-

----> Old replace New
 <----> Interchangeable

<---- New replace Old
 <-O-> Interchangeable with another part(s)

<-X-> Not interchangeable

* Please place an order assy(*)

CHASSIS

TC2-G646502

BRAKE PEDAL GROUP

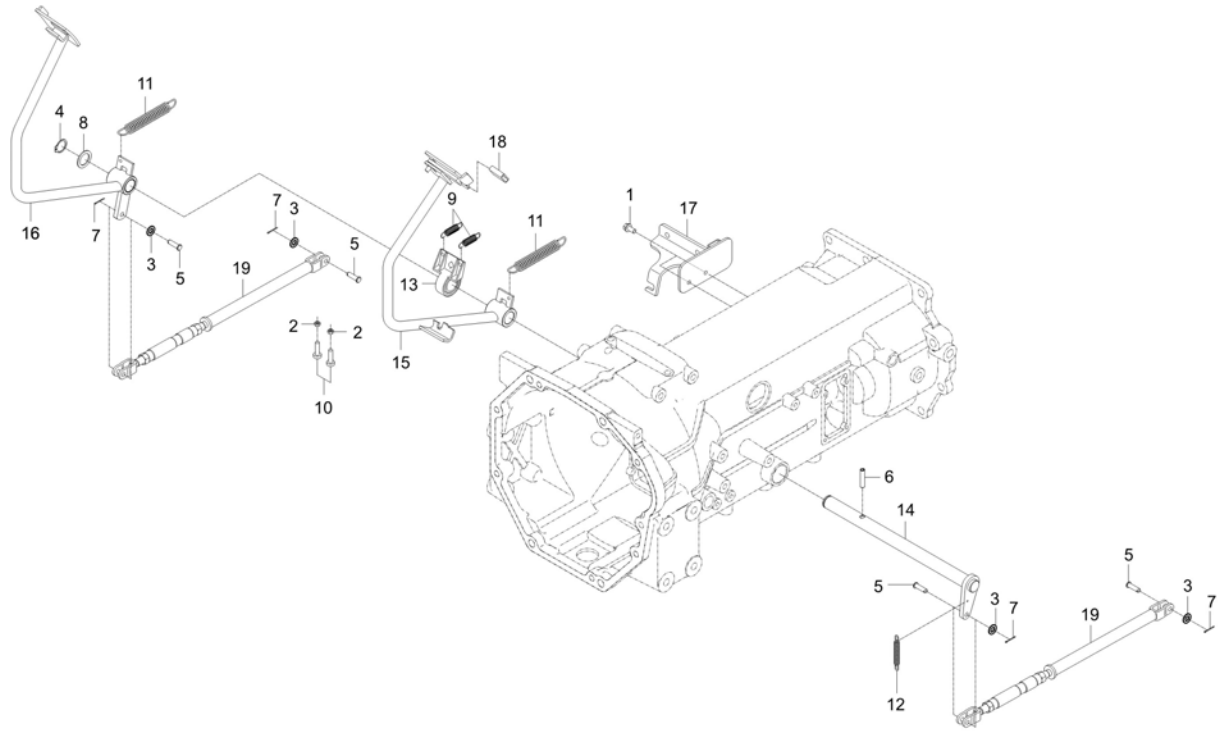

A : CK4010

No.	Part Number	Description	Qty					I.C	Remark
			A	B	C	D	E		
1	01123-50816	Hex Head Cap Screw	2						M8XP1.25
2	02156-50080	NUT v	1						M8XP1.25
3	04013-50080	PLAIN WASHER	4						M8
4	04612-00250	CIR-CLIP	1						
5	05122-50828	PIN,JOINT	4						
6	05411-00840	PIN, SPRING	1						DIA8*40
7	05511-50220	PIN, SPLIT	4						DIA1.8XL20
8	32150-2846-1	COLLAR, BRAKE	1						T2*41*41
9	T2305-26641	SPRING, DIFF.LOCK PEDAL	2						DIA1.2
10	T2350-55881	BOLT ADJUSTING	1						
11	T4520-26161	SPRING, BRAKE	2						DIA2.5
12	T4520-27831	SPRING	1						DIA2.0
13	T5210-55742	PLATE,SWITCH	1						
14	T5815-55213	SHAFT	1						-
15	T5815-55222	PEDAL ,BRAKE LH	1						
16	T5815-55232	PEDAL, BRAKE RH	1						
17	T5815-55243	BRACKET,SPRING	1						
18	T5815-55291	VINYL TUBE	1						OD17XT2.0

----> Old replace New
 <----> Interchangeable

<---- New replace Old
 <-O-> Interchangeable with another part(s)

<-X-> Not interchangeable

* Please place an order assy(*)

TC2-G646502

BRAKE PEDAL GROUP

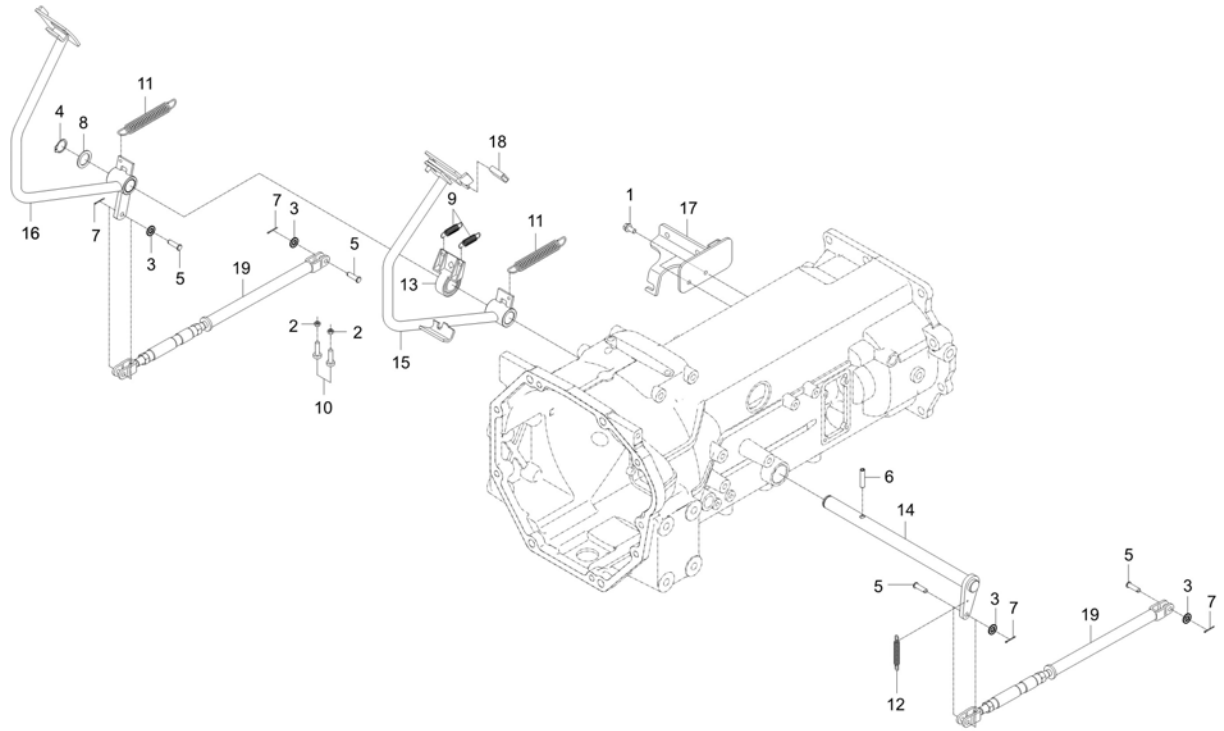

A : CK4010

No.	Part Number	Description	Qty					I.C	Remark
			A	B	C	D	E		
18	TG16-0800A	TUBE, PROTECTION	1						
			SR6600073 ~						
19	T5855-55271	ROD, BRAKE	2						-

----> Old replace New
 <----> Interchangeable
 * Please place an order assy(*)

<---- New replace Old
 <-O-> Interchangeable with another part(s)

<-X-> Not interchangeable

CHASSIS

TC2-G648101

ACCELERATOR LEVER GROUP

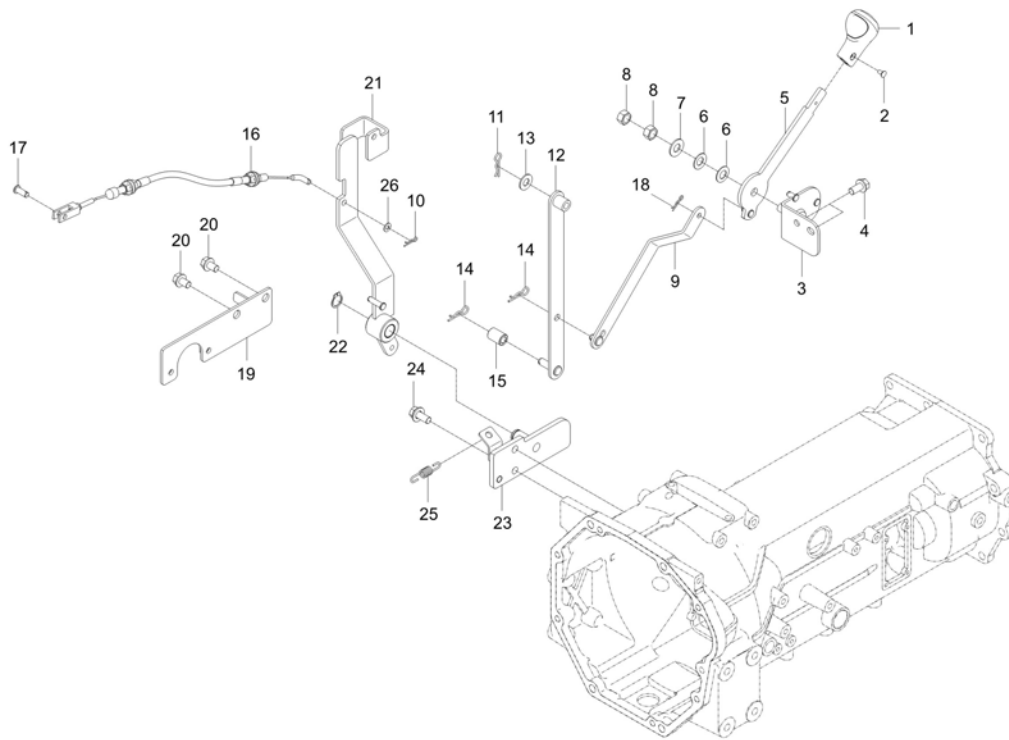

A : CK4010

No.	Part Number	Description	Qty					I.C	Remark
			A	B	C	D	E		
1	T5750-81091	GRIP, HAND ACCEL	1						-
2	03056-50408	BOLT	1						M4XP0.7
3	T5710-81012	BRACKET, ACCEL	1						-
4	01754-50816	BOLT, FLANGE	2						M8XP1.25
5	T5850-55811	LEVER,ACCEL	1 RR6600001 - RR6600312						-
5	T5850-55812	LEVER,ACCEL	1 RR6600313 -						<---->
6	T4668-83301	SPRING	2						
7	04013-50100	PLAIN WASHER	1						M10
8	02176-50100	NUT v	2						M10XP1.25
9	T5855-55863	ROD,ACCEL	1						-
10	05525-50600	SNAP PIN	1						DIA6
11	52300-3412-1	SNAP PIN	1						DIA1.6
12	T5815-55853	ROD 2	1						-
13	04012-50080	WASHER, PLAIN	1						M8
14	05515-50800	PIN, SNAP	2						M8
15	T2360-34142	USE T2360-34141	1						DIA14
16	T5815-55832	CABLE,ACCELERATOR	1 RR6600001 - RR6600232						
16	T5815-55833	CABLE,ACCELERATOR	1 RR6600233 -						<---->

----> Old replace New
<----> Interchangeable

<----> New replace Old
<-O-> Interchangeable with another part(s)

<-X-> Not interchangeable

* Please place an order assy(*)

CHASSIS

TC2-G648101

ACCELERATOR LEVER GROUP

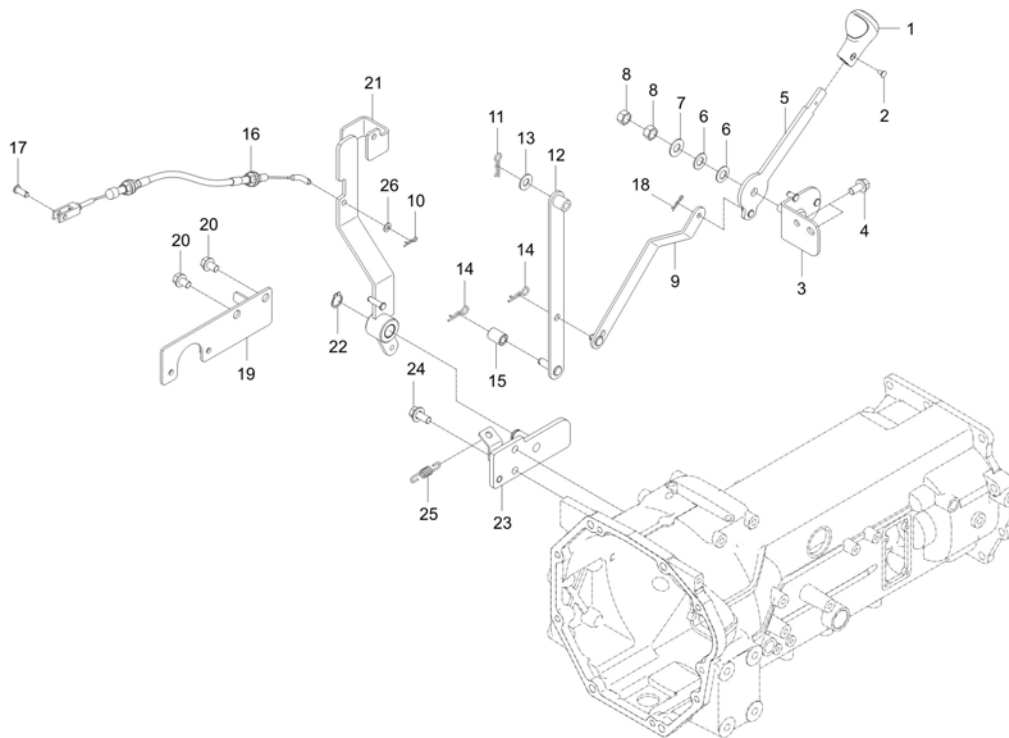

A : CK4010

No.	Part Number	Description	Qty					I.C	Remark
			A	B	C	D	E		
17	05122-50616	PIN, JOINT	1						DIA6XL16
18	05525-50600	SNAP PIN	2						DIA6
19	T5815-55841	BRACKET	1						N
19	T5815-55842	BRACKET	1					<---->	-
20	01754-50812	BOLT, FLANGE	2						M8XP1.25
21	T5815-55824	ARM v	1 RR6600006 ~ RR6600128						-
21	T5815-55825	ARM v	1 RR6600129 ~ TR6600076					<---->	-
21	T5815-55826	ARM	1 TR6600077 ~					<---->	-
22	04612-00150	CIR CLIP, EXTERNAL	1						DIA15
23	T5815-55813	BRACKET	1						-
23	T5815-55814	BRACKET	1 VR6600001 ~					<---->	-
24	01125-50820	BOLT, WASHER	2						M8XP1.25
25	T4157-51211	SPRING, RETURN	1						
26	T4930-66751	WASHER 3	1						

----> Old replace New
<----> Interchangeable

<----> New replace Old
<-O-> Interchangeable with another part(s)

<-X-> Not interchangeable

* Please place an order assy(*)

CHASSIS

TC2-G653004

STEERING COLUMN GROUP

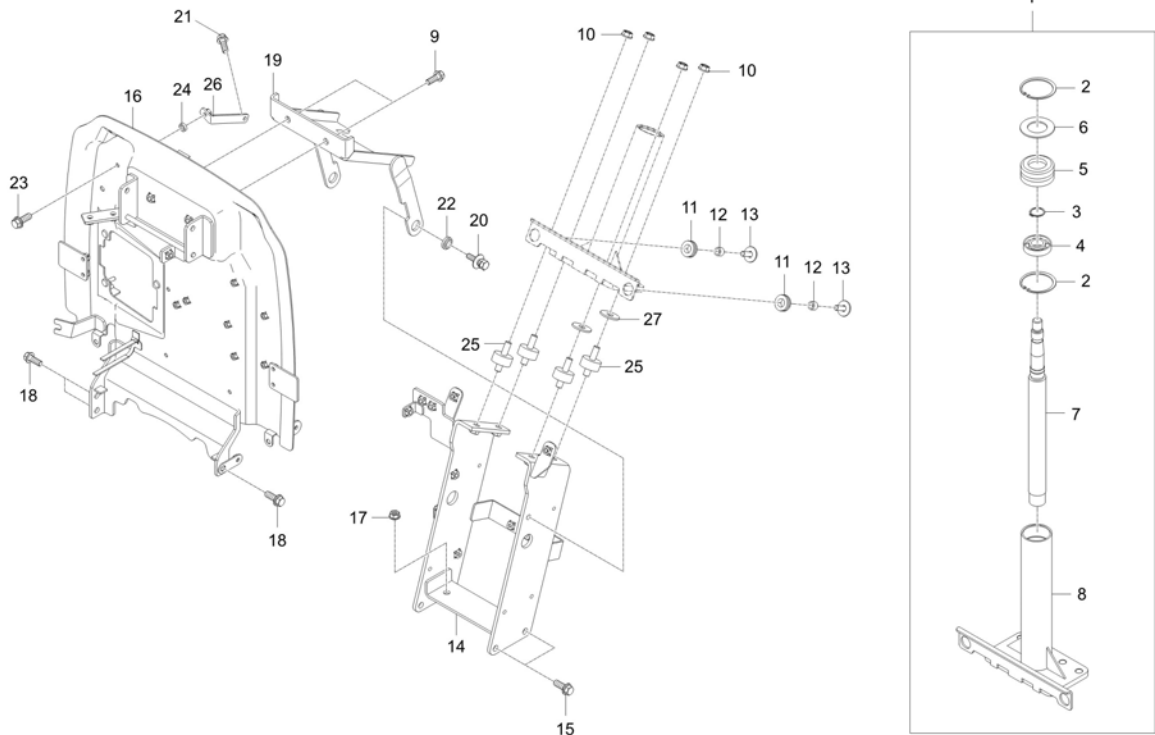

A : CK4010

No.	Part Number	Description	Qty					I.C	Remark
			A	B	C	D	E		
1	T5855-60003	ASSY STEERING COLUMN	1						-
2	04611-00420	SNAP RING	2						
3	04612-00170	CIR-CLIP	1						
4	08141-06003	BEARING, BALL v	1						#6003DD
5	T2555-66142	RUBBER, STEERING WHEEL	1						N
6	T2555-66151	SPACER	1						N
7	T5855-60012	SHAFT	1						DIA 20
8	T5855-60023	COLLUM,STEERING	1						-
9	01754-50816	BOLT, FLANGE	4						M8XP1.25
10	02771-50100	NUT	4						M10*1.25
11	T2350-50431	GROMMET	2						
12	T2350-50421	SPACER	2						DIA13.8XT2.3
13	01127-50825	BOLT	2						
14	T5855-60034	SUPPORT,STEERING COLOUM	1						-
15	01133-51020	BOLT	4						M10XP1.25
16	T5855-60044	PLATE, INTERCEPTION	1 RR6600011 - RR6600312						-
16	T5855-60045	PLATE, INTERCEPTION	1 RR6600313 ~						<-----
16	T5855-60046	PLATE, INTERCEPTION	1 TR6600001 - VR6600024						<-----

----> Old replace New
<----> Interchangeable

<---- New replace Old
<-O-> Interchangeable with another part(s)

<-X-> Not interchangeable

* Please place an order assy(*)

CHASSIS

TC2-G653004

STEERING COLUMN GROUP

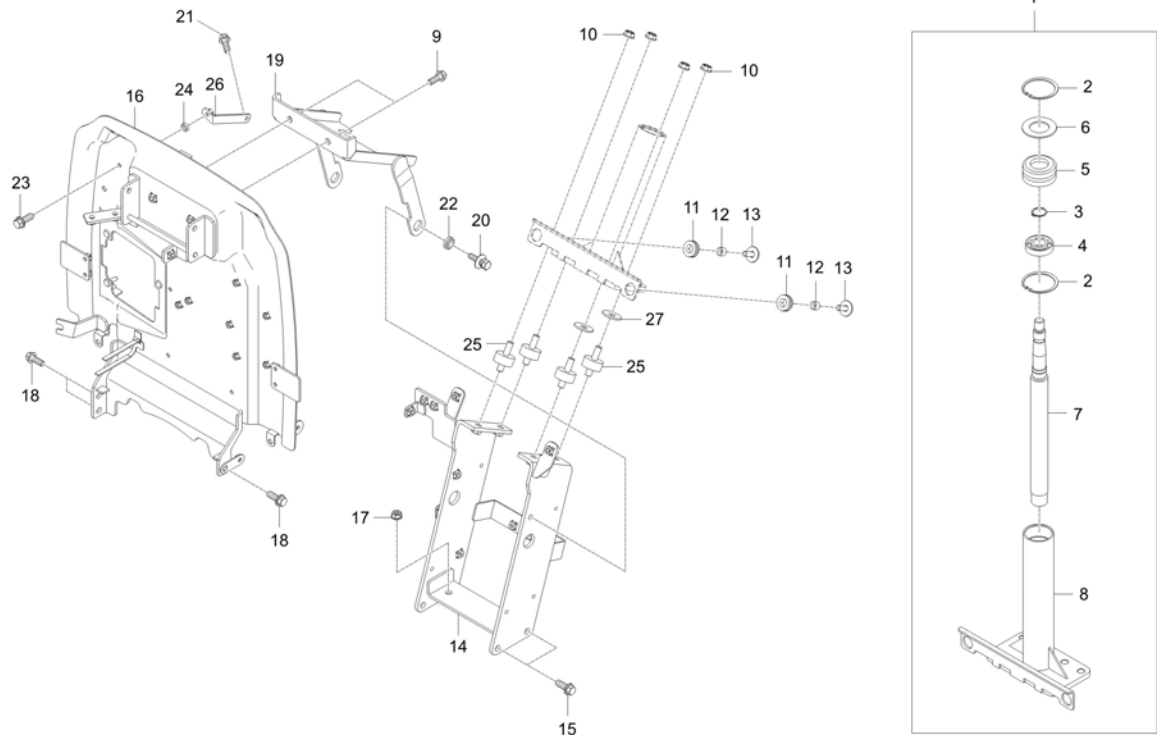

A : CK4010

No.	Part Number	Description	Qty					I.C	Remark
			A	B	C	D	E		
16	T5855-60047	PLATE, INTERCEPTION	1 VR6600025 ~					<-----	-
17	02783-50100	FLANGE NUT	2						M10XP1.25
18	01133-51020	BOLT	3						M10XP1.25
19	T5855-60053	SUPPORT	1						-
20	01127-50825	BOLT	2						
21	01754-50820	BOLT, FLANGE	4 PR6600002 ~ PR6600001						M8XP1.25
21	01754-50816	BOLT, FLANGE	1					<----->	M8XP1.25
22	T5520-80531	BUSHING	2						
23	01754-50822	BOLT, FLANGE	1 RR6600041 ~ RR6600096						
23	01754-50820	BOLT, FLANGE	1					<-----	M8XP1.25
23	01754-50816	BOLT, FLANGE	1					<----->	M8XP1.25
24	T4620-80681	SPACER	1						
25	T5520-80391	DUSTPROOF RUBBER	4						
26	TC26-0040A	BRACKET	1 RR6600011 ~ SR6600048						
26	TC26-0040B	BRACKET	1 SR6600049 ~					<----->	
27	04011-50100	PLAIN WASHER	2						M10

----- Old replace New
<-----> Interchangeable

<----- New replace Old
<-O-> Interchangeable with another part(s)

<-X-> Not interchangeable

* Please place an order assy(*)

TC2-G655003 INSTRUMENT COVER GROUP

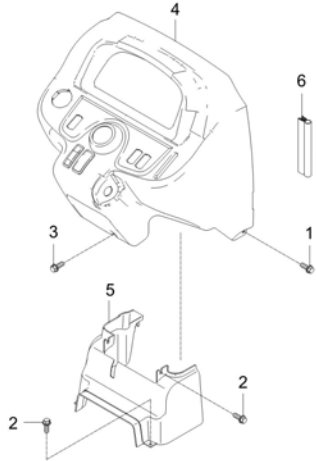

A : CK4010

No.	Part Number	Description	Qty					I.C	Remark
			A	B	C	D	E		
1	01025-50620	BOLT, WASHER	5						M6*P1.0
2	01754-50616	BOLT, FLANGE v	4						M6*P1.0
3	01754-50625	BOLT, FLANGE	1						7T
4	T5855-60515	DASH BOARD dnr v	1						-
			<small>RR660006 - RR660096</small>						
4	T5855-60516	DASH BOARD v	1					<->	-
			<small>RR660097 -</small>						
5	T5855-60542	UNDER COVER	1						T3.0
6	TC26-0082A	WEATHERSTRIP v	1						

----> Old replace New <---- New replace Old <-X-> Not interchangeable
<-> Interchangeable <-O-> Interchangeable with another part(s)

* Please place an order assy(*)

CHASSIS

TC2-G671001

FUEL TANK GROUP

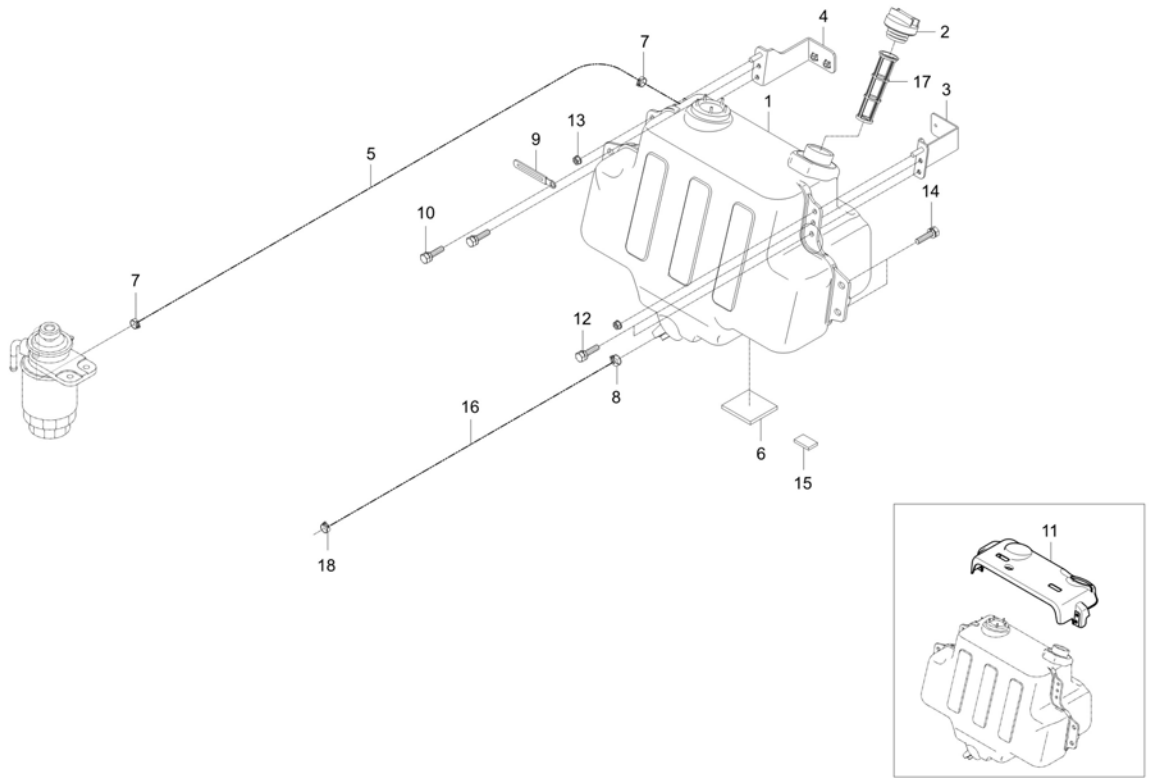

A : CK4010

No.	Part Number	Description	Qty					I.C	Remark
			A	B	C	D	E		
1	T5855-52213	FUEL TANK	1						-
2	T2611-54823	FUEL CAP ASSY dnr v	1						
			- TR6600012						
2	T2611-54824	ASSY, FUEL CAP dnr v	1						<--O-->
2	T2611-54825	ASSY, FUEL CAP v	1						<---->
			TR6600013 ~ WR6600024						
3	T5855-52223	BRKT LH,FUEL TANK	1						-
4	T5855-52233	BRACKET RH,FUEL TANK	1						-
5	T5855-52243	FUEL,HOSE	1						OD14 / ID8
			RR6600001 ~ RR6600040						
5	T5855-52244	FUEL,HOSE	1						<----> OD14 / ID8
			RR6600129 ~ TR6600069						
5	T5525-51022	HOSE 1, FUEL	1						<----> OD13XID8
			TR6600070 ~						
6	T5855-52252	SPONGE	1						T3.0
7	09318-88130	CLAMP, HOSE	2						
8	37155-3447-1	CLAMP,CORD	1						-
9	T2185-82551	CABLE TIE, BLACK / 300	3						L290
10	T5858-52211	SHEILD,FUEL TANK	1						
11	01754-50830	BOLT FLANGE	4						M8*P1.25
12	02751-50080	FLANGE NUT 8MMX1.25P	2						M8XP1.25
13	01135-51025	BOLT WITH WASHER	4						M8*1.25
14	TC26-0001A	SPONGE	1						저발포 PU 폼
			RR6600001 ~ RR6600312						

----> Old replace New
<----> Interchangeable

<---- New replace Old
<-O-> Interchangeable with another part(s)

<-X-> Not interchangeable

* Please place an order assy(*)

CHASSIS

TC2-G671001

FUEL TANK GROUP

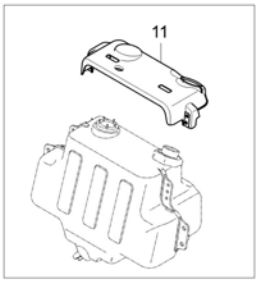
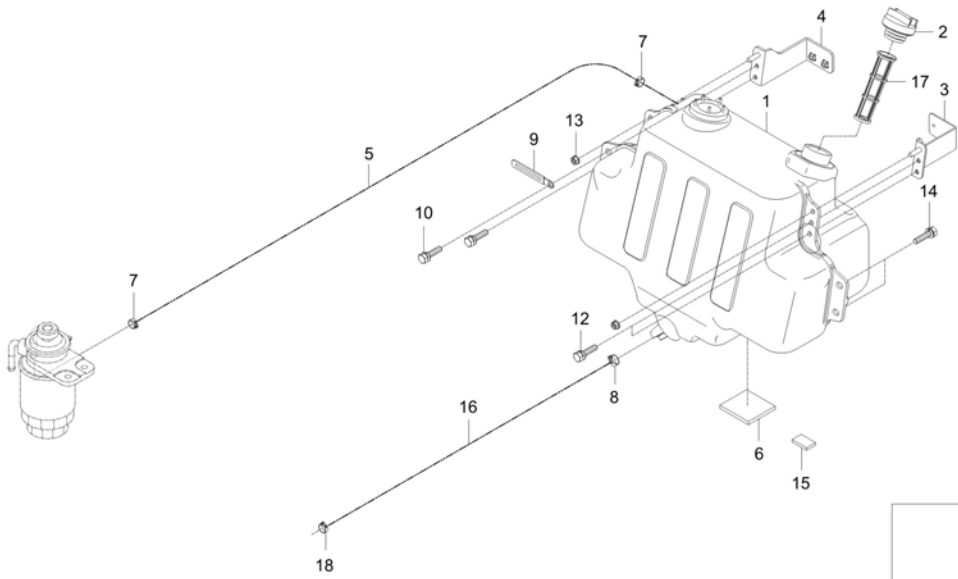

A : CK4010

No.	Part Number	Description	Qty					I.C	Remark
			A	B	C	D	E		
14	T4810-55312	RUBBER, CUSHION v	1 RR6600097 ~						<---->
15	TC26-0085A	FUEL,HOSE	1 RR6600041 ~ RR6600128						OD14 / ID8
15	TC26-0085B	FUEL,HOSE	1 RR6600129 ~ RR6600232						<----> OD14 / ID8
15	TC26-0085C	FUEL,HOSE dnr v	1						<----> OD13 / ID7.4
15	TC26-0085D	FUEL,HOSE v	1 RR6600233 ~ WR6600024						<-X-> OD13 / ID7.4
16	T4686-41351	FILTER, FUEL	1						
17	15301-7247-0	CLIP, HOSE	1						스탠 16#

----> Old replace New
 <----> Interchangeable
 * Please place an order assy(*)

<---- New replace Old
 <-O-> Interchangeable with another part(s)

<-X-> Not interchangeable

CHASSIS

TC2-G681004

LOWER LINK GROUP

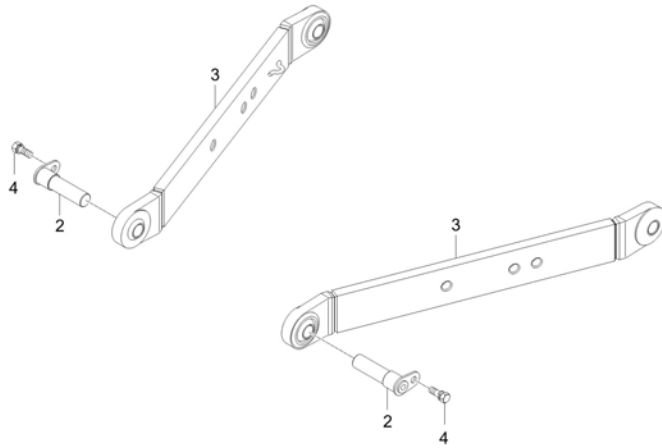
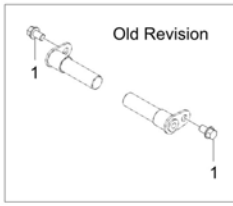

A : CK4010

No.	Part Number	Description	Qty					I.C	Remark
			A	B	C	D	E		
1	01123-50816	Hex Head Cap Screw	2						M8XP1.25
2	T2445-29822TP	PIN-LOWER LINK	2						
3	T5855-65312	LOWER LINK ASSY	2						-
3	TC26-1297A	ASSY LINK, LOWER	2 <small>RR6600001 ~</small>					<---->	
4	01123-50822	WASHER BOLT	2 <small>TR6600001 ~</small>						M8XP1.25

----> Old replace New <---- New replace Old <-X-> Not interchangeable
<----> Interchangeable <-O-> Interchangeable with another part(s)

* Please place an order assy(*)

TC2-G682005

CHECK LINK GROUP

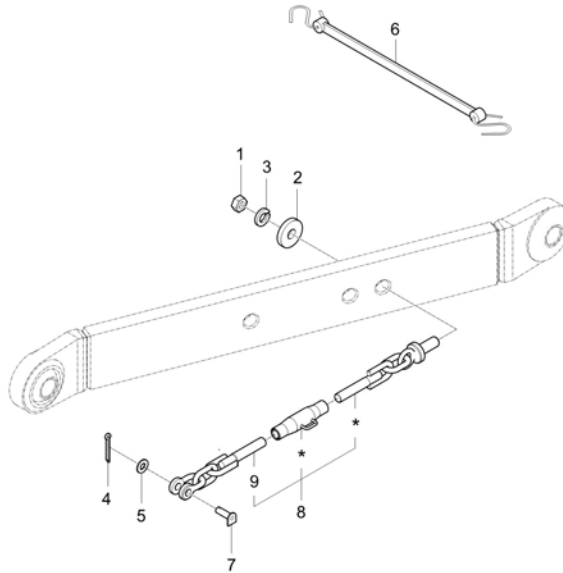

A : CK4010

No.	Part Number	Description	Qty					I.C	Remark
			A	B	C	D	E		
1	02076-50140	NUT	2						M14P1.5
2	04013-50140	PLAIN WAHSER	2						M14
3	04512-50140	SPRING WASHER	2						
4	05515-51000	Split Pin	2						DIA10
4	05511-50325	PIN, SPLIT v	2						<-----
5	T2350-71831TP	COLLAR	2						
6	T2610-21321	ASSY,CHECK LINK(RUBBER)	1						
7	T5855-65351TP	PIN, CHECK CHAIN	2						-
8	TC26-0015A	ASSY CHAIN, CHECK	2						
9	T2540-71811	CHAIN,CHECK (FRONT)	1						

----> Old replace New
 <----> Interchangeable
 * Please place an order assy(*)

<---- New replace Old
 <-O-> Interchangeable with another part(s)

<-X-> Not interchangeable

TC2-G683002

TOP LINK GROUP

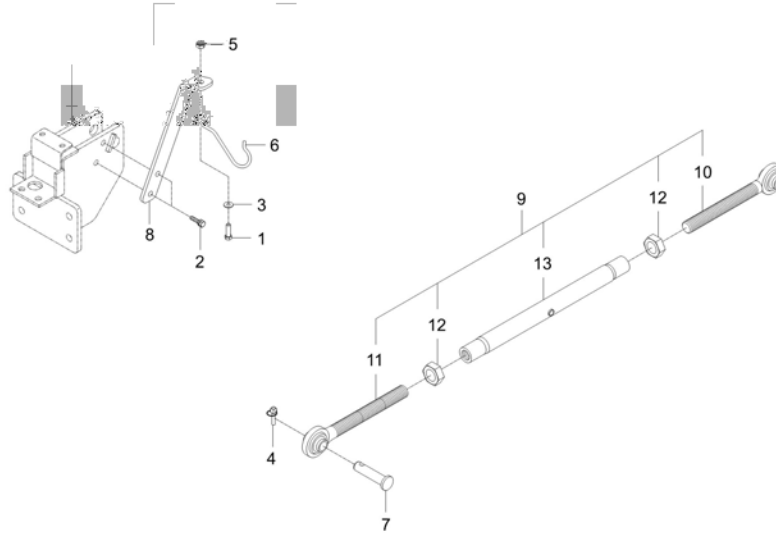

A : CK4010

No.	Part Number	Description	Qty					I.C	Remark
			A	B	C	D	E		
1	01123-50818	BOLT, WASHER	2						M8*P1.25
2	01774-51030	FLANGE BOLT	1						
3	04013-50100	PLAIN WASHER	1						M10
4	34150-3764-4TP	PIN,CLIP	1						DIA10.0
5	41182-5151-1	NUT, REMOVE CHECK	1						DIA10
6	T5410-48081	CLIP, TOP LINK	1						
7	T5710-37631	PIN TOP LINK	1						
8	TC26-0032A	HOLDER, TOP LINK	1						
9	TC26-0068A	ASSY, TOP LINK v	1						-
9	TC26-1296A	Use TC26-0068A dnr v	1 TR6600001 ~						<---->
10	32240-7121-4	TOP LINK JOINT RH	1						
11	32240-7122-4	USE 32240-71224	1						
12	32244-7118-2	NUT, TOP LINK	1						M24P3.0
13	TC26-0069A	BODY, TOP LINK	1						

----> Old replace New
<----> Interchangeable

<---- New replace Old
<-O-> Interchangeable with another part(s)

<-X-> Not interchangeable

* Please place an order assy(*)

TC2-G684003

LIFT ROD GROUP

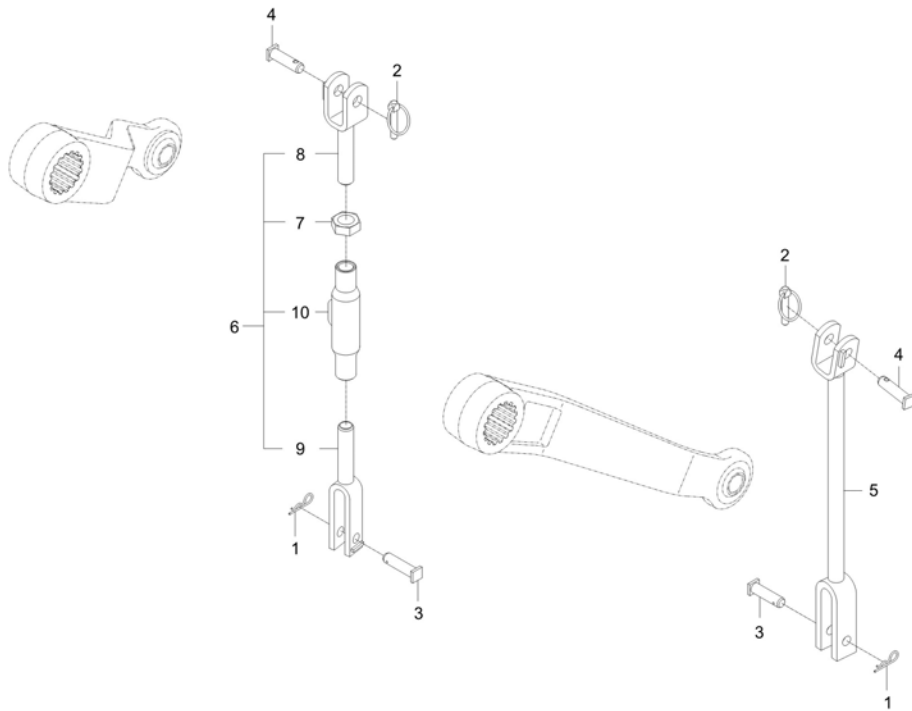

A : CK4010

No.	Part Number	Description	Qty					I.C	Remark
			A	B	C	D	E		
1	05515-51600	PIN, SNAP	2						
2	34150-3764-4TP	PIN,CLIP	2						DIA10.0
3	T4363-71581TP	PIN	2						
4	T4620-85471TP	PIN, LIFT ROD	2						
5	T5855-65032	LIFT ROD,LH	1						-
6	T5855-65042	LIFT ROD,RH	1						-
7	35110-7157-2	NUT	1						-
8	T5855-65051	ROD ASSY, LIFT	1						
9	T5855-65061	ROD, LIFT LWR	1						
10	T5855-65072	BODY, LIFT ROD	1						-

----> Old replace New
 <----> Interchangeable
 * Please place an order assy(*)

<---- New replace Old
 <-O-> Interchangeable with another part(s)

<-X-> Not interchangeable

DRAWBAR GROUP

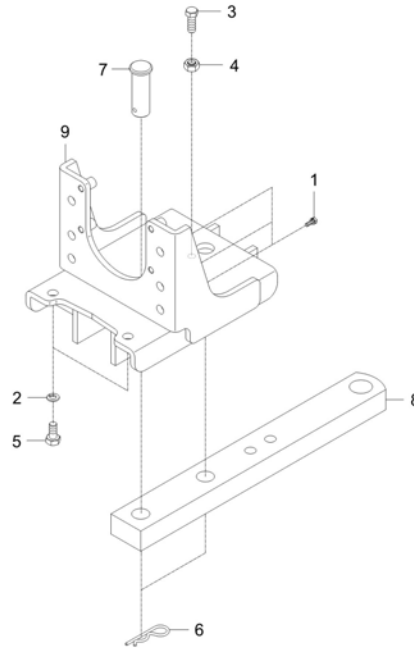

A : CK4010

No.	Part Number	Description	Qty					I.C	Remark
			A	B	C	D	E		
1	01133-51025	BOLT	6						M10XP1.25
2	01173-51430	BOLT	2						M14P1.5*30
3	01175-51030	BOLT	1						
4	02176-50100	NUT v	1						M10XP1.25
5	04512-50140	SPRING WASHER	2						
6	70515-1633-4TP	CIR CLIP	2						DIA5.0
7	T2445-29781TP	PIN, JOINT	2						DIA25
8	T2611-29731	DRAW BAR v	1						
9	T5855-65913	DRAW BAR FRAME	1						-

----> Old replace New
 <---> Interchangeable
 * Please place an order assy(*)

<---- New replace Old
 <-O-> Interchangeable with another part(s)

<-X-> Not interchangeable

REFLECTOR GROUP

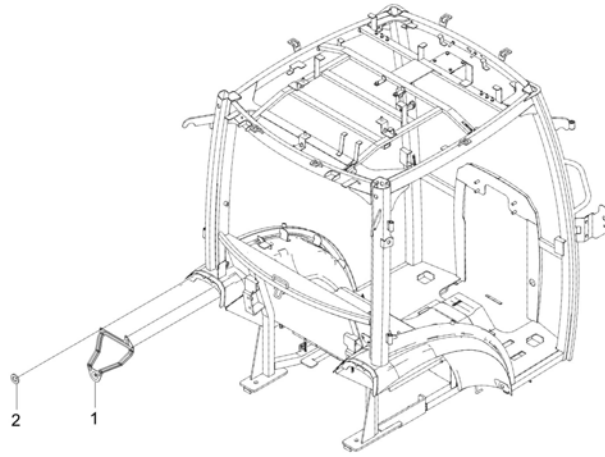

A : CK4010

No.	Part Number	Description	Qty					I.C	Remark
			A	B	C	D	E		
1	TC26-1443A	BRACKET, REFLECTOR	2 TR6600001 - UR6600008						T4.5
1	TC26-1614A	BRACKET, REFLECTOR - PRESS	2 UR6600009 -					<-----	T1.2
2	04015-50060	WASHER, PLAIN	2						M6

----> Old replace New <---- New replace Old <-X-> Not interchangeable
<----> Interchangeable <-O-> Interchangeable with another part(s)

* Please place an order assy(*)

CHASSIS

TC2-G6D3002

LABEL(MAIN/ETC) GROUP

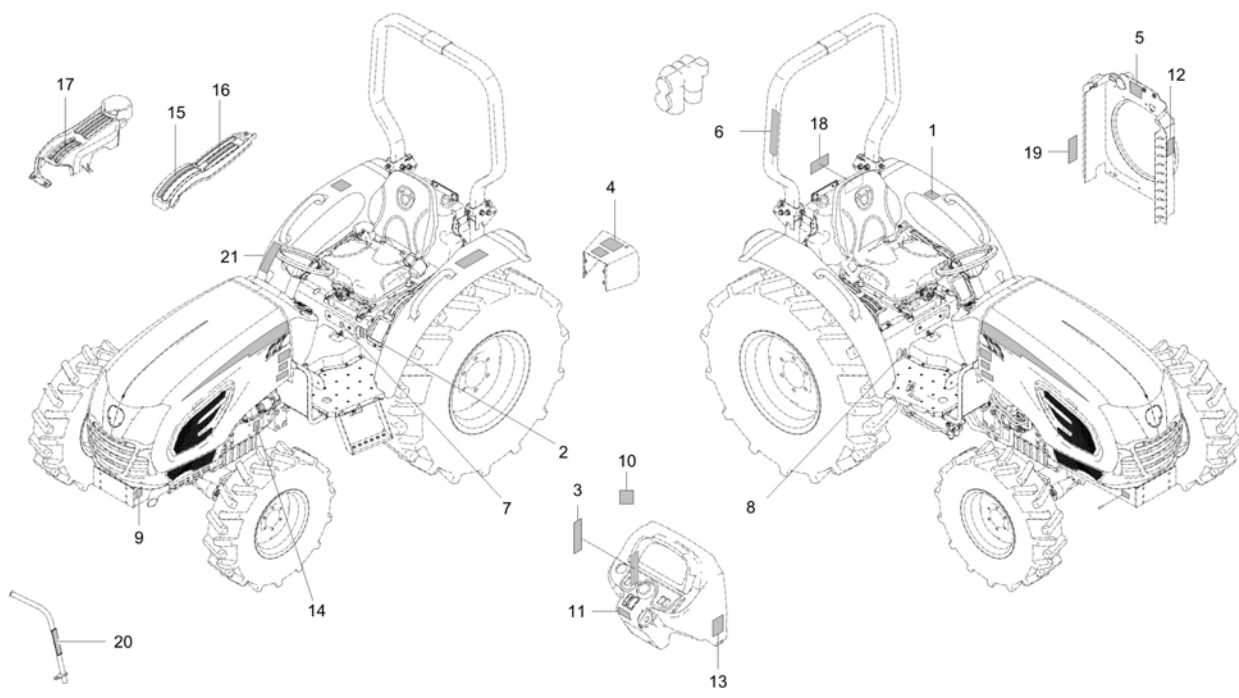

A : CK4010

No.	Part Number	Description	Qty					I.C	Remark
			A	B	C	D	E		
1	F6800-29112	LABEL CAUTION v	1						
2	T2241-50311	NAME,PLATE	1						
3	T2555-52141	LABEL,CAUTION	1						
4	T2555-52262	LABEL, CAUTION	1						
5	T2555-52282	LABEL RADIATOR v	1						
6	T2555-52353	ROPS LABEL	1						
7	T2610-52461	LABEL, SPEED CONTROL	1						
8	T2611-26693	LABEL, DIFFERENTIAL FIXING	1						
9	T2615-55112	LABEL, MUFFLER CAUTION	1						T0.05-0.08
10	T4025-57521	DECAL PARK BRAKE	1						
11	T4182-53191	LABEL, WARNING	1						
12	T4625-52351	LABEL, FAN CAUTION	1						
13	T4938-52351	LABEL, BRAKE REMINDER	1						
14	T4938-53551	LABEL	1						
15	T5855-67422	LABEL	1						
16	T5855-67431	LABEL, PTO LEVER	1						
17	T5855-67441	LABEL, POSITION&RAFTLEVER	1						
18	TC26-0388A	LABEL, WARNING FUELING	1						

----> Old replace New
<----> Interchangeable

<---- New replace Old
<-O-> Interchangeable with another part(s)

<-X-> Not interchangeable

* Please place an order assy(*)

CHASSIS

TC2-G6D3002

LABEL(MAIN/ETC) GROUP

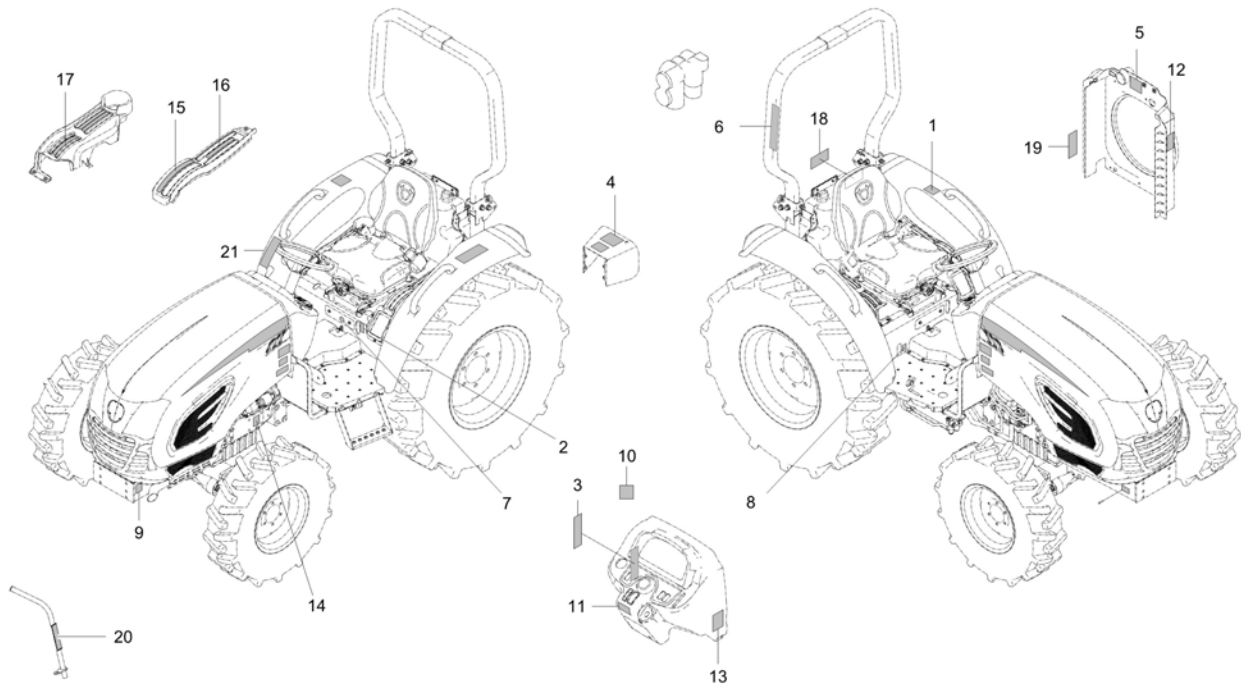

A : CK4010

No.	Part Number	Description	Qty					I.C	Remark
			A	B	C	D	E		
19	TG16-1530A	DAEDONGOILLABEL(EN)	1						80 x 35
			TR6600021 -						
19	TG16-1530A	DAEDONGOILLABEL(EN)	2						<---- 80 x 35
19	TG16-1530B	DAEDONG OIL LABEL	1						<---- 80 x 35
20	TG16-1540A	DAEDONGOILLABEL(EN)	1						135 x 35
21	TD26-1009A	LABEL, WARNING	1						-
			UR6600009 - VR6600048						
21	TD26-1009B	LABEL, WARNING	1						<---- -
			VR6600049 -						

----> Old replace New
 <----> Interchangeable
 * Please place an order assy(*)

<----> New replace Old
 <-O-> Interchangeable with another part(s)

<-X-> Not interchangeable

CHASSIS

TC2-G614501

FUEL COOLER GROUP

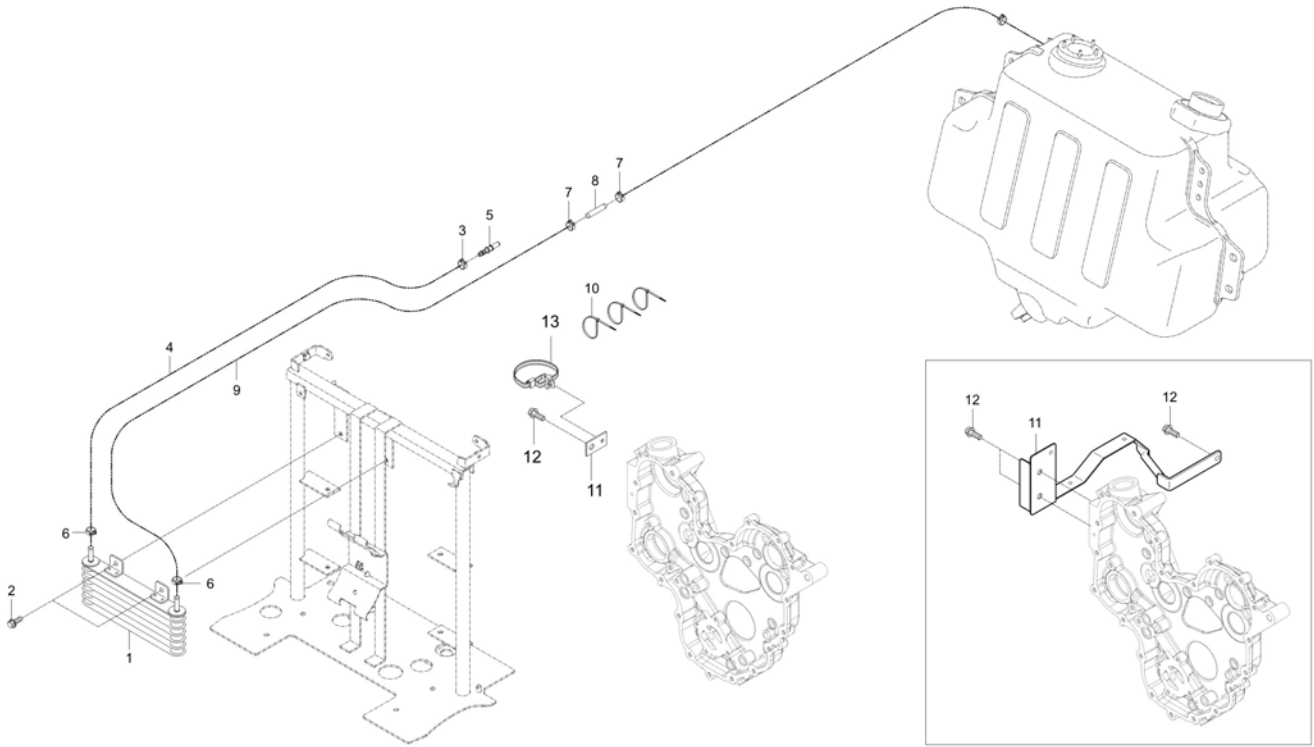

A : CK4010

No.	Part Number	Description	Qty					I.C	Remark
			A	B	C	D	E		
1	T5315-81251	FUEL COOLER	1						
2	01754-50820	BOLT, FLANGE	2						M8XP1.25
3	09318-88130	CLAMP, HOSE	2						
4	T5855-51013	FUEL HOSE	1						OD 14 / ID 8
4	T5855-51014	FUEL HOSE	1						<----> OD 14 / ID 8
5	F6800-16181	ADAPTER	1						OD8.4*ID4.7
6	15301-7247-0	CLIP, HOSE	2						스탠 16#
7	09318-88130	CLAMP, HOSE	2						
8	T5855-55261	TUBE, CONNECTING	1						0.8T
9	T5855-51023	FUEL HOSE	1						OD14 / ID8
9	T5855-51024	FUEL HOSE	1						<----> OD14 / ID8
9	T5855-51025	FUEL HOSE	1						<-X-> OD14 / ID8
10	P5370-82551	BAND, CABLE	3						
11	T5855-51031	GUIDE, HARNESS	1						-
11	T2185-69771	BRACKET WIRE HARNESS	1						<----> T1.6
12	01754-50812	BOLT, FLANGE	3						M8XP1.25
12	01754-50812	BOLT, FLANGE	1						<----> M8XP1.25
13	T2185-82551	CABLE TIE, BLACK / 300	1						L290

----> Old replace New
 <----> Interchangeable

<----> New replace Old
 <-O-> Interchangeable with another part(s)

<-X-> Not interchangeable

* Please place an order assy(*)

CHASSIS

TC2-G615504

BONNET GROUP

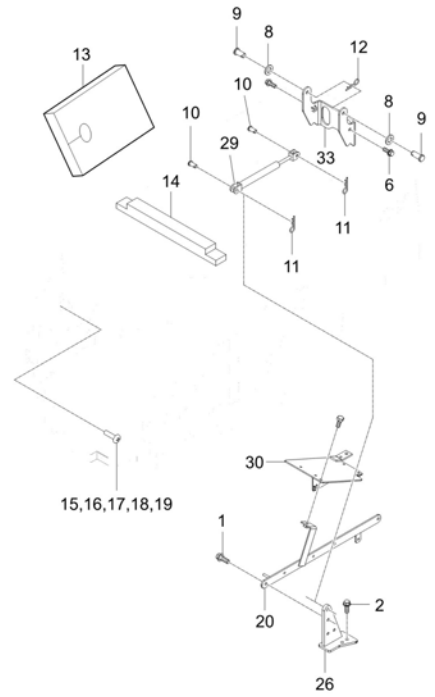
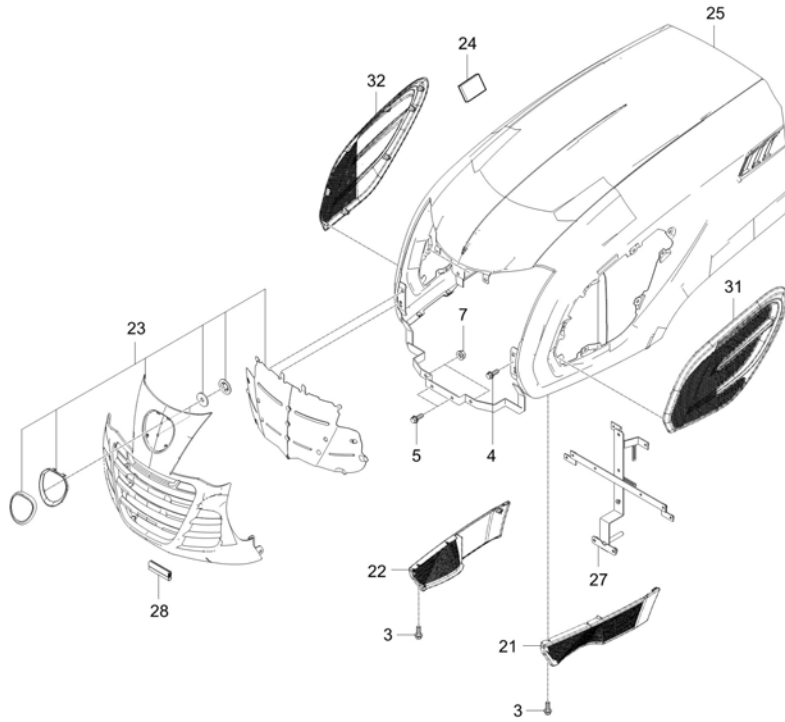

A : CK4010

No.	Part Number	Description	Qty					I.C	Remark
			A	B	C	D	E		
1	01123-50820	BOLT, WASHER v	3						M8XP1.25
2	01123-50825	BOLT WITH WASHER	2						M8XP1.25
3	01754-50614	FLANGE BOLT	2						
4	01754-50614	FLANGE BOLT	2						
5	01754-50816	BOLT, FLANGE	3						M8XP1.25
6	01754-50820	BOLT, FLANGE	2						M8XP1.25
7	02751-50060	NUT, FLANGE	3						M6XP1.0
8	04011-50100	PLAIN WASHER	2						M10
9	05122-51020	PIN	2						DIA10*20
10	05122-51025	JOINT PIN	2						DIA10*25
11	05515-51000	Split Pin	2						DIA10
12	05515-51000	Split Pin	2						DIA10
13	T4665-50382	PLATE,HEAT	1						
14	T5525-50441	SPONGE	1						
			~ VR6600048						
14	TC26-1801A	SPONGE	1					<---->	
			VR6600049 ~						
15	T5710-51181	SCREW	7						M5 X 10
16	T5710-51181	SCREW	3						M5 X 10
17	T5710-51181	SCREW	3						M5 X 10

----> Old replace New
 <----> Interchangeable

<---- New replace Old
 <-O-> Interchangeable with another part(s)

<-X-> Not interchangeable

* Please place an order assy(*)

TC2-G615504

BONNET GROUP

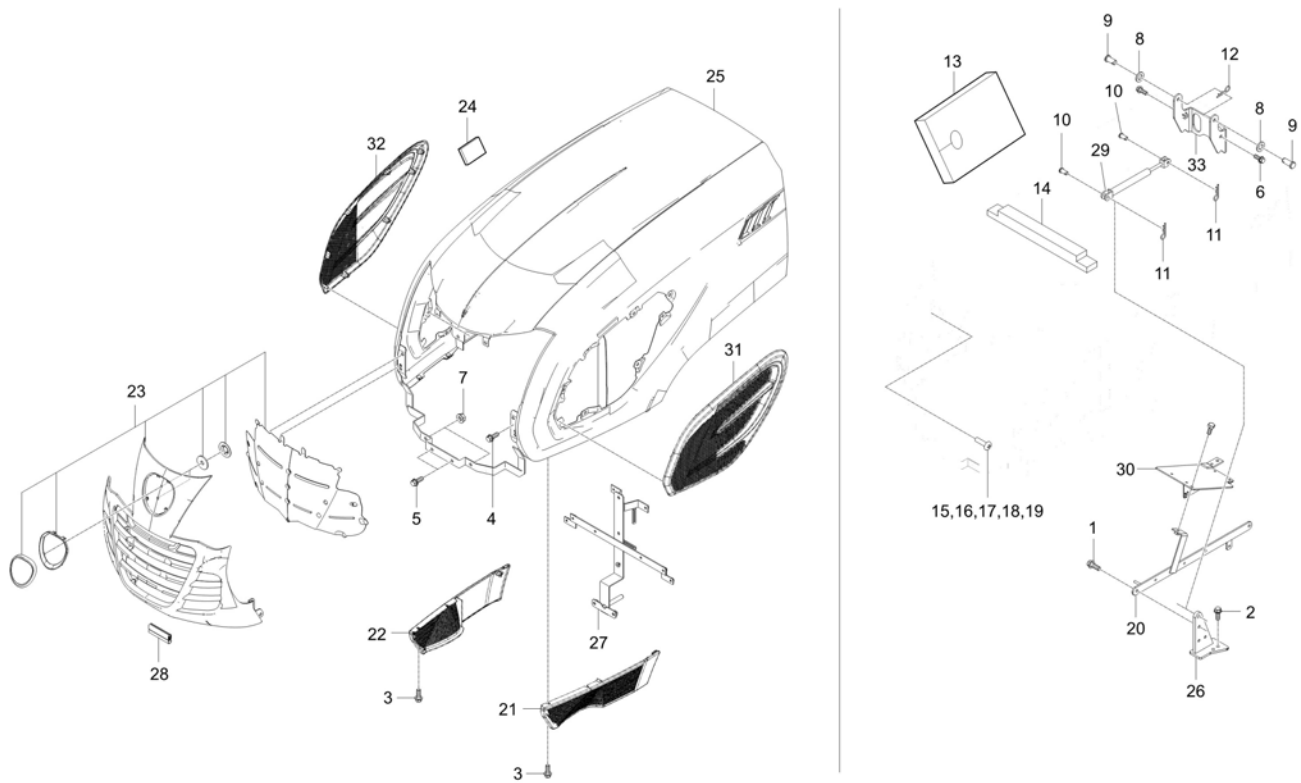

A : CK4010

No.	Part Number	Description	Qty					I.C	Remark
			A	B	C	D	E		
18	T5710-51181	SCREW	6						M5 X 10
19	T5710-51181	SCREW	7						M5 X 10
20	T5815-51894	GUIDE	1						-
21	T5818-51051	SIDE GRILL, RH,LWR	1						T3.0
22	T5818-51061	SIDE GRILL, RH,LWR	1						T3.0
23	T5850-51851	FRONT GRILL ASSY	1						N
24	T5855-50542	SPONGE, 4	2						<F6>□<F>95 X60, T2
25	T5855-51814	ASSY BONNET use T5855-51815 dnr v	1 RR6600041 - RR6600172						-
25	T5855-51815	USE T5855-51816 BONNET ASSY dnr v	1 RR6600173 ~						<----> -
25	T5855-51816	ASSY BONNET v	1 SR6600001 - VR6600048						<----> -
25	T5855-51816OE	TRK ASSY BONNET	1						<----> -
25	T5855-51817OE	ASSY BONNET	1						<----> -
26	T5855-51842	BRACKET	1						-
27	T5855-51852	BONNET REINFORCED PLATE, FR	1						-
28	T5855-51861	RUBBER	1						
29	T5855-51881	ASS'Y, AIR CYLINDER	1						
30	T5855-51893	EUC_BRACKET	1						-
31	T5858-51861	BONNET SIDE GRILL, LH v	1						N

----> Old replace New
<----> Interchangeable

<----> New replace Old
<-O-> Interchangeable with another part(s)

<-X-> Not interchangeable

* Please place an order assy(*)

CHASSIS

TC2-G615504

BONNET GROUP

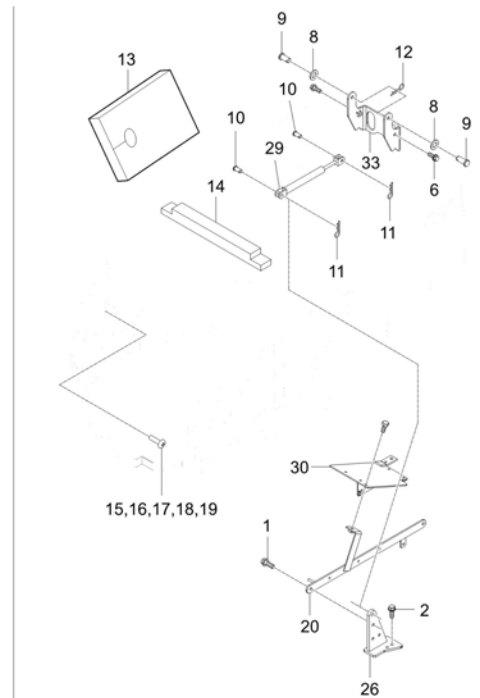
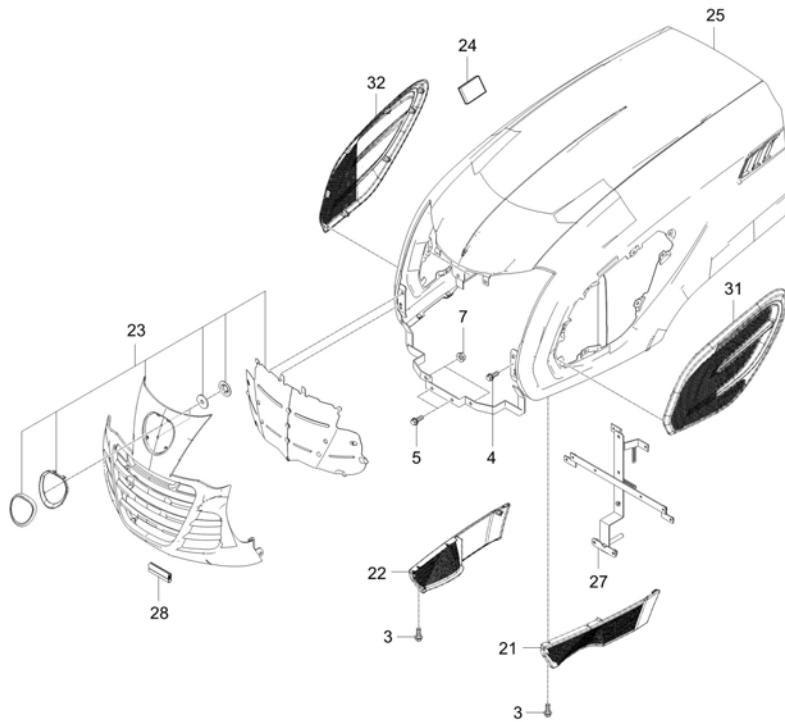

A : CK4010

No.	Part Number	Description	Qty					I.C	Remark
			A	B	C	D	E		
31	T5858-51862	BONNET SIDE GRILL, LH v	1 RR6600129 ~					<---->	-
32	T5858-51871	SIDE GRILL, RH	1						N
32	T5858-51872	BONNET SIDE GRILL, RH	1 RR6600129 ~					<---->	-
33	T5858-51882	BONNET, HINGE BRACKET	1						-

----> Old replace New
 <----> Interchangeable
 * Please place an order assy(*)

<---- New replace Old
 <-O-> Interchangeable with another part(s)

<-X-> Not interchangeable

CHASSIS

TC2-G635003

FENDER(ROPS) GROUP

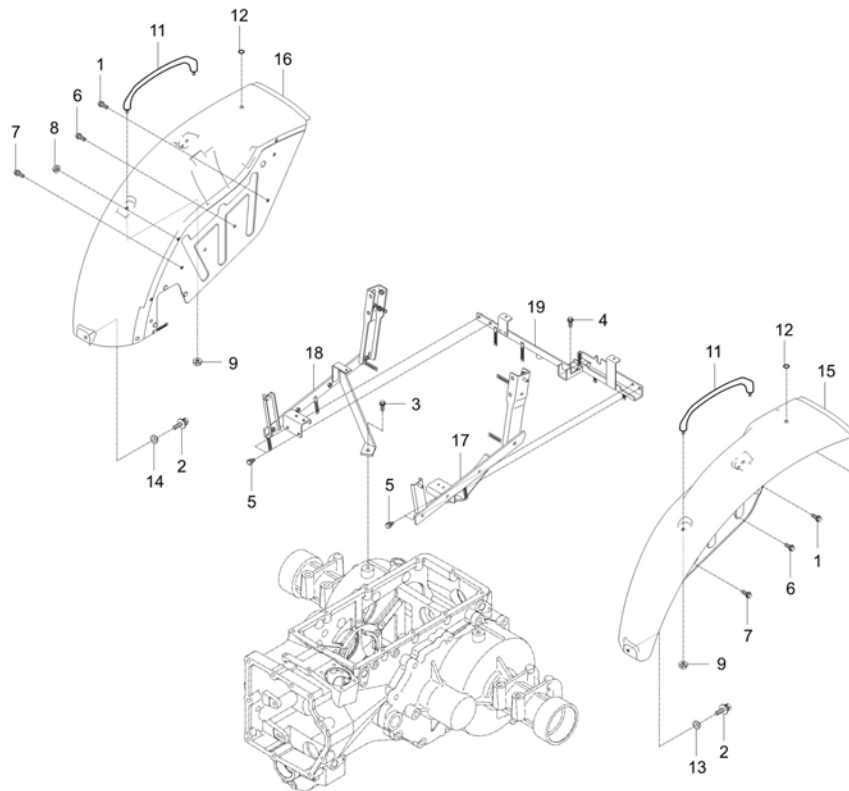

A : CK4010

No.	Part Number	Description	Qty					I.C	Remark
			A	B	C	D	E		
1	01125-50825	WITH WASHER BOLT	2						M8*1.25
2	01127-50825	BOLT	2						
3	01133-51020	BOLT	2						M10XP1.25
4	01133-51035	WASHER BOLT	2						M10X1.25
5	01754-50816	BOLT, FLANGE	4						M8XP1.25
6	01754-50816	BOLT, FLANGE	10						M8XP1.25
7	01754-50820	BOLT, FLANGE	4						M8XP1.25
8	02763-50080	FLANGE NUT	4						M8XP1.25
9	02763-50080	FLANGE NUT	4						M8XP1.25
10	T2610-95081	PLATE,RUBBER	4						T1.0
11	T2630-95052	GRIP	2						
12	T4260-87511	HOLE COVER	2						
13	T5520-80531	BUSHING	1						
14	T5520-80531	BUSHING	1						
15	T5855-61403	TRK-FENDER ASSY, LH dnr v	1						-
			RR6600001 - SR6600048						
15	T5855-61404	TRK - FENDER ASSY, LH dnr v	1						<----> -
			SR6600049 - TR6600069						
15	T5855-61405OE	FENDER ASSY LH v	1						<----> -
			TR6600070 - VR6600048						
16	T5855-61413	FENDER ASSY, RH dnr v	1						-
			RR6600001 - RR6600232						

----> Old replace New
<----> Interchangeable

<---- New replace Old
<-O-> Interchangeable with another part(s)

<-X-> Not interchangeable

* Please place an order assy(*)

TC2-G635003

FENDER(ROPS) GROUP

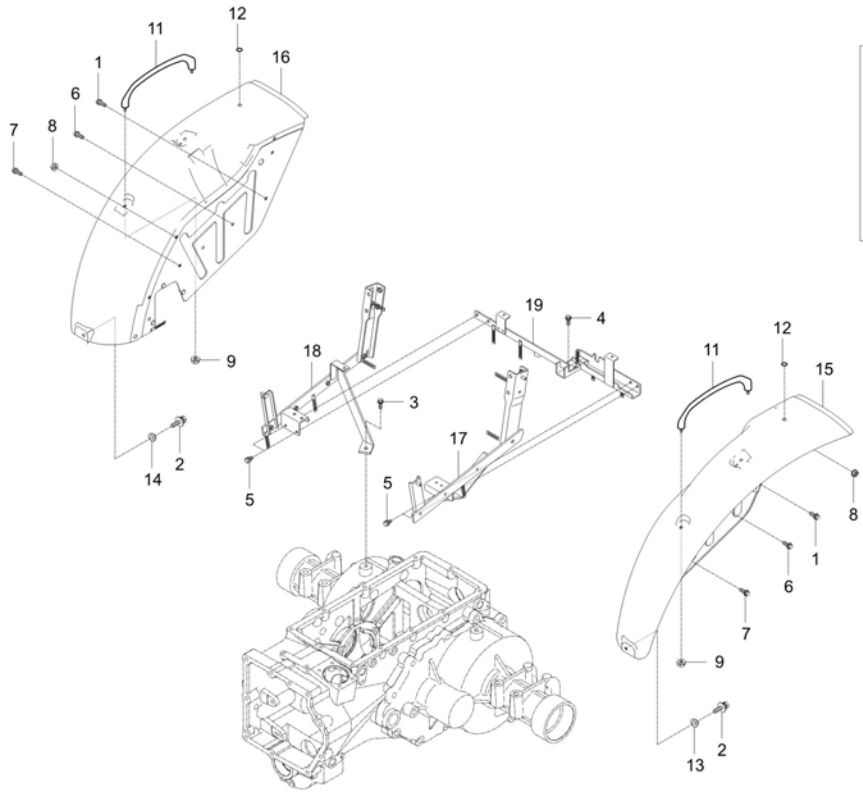

A : CK4010

No.	Part Number	Description	Qty					I.C	Remark
			A	B	C	D	E		
16	T5855-61414	FENDER ASSY RH dnr v	1 RR6600233 - SR6600048					<---->	-
16	T5855-61415	TRK - FENDER ASSY, RH dnr v	1 SR6600049 - TR6600069					<---->	-
16	T5855-61416	FENDER ASSY, RH	1 TR6600070 -					<---->	-
16	T5855-61417OE	FENDER ASSY, RH v	1 UR6600001 - VR6600048					<---->	-
17	T5855-61713	SUPPORT LH, FENDER dnr v	1 RR6600001 - RR6600312						-
17	T5855-61714	SUPPORT LH, FENDER	1 SR6600001 -					<---->	-
18	T5855-61723	SUPPORT RH, FENDER	1 RR6600001 - RR6600312						-
18	T5855-61724	SUPPORT RH, FENDER	1 SR6600001 -					<---->	-
19	T5855-61732	SUPPORT, FENDER	1						-

----> Old replace New <----> Interchangeable * Please place an order assy(*)
 <----> New replace Old <-O-> Interchangeable with another part(s) <-X-> Not interchangeable

TC2-G646602

BRAKE LOCK GROUP

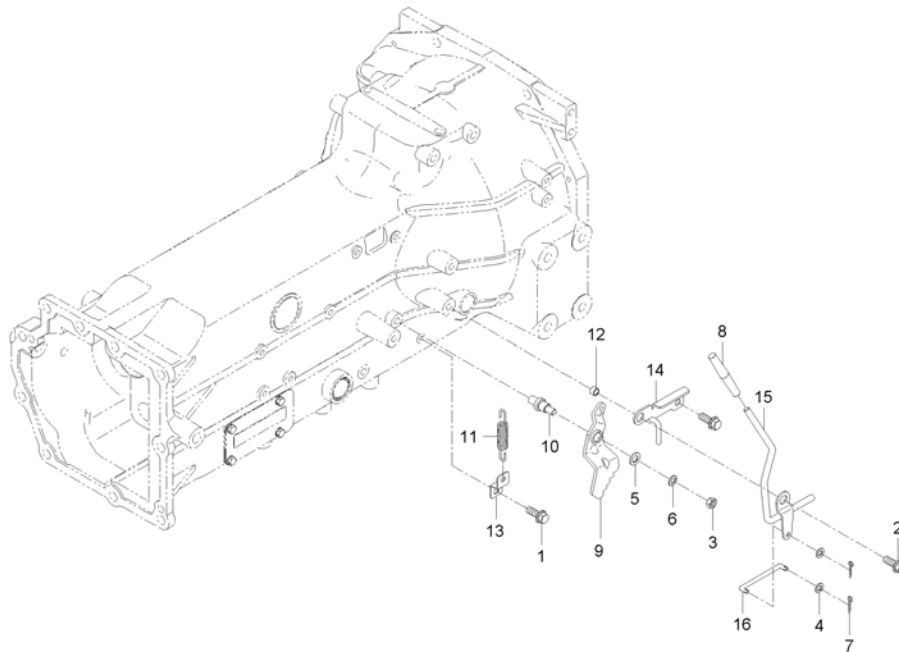

A : CK4010

No.	Part Number	Description	Qty					I.C	Remark
			A	B	C	D	E		
1	01754-50616	BOLT, FLANGE v	1						M6*P1.0
2	01754-50816	BOLT, FLANGE	2						M8XP1.25
3	02156-50080	NUT v	1						M8XP1.25
4	04012-50050	WASHER, PLAIN	2						M5
5	04013-50080	PLAIN WASHER	1						M8
6	04512-50080	SPRING WASHER	1						M08
7	05511-50212	PIN,SPLIT	2						DIA2*12
8	T2350-55922	GRIP	1						
9	T2440-28812	LOCK,BRAKE PEDAL	1						-
10	T2440-28822	BOLT, BRAKE LOCK	1						HEX17
11	T2440-28851	SPRING	1						
12	T4620-80681	SPACER	1						
13	T5250-68771	BRACKET	1						
14	T5855-55412	BRACKET	1						-
15	T5855-55425	LEVER, PARKING	1						
16	T5855-55431	ROD	1						T4.5

----> Old replace New
 <----> Interchangeable

<---- New replace Old
 <-O-> Interchangeable with another part(s)

<-X-> Not interchangeable

* Please place an order assy(*)

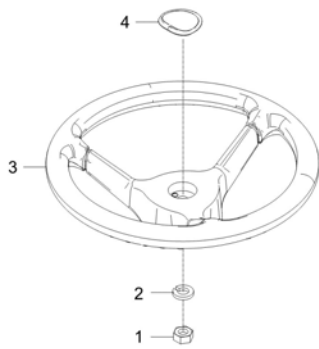

A : CK4010

No.	Part Number	Description	Qty					I.C	Remark
			A	B	C	D	E		
1	02176-50120	NUT	1						M12XP1.25
2	04512-50120	SPRING WASHER	1						M12
3	T2555-55461	STEERING dnr v	1 - SR6600128						
3	T2555-55462	STEERING WHEEL v	1 SR6600129 -					<---->	-
4	T5245-55461	CAP, HANDLE 3 sided v	1						
4	T5245-55462	CAP,HANDLE	1					<-----	-

----> Old replace New
 <----> Interchangeable
 * Please place an order assy(*)

<----- New replace Old
 <-O-> Interchangeable with another part(s)

<-X-> Not interchangeable

TC2-G662010

STEP MAT GROUP

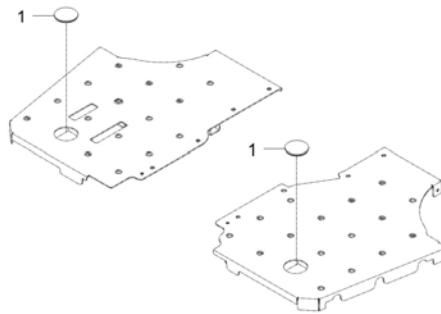

A : CK4010

No.	Part Number	Description	Qty					I.C	Remark
			A	B	C	D	E		
1	T4686-51951	COVER	2						

----> Old replace New
<----> Interchangeable
* Please place an order assy(*)

<---- New replace Old
<-O-> Interchangeable with another part(s)

<-X-> Not interchangeable

TC2-G6D4002

LABEL(FRAME) GROUP



A : CK4010

No.	Part Number	Description	Qty					I.C	Remark
			A	B	C	D	E		
1	T5248-52101	DECAL KEY SWITCH v	1 - UR6600012						
1	T5248-52102	LABEL, START SWITCH	1 UR6600013 ~					<-----	

----> Old replace New <---- New replace Old <-X-> Not interchangeable
 <----> Interchangeable <-O-> Interchangeable with another part(s)

* Please place an order assy(*)

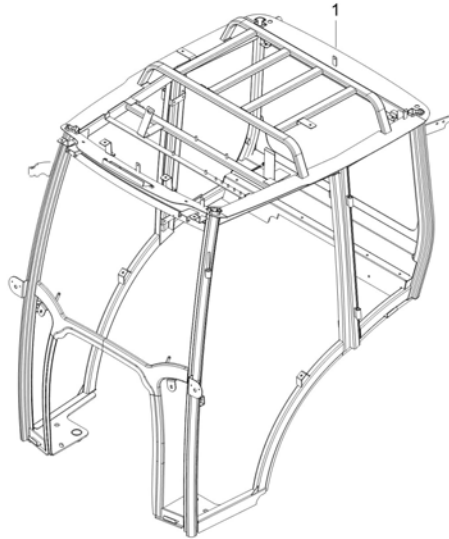

A : CK4010

No.	Part Number	Description	Qty					I.C	Remark
			A	B	C	D	E		
1	TC26-0123B	ASSY FRAME, CABIN	1						
1	TC26-0123C	ASSY FRAME, CABIN	1					<-----	

----> Old replace New
 <----> Interchangeable
 * Please place an order assy(*)

<----- New replace Old
 <-O-> Interchangeable with another part(s)

<-X-> Not interchangeable

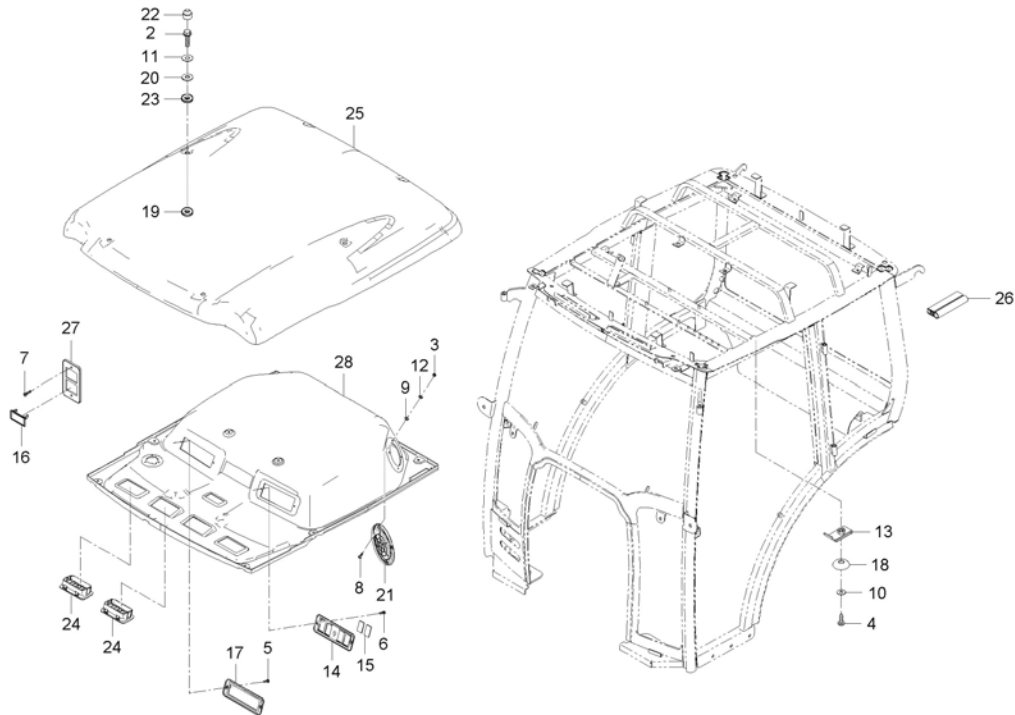

A : CK4010

No.	Part Number	Description	Qty					I.C	Remark
			A	B	C	D	E		
1	01754-50816	BOLT, FLANGE	4						M8XP1.25
2	01754-50830	BOLT FLANGE	6						M8*P1.25
3	02114-50080	NUT v	8						M8*P1.25
4	03014-50630	SCREW v	9						M6*P1.0
5	03054-50414	SCREW	8						
6	03054-50416	SCREW	2						M4*0.7
7	03054-50416	SCREW	2						M4*0.7
8	03054-50416	SCREW	2						M4*0.7
9	04013-50040	WASHER PLAIN	8						M4
10	04013-50060	PLAIN WASHER	9						M6
11	04013-50080	PLAIN WASHER	6						M8
12	04512-50040	WASHER, SPRING	8						M4
13	38245-2925-3	NUT, SPRING	9						
14	T2131-82511	PANNEL SWITCH	1						
15	T2131-82521	COVER	2						
16	T4025-68301	COVER	2						
17	T4145-82072	COVER STEREO	1						
18	T4145-82081	CAP RUBBER	9						

----> Old replace New
 <----> Interchangeable

<---- New replace Old
 <-O-> Interchangeable with another part(s)

<-X-> Not interchangeable

* Please place an order assy(*)

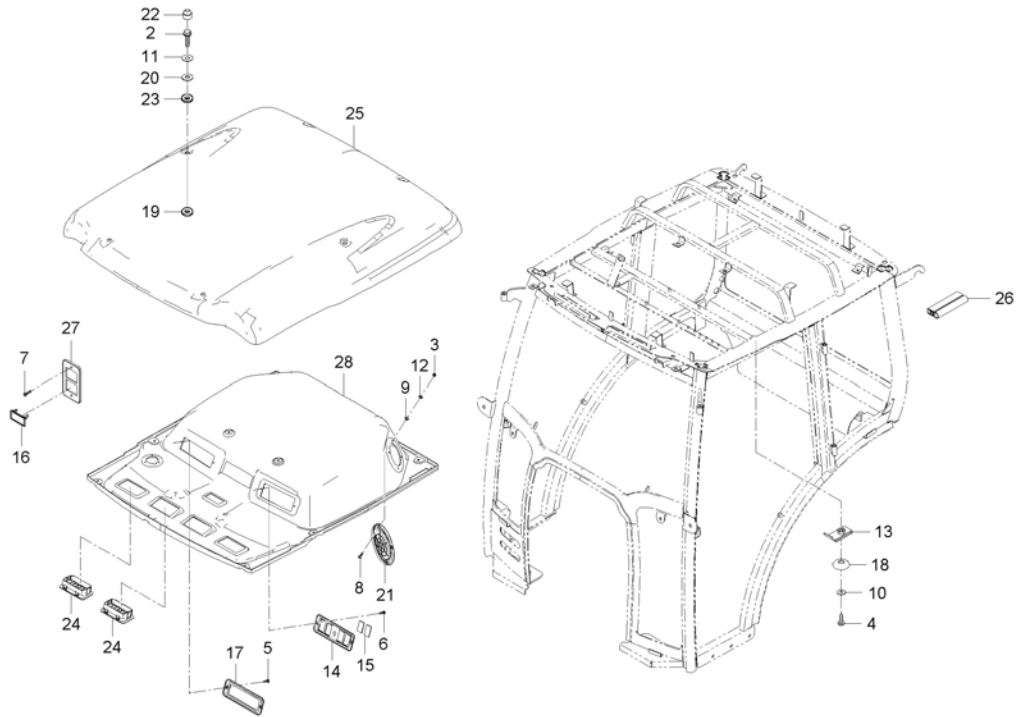

1

A : CK4010

No.	Part Number	Description	Qty					I.C	Remark
			A	B	C	D	E		
19	T4520-88401	PACKING	6						
20	T4681-83431	COLLAR	6						
21	T4810-82352	GRILL SPEAKER	2						
22	T4815-93211	NUT CAP	6						
23	T4833-87141	WASHER PACKING v	6						
24	T4930-83082	GRILL AIR CONDITIONER	4						
25	TC26-0154A	TRK - ROOF v	1						
26	TC26-0155A	RUBBER, ROOF SEALING	1						
27	TC26-0383A	SWITCH - PANEL 2	1						
28	TC26-0384A	ASSY CEILING	1						

----> Old replace New
 <----> Interchangeable
 * Please place an order assy(*)

<---- New replace Old
 <-O-> Interchangeable with another part(s)

<-X-> Not interchangeable

TC2-G6C3502

AIR CONDITIONER HEATER GROUP

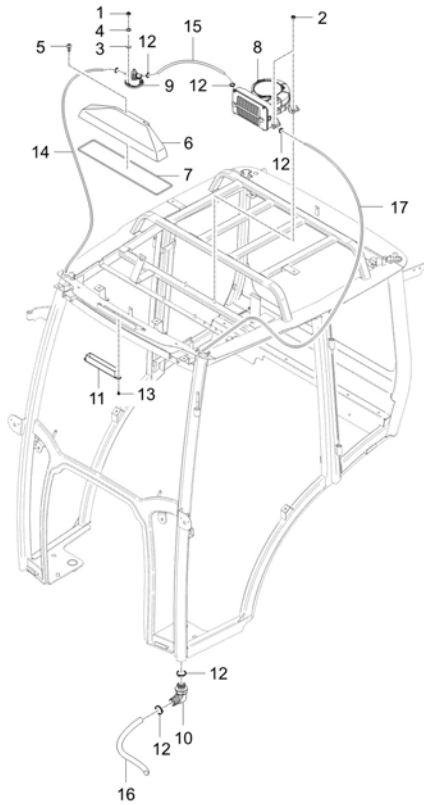

A : CK4010

No.	Part Number	Description	Qty					I.C	Remark
			A	B	C	D	E		
1	02114-50080	NUT v	3						M8*P1.25
2	02751-50080	FLANGE NUT 8MMX1.25P	4						M8XP1.25
3	04013-50040	WASHER PLAIN	3						M4
4	04013-50040	WASHER PLAIN	3						M4
5	84612-1823-0	SCREW	2						M6X16
6	T2131-82211	DUCT	1						
7	T2131-82221	RUBBER DUCT SEALING	1						
8	T2131-86401	ASSY HEATER	1						
9	T2131-86502	CONTROLLER, HEATER	1						
10	T2391-87061	HOSE HEATER AIR BREATHER	2						D15XD13 엘보우
11	T4145-82052	FILTER COVER ASSY	1						
12	T4340-38241	BAND HOSE	8						스 덴27#
13	T4625-55441	BOLT FLANGE	2						
14	T5715-87511	HOSE A, HEARING	1						
15	T5715-87521	HOSE B, HEATER	1						
16	T5715-87541	HOSE, HEATING	2						
17	TC26-0277A	HOSE, HEATER - UPPER	1						

----> Old replace New
<----> Interchangeable

<---- New replace Old
<-O-> Interchangeable with another part(s)

<-X-> Not interchangeable

* Please place an order assy(*)

TC2-G6C4002

DOOR GROUP

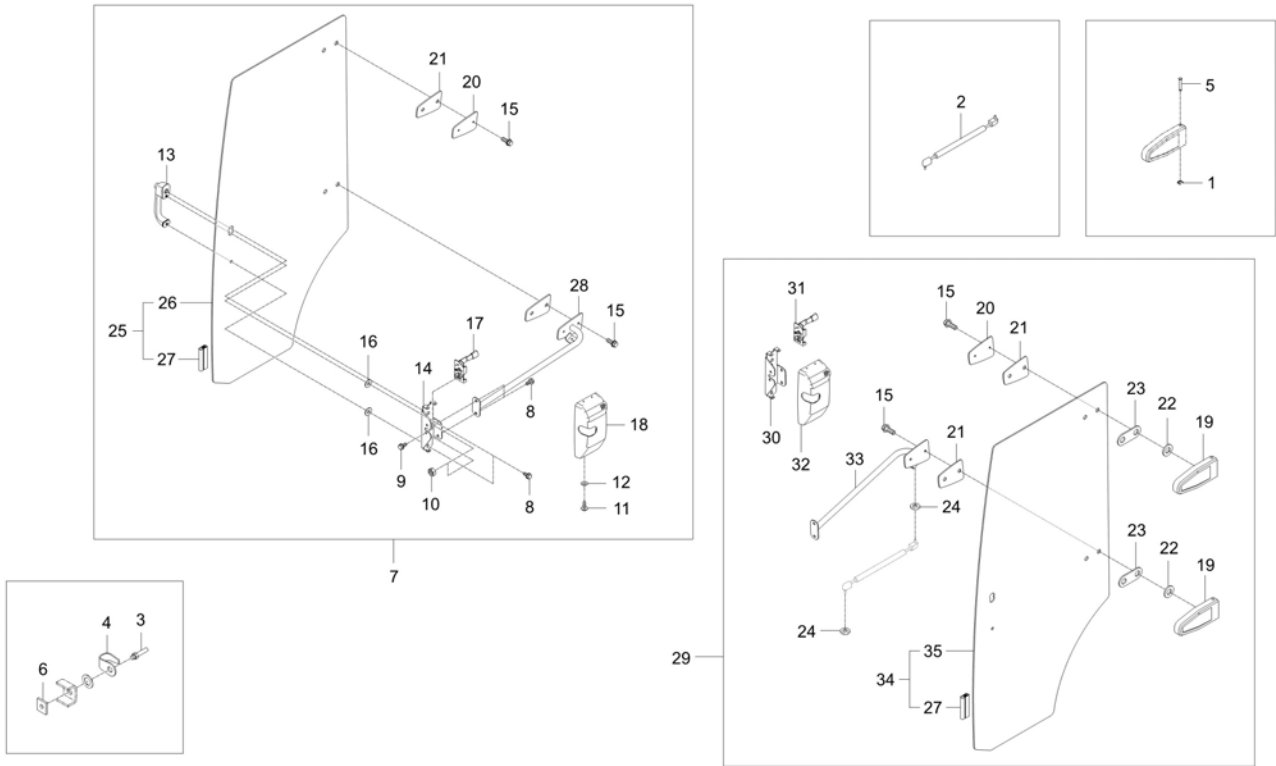

A : CK4010

No.	Part Number	Description	Qty					I.C	Remark
			A	B	C	D	E		
1	04613-50100	RING SNAP	4						
2	C7280-42431	AIR CYLINDER(REAR) v	2						
3	T4520-89921	ROD ROCK	2						-
4	T4520-89931	PLATE, PROTECTION	2						T2.3
5	T4810-82741	PIN HINGE ENTRANCE	4						
6	T4810-82961	NUT FOUR CORNERS	2						-
7	TC26-0138A	ASSY DOOR, CABIN - RH	1						
8	01754-50620	BOLT, FLANGE	4						
9	01754-50825	BOLT, FLANGE	2						M8XP1.25
10	02751-50060	NUT, FLANGE	2						M6XP1.0
11	03054-50416	SCREW	1						M4*0.7
12	04012-50040	WASHER,PLAIN	1						
13	T2131-51031	HANDLE DOOR	1						
14	T2131-83771	BRACKET HANDLE RH	1						
15	T4125-08251	BOLT FLANGE	4						
16	T4520-88401	PACKING	2						
17	T4930-51361	ASSY LATCH RH	1						
18	T4930-81331	COVER SIDE DOOR RH	1						T3.0

----> Old replace New
 <----> Interchangeable

<---- New replace Old
 <-O-> Interchangeable with another part(s)

<-X-> Not interchangeable

* Please place an order assy(*)

TC2-G6C4002

DOOR GROUP

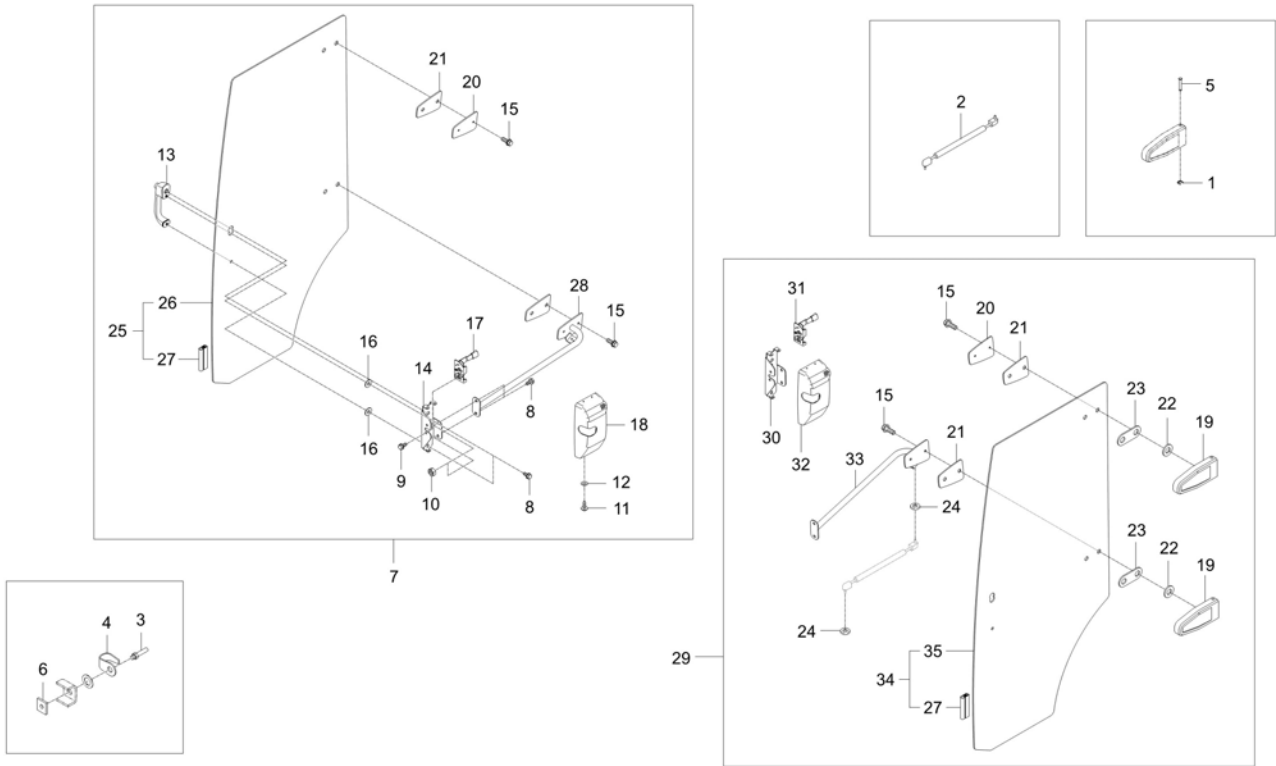

A : CK4010

No.	Part Number	Description	Qty					I.C	Remark
			A	B	C	D	E		
19	T5525-85231	BRACKET	2						
20	T5525-85302	PLATE	2						4.5t
21	T5525-85311	PLATE	2						N
22	T5525-85321	WASHER	2						2.3t
23	T5525-85331	BUSHING	2						N
24	TC26-0136A	WASHER	2						
25	TC26-0139A	DOOR ASSY RH v	1						
26	TC26-0140A	GLASS, DOOR ENTRANCE RH v	1						
27	TC26-0179A	RUBBER, SEALING DOOR	1						
28	TC26-0141A	FRAME, DOOR RH	1						
29	TC26-0176A	ASSY DOOR, CABIN - LH	1						
30	T2131-83761	BRACKET HANDLE LH	1						
31	T4930-51351	ASSY LATCH LH	1						
32	T4930-81321	COVER SIDE DOOR LH	1						T3.0
33	TC26-0137A	FRAME, DOOR LH	1						
34	TC26-0177A	DOOR ASSY LH	1						
35	TC26-0178A	TRK GLASS, DOOR LH	1						

----> Old replace New
 <----> Interchangeable

<---- New replace Old
 <-O-> Interchangeable with another part(s)

<-X-> Not interchangeable

* Please place an order assy(*)

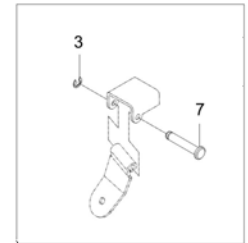
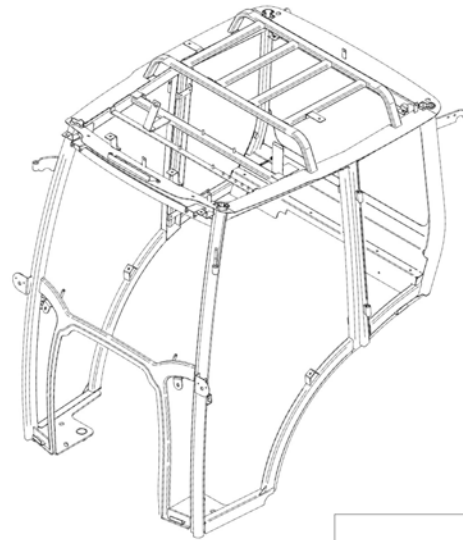
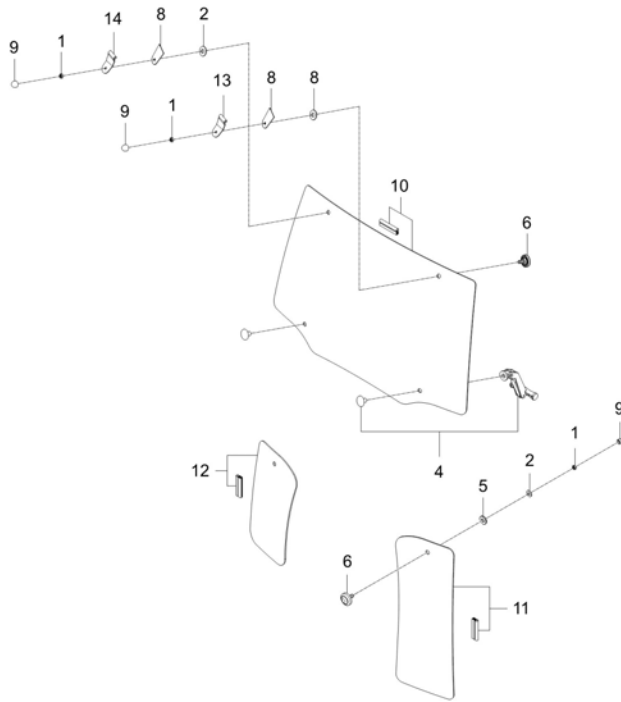

A : CK4010

No.	Part Number	Description	Qty					I.C	Remark
			A	B	C	D	E		
1	02114-50080	NUT v	4						M8*P1.25
2	04013-50080	PLAIN WASHER	4						M8
3	04613-50060	RING SNAP	2						
4	T2555-82161	HANDLE	2						
5	T4520-88401	PACKING	2						
6	T4620-81842	BOLT, CUSHION v	4						
7	T4620-88051	PIN, HINGE	2						-
8	T4681-90911	PACKING	2						
9	T4815-93211	NUT CAP	4						
10	TC26-0168A	ASSY GLASS FR	1						
11	TC26-0171A	ASSY GLASS - FR LH	1						
12	TC26-0174A	ASSY GLASS - FR RH	1						
13	TC26-0275A	HINGE, DOOR - LH	1						
14	TC26-0276A	HINGE, DOOR - RH	1						

----> Old replace New
 <----> Interchangeable

<---- New replace Old
 <-O-> Interchangeable with another part(s)

<-X-> Not interchangeable

* Please place an order assy(*)

TC2-G6C5002

SIDE GLASS GROUP

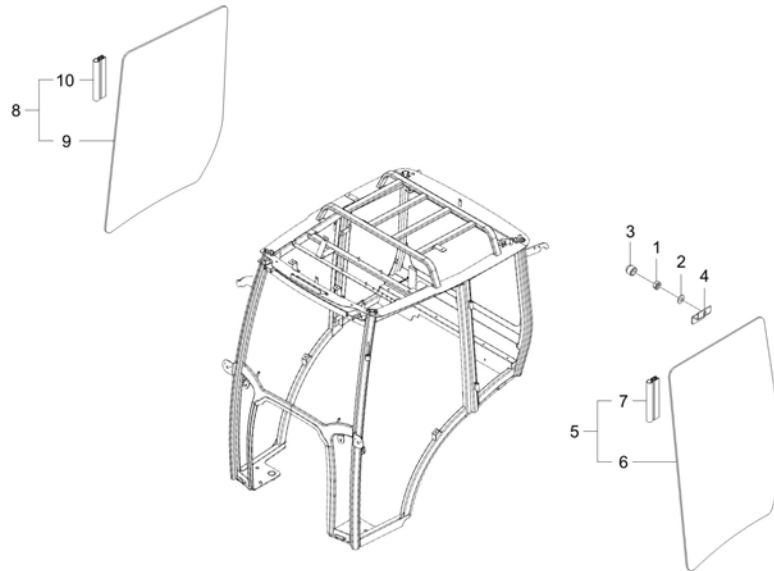

A : CK4010

No.	Part Number	Description	Qty					I.C	Remark
			A	B	C	D	E		
1	02114-50080	NUT v	2						M8*P1.25
2	04013-50060	PLAIN WASHER	2						M6
3	T4680-93211	NUT CAP M6	2						
4	T4681-85011	BRACKET WINDOW A v	2						
5	TC26-0143A	ASSY GLASS, SIDE-LH	1						
6	TC26-0144A	GLASS, SIDE LH	1						
7	TC26-0145A	RUBBER LH	2						
8	TC26-0146A	ASSY GLASS, SIDE-RH	1						
9	TC26-0147A	GLASS, SIDE RH	1						
10	TC26-0145A	RUBBER LH	2						

----> Old replace New
 <----> Interchangeable

<---- New replace Old
 <-O-> Interchangeable with another part(s)

<-X-> Not interchangeable

* Please place an order assy(*)

TC2-G6C6503

WIPER(FRONT) GROUP

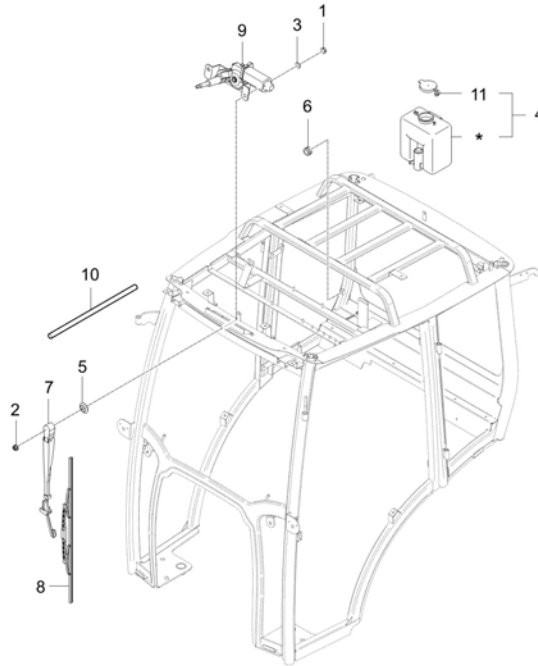

A : CK4010

No.	Part Number	Description	Qty					I.C	Remark
			A	B	C	D	E		
1	02751-50080	FLANGE NUT 8MMX1.25P	2						M8XP1.25
2	02751-50080	FLANGE NUT 8MMX1.25P	1						M8XP1.25
3	04013-50080	PLAIN WASHER	2						M8
4	T4340-87181	ASSY TANK WASHER LIQUID	1						N
5	T4624-84411	GROMMET obs v	1						
6	T4681-82421	GROMMET	2						
7	T4815-82421	ARM, WIPER 16" W/NOZZLE	1						N
8	T4815-82431	BLADE, WIPER FRONT 16 IN DK55/45S v	1						
9	T4930-69911	MOTOR WIPER FR v	1						
10	TC26-0156A	HOSE	2						
11	T4815-87181002	CAP v	1						

----> Old replace New
 <----> Interchangeable

<---- New replace Old
 <-O-> Interchangeable with another part(s)

<-X-> Not interchangeable

* Please place an order assy(*)

TC2-G6C7502

INTERIOR MATERIAL GROUP

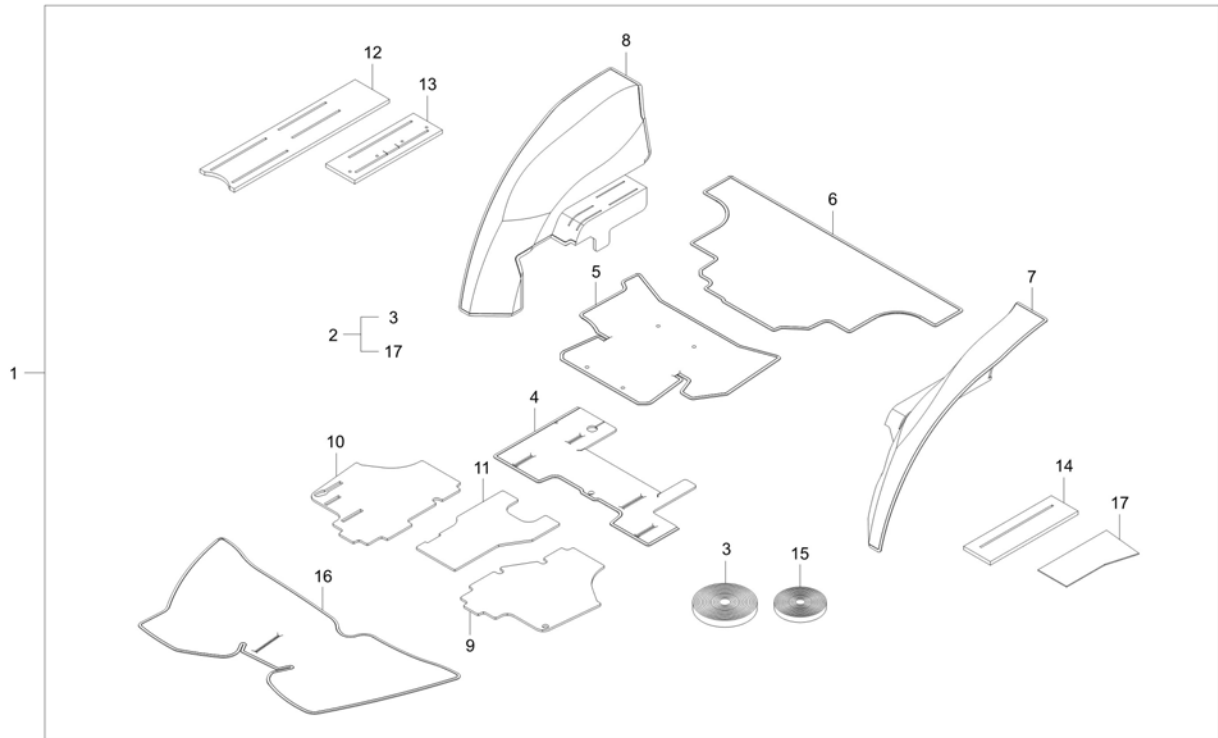

A : CK4010

No.	Part Number	Description	Qty					I.C	Remark
			A	B	C	D	E		
1	TC26-A0019A	INTERIOR MATERIAL KIT	1						
1	TC26-A0019B	INTERIOR MATERIAL KIT dnr v	1					<-----	
2	TC26-0280B	ASSY MATERIAL, INTERIOR	1						
3	T2131-95111	VELCO	1						
4	TC26-0281A	MATERIAL, INTERIOR FR	1						
5	TC26-0282A	MATERIAL, INTERIOR-MID	1						
6	TC26-0283B	MATERIAL, INTERIOR-RR	1						
7	TC26-0284B	MATERIAL, INTERIOR FENDER LH	1						
8	TC26-0285B	MATERIAL INTERIOR FENDER -RH	1						
9	TC26-0286A	SPONGE, STEP MAT-LH	1						
10	TC26-0287A	SPONGE, STEP MAT-RH	1						
11	TC26-0288A	SPONGE, STEP MAT-MID	1						
12	TC26-0343A	MATERIAL, INTERIOR-1	1						
13	TC26-0344A	MATERIAL, INTERIOR-2	1						
14	TC26-0345A	MATERIAL, INTERIOR-3	1						
15	T2131-95121	VELCO	1						
16	TC26-0349A	COVER, LEATHER-FR	1						
17	TC26-0350A	MATERIAL, INTERIOR-4	1						-

----> Old replace New
 <----> Interchangeable

<---- New replace Old
 <-O-> Interchangeable with another part(s)

<-X-> Not interchangeable

* Please place an order assy(*)

TC2-G223002

WIPER(REAR) GROUP(OPTION)

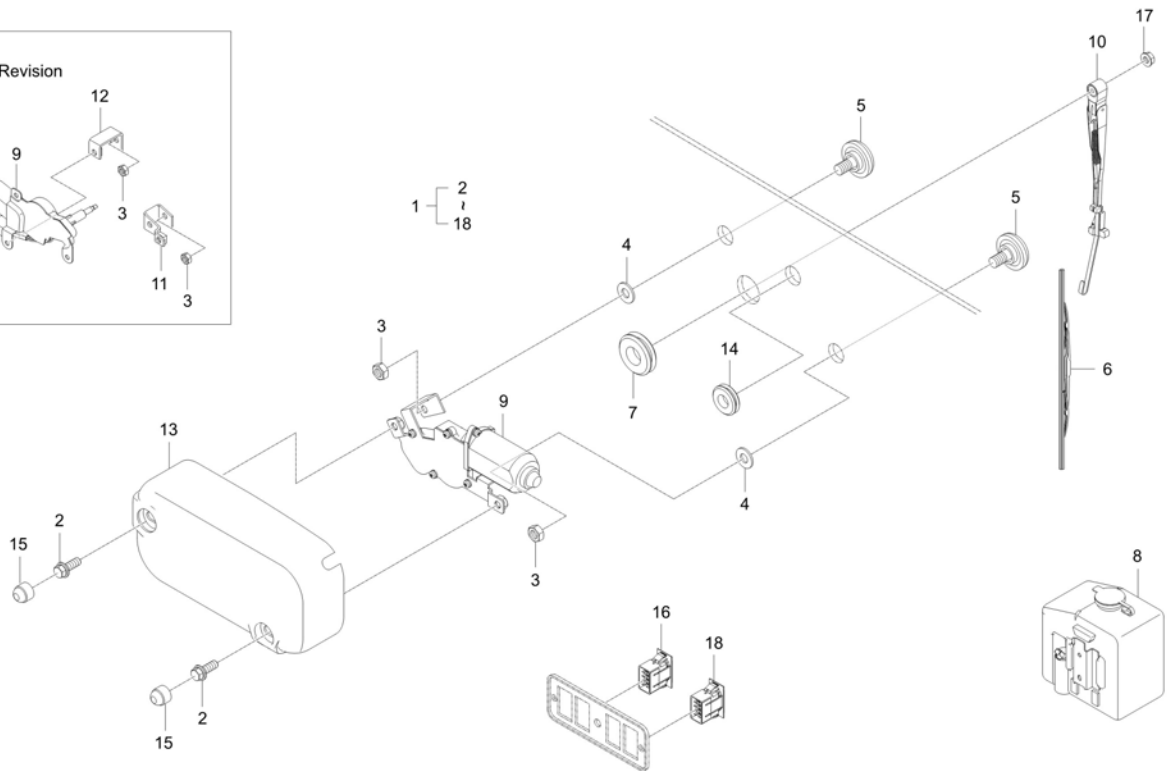
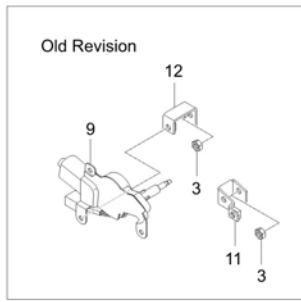

A : CK4010

No.	Part Number	Description	Qty					I.C	Remark
			A	B	C	D	E		
1	T2131-88502	ASSY, REAR WIPER KIT	1						
1	T2131-88503	ASSY, REAR WIPER KIT	1					<----	
1	T2131-88504	ASSY, REAR WIPER KIT	1					<----	
1	T2131-88505	ASSY, REAR WIPER KIT	1					<----	
2	01123-50820	BOLT, WASHER v	3						M8XP1.25
3	02114-50080	NUT v	2						M8*P1.25
4	T4520-88401	PACKING	2						
5	T4620-81842	BOLT, CUSHION v	2						
6	T4686-82431	WIPER 13 IN	1						
7	T4815-78112	GROMMET v	1						
8	T4815-87181	WASHER TANK, REAR WIPER	1						
9	T4815-88211	WIPER MOTOR ASS'Y v	1						
9	TG15-0243A	ASSY MOTOR, WIPER	1					<----	
10	T4815-88221	ARM, WIPER	1						
11	T4815-89141	BRACKET A V dnr v	1						N
12	T4815-89151	BRACKET B	1						N
13	T4815-89162	COVER v	1						N
13	T4815-89163	COVER	1					<---->	T2.0

----> Old replace New
 <----> Interchangeable

<---- New replace Old
 <-O-> Interchangeable with another part(s)

<-X-> Not interchangeable

* Please place an order assy(*)

TC2-G223002

WIPER(REAR) GROUP(OPTION)

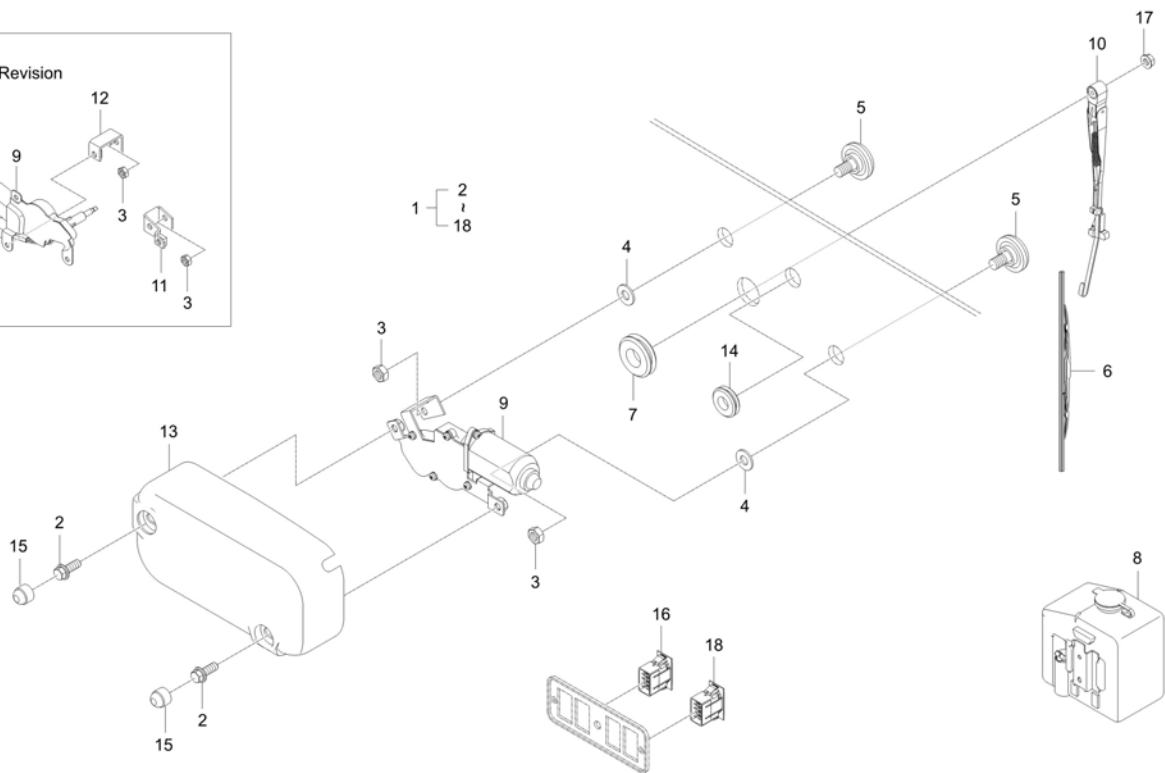
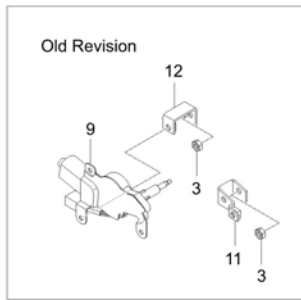

A : CK4010

No.	Part Number	Description	Qty					I.C	Remark
			A	B	C	D	E		
14	T4815-89171	GROMMET v	1						N
15	T4815-93211	NUT CAP	2						
16	T4935-54212	SWITCH, WIPER, RR	1						
17	02761-50060	NUT, FLANGE	1						M6XP1.0
18	T4520-54222	SWITCH WORKING LAMP	1						

----> Old replace New
 <----> Interchangeable
 * Please place an order assy(*)
 <----> New replace Old
 <-O-> Interchangeable with another part(s)
 <-X-> Not interchangeable

TC2-G636004

REAR VIEW MIRROR GROUP

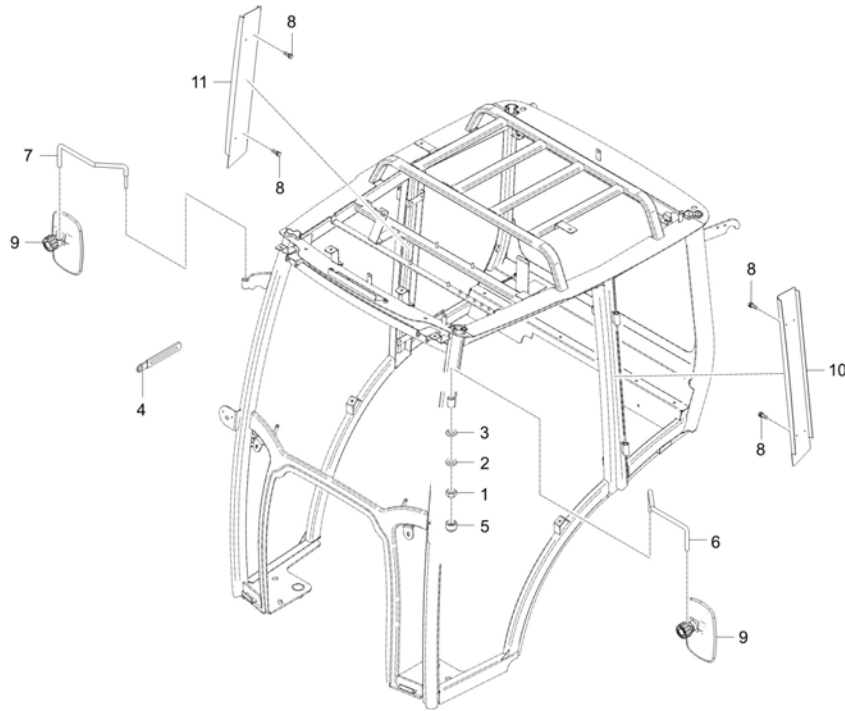

A : CK4010

No.	Part Number	Description	Qty					I.C	Remark
			A	B	C	D	E		
1	02114-50100	NUT	2						M10*P1.5
2	04013-50100	PLAIN WASHER	2						M10
3	04512-50100	SPRING WASHER	2						M10
4	37150-3447-1	WIR'G CLAMP	1						T0.5
5	44366-4723-1	NUT,CAP	2						
6	T2131-83011	SUPPORT REARVIEW MIRROR LH v	1						
7	T2131-83021	SUPPPORT REARVIEW MIRROR RH v	1						
8	T4625-55441	BOLT FLANGE	8						
9	T4818-83001	MIRROR REARVIEW v	2						
10	TC26-0157A	COVER, B PILLAR - LH	1						
11	TC26-0158A	COVER, B PILLAR - RH	1						

----> Old replace New
 <----> Interchangeable
 * Please place an order assy(*)

<---- New replace Old
 <-O-> Interchangeable with another part(s)

<-X-> Not interchangeable

TC2-G446021

DOUBLE ACTING VALVE GROUP

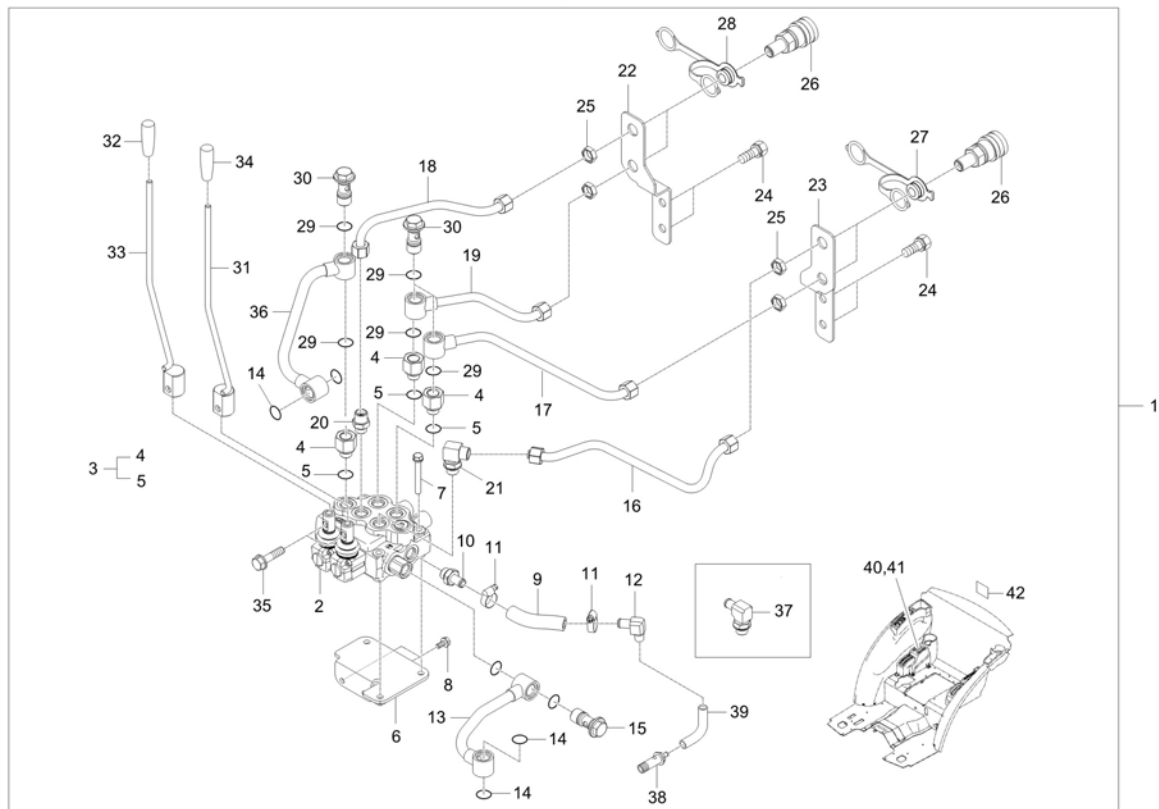

A : CK4010

No.	Part Number	Description	Qty					I.C	Remark
			A	B	C	D	E		
1	TC24-A0022A	DOUBLE ACTING VALVE KIT (DETENT&SPRING)	1						
1	TC24-A0022C	DOUBLE ACTING VALVE KIT (DETENT&SPRING)	1					<---->	
1	TC24-A0022D	DOUBLE ACTING VALVE KIT (DETENT&SPRING)	1					<---->	
2	TC24-0020B	ASSY VALVE, DOUBLE ACTING-DS	1						
2	TC24-0241A		1					<---->	
2	TC24-0241B	ASSY VALVE, DOUBLE ACTING-DS	1					<---->	
3	T5855-47091	CONNECTION	3						
4	T5855-47091001	BODY	1						
5	04811-00140	O RING	1						
6	T5810-48013	BRACKET, VALVE	1						
7	01123-50860	WASHER BOLT	3						M8XP1.25
8	01123-50816	Hex Head Cap Screw	2						M8XP1.25
9	TC24-0078A	DRAIN HOSE	1						
10	T4715-47071	CONNECTOR	1						
11	F6800-91851	BAND, HOSE	2						12-22mm
12	T2185-66151	ELBOW	1						
13	T5810-48053	AUX HYD TUBE	1						
14	04816-00200	O RING	4						DIA19.8

----> Old replace New
 <----> Interchangeable

<---- New replace Old
 <-O-> Interchangeable with another part(s)

<-X-> Not interchangeable

* Please place an order assy(*)

TC2-G446021

DOUBLE ACTING VALVE GROUP

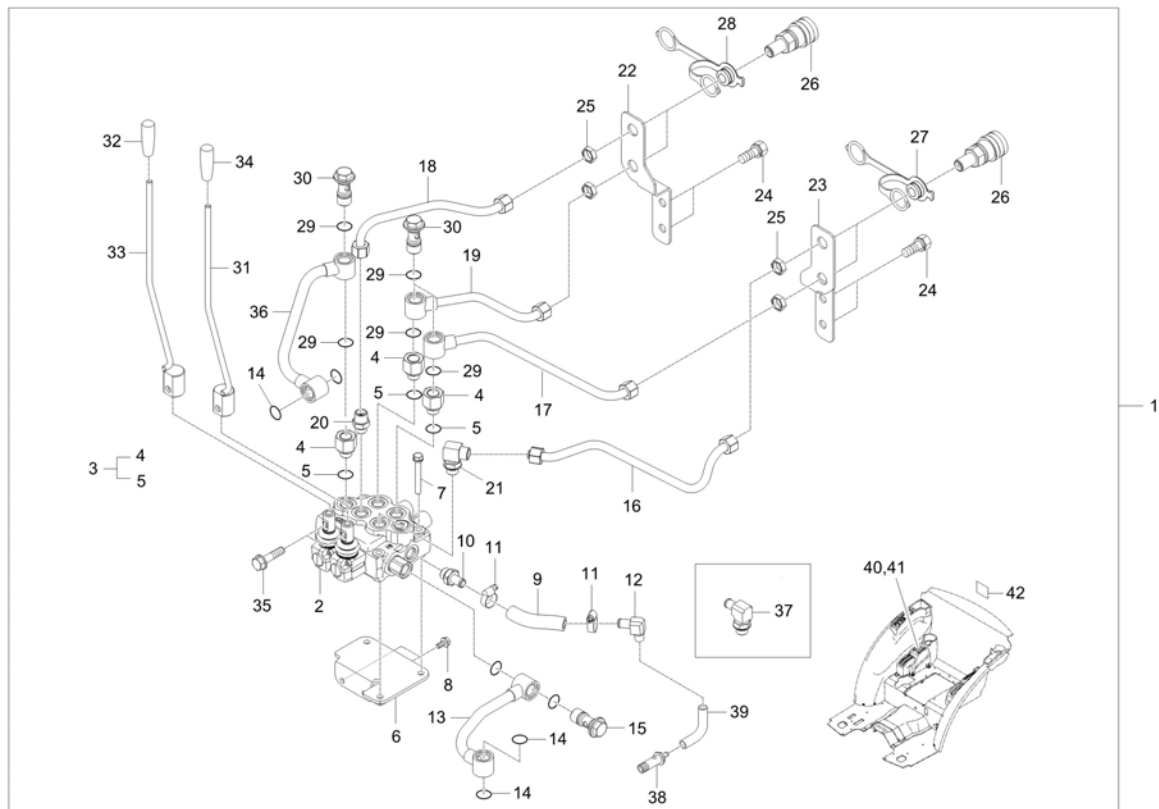

A : CK4010

No.	Part Number	Description	Qty					I.C	Remark
			A	B	C	D	E		
14	04817-00200	O RING	4					<---->	DIA19.8
15	T4620-37092	JOINT BOLT v	1						
15	TC24-0238A	BOLT, JOINT	1					<---->	
16	T5810-48062	AUX HYD TUBE	1						
17	T5810-48072	AUX HYD TUBE	1						
18	T5810-48082	AUX HYD TUBE	1						
19	T5810-48092	AUX HYD TUBE	1						
20	T4810-47131	CONNECTOR v	1						
21	T4810-45761	ELBOW	1						
22	T5810-48022	SUPPORT, SOCKET	1						
23	T5810-48121	SUPPORT, SOCKET	1						3.2T
24	01133-51025	BOLT	4						M10XP1.25
25	T4930-47071	NUT	4						M18XP1.5
26	TD24-0159A	COUPLER, QUICK	4						
27	TF14-0122A	CAP, COUPLER SOCKET-1/2	2						1/2
28	TF14-0123A	CAP, COUPLER SOCKET-1/2	2						1/2
29	04816-00200	O RING	6						DIA19.8
29	04817-00200	O RING	6					<---->	DIA19.8

----> Old replace New
 <----> Interchangeable

<----> New replace Old
 <-O-> Interchangeable with another part(s)

<-X-> Not interchangeable

* Please place an order assy(*)

TC2-G446021

DOUBLE ACTING VALVE GROUP

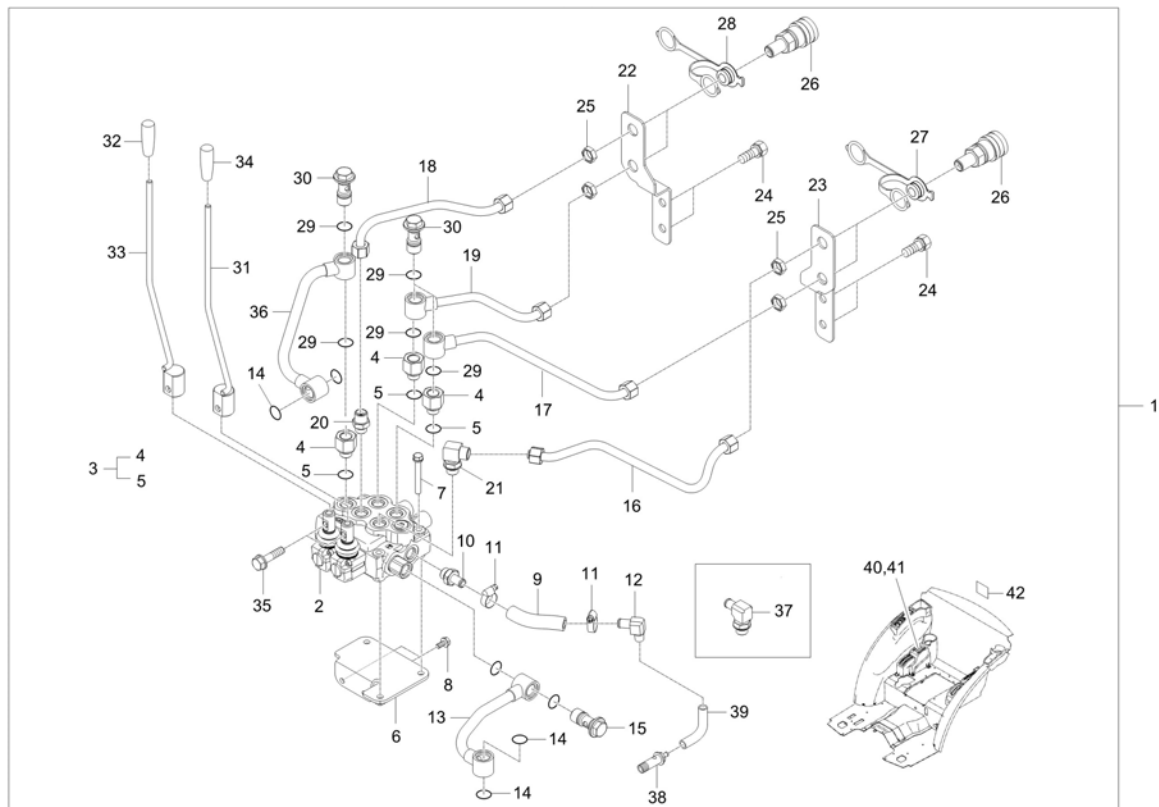

A : CK4010

No.	Part Number	Description	Qty					I.C	Remark
			A	B	C	D	E		
30	T4620-37092	JOINT BOLT v	3						
30	TC24-0238A	BOLT, JOINT	3					<---->	
31	T5855-57012	LEVER, DOUBLE ACTING	1						-
32	T2660-71222	GRIP, GRAY v	1						
33	T5855-57022	LEVER, DOUBLE ACTING	1						
34	T2660-71242	GRIP, DARK BLUE CK2610	1						
35	01123-51030	BOLT	2						M10*1.5
36	T5857-48522	AUX HYD TUBE	1						
37	T4876-45162	ELBOW	1						
38	TC24-0075A	BOLT, JOINT-T v	1						
39	TC24-0076A	HOSE, HYD-T v	1						
40	TC26-1090A	LABEL, DOUBLE ACTING LEVER v	1						
41	TC26-1091A	LABEL, DOUBLE ACTING LEVER	1						
42	T2615-52131	LABEL COUPLER SOCKET	1						

----> Old replace New
 <----> Interchangeable

<----> New replace Old
 <-O-> Interchangeable with another part(s)

<-X-> Not interchangeable

* Please place an order assy(*)

TC2-G516001

FUEL HEATER OPTION GROUP

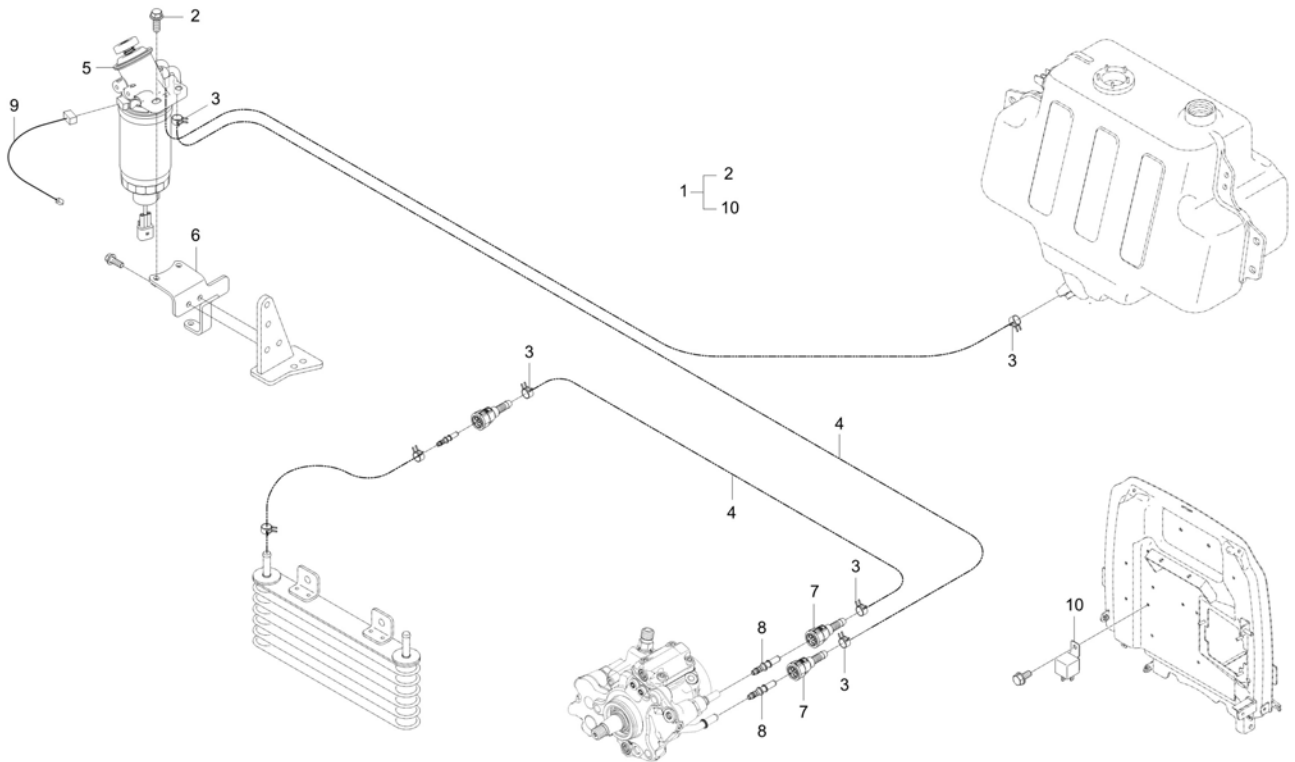

A : CK4010

No.	Part Number	Description	Qty					I.C	Remark
			A	B	C	D	E		
1	T5855-A7071	Fuel Heater Kit	1						
2	01123-50822	WASHER BOLT	3						M8XP1.25
3	09318-88130	CLAMP, HOSE	7						
4	09661-80150	HOSE, FUEL	3						
5	F5800-16403	FILTER, ASSY FUEL	1						
6	F5850-16141	BRACKET, FUEL-FILTER	1						N
7	F6800-16131	QUICK CONNECTOR	3						-
8	F6800-16181	ADAPTER	3						OD8.4*ID4.7
9	T5520-69182	FUEL HEATER CONNECTION WIRE HARNESS ASSY v	1						
10	T5535-69961	RELAY,5P	1						Bracket

----> Old replace New
 <----> Interchangeable

<---- New replace Old
 <-O-> Interchangeable with another part(s)

<-X-> Not interchangeable

* Please place an order assy(*)

TC2-G6F4503

REAR VIEW MIRROR GROUP

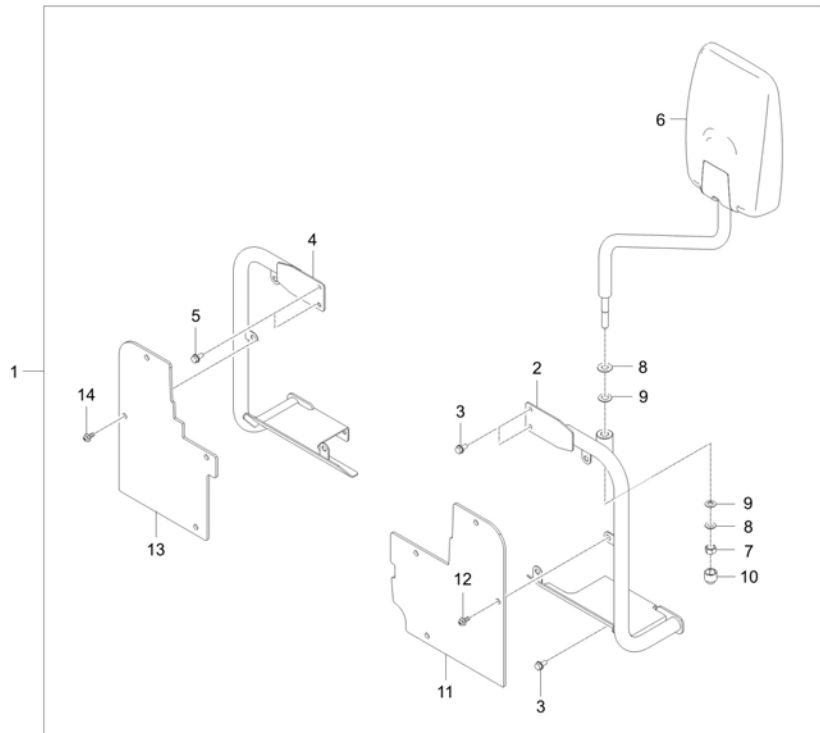
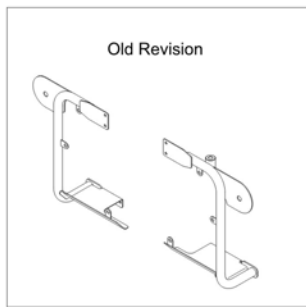

A : CK4010

No.	Part Number	Description	Qty					I.C	Remark
			A	B	C	D	E		
1	TC26-A0010B	KIT, REAR VIEW MIRROR	1						
2	TC26-0070A	BRACKET, DIRECTION LAMP-LH	1						-
2	TC26-0070B	BRACKET, DIRECTION LAMP-LH	1					<-X-->	-
3	01754-50612	BOLT, FLANGE	4						M6*1.0
4	TC26-0071A	BRACKET, DIRECTION LAMP-RH	1						-
4	TC26-0071B	BRACKET, DIRECTION LAMP RH	1					<-X-->	-
5	01754-50612	BOLT, FLANGE	4						M6*1.0
6	T5565-88201	REAR VIEW MIRROR	1						
7	02176-50100	NUT v	1						M10XP1.25
8	04013-50100	PLAIN WASHER	2						M10
9	T4668-83301	SPRING	2						
10	T4815-93311	NUT, RUBBER	1						
11	T5850-62041	PLATE(LH)	1						T4.0
12	53650-6127-1	RIVET	4						
13	T5850-62051	COVER	1						T4.0
14	53650-6127-1	RIVET	4						

----> Old replace New
 <----> Interchangeable

<---- New replace Old
 <-O-> Interchangeable with another part(s)

<-X-> Not interchangeable

* Please place an order assy(*)

TC2-G6G1001

SUNSHADE GROUP

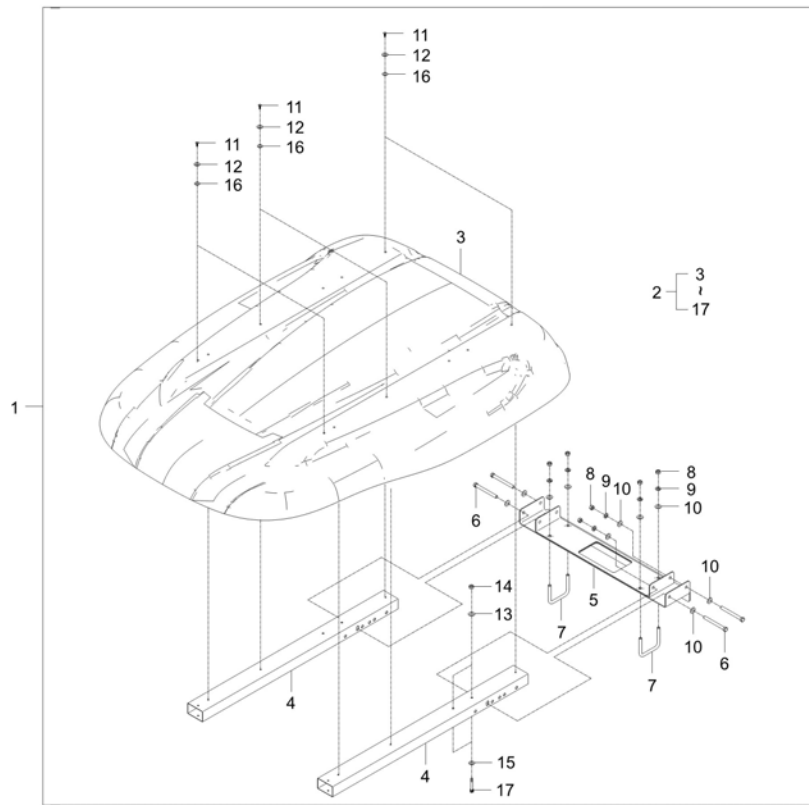

A : CK4010

No.	Part Number	Description	Qty					I.C	Remark
			A	B	C	D	E		
1	T5710-A5083	SUN VISOR KIT ASSY	1						
2	T5710-59603	ASSY SUNSHADE dnr v	1						
3	T5710-59612	SUNSHADE	1						T5.0
4	T5710-59622	PIPE	2						75x45xT.6
5	T5710-59633	ASSY, SUPPORT	1						
6	T2185-85101004	BOLT dnr v	4						M10XP1.5
7	T2185-85101005	U BOLT v	2						M10XP1.5
8	02014-50100	NUT	8						M10XP1.5
9	04013-50100	PLAIN WASHER	12						M10
10	04512-50100	SPRING WASHER	8						M10
11	38240-1883-1	TAPPING SCREW dnr v	8						M4X16
12	04015-50050	WASHER, PLAIN	8						M5
13	04015-50060	WASHER, PLAIN	4						M6
14	02751-50060	NUT, FLANGE	4						M6XP1.0
15	04013-50060	PLAIN WASHER	4						M6
16	T4682-65301	WASHER 2	12						
17	01023-50665	BOLT, WASHER	4						MEX10*76

----> Old replace New
 <----> Interchangeable

<---- New replace Old
 <-O-> Interchangeable with another part(s)

<-X-> Not interchangeable

* Please place an order assy(*)

TC2-G6G3301

FRONT ROPS GROUP(OPT.-US)

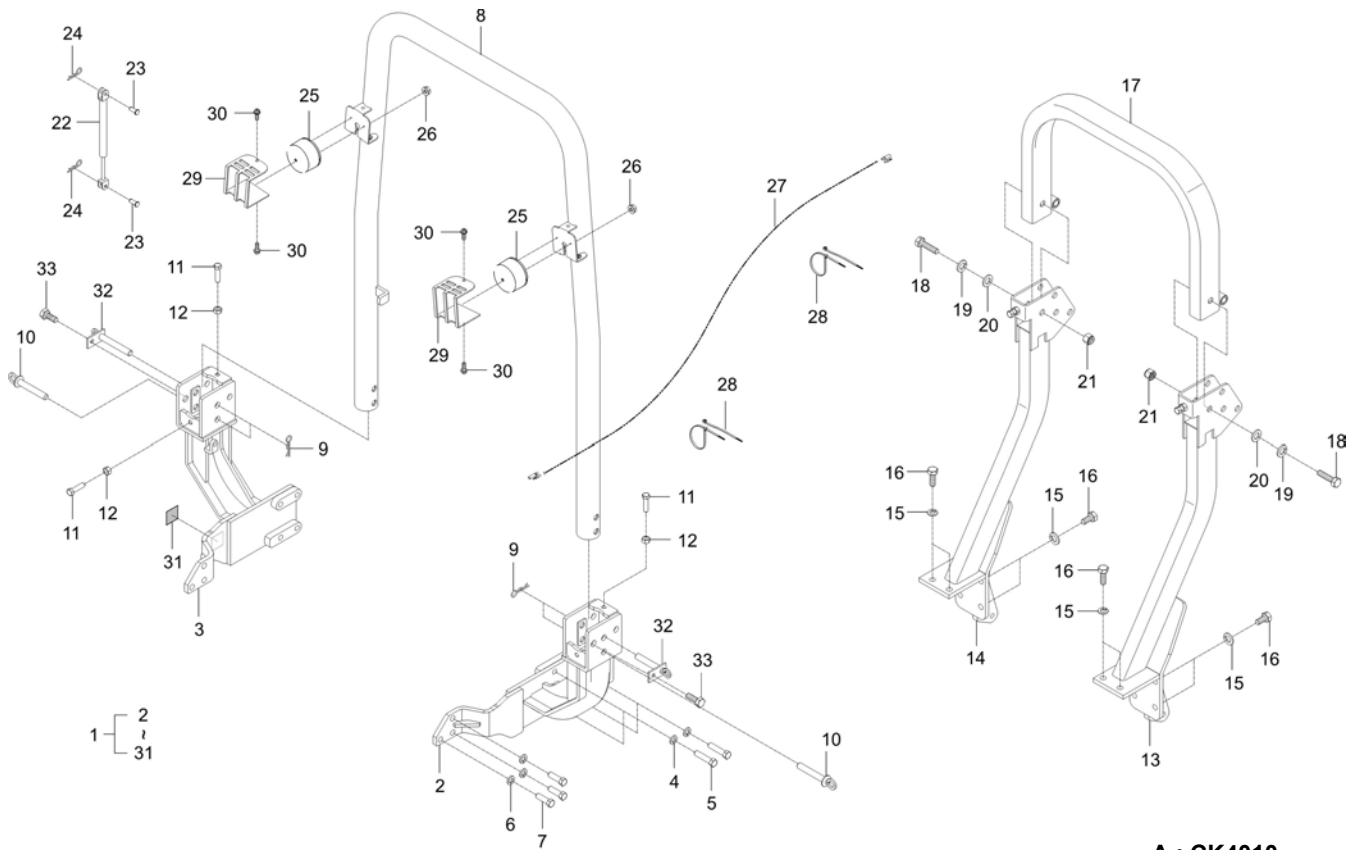

A : CK4010

No.	Part Number	Description	Qty					I.C	Remark
			A	B	C	D	E		
1	TC26-A0092A	FRONT ROPS KIT(US)	1						
1	TC26-A0092B	FRONT ROPS KIT(US)	1					<--O-->	
1	TC26-A0092C	FRONT ROPS KIT(US)	1					<---->	
1	TC26-A0092D	FRONT ROPS KIT(US)	1					<----	
2	TC26-0943B	SUPPORT, ROPS-LH	1						-
2	TC26-0943C	SUPPORT, ROPS-LH	1					<--O-->	-
3	TC26-0947B	SUPPORT, ROPS-RH	1						-
3	TC26-0947C	SUPPORT, ROPS- RH v	1					<--O-->	-
4	04512-50140	SPRING WASHER	8						
5	01173-51455	BOLT	8						M14P1.5*55
6	04512-50140	SPRING WASHER	6						
7	01173-51435	BOLT v	6						M14XP1.5
8	TC26-1569A	ASSY ROPS-FR US	1						-
9	05515-51600	PIN, SNAP	4						
			- VR6600024						
9	05515-51600	PIN, SNAP	2					<--O-->	
10	T5738-55291	PIN	4						N
10	T5738-55291	PIN	2					<--O-->	N
11	T5710-55311	BOLT	4						M12XP1.75

----> Old replace New
 <----> Interchangeable

<---- New replace Old
 <-O-> Interchangeable with another part(s)

<-X-> Not interchangeable

* Please place an order assy(*)

TC2-G6G3301

FRONT ROPS GROUP(OPT.-US)

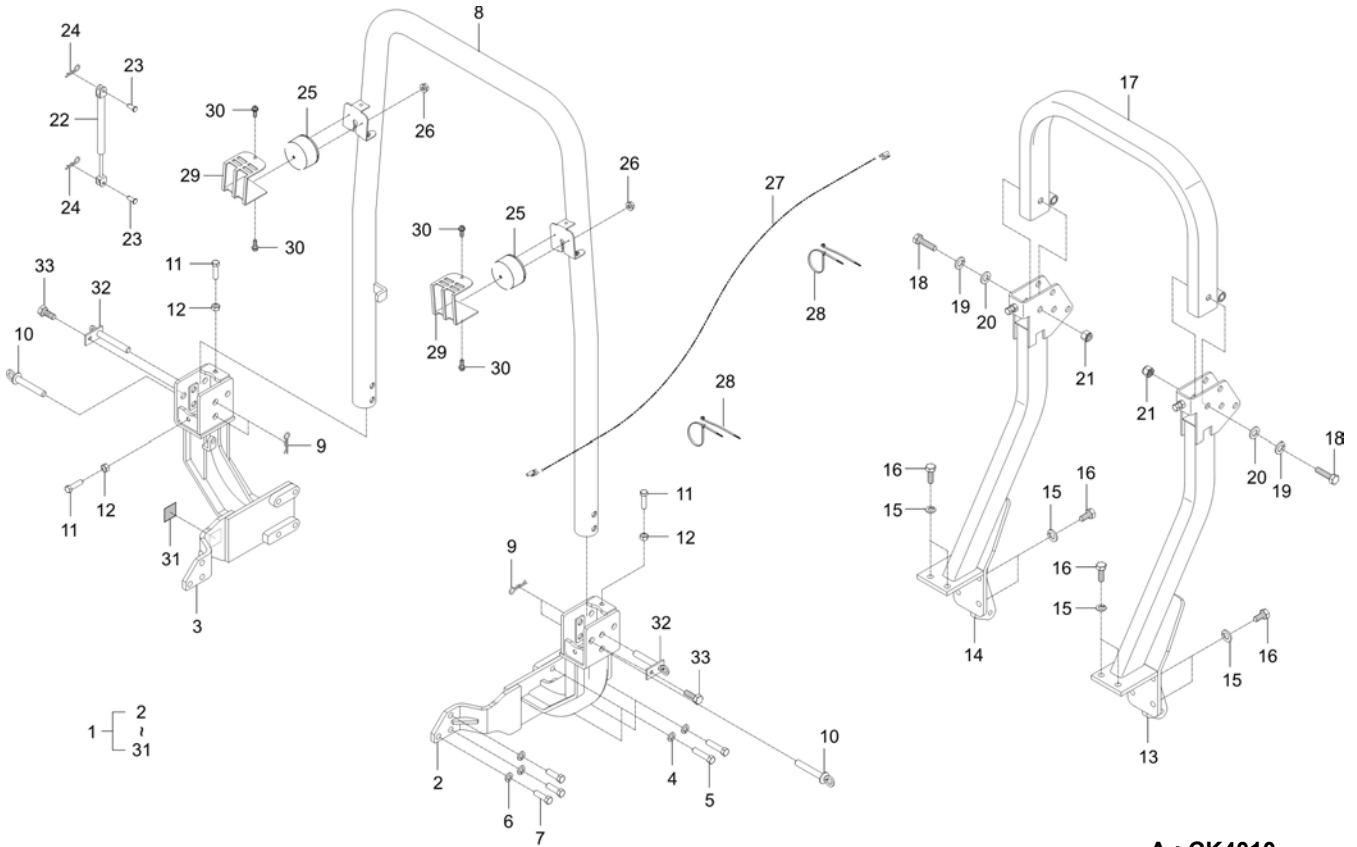

A : CK4010

No.	Part Number	Description	Qty					I.C	Remark
			A	B	C	D	E		
12	02114-50120	NUT	4						M12*P1.75
13	TC26-1315A	SUPPORT, ROPS-LH	1						
14	T5810-66834	SUPPORT,RH	1						
15	04512-50140	SPRING WASHER	12						
16	T2230-85242	BOLT	12						M14*2.0*32
17	TC26-0948A	ASSY ROPS dnr v	1						-
17	TC26-0948B	ASSY ROPS v	1					<----->	-
18	01173-51690	BOLT	4						
19	04512-50160	WASHER, SPRING	4						M16
20	04011-50160	PLAIN WASHER	8						M16
21	T2181-97191	SELF LOCK NUT(M16)	4						
22	T5855-51881	ASSY, AIR CYLINDER	1						
23	05122-51025	JOINT PIN	2						DIA10*25
23	05122-51025	JOINT PIN	1					<----->	DIA10*25
24	05515-51000	Split Pin	2						DIA10
25	TD25-0052A	ASSY LAMP, TURN SIGNAL	2						
26	02751-50050	FLANGE NUT	4						
27	TC25-0099A	WIRE HARNESS, CONNECTING DIRECTION LAMP	2						

----- Old replace New
 <-----> Interchangeable

<----- New replace Old
 <-O-> Interchangeable with another part(s)

<-X-> Not interchangeable

* Please place an order assy(*)

TC2-G6G3301

FRONT ROPS GROUP(OPT.-US)

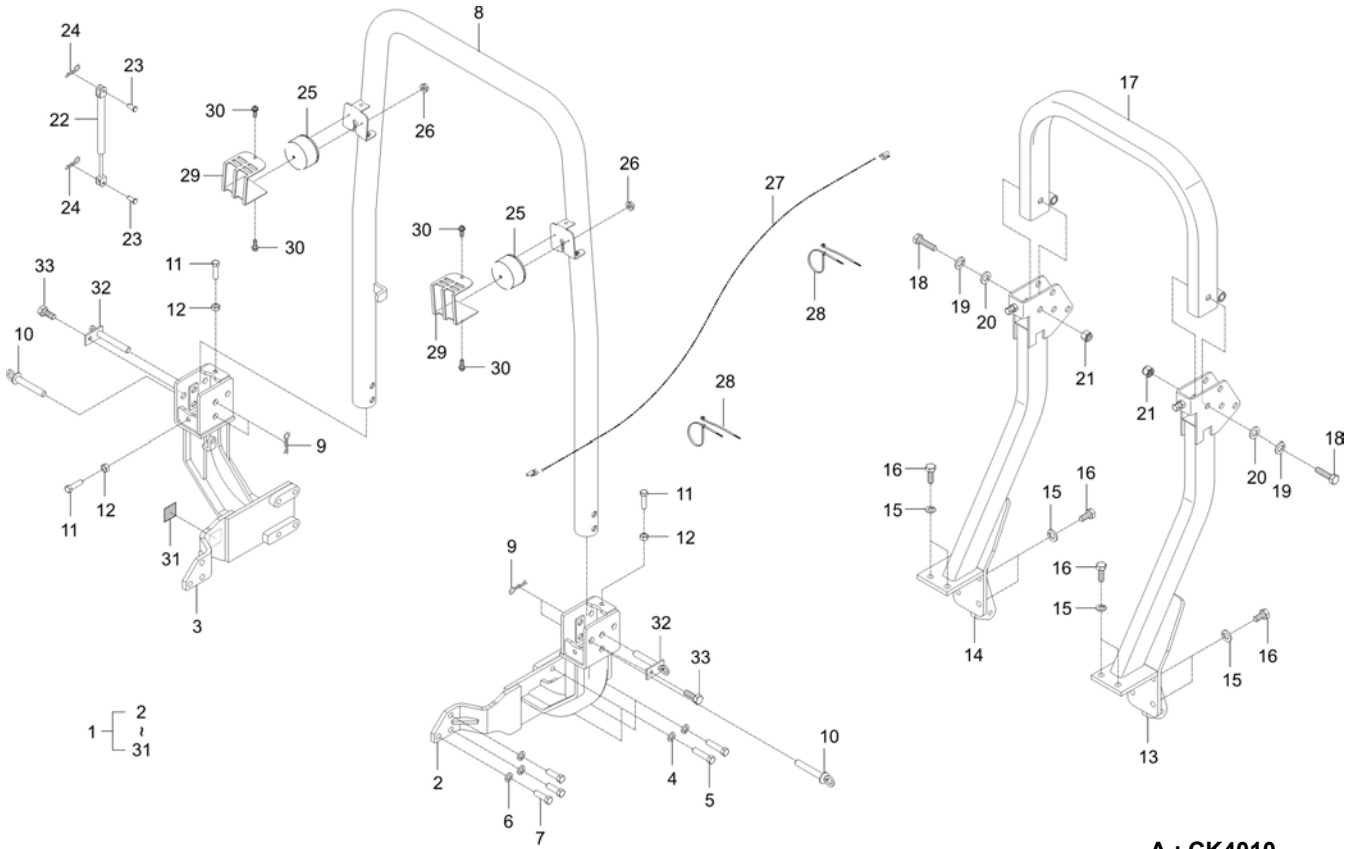

A : CK4010

No.	Part Number	Description	Qty					I.C	Remark
			A	B	C	D	E		
28	T2185-82551	CABLE TIE, BLACK / 300	10						L290
29	TC26-1573A	BRACKET, COVER	2						T3.2
30	01205-50616	BOLT	6						M6*P1.0
31	TC26-1570A	LABEL, ROPS-ISO 12003-1	1						T0.5
32	TB16-0127B	FIXED PIN	2						
33	01123-50816	Hex Head Cap Screw	2						M8XP1.25
34	05122-51028	PIN, JOINT v	1						DIA10
35	T4682-65311	WASHER 3	1						
36	04013-50100	PLAIN WASHER	1						M10

----> Old replace New
 <----> Interchangeable
 * Please place an order assy(*)

<---- New replace Old
 <-O-> Interchangeable with another part(s)

<-X-> Not interchangeable

OPTION

TC2-G6G4101

ARM REST GROUP(OPTION)

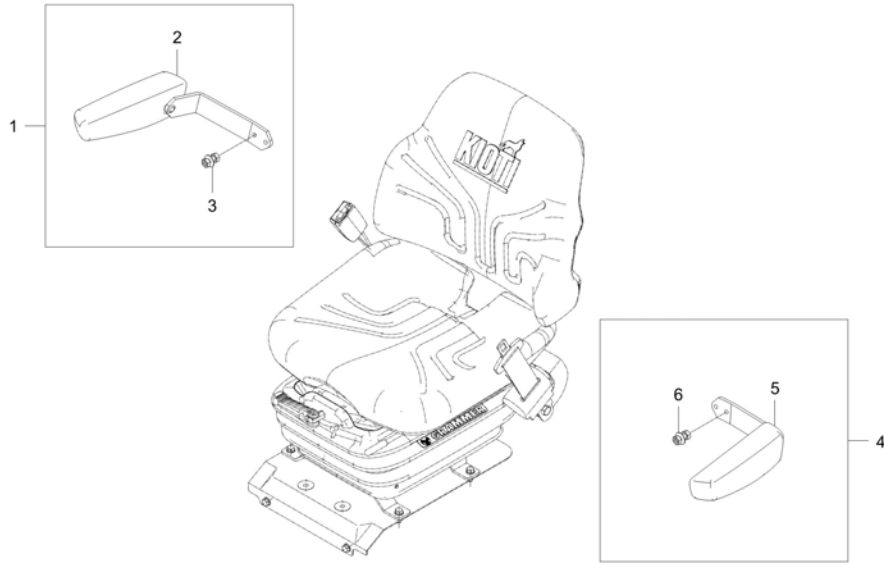

A : CK4010

No.	Part Number	Description	Qty					I.C	Remark
			A	B	C	D	E		
1	TC26-A0113A	KIT, ARMREST-RH	1						
2	TC26-1782A	ARMREST-RH CPL	1						
3	TC26-1791A	FASTENER-ARMREST CPL	1						
4	TC26-A0114A	KIT, ARMREST-LH	1						
5	TC26-1783A	ARMREST-LH CPL	1						
6	TC26-1791A	FASTENER-ARMREST CPL	1						

----> Old replace New

<---- New replace Old

<-X-> Not interchangeable

<----> Interchangeable

<-O-> Interchangeable with another part(s)

* Please place an order assy(*)

TC2-G611005

AIR CLEANER GROUP

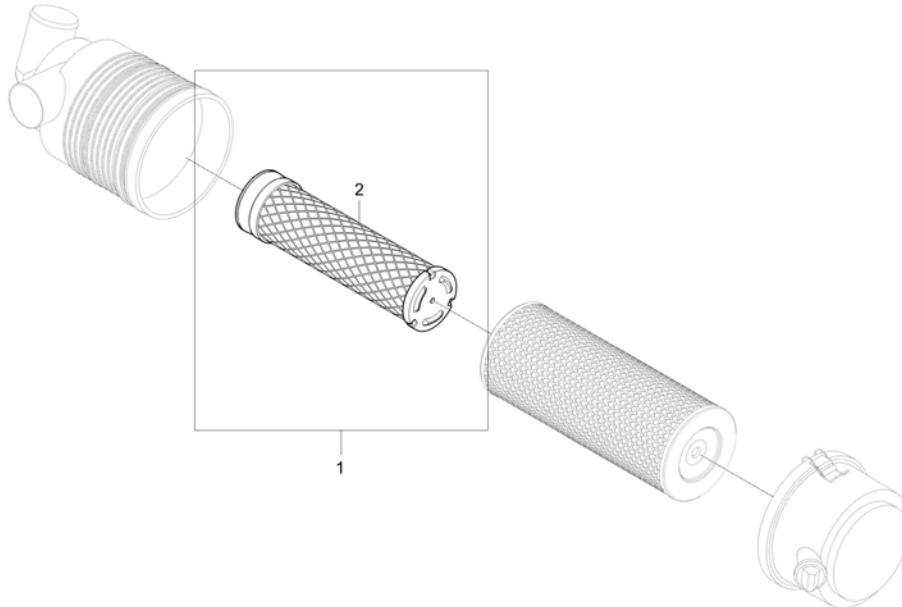

A : CK4010

No.	Part Number	Description	Qty					I.C	Remark
			A	B	C	D	E		
1	TC26-A0006A	Safety filter Kit	1						
2	T2198-11071	FUEL, ELEMENT ASSY IN	1						

----> Old replace New
 <----> Interchangeable
 * Please place an order assy(*)

<---- New replace Old
 <-O-> Interchangeable with another part(s)

<-X-> Not interchangeable

TC2-G632002

FRONT ROPS GROUP(OPTION)

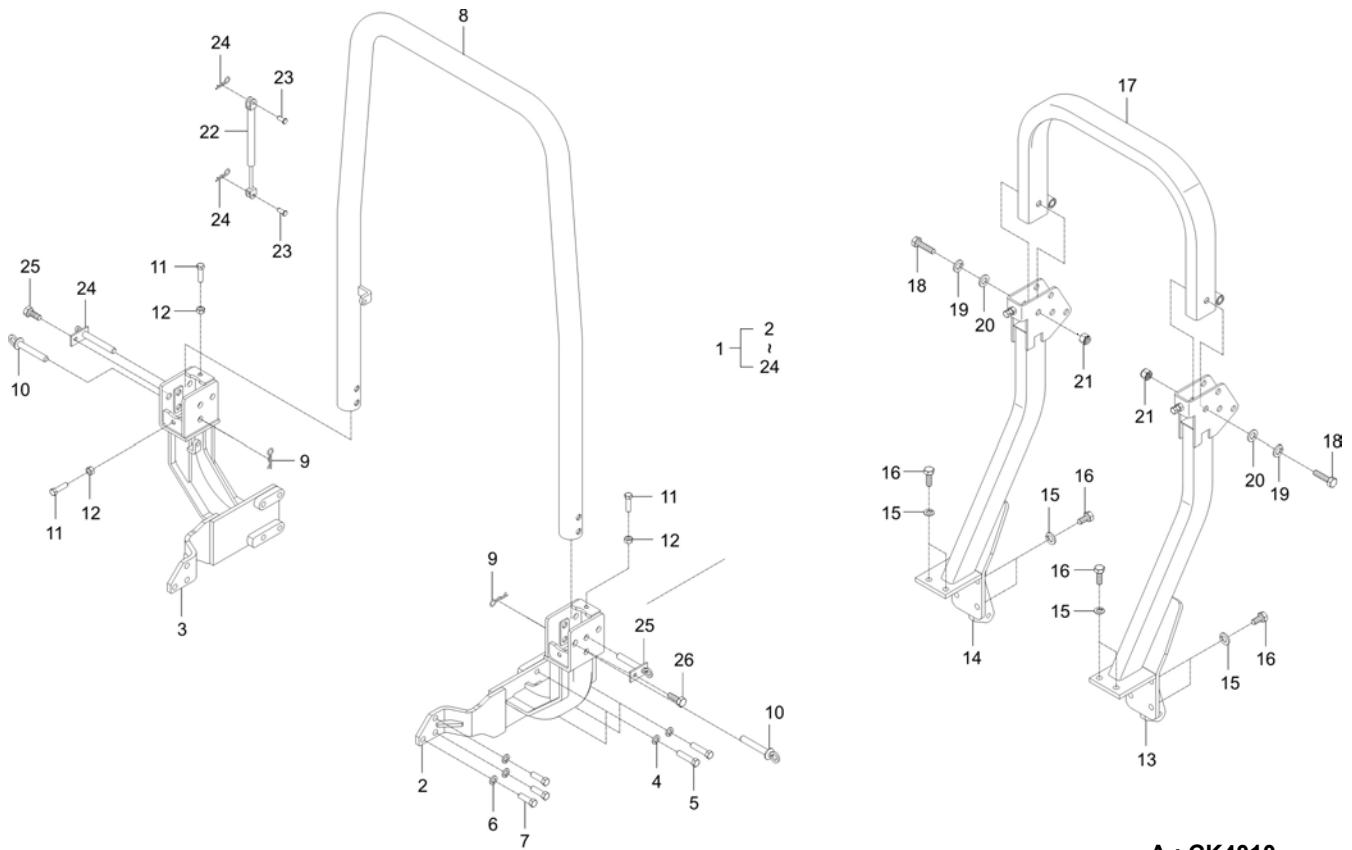

A : CK4010

No.	Part Number	Description	Qty					I.C	Remark
			A	B	C	D	E		
1	TC26-A0060A	FRONT ROPS KIT	1						
1	TC26-A0060B	FRONT ROPS KIT	1					<--O-->	
1	TC26-A0060C	FRONT ROPS KIT	1					<---->	
2	TC26-0943B	SUPPORT, ROPS-LH	1						-
2	TC26-0943C	SUPPORT, ROPS-LH	1					<--O-->	-
3	TC26-0947B	SUPPORT, ROPS-RH	1						-
3	TC26-0947C	SUPPORT, ROPS- RH v	1					<--O-->	-
4	04512-50140	SPRING WASHER	8						
5	01173-51455	BOLT	8						M14P1.5*55
6	04512-50140	SPRING WASHER	6						
7	01173-51435	BOLT v	6						M14XP1.5
8	TC26-1187B	ASSY ROPS	1						-
9	05515-51600	PIN, SNAP	2						
9	05515-51600	PIN, SNAP	2					<--O-->	
10	T5738-55291	PIN	2						N
10	T5738-55291	PIN	2					<--O-->	N
11	T5710-55311TP	BOLT	4						M12XP1.75
12	02114-50120	NUT	4						M12*P1.75

----> Old replace New
 <----> Interchangeable

<---- New replace Old
 <-O-> Interchangeable with another part(s)

<-X-> Not interchangeable

* Please place an order assy(*)

TC2-G632002

FRONT ROPS GROUP(OPTION)

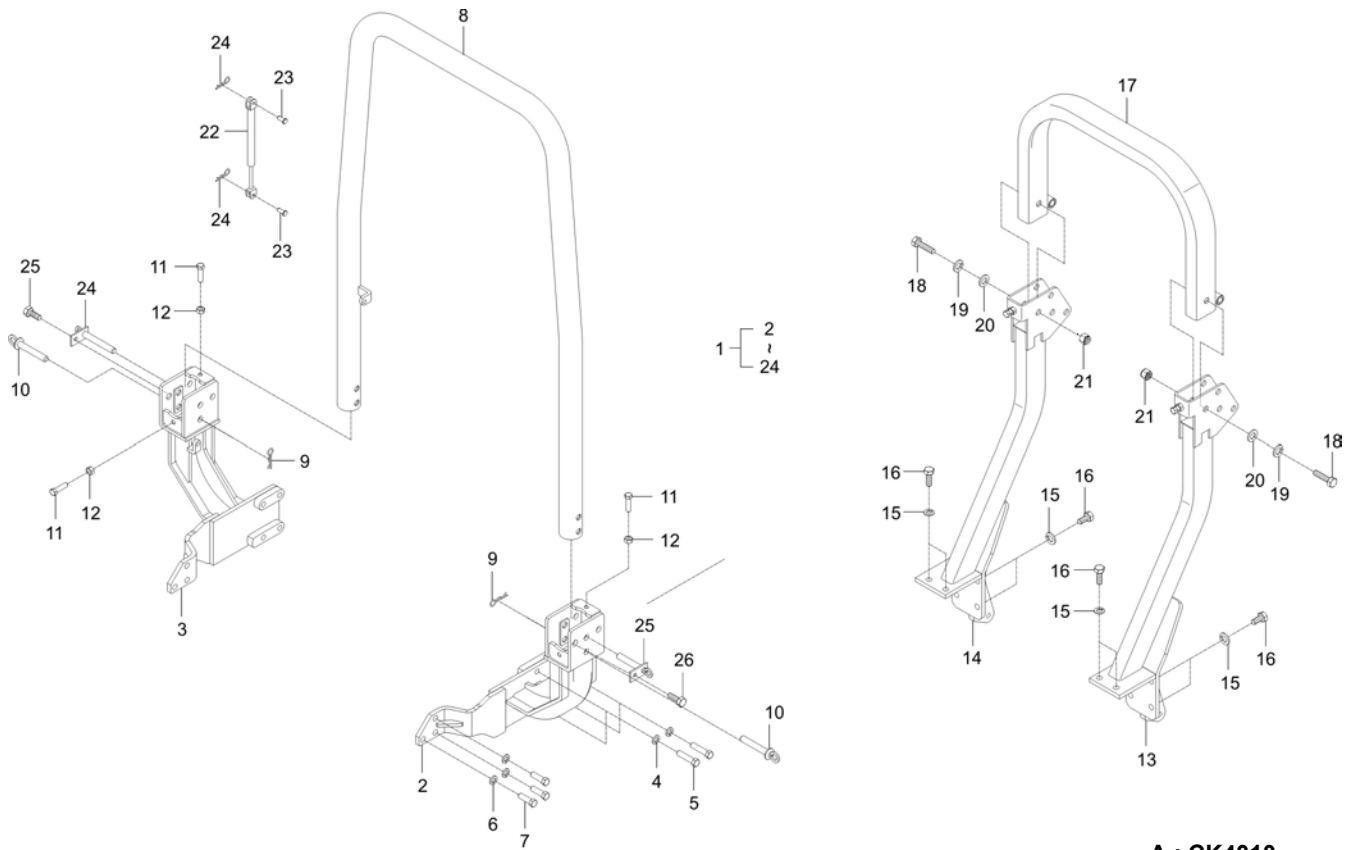

A : CK4010

No.	Part Number	Description	Qty					I.C	Remark
			A	B	C	D	E		
13	TC26-1315A	SUPPORT, ROPS-LH	1						
14	T5810-66834	SUPPORT,RH	1						
15	04512-50140	SPRING WASHER	12						
16	T2230-85242	BOLT	12						M14*2.0*32
17	TC26-0948A	ASSY ROPS dnr v	1						-
17	TC26-0948B	ASSY ROPS v	1					<----->	-
18	01173-51690	BOLT	4						
19	04512-50160	WASHER, SPRING	4						M16
20	04011-50160	PLAIN WASHER	8						M16
21	T2181-97191	SELF LOCK NUT(M16)	4						
22	T5855-51881	ASSY, AIR CYLINDER	1						
23	05122-51025	JOINT PIN	2						DIA10*25
24	05515-51000	Split Pin	2						DIA10
25	TB16-0127B	FIXED PIN	2						
26	01123-50816	Hex Head Cap Screw	2						M8XP1.25

----- Old replace New
 <----- Interchangeable

<---- New replace Old
 <-O-> Interchangeable with another part(s)

<-X-> Not interchangeable

* Please place an order assy(*)

TC2-G684004

LIFT ROD GROUP

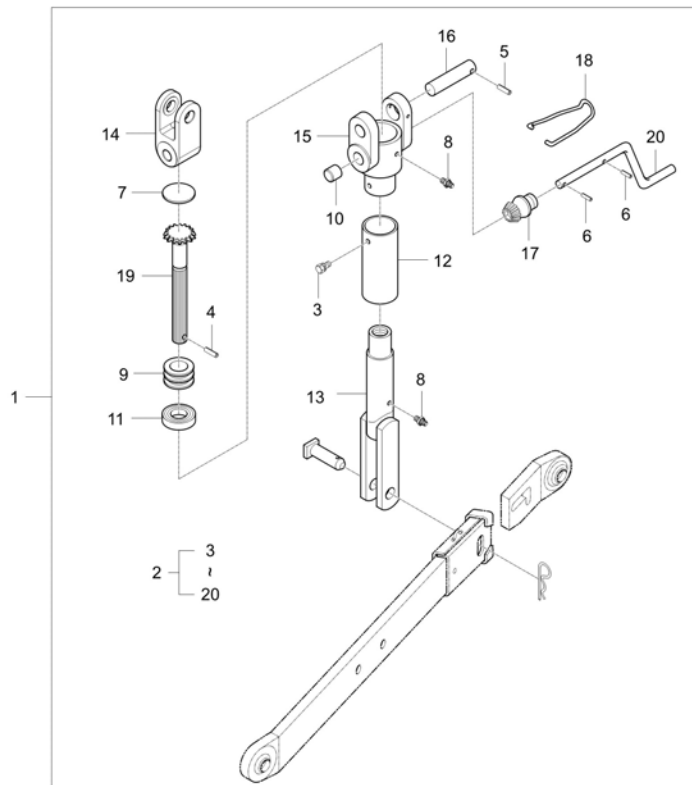

A : CK4010

No.	Part Number	Description	Qty					I.C	Remark
			A	B	C	D	E		
1	TC26-A0002A	LIFT ROD KIT	1						
2	T2185-71613	LIFT ROD ASSY RH v	1						
3	01202-50612	BOLT	1						
4	05411-00420	PIN, SPRING	1						
5	05411-00532	PIN, SPRING	1						
6	05411-00622	PIN, SPRING	2						
7	06311-75045	PLUG	1						T2*48*48
8	06613-10675	GREASE NIPPLE	2						M6XP0.75
9	31220-7172-1	SHIM (LIFT ROD CONTROL)	3						T0.2
10	32244-7167-1	SPACER	1						DIA21.7X17
11	32294-7177-1	THRUST BALL BEARING	1						
12	34265-7170-1	TUBE	1						DIA42.7*3.5
13	T2185-71621	ROD, LIFT (LOWER)	1						
14	T2185-71631	JOINT(LIFT ROD)	1						
15	T2185-71641	GEAR CASE, LIFT ROD	1						
16	T2185-71651	PIN, LIFT ROD	1						
17	T2185-71661	ADJUST GEAR 2, LIFT ROD	1						
18	T2185-71671	SUPPORT, HANDLE	1						

----> Old replace New
 <----> Interchangeable

<---- New replace Old
 <-O-> Interchangeable with another part(s)

<-X-> Not interchangeable

* Please place an order assy(*)

TC2-G2M1001

TIRE GROUP(OPTION)

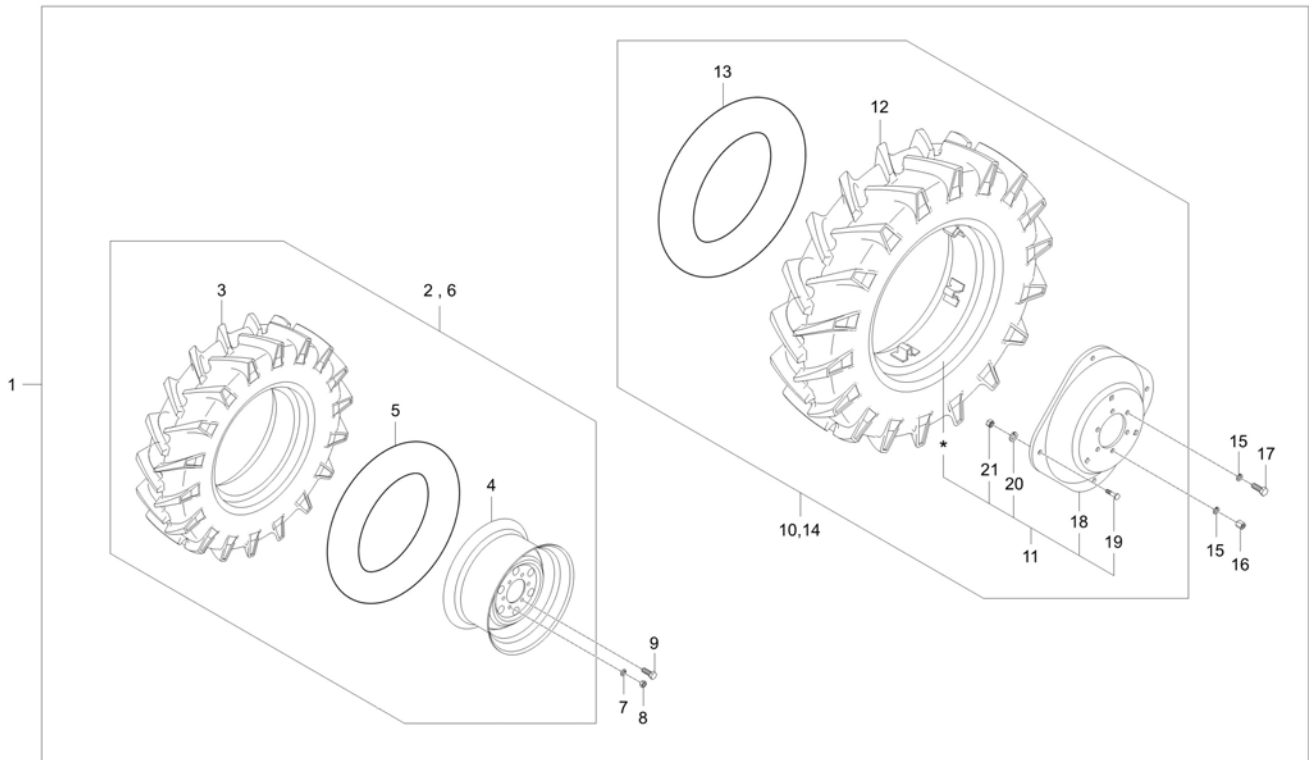

A : CK4010

No.	Part Number	Description	Qty					I.C	Remark
			A	B	C	D	E		
1	T5855-A3001	TIRE	1						
2	T5815-49401	FRONT TIER ASSY	1						7-16
3	T2825-43741	TIRE, 7 16 7PLY FR	1						
4	T5815-49281	ASSY, RIM	1						
5	35225-4375-2	TUBE, 8X16	1						38580
6	T5815-49451	FRONT TIER ASSY	1						7-16
7	04512-50120	SPRING WASHER	4						M12
8	02176-50120	NUT	4						M12XP1.25
9	01133-51225	BOLT, WASHER v	8						M12*P1.25
10	T2540-27611	ASSY WHEEL, REAR LH	1						11.2-24 4
11	T2540-27722	WHEEL ASSY, RR	1						
12	T2540-27621	TIRE, 11.2X24 4H	1						11.2-24 4P FM2
13	T2540-27631	OB TUBE (11.2 x 24)	1						11.2-24
14	T2540-27711	ASSY WHEEL, REAR LH	1						11.2-24 4
15	04512-50160	WASHER, SPRING	12						M16
16	02076-50160	NUT	4						
17	01073-51630	BOLT v	8						M16XP1.5
18	T4240-27672	DISK	1						T8.0

----> Old replace New
 <----> Interchangeable

<---- New replace Old
 <-O-> Interchangeable with another part(s)

<-X-> Not interchangeable

* Please place an order assy(*)

TC2-G446006

DOUBLE ACTING VALVE GROUP (SPRING)

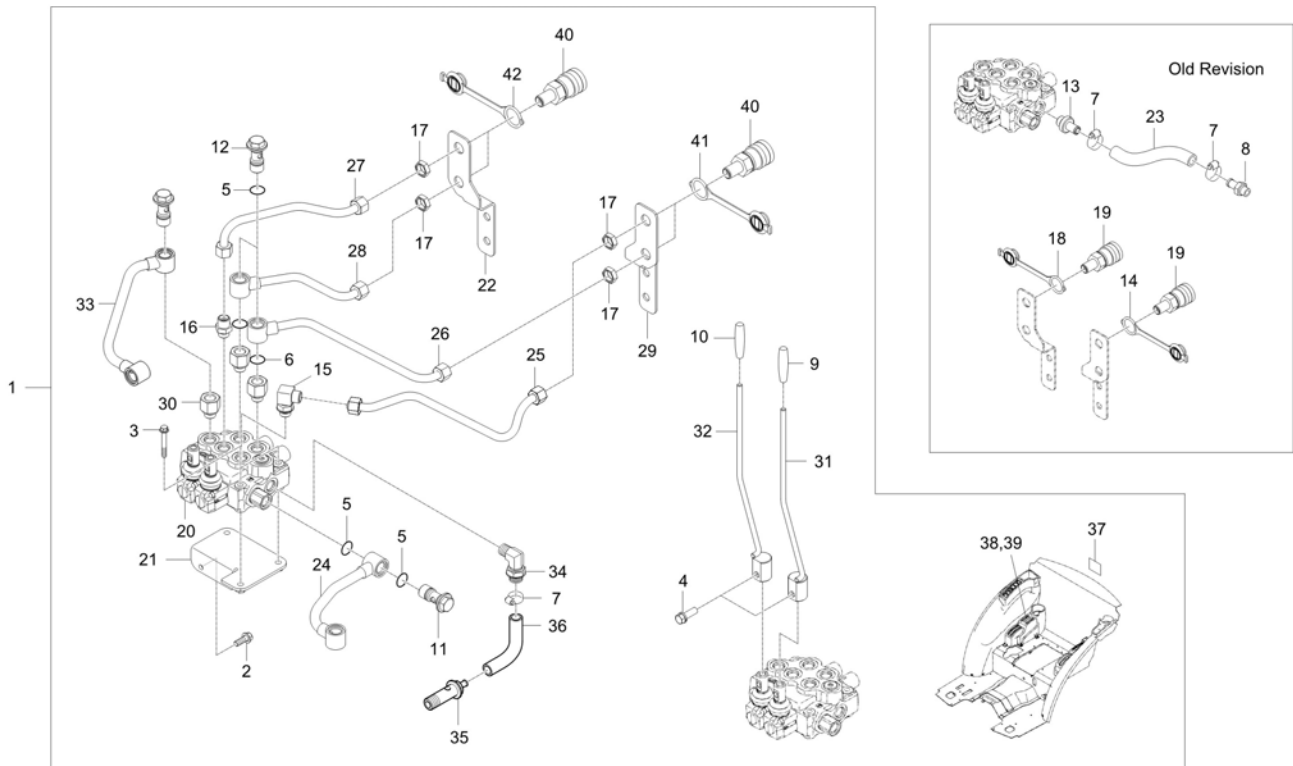

A : CK4010

No.	Part Number	Description	Qty					I.C	Remark
			A	B	C	D	E		
1	TC24-A0004B	DOUBLE ACTING VALVE KIT(SPRING)	1						
1	TC24-A0004C	DOUBLE ACTING VALVE KIT(SPRING)	1					<----	
1	TC24-A0004D	DOUBLE ACTING VALVE KIT(SPRING)	1					<-O-->	
1	TC24-A0004E	DOUBLE ACTING VALVE KIT(SPRING)	1					<----	
1	TC24-A0004F	DOUBLE ACTING VALVE KIT(SPRING)	1					<----	
1	TC24-A0004G	DOUBLE ACTING VALVE KIT(SPRING)	1					<---->	
1	TC24-A0004K	DOUBLE ACTING VALVE KIT(SPRING)	1					<---->	
1	TC24-A0004L	DOUBLE ACTING VALVE KIT(SPRING)	1					<---->	
2	01123-50816	Hex Head Cap Screw	2						M8XP1.25
3	01123-50860	WASHER BOLT	3						M8*1.25
4	01123-51030	BOLT	2						M10*1.5
5	04810-00200	O RING v	4						
5	04817-00200	O RING	4					<---->	DIA19.8
6	04810-00200	O RING v	6						
6	04817-00200	O RING	6					<---->	DIA19.8
7	52200-2523-1	HOSBAND	2						
7	F6800-91851	BAND, HOSE	2					<---->	12-22mm
8	T2350-66181	CONNECTOR	1						

----> Old replace New
 <----> Interchangeable

<---- New replace Old
 <-O-> Interchangeable with another part(s)

<-X-> Not interchangeable

* Please place an order assy(*)

TC2-G446006

DOUBLE ACTING VALVE GROUP (SPRING)

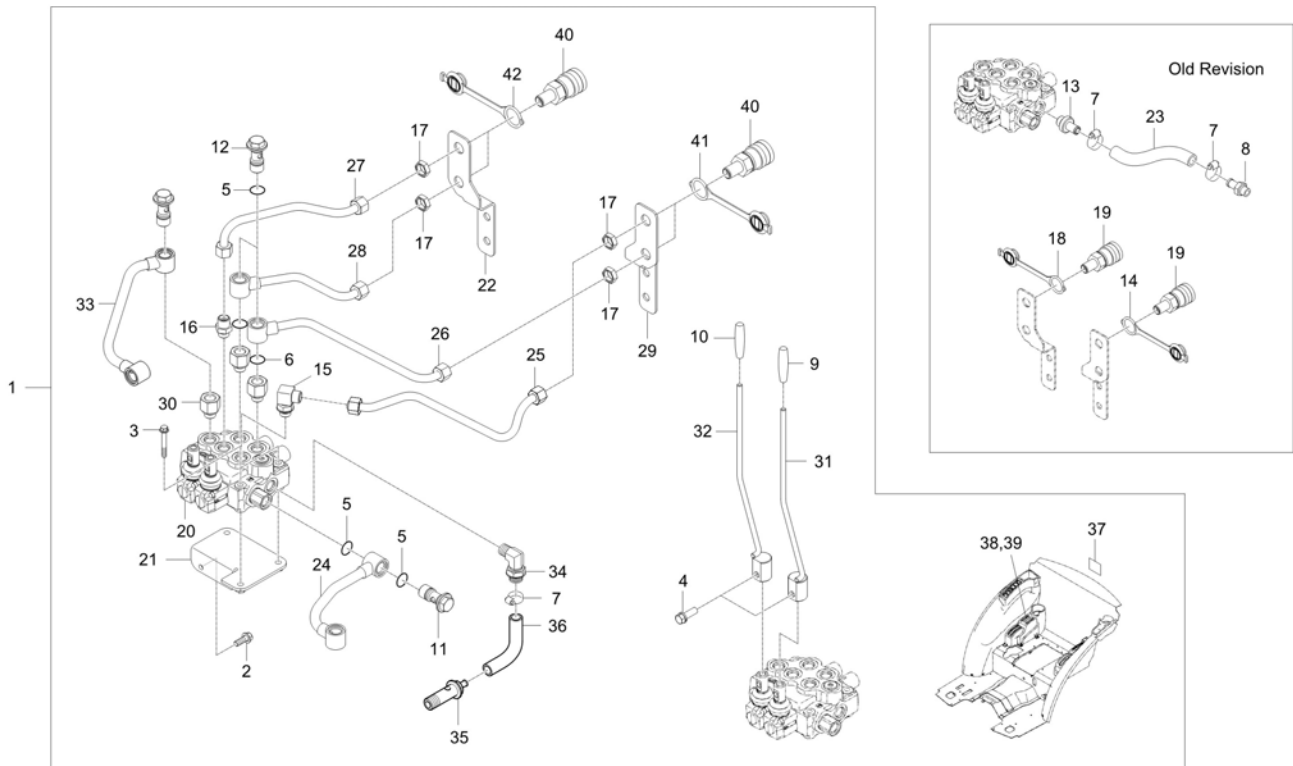

A : CK4010

No.	Part Number	Description	Qty					I.C	Remark
			A	B	C	D	E		
8	T2185-66151	ELBOW	1					<-----	
9	T2660-71221	GRIP GRAY dnr v	1						
10	T2660-71241	GRIP, DARK BLUE	1						
11	T4620-37092	JOINT BOLT v	1						
11	TC24-0238A	BOLT, JOINT	1					<----->	
12	T4620-37092	JOINT BOLT v	3						
12	TC24-0238A	BOLT, JOINT	3					<----->	
13	T4715-47071	CONNECTOR	1						
14	T4720-90081	DUST-CAP	2						
15	T4810-45761	ELBOW	1						
16	T4810-47131	CONNECTOR v	1						
17	T4930-47071	NUT	4						M18XP1.5
18	T5520-90071	CAP, SOCKET	2						1/2
19	T5710-30091	COUPLER,SELF-SEALING,AC,1-1-4 v	4						
20	T5810-48002	DOUBLE ACTING VALVE	1						
20	T5810-48003	Double Acting Valve	1					<----->	
21	T5810-48013	BRACKET, VALVE	1						
22	T5810-48022	SUPPORT, SOCKET	1						

----- Old replace New
 <-----> Interchangeable

<----- New replace Old
 <-O-> Interchangeable with another part(s)

<-X-> Not interchangeable

* Please place an order assy(*)

TC2-G446006

DOUBLE ACTING VALVE GROUP (SPRING)

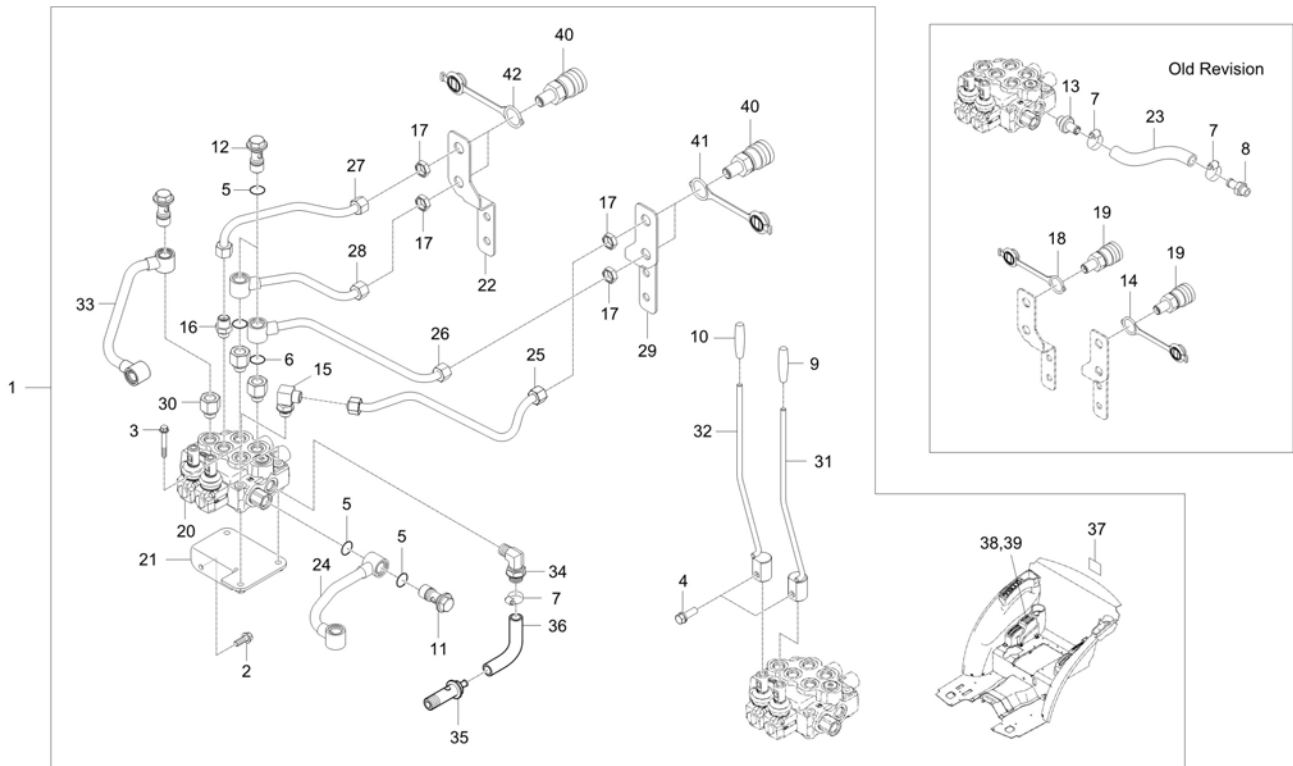

A : CK4010

No.	Part Number	Description	Qty					I.C	Remark
			A	B	C	D	E		
23	T5810-48042	AUX HYD TUBE	1						
23	TC24-0078A	DRAIN HOSE	1					<----	
24	T5810-48052	TUBE A HYD OUT CA	1						
24	T5810-48053	AUX HYD TUBE	1					<---->	
25	T5810-48062	AUX HYD TUBE	1						
26	T5810-48072	AUX HYD TUBE	1						
27	T5810-48082	AUX HYD TUBE	1						
28	T5810-48092	AUX HYD TUBE	1						
29	T5810-48121	SUPPORT, SOCKET	1						3.2T
30	T5855-47091	CONNECTION	3						
31	T5855-57012	LEVER, DOUBLE ACTING	1						-
32	T5855-57022	LEVER, DOUBLE ACTING	1						
33	T5857-48522	AUX HYD TUBE	1						
34	T4876-45162	ELBOW	1						
35	TC24-0075A	BOLT, JOINT-T v	1						
36	TC24-0076A	HOSE, HYD-T v	1						
37	T2615-52131	LABEL COUPLER SOCKET	1						
38	TC26-1090A	LABEL, DOUBLE ACTING LEVER v	1						

----- Old replace New
 <----> Interchangeable

<---- New replace Old
 <-O-> Interchangeable with another part(s)

<-X-> Not interchangeable

* Please place an order assy(*)

TC2-G446007

DOUBLE ACTING VALVE GROUP (DETENT)

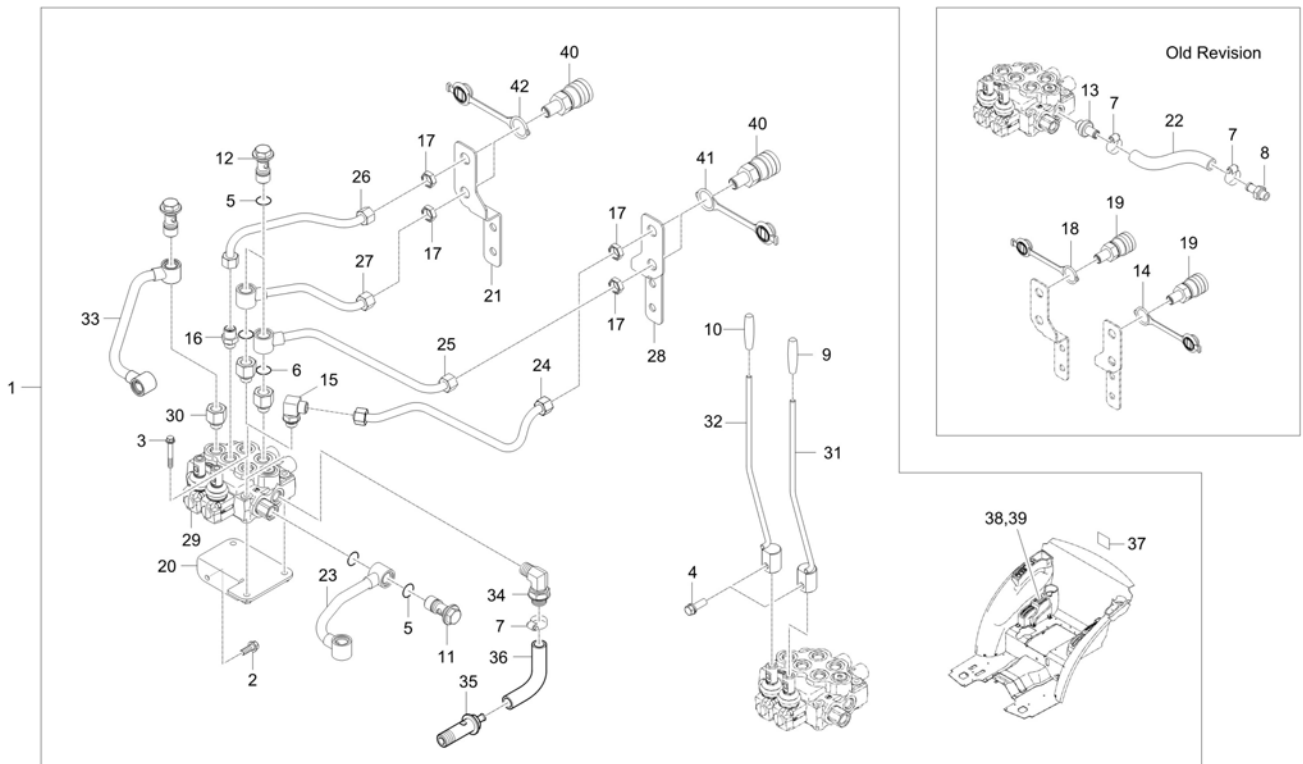

A : CK4010

No.	Part Number	Description	Qty					I.C	Remark
			A	B	C	D	E		
1	TC24-A0005B	DOUBLE ACTING VALVE KIT(DETENT)	1						
1	TC24-A0005C	DOUBLE ACTING VALVE KIT(DETENT)	1					<----	
1	TC24-A0005D	DOUBLE ACTING VALVE KIT(DETENT)	1					<-O->	
1	TC24-A0005E	DOUBLE ACTING VALVE KIT(DETENT)	1					<----	
1	TC24-A0005F	DOUBLE ACTING VALVE KIT(DETENT)	1					<----	
1	TC24-A0005G	DOUBLE ACTING VALVE KIT(DETENT)	1					<---->	
1	TC24-A0005K	DOUBLE ACTING VALVE KIT(DETENT)	1					<---->	
1	TC24-A0005L	DOUBLE ACTING VALVE KIT(DETENT)	1					<---->	
1	TC24-A0005M	DOUBLE ACTING VALVE KIT(DETENT)	1					<---->	
2	01123-50816	Hex Head Cap Screw	2						M8XP1.25
3	01123-50860	WASHER BOLT	3						M8*1.25
4	01123-51030	BOLT	2						M10*1.5
5	04810-00200	O RING v	4						
5	04817-00200	O RING	4					<---->	DIA19.8
6	04810-00200	O RING v	6						
6	04817-00200	O RING	6					<---->	DIA19.8
7	52200-2523-1	HOSBAND	2						
7	F6800-91851	BAND, HOSE	2					<---->	12-22mm

----> Old replace New
 <----> Interchangeable

<---- New replace Old
 <-O-> Interchangeable with another part(s)

<-X-> Not interchangeable

* Please place an order assy(*)

TC2-G446007

DOUBLE ACTING VALVE GROUP (DETENT)

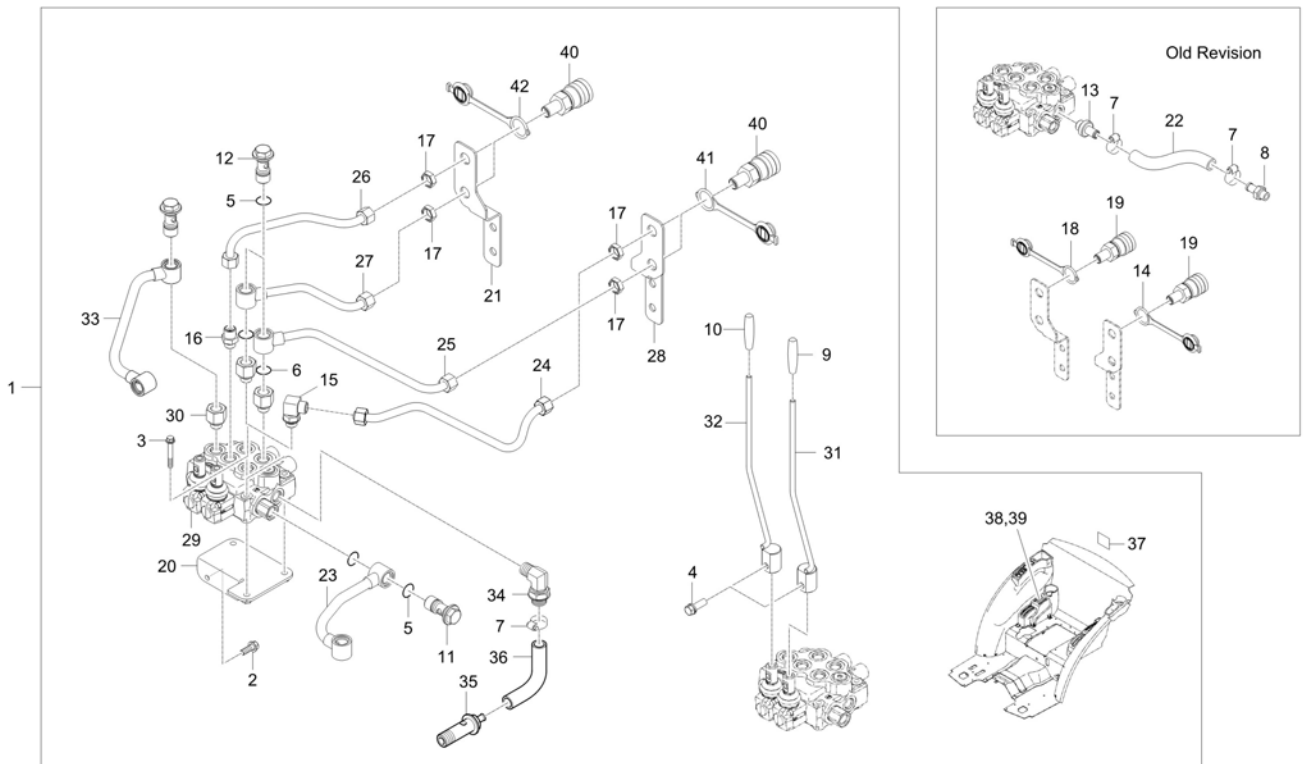

A : CK4010

No.	Part Number	Description	Qty					I.C	Remark
			A	B	C	D	E		
8	T2350-66181	CONNECTOR	1						
8	T2185-66151	ELBOW	1					<-----	
9	T2660-71221	GRIP GRAY dnr v	1						
10	T2660-71241	GRIP, DARK BLUE	1						
11	T4620-37092	JOINT BOLT v	1						
11	TC24-0238A	BOLT, JOINT	1					<----->	
12	T4620-37092	JOINT BOLT v	3						
12	TC24-0238A	BOLT, JOINT	3					<----->	
13	T4715-47071	CONNECTOR	1						
14	T4720-90081	DUST-CAP	2						
15	T4810-45761	ELBOW	1						
16	T4810-47131	CONNECTOR v	1						
17	T4930-47071	NUT	4						M18XP1.5
18	T5520-90071	CAP, SOCKET	2						1/2
19	T5710-30091	COUPLER,SELF-SEALING,AC,1-1-4 v	4						
20	T5810-48013	BRACKET, VALVE	1						
21	T5810-48022	SUPPORT, SOCKET	1						
22	T5810-48042	AUX HYD TUBE	1						

----- Old replace New
 <-----> Interchangeable

<---- New replace Old
 <-O-> Interchangeable with another part(s)

<-X-> Not interchangeable

* Please place an order assy(*)

TC2-G446007

DOUBLE ACTING VALVE GROUP (DETENT)

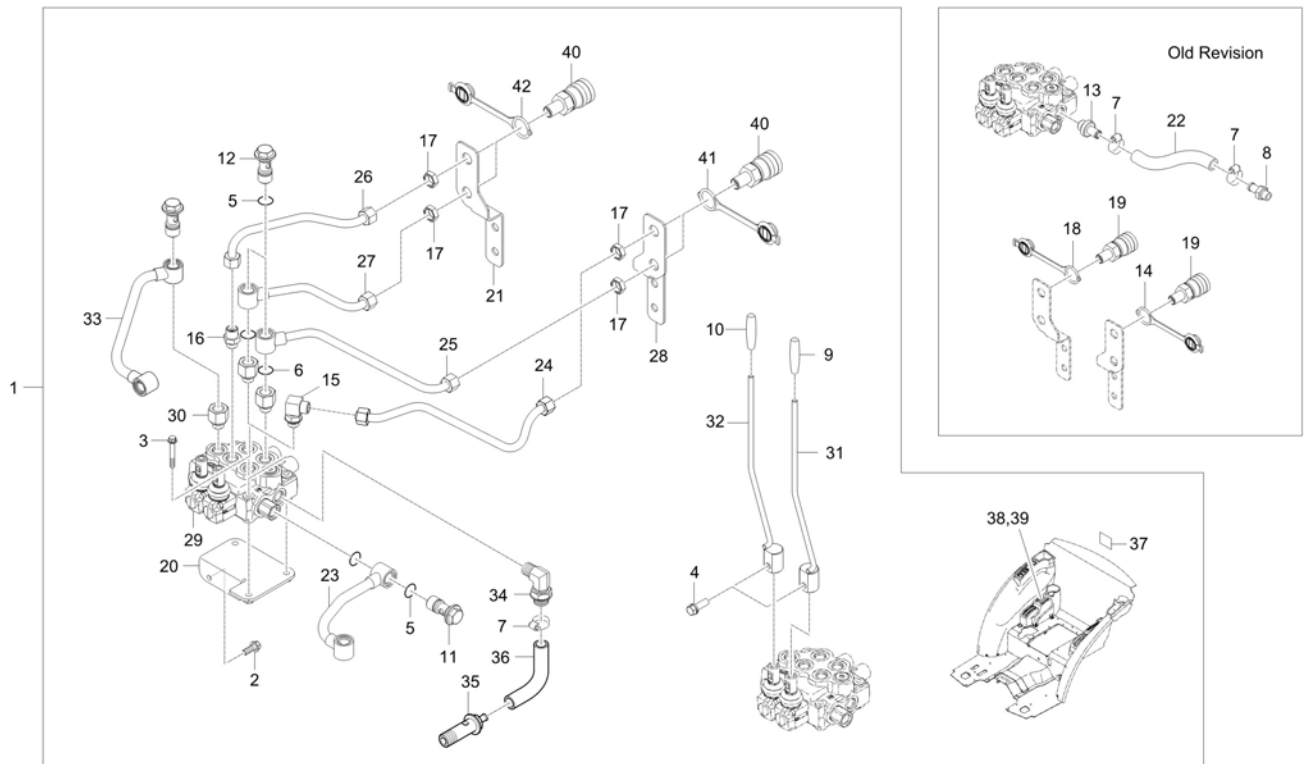

A : CK4010

No.	Part Number	Description	Qty					I.C	Remark
			A	B	C	D	E		
22	TC24-0078A	DRAIN HOSE	1						<-----
23	T5810-48052	TUBE A HYD OUT CA	1						
23	T5810-48053	AUX HYD TUBE	1						<----->
24	T5810-48062	AUX HYD TUBE	1						
25	T5810-48072	AUX HYD TUBE	1						
26	T5810-48082	AUX HYD TUBE	1						
27	T5810-48092	AUX HYD TUBE	1						
28	T5810-48121	SUPPORT, SOCKET	1						3.2T
29	T5817-48002	Double Acting Valve dnr v	1						
30	T5855-47091	CONNECTION	3						
31	T5855-57012	LEVER, DOUBLE ACTING	1						-
32	T5855-57022	LEVER, DOUBLE ACTING	1						
33	T5857-48522	AUX HYD TUBE	1						
34	TC24-0075A	BOLT, JOINT-T v	1						
35	TC24-0076A	HOSE, HYD-T v	1						
36	T4876-45162	ELBOW	1						
37	T2615-52131	LABEL COUPLER SOCKET	1						
38	TC26-1090A	LABEL, DOUBLE ACTING LEVER v	1						

----- Old replace New
 <-----> Interchangeable

<----- New replace Old
 <-O-> Interchangeable with another part(s)

<-X-> Not interchangeable

* Please place an order assy(*)

TC2-G446007

DOUBLE ACTING VALVE GROUP (DETENT)

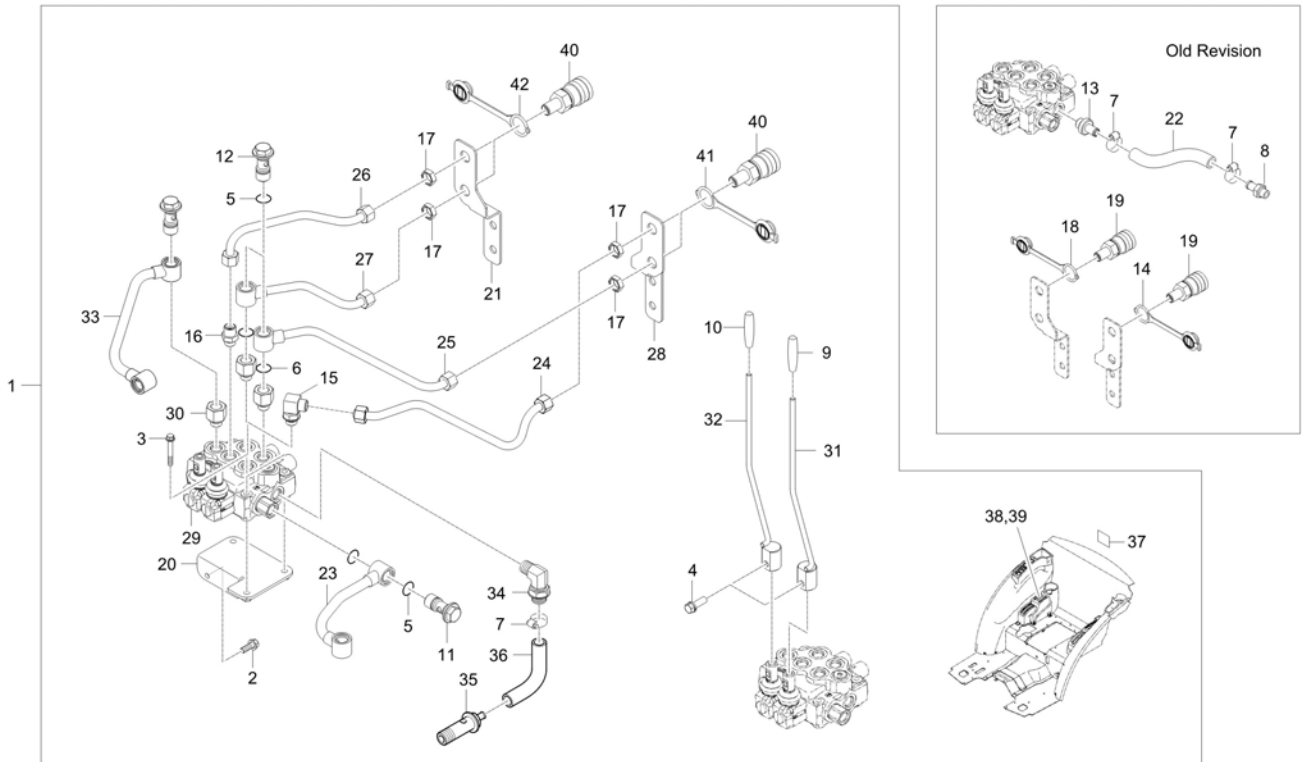

A : CK4010

No.	Part Number	Description	Qty					I.C	Remark
			A	B	C	D	E		
39	TC26-1091A	LABEL, DOUBLE ACTING LEVER	1						
40	TD24-0159A	COUPLER, QUICK	4						
41	TF14-0122A	CAP, COUPLER SOCKET-1/2	2						1/2
42	TF14-0123A	CAP, COUPLER SOCKET-1/2	2						1/2

----> Old replace New
 <----> Interchangeable
 * Please place an order assy(*)

<---- New replace Old
 <-O-> Interchangeable with another part(s)

<-X-> Not interchangeable

TC2-G446008

DOUBLE ACTING VALVE GROUP

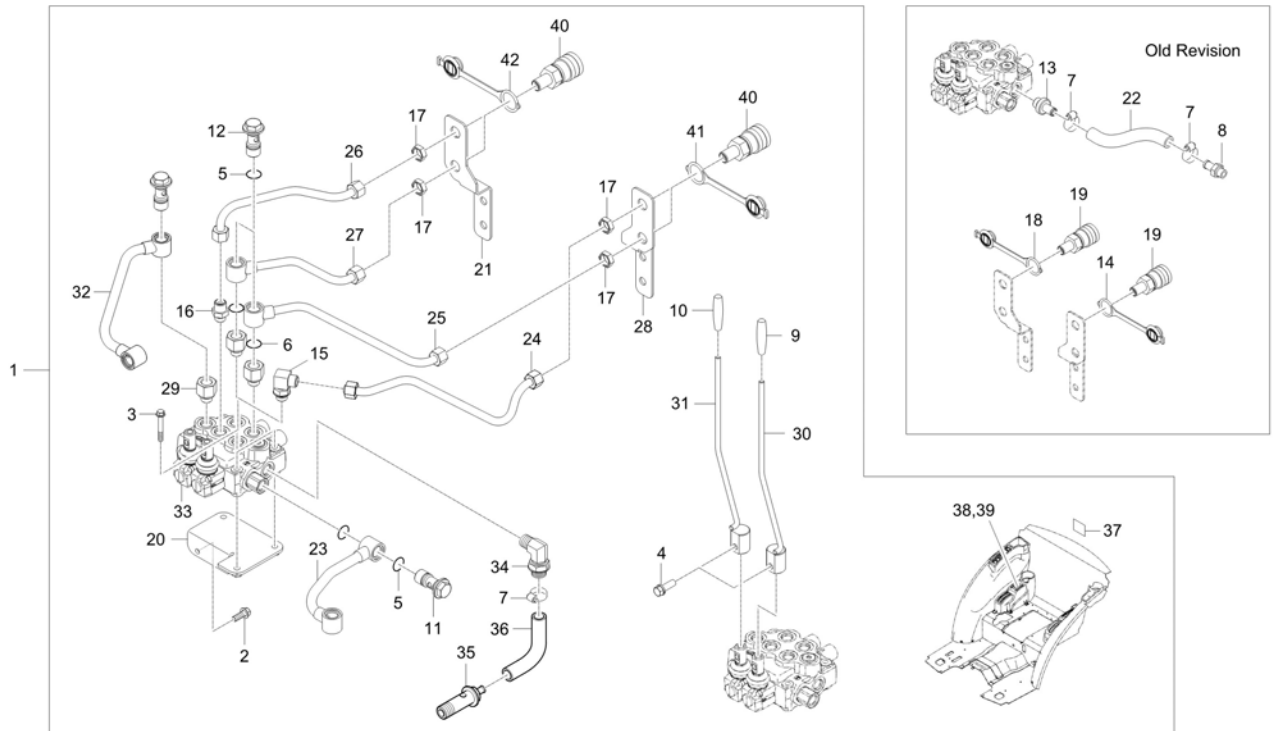

A : CK4010

No.	Part Number	Description	Qty					I.C	Remark
			A	B	C	D	E		
1	TC24-A0006B	DOUBLE ACTING VALVE KIT (DETENT&SPRING)	1						
1	TC24-A0006C	DOUBLE ACTING VALVE KIT (DETENT&SPRING)	1					<----	
1	TC24-A0006D	DOUBLE ACTING VALVE KIT (DETENT&SPRING)	1					<-O-->	
1	TC24-A0006E	DOUBLE ACTING VALVE KIT (DETENT&SPRING)	1					<----	
1	TC24-A0006F	DOUBLE ACTING VALVE KIT (DETENT&SPRING)	1					<----	
1	TC24-A0006G	DOUBLE ACTING VALVE KIT (DETENT&SPRING)	1					<---->	
1	TC24-A0006H	DOUBLE ACTING VALVE KIT (DETENT&SPRING)	1					<---->	
1	TC24-A0006I	DOUBLE ACTING VALVE KIT (DETENT&SPRING)	1					<---->	
1	TC24-A0006J	DOUBLE ACTING VALVE KIT (DETENT&SPRING)	1					<---->	
1	TC24-A0006K	DOUBLE ACTING VALVE KIT (DETENT&SPRING)	1					<---->	
1	TC24-A0006L	DOUBLE ACTING VALVE KIT (DETENT&SPRING)	1					<---->	
1	TC24-A0006M	DOUBLE ACTING VALVE KIT (DETENT&SPRING)	1					<---->	
1	TC24-A0006N	DOUBLE ACTING VALVE KIT (DETENT&SPRING)	1					<---->	
2	01123-50816	Hex Head Cap Screw	2						M8XP1.25
3	01123-50860	WASHER BOLT	3						M8*1.25
4	01123-51030	BOLT	2						M10*1.5
5	04810-00200	O RING v	4						
5	04817-00200	O RING	4					<---->	DIA19.8

----> Old replace New
 <----> Interchangeable

<---- New replace Old
 <-O-> Interchangeable with another part(s)

<-X-> Not interchangeable

* Please place an order assy(*)

TC2-G446008

DOUBLE ACTING VALVE GROUP

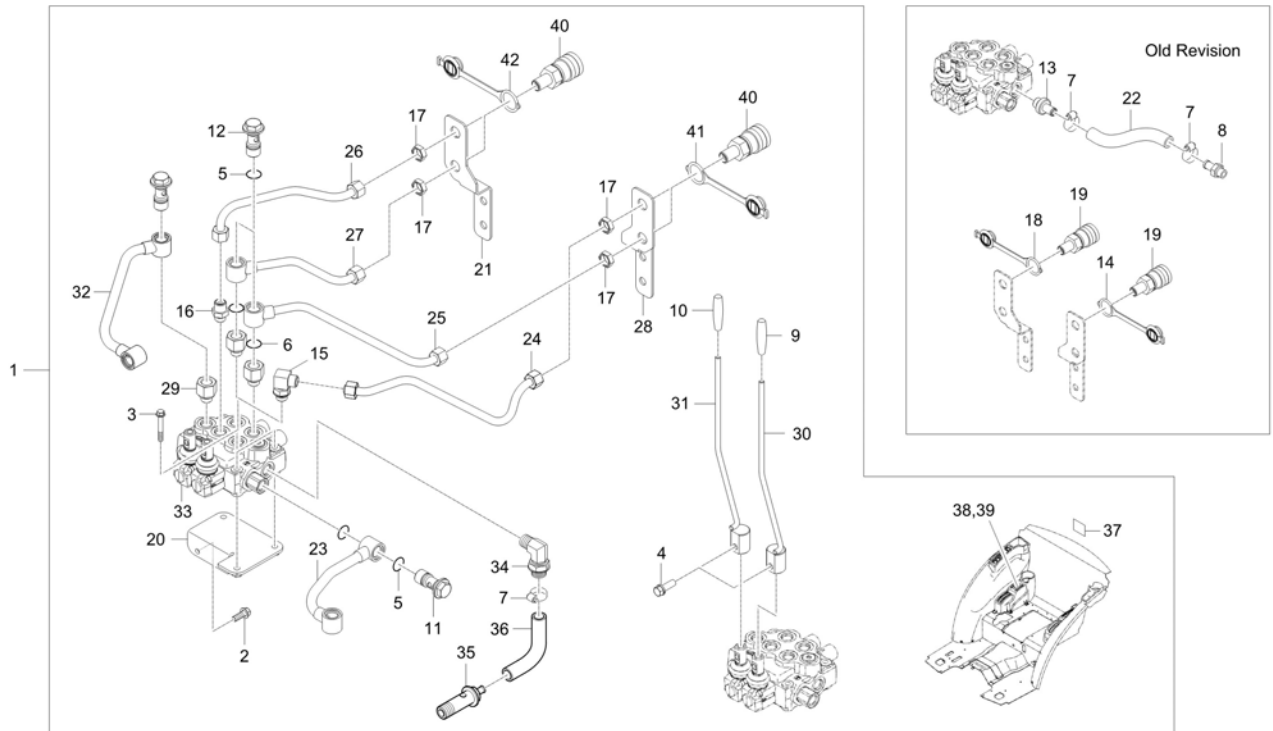

A : CK4010

No.	Part Number	Description	Qty					I.C	Remark
			A	B	C	D	E		
6	04810-00200	O RING v	6						
6	04817-00200	O RING	6					<---->	DIA19.8
7	52200-2523-1	HOSBAND	2						
7	F6800-91851	BAND, HOSE	2					<---->	12-22mm
8	T2350-66181	CONNECTOR	1						
8	T2185-66151	ELBOW	1					<---->	
9	T2660-71221	GRIP GRAY dnr v	1						
10	T2660-71241	GRIP, DARK BLUE	1						
11	T4620-37092	JOINT BOLT v	1						
11	TC24-0238A	BOLT, JOINT	1					<---->	
12	T4620-37092	JOINT BOLT v	3						
12	TC24-0238A	BOLT, JOINT	3					<---->	
13	T4715-47071	CONNECTOR	1						
14	T4720-90081	DUST-CAP	2						
15	T4810-45761	ELBOW	1						
16	T4810-47131	CONNECTOR v	1						
17	T4930-47071	NUT	4						M18XP1.5
18	T5520-90071	CAP, SOCKET	2						1/2

----> Old replace New
 <----> Interchangeable

<---- New replace Old
 <-O-> Interchangeable with another part(s)

<-X-> Not interchangeable

* Please place an order assy(*)

TC2-G446008

DOUBLE ACTING VALVE GROUP

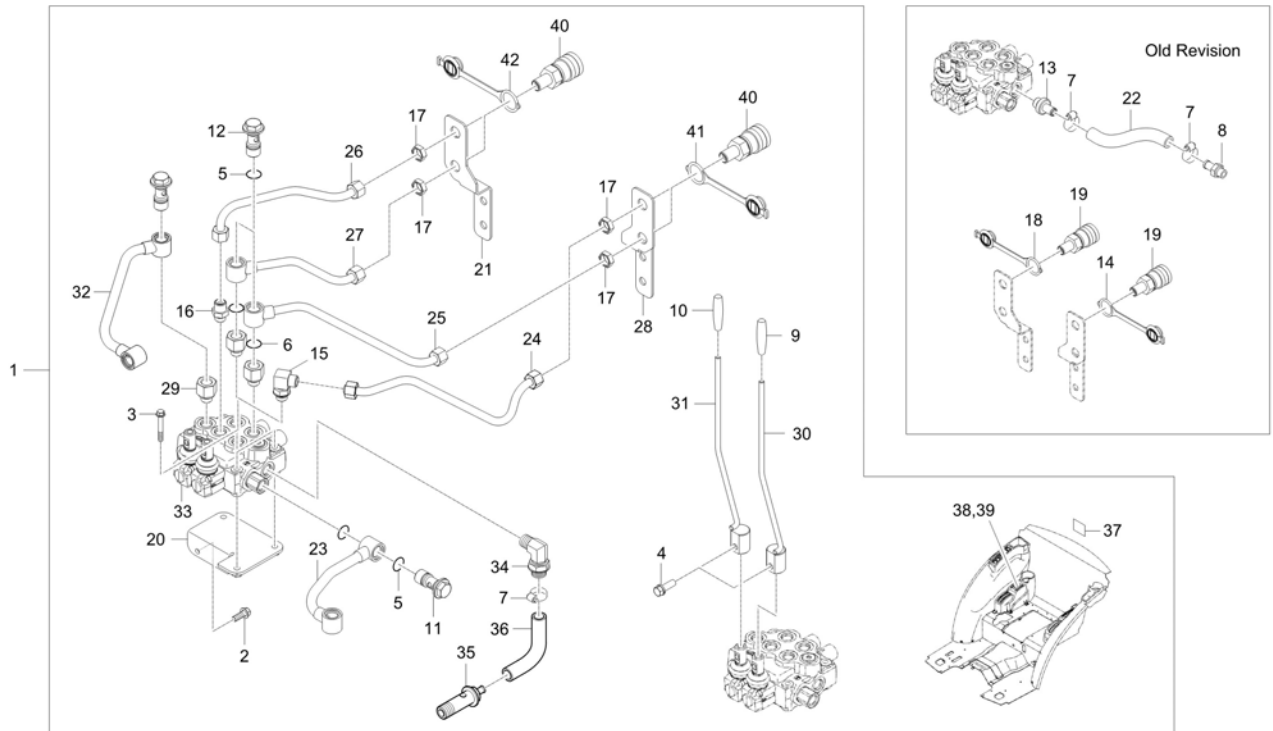

A : CK4010

No.	Part Number	Description	Qty					I.C	Remark
			A	B	C	D	E		
19	T5710-30091	COUPLER,SELF-SEALING,AC,1-1-4 v	4						
20	T5810-48013	BRACKET, VALVE	1						
21	T5810-48022	SUPPORT, SOCKET	1						
22	T5810-48042	AUX HYD TUBE	1						
22	TC24-0078A	DRAIN HOSE	1					<-----	
23	T5810-48052	TUBE A HYD OUT CA	1						
23	T5810-48053	AUX HYD TUBE	1					<----->	
24	T5810-48062	AUX HYD TUBE	1						
25	T5810-48072	AUX HYD TUBE	1						
26	T5810-48082	AUX HYD TUBE	1						
27	T5810-48092	AUX HYD TUBE	1						
28	T5810-48121	SUPPORT, SOCKET	1						3.2T
29	T5855-47091	CONNECTION	3						
30	T5855-57012	LEVER, DOUBLE ACTING	1						-
31	T5855-57022	LEVER, DOUBLE ACTING	1						
32	T5857-48522	AUX HYD TUBE	1						
33	TC24-0020A	ASSY VALVE, DOUBLE ACTING - DS	1						
33	TC24-0217A	ASSY VALVE, DOUBLE ACTING-DS	1					<----->	

----- Old replace New
 <-----> Interchangeable

<----- New replace Old
 <-O-> Interchangeable with another part(s)

<-X-> Not interchangeable

* Please place an order assy(*)

TC2-G446008

DOUBLE ACTING VALVE GROUP

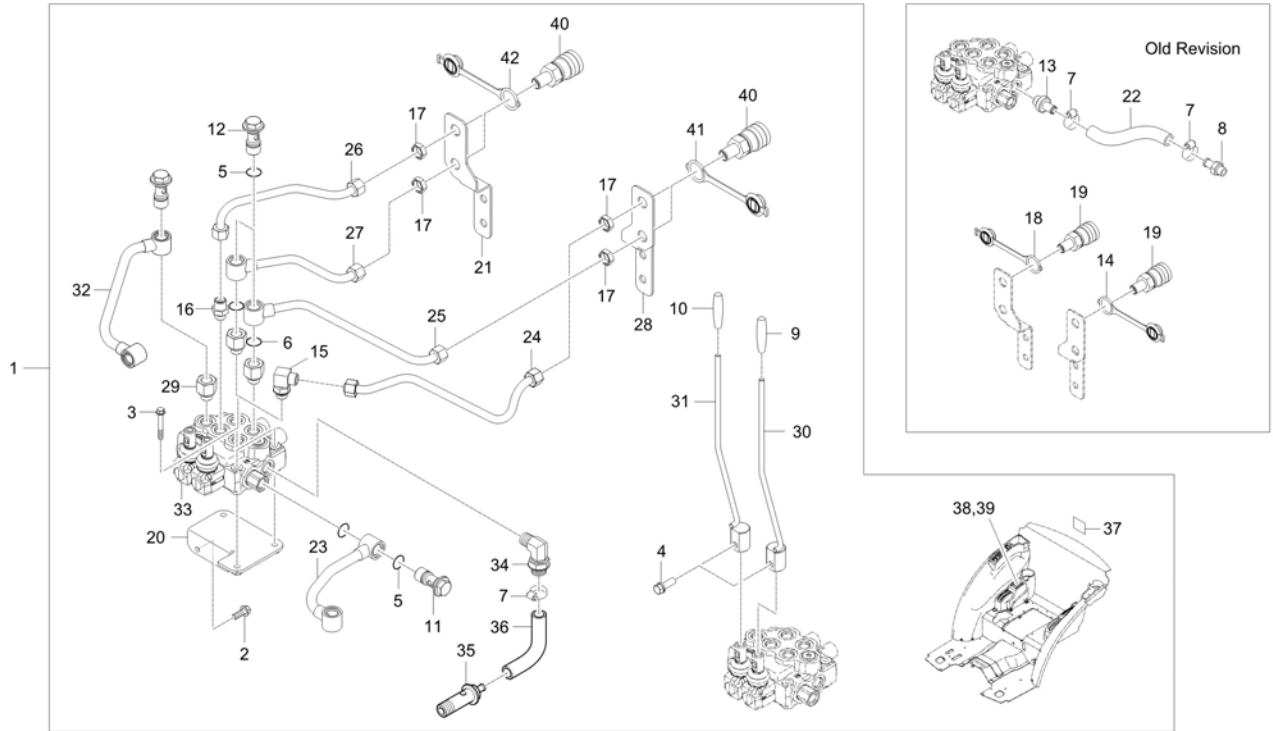

A : CK4010

No.	Part Number	Description	Qty					I.C	Remark
			A	B	C	D	E		
33	TC24-0020B	ASSY VALVE, DOUBLE ACTING-DS	1						
34	T4876-45162	ELBOW	1						
35	TC24-0075A	BOLT, JOINT-T v	1						
36	TC24-0076A	HOSE, HYD-T v	1						
37	T2615-52131	LABEL COUPLER SOCKET	1						
38	TC26-1090A	LABEL, DOUBLE ACTING LEVER v	1						
39	TC26-1091A	LABEL, DOUBLE ACTING LEVER	1						
40	TD24-0159A	COUPLER, QUICK	4						
41	TF14-0122A	CAP, COUPLER SOCKET-1/2	2						1/2
42	TF14-0123A	CAP, COUPLER SOCKET-1/2	2						1/2

----> Old replace New
 <----> Interchangeable
 * Please place an order assy(*)

<---- New replace Old
 <-O-> Interchangeable with another part(s)

<-X-> Not interchangeable

TC2-G6A2002

FRONT WEIGHT GROUP

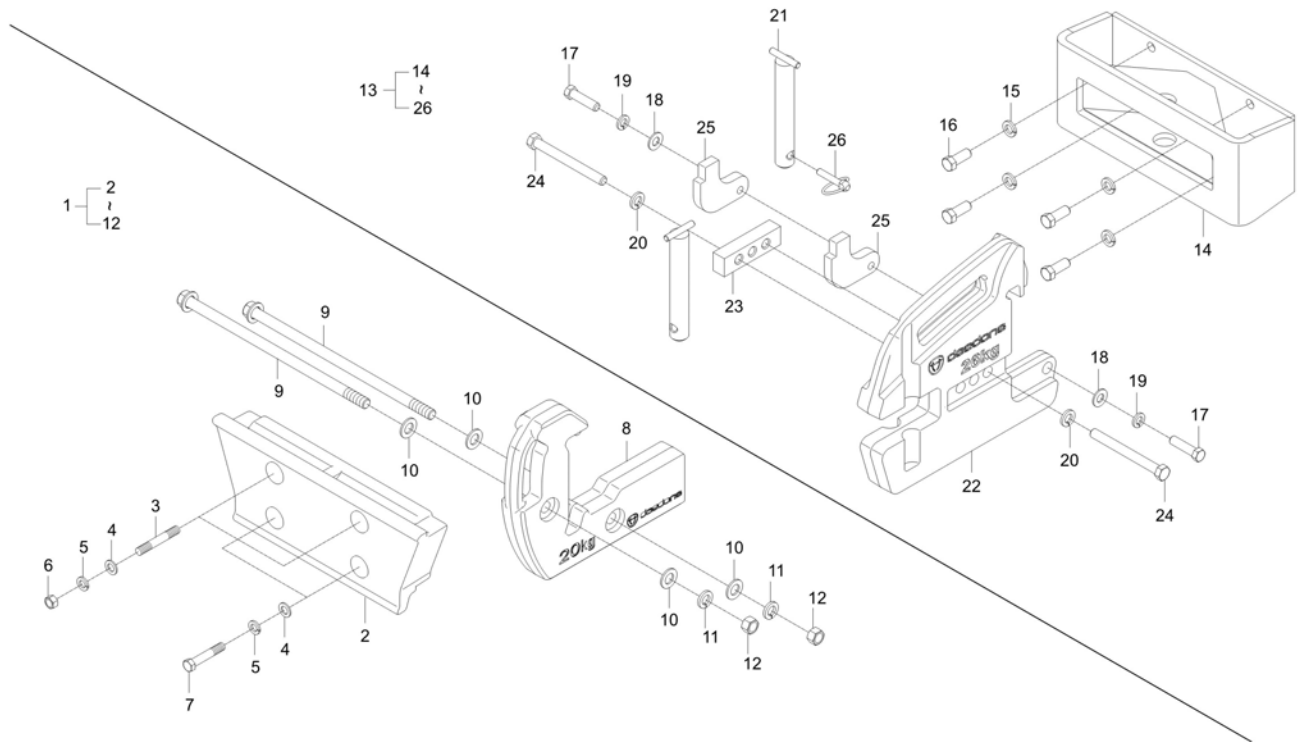

A : CK4010

No.	Part Number	Description	Qty					I.C	Remark
			A	B	C	D	E		
1	T5710-A5022	WEIGHT KIT	1						
1	T5710-A5023	WEIGHT KIT	1					<----	
2	T5710-90021	SUPPORT, WEIGHT	1						N
3	01517-51475	STUD	2						
4	04011-50140	WASHER, PLAIN	4						T2.6
5	04512-50140	SPRING WASHER	4						
6	02176-50140	NUT	2						M14XP1.5
7	01173-51475	BOLT	2						M14*P1.5*75
8	T5710-90031	WEIGHT dnr v	8						N
8	T5710-90032	WEIGHT, FRONT END	8					<----	-
8	T5525-89452		1					<----	
9	T4875-85501	BOLT	2						
10	04014-50180	WASHER, PLAIN	4						
11	04512-50180	WASHER, SPRING	2						M18
12	02176-50180	NUT	2						
13	T5710-A5031	WEIGHT KIT	1						
13	T5710-A5032	WEIGHT KIT	1					<----	
14	T5525-89411	BRACKET, FRONT-WEIGHT dnr v	1						

----> Old replace New
 <----> Interchangeable

<---- New replace Old
 <-O-> Interchangeable with another part(s)

<-X-> Not interchangeable

* Please place an order assy(*)

TC2-G6A2002

FRONT WEIGHT GROUP

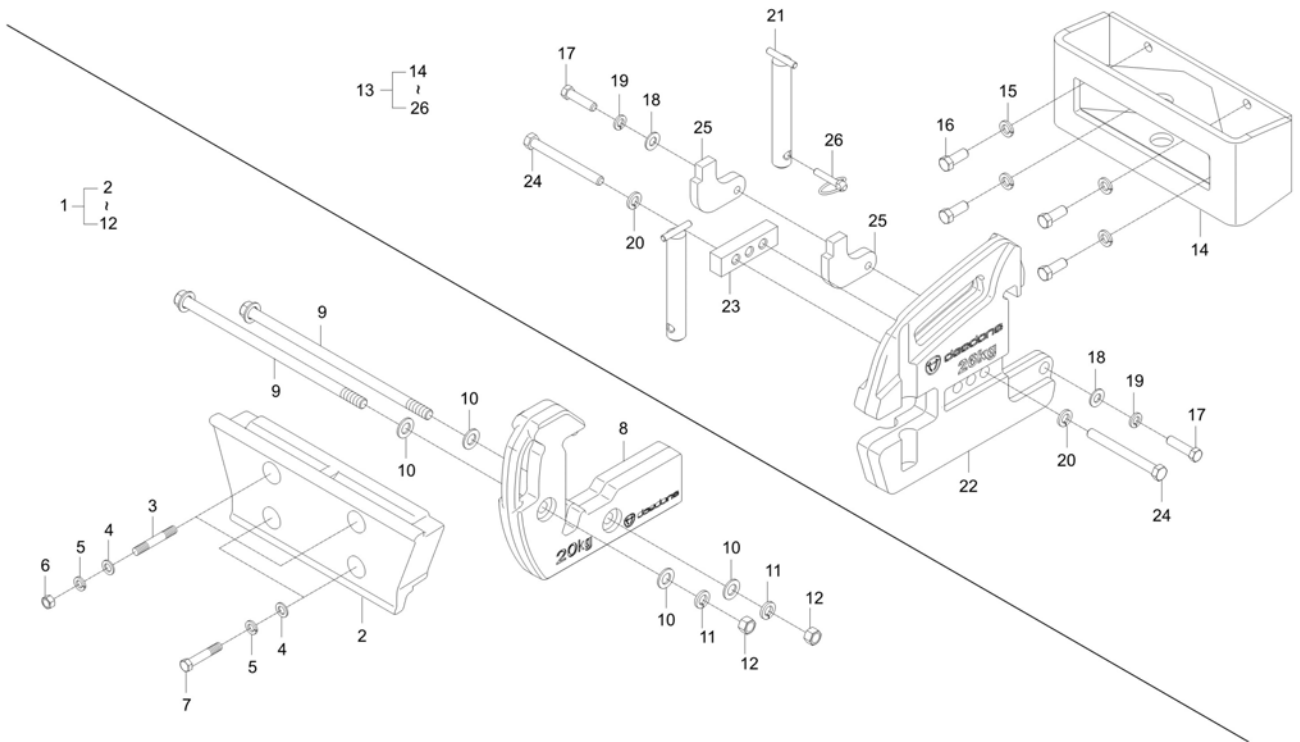

A : CK4010

No.	Part Number	Description	Qty					I.C	Remark
			A	B	C	D	E		
15	04512-50140	SPRING WASHER	4						
16	01173-51435	BOLT v	4						M14XP1.5
17	01173-51455	BOLT	2						M14P1.5*55
18	04013-50140	PLAIN WAHSER	2						M14
19	04512-50140	SPRING WASHER	2						
20	04512-50160	WASHER, SPRING	2						M16
21	T5525-89421	PIN	2						
22	T5525-89451	WEIGHT, FR RR dnr v	6						
22	T5525-89452		6					<-----	
23	T5525-89461	MOUNTING PLATE v	1						T25.0
24	T5525-89471	BOLT, FRONT WIGHT	2						M16XP1.5XL 150
25	T5525-89481	BRACKET	2						T16
26	34150-37644	PIN, SET v	1						

----> Old replace New
<----> Interchangeable

<---- New replace Old
<-O-> Interchangeable with another part(s)

<-X-> Not interchangeable

* Please place an order assy(*)

TC2-G6F2001

TOOL BOX GROUP

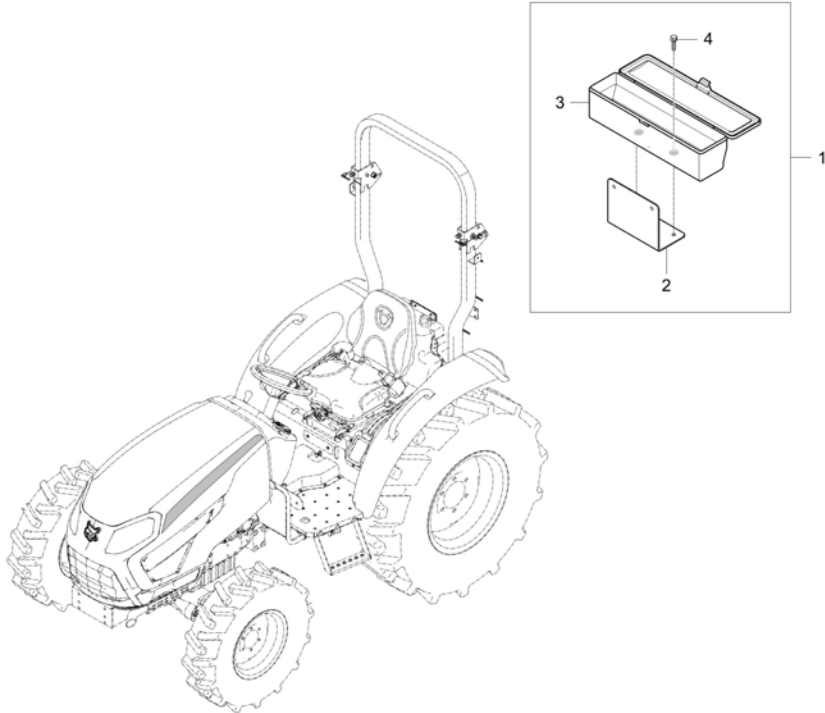

A : CK4010

No.	Part Number	Description	Qty					I.C	Remark
			A	B	C	D	E		
1	T5855-A5101	BOX,TOOL	1						
2	T5855-95011	BRACKET,TOOL BOX	1						
3	T4930-70493	BOX, TOOL	1						-
4	01754-50816	BOLT, FLANGE	4						M8XP1.25

----> Old replace New
 <----> Interchangeable
 * Please place an order assy(*)

<---- New replace Old
 <-O-> Interchangeable with another part(s)

<-X-> Not interchangeable

TC2-G637506

SUNSHADE GROUP

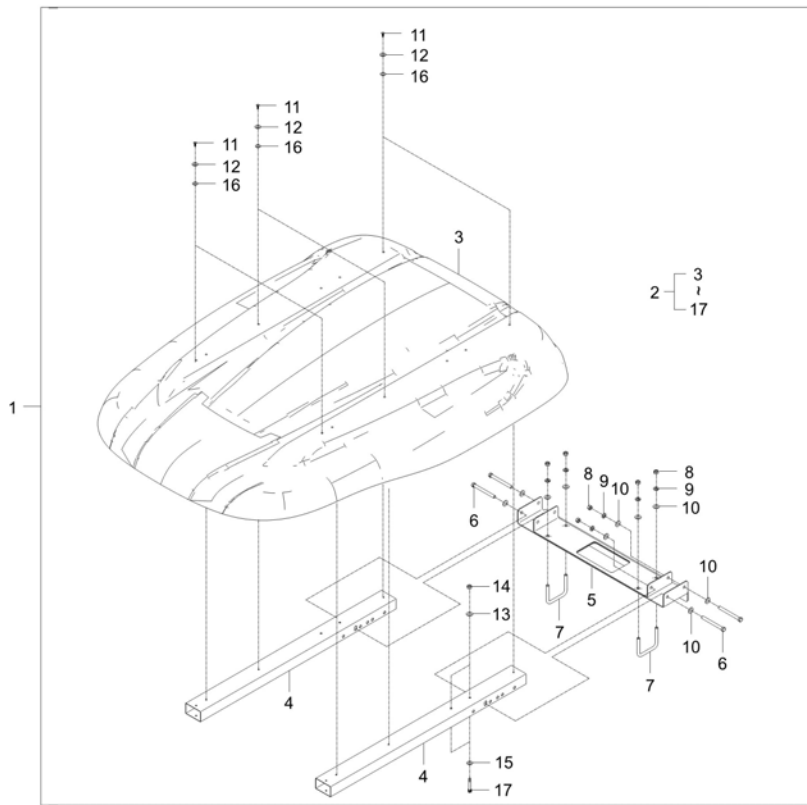

A : CK4010

No.	Part Number	Description	Qty					I.C	Remark
			A	B	C	D	E		
1	T5710-A5083	SUN VISOR KIT ASSY	1						
2	T5710-59603	ASSY SUNSHADE dnr v	1						
3	T5710-59612	SUNSHADE	1						T5.0
4	T5710-59622	PIPE	2						75x45xT.6
5	T5710-59633	ASSY, SUPPORT	1						
6	T2185-85101004	BOLT dnr v	4						M10XP1.5
7	T2185-85101005	U BOLT v	2						M10XP1.5
8	02014-50100	NUT	8						M10XP1.5
9	04013-50100	PLAIN WASHER	12						M10
10	04512-50100	SPRING WASHER	8						M10
11	38240-1883-1	TAPPING SCREW dnr v	8						M4X16
12	04015-50050	WASHER, PLAIN	8						M5
13	04015-50060	WASHER, PLAIN	4						M6
14	02751-50060	NUT, FLANGE	4						M6XP1.0
15	04013-50060	PLAIN WASHER	4						M6
16	T4682-65301	WASHER 2	12						
17	01023-50665	BOLT, WASHER	4						MEX10*76

----> Old replace New
 <----> Interchangeable

<---- New replace Old
 <-O-> Interchangeable with another part(s)

<-X-> Not interchangeable

* Please place an order assy(*)

TC2-G643403

MID PTO LEVER GROUP

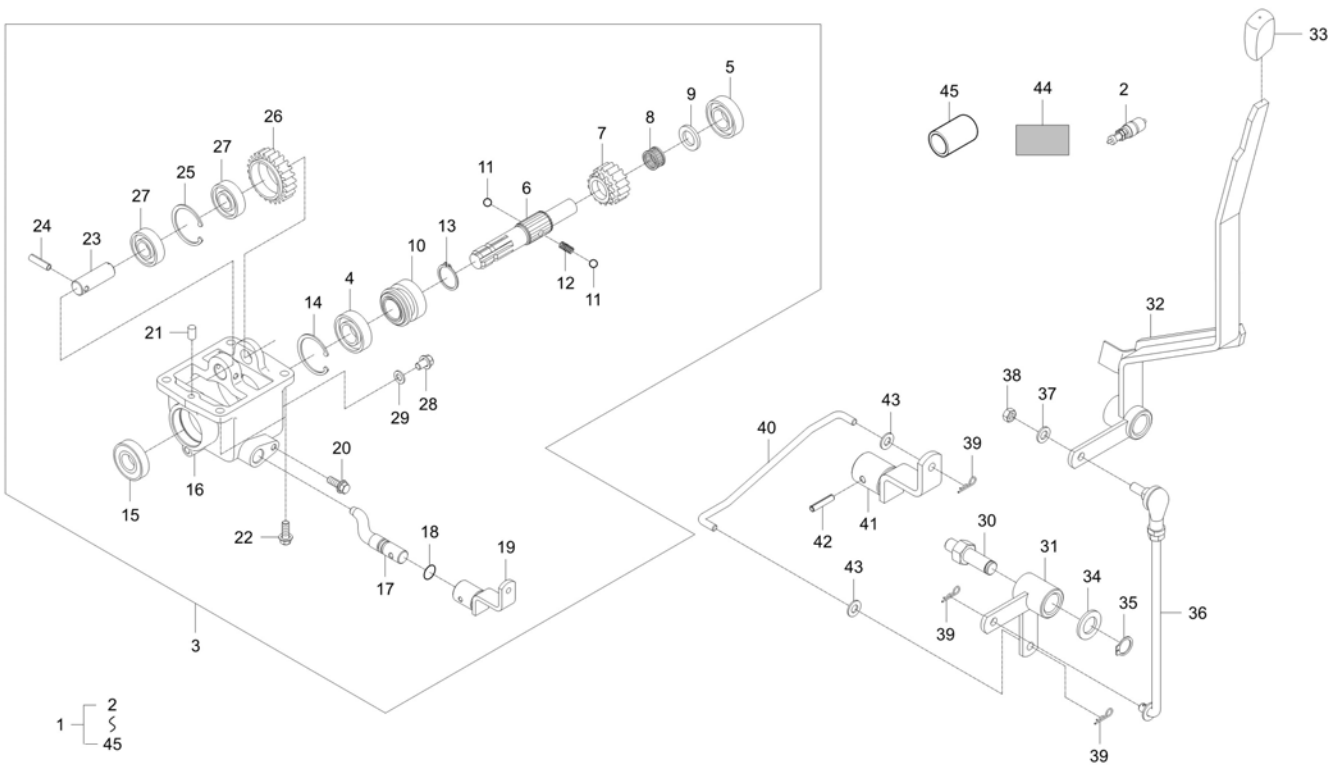

A : CK4010

No.	Part Number	Description	Qty					I.C	Remark
			A	B	C	D	E		
1	T5855-A5004	KIT, MID PTO	1						
1	T5855-A5005	KIT, MID PTO	1						<-----
1	T5855-A5006	KIT, MID PTO	1						<----->
2	T4930-69881	SWITCH, SAFETY STARTER	1						
3	T5815-24101	MID PTO KIT	1						
3	T5815-24102	MID PTO KIT	1						<-----
3	T5815-24103	MID PTO KIT	2						<----->
4	08101-06205	BEARING BALL dnr v	1						DIA25
5	08101-06304	BALL BEARING	1						#6304
6	T5815-24121	SHAFT, MID PTO	1						
7	T5815-24161	GEAR 17	1						
8	08822-53017	NEEDLE BEARING	1						NTN,K25301 7
9	31365-2278-1	COLLAR	1						
10	T5815-24142	SHIFTER	1						
11	07715-01605	BALL,STEEL	2						5/16"
12	T2440-44251	SPRING	1						DIA1.4
13	38430-2554-1	RING, SNAP	1						
14	04611-00520	SNAP RING	1						

----- Old replace New
 <-----> Interchangeable

<----- New replace Old
 <-O-> Interchangeable with another part(s)

<-X-> Not interchangeable

* Please place an order assy(*)

TC2-G643403

MID PTO LEVER GROUP

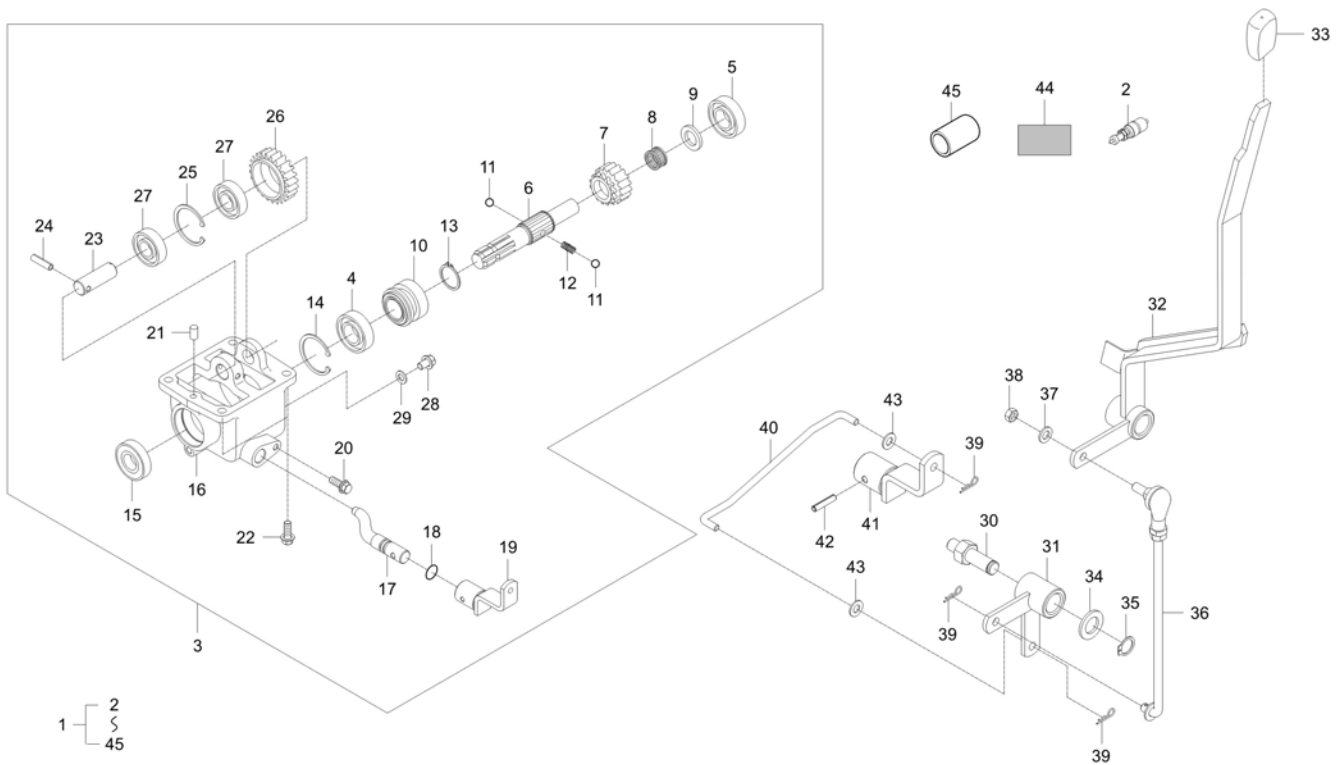

A : CK4010

No.	Part Number	Description	Qty					I.C	Remark
			A	B	C	D	E		
15	09502-55210	SEAL OIL v	1						DIA25
16	T5815-24113	CASE, MID PTO v	1						
16	T5815-24114	CASE, MID PTO	1					<-----	
17	T5815-24232	ARM, SHIFT MID PTO	1						
18	04811-00140	O RING	1						
19	T2555-23331	STOPPER	1						
20	01754-50812	BOLT, FLANGE	1						M8XP1.25
21	05012-00818	PIN, PARALLEL	2						
22	01133-51030	WITH WASHER BOLT	4						M10XP1.25
23	T5815-24131	SHAFT, COUNTER MID PTO	1						
24	05411-00645	PIN,SPRING	1						
25	04611-00470	RING,SNAP	1						
26	T5815-24151	GEAR 24	1						
27	08101-06204	BALL BEARING	2						#6204
27	U3210-06204	BALL BEARING	2					<----->	6204
28	06331-35010	PLUG	1						M6*P1.0
29	04717-01000	WASHER, SEAL	1						M10
30	T5855-58411	SHAFT, PTO	1						HEX27

----- Old replace New
 <-----> Interchangeable

<---- New replace Old
 <-O-> Interchangeable with another part(s)

<-X-> Not interchangeable

* Please place an order assy(*)

TC2-G643403

MID PTO LEVER GROUP

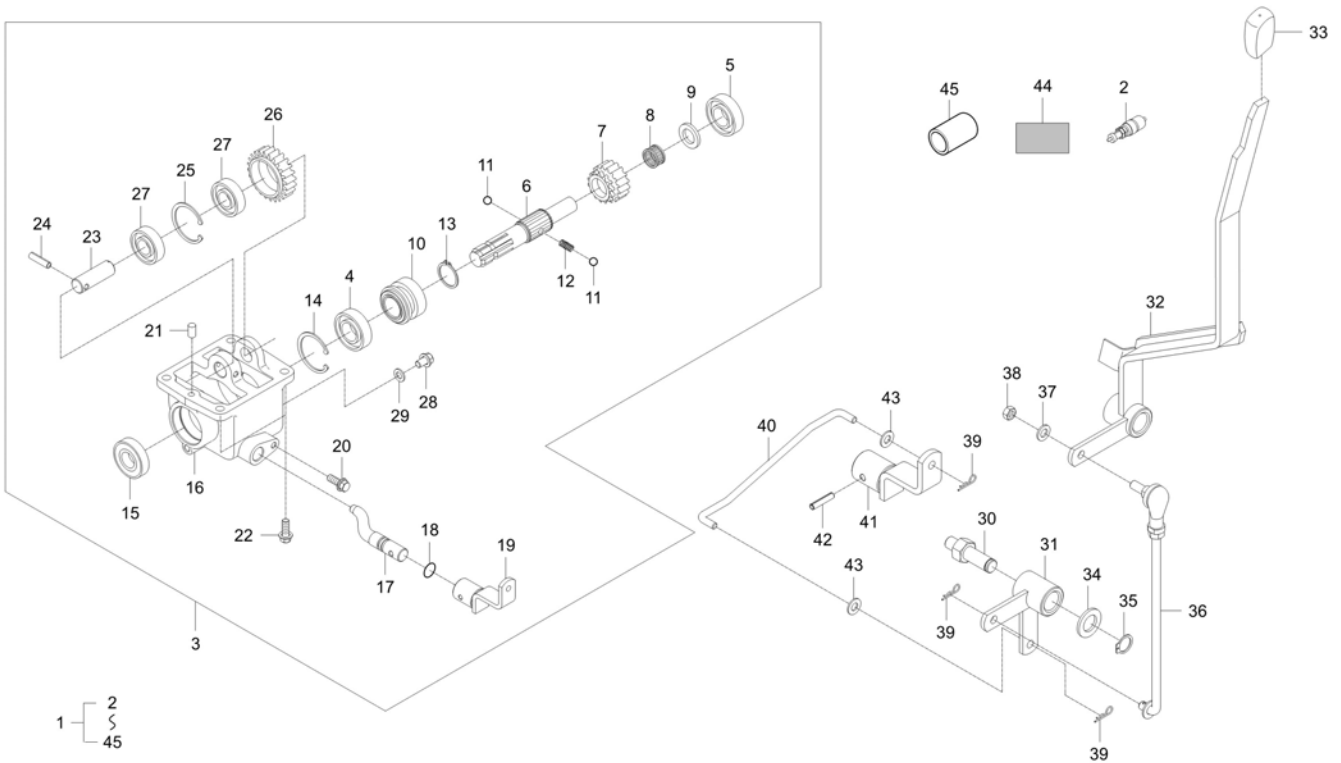

A : CK4010

No.	Part Number	Description	Qty					I.C	Remark
			A	B	C	D	E		
31	T5855-58461	ARM2, PTO	1						
32	T5855-58422	LEVER, PTO	1						
33	T2350-25871	GRIP A	1						
34	04011-50180	PLAIN WASHER	1						T2.9
35	04612-00180	SNAP RING	1						
36	T5855-58433	ROD, MID PTO	1						
37	04512-50080	SPRING WASHER	1						M08
38	02156-50080	NUT v	1						M8XP1.25
39	05525-50800	PIN, SNAP	5						DIA8
40	T5855-58441	ROD 2, MID PTO	1						DIA 8
41	T5855-58451	ARM, MID PTO	1						
42	05411-00630	PIN, SPRING	1						DIA6*30
43	04014-50080	WASHER, PLAIN	5						
44	T2350-53192	LABEL	1						
45	T2555-60991	COVER, MID PTO	1						

----> Old replace New
 <----> Interchangeable

<---- New replace Old
 <-O-> Interchangeable with another part(s)

<-X-> Not interchangeable

* Please place an order assy(*)

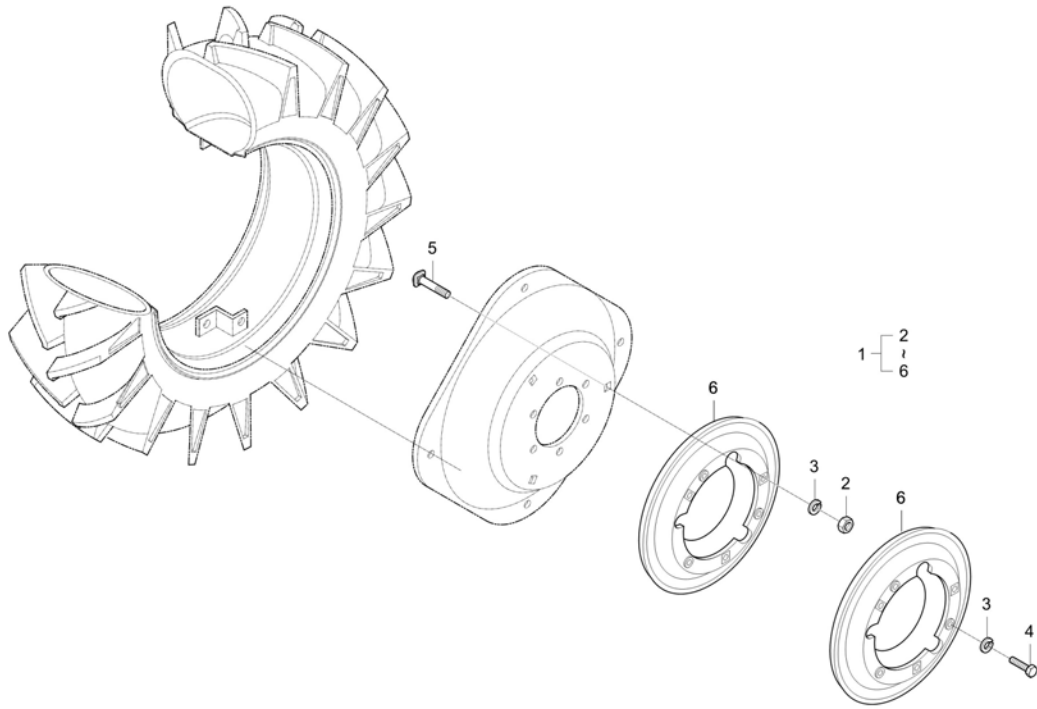

A : CK4010

No.	Part Number	Description	Qty					I.C	Remark
			A	B	C	D	E		
1	T5710-A03000601	WEIGHT ASSY dnr v	1						
1	T5710-A03000602	ASSY WEIGHT-RR	1					<-----	
2	02076-50160	NUT	12						
3	04512-50160	WASHER, SPRING	12						M16
4	99415-1502-2	BOLT	6						
5	99415-1503-1	BOLT, WEIGHT	6						
6	T4240-27743	WEIGHT	4						
6	T4240-27744	WEIGHT, WHEEL	4					<-----	

----- Old replace New
 <----- Interchangeable
 * Please place an order assy(*)

<----- New replace Old
 <-O-> Interchangeable with another part(s)

<-X-> Not interchangeable

CK30C-T2200A

CD PLAYER GROUP(OPTION)

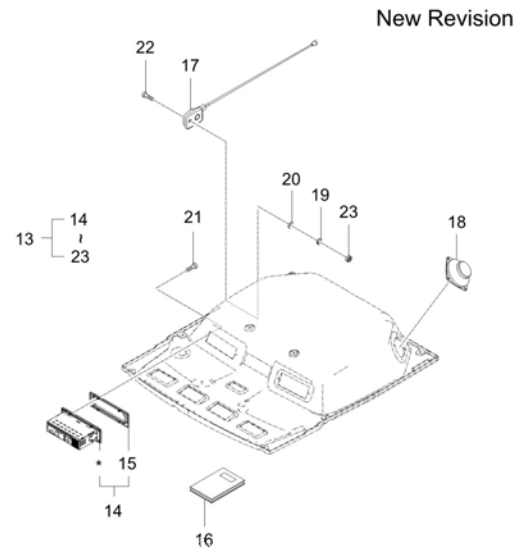
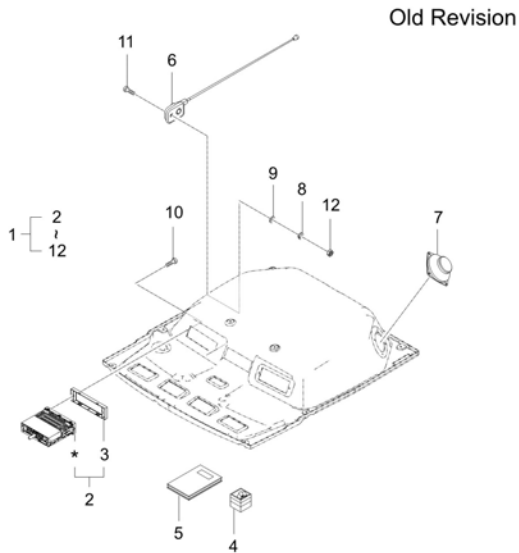

A : CK4010

No.	Part Number	Description	Qty					I.C	Remark
			A	B	C	D	E		
1	T2131-55451	KIT, STEREO	1						
1	T2131-55452	KIT, STEREO	1					<---->	
2	T5270-55411	ASSY,STEREO dnr v	1						
2	TG15-0046A	ASSY STEREO v	1					<---->	
3	T5270-54501	COVER obs v	1						
3	TG15-0048A	BEZEL	1					<-X->	
4	T5270-55171	STEREO ACCESSORIES	1						
4	T5270-55172	STEREO ACCESSORIES	1					<---->	
5	T5270-55491	stereo manual	1						
5	TG15-0047A	MANUAL, STEREO	1					<---->	
6	T4810-82421	ASSY ANTENNA	1						
7	T4810-82341	ASSY SPEAKER	2						
8	04512-50060	WASHER, SPRING	1						M6
9	04013-50060	PLAIN WASHER	1						M6
10	03024-50420	SCREW WASHER v	2						
11	03014-50625	SCREW v	1						
12	02114-50060	NUT dnr v	1						
13	TB35-A0005A	BLUETOOTH PLAYER OPTION KIT ASSY	1						

----> Old replace New
 <----> Interchangeable

<---- New replace Old
 <-O-> Interchangeable with another part(s)

<-X-> Not interchangeable

* Please place an order assy(*)

TC2-G6G2401

LOWER LINK GROUP(OPTION)

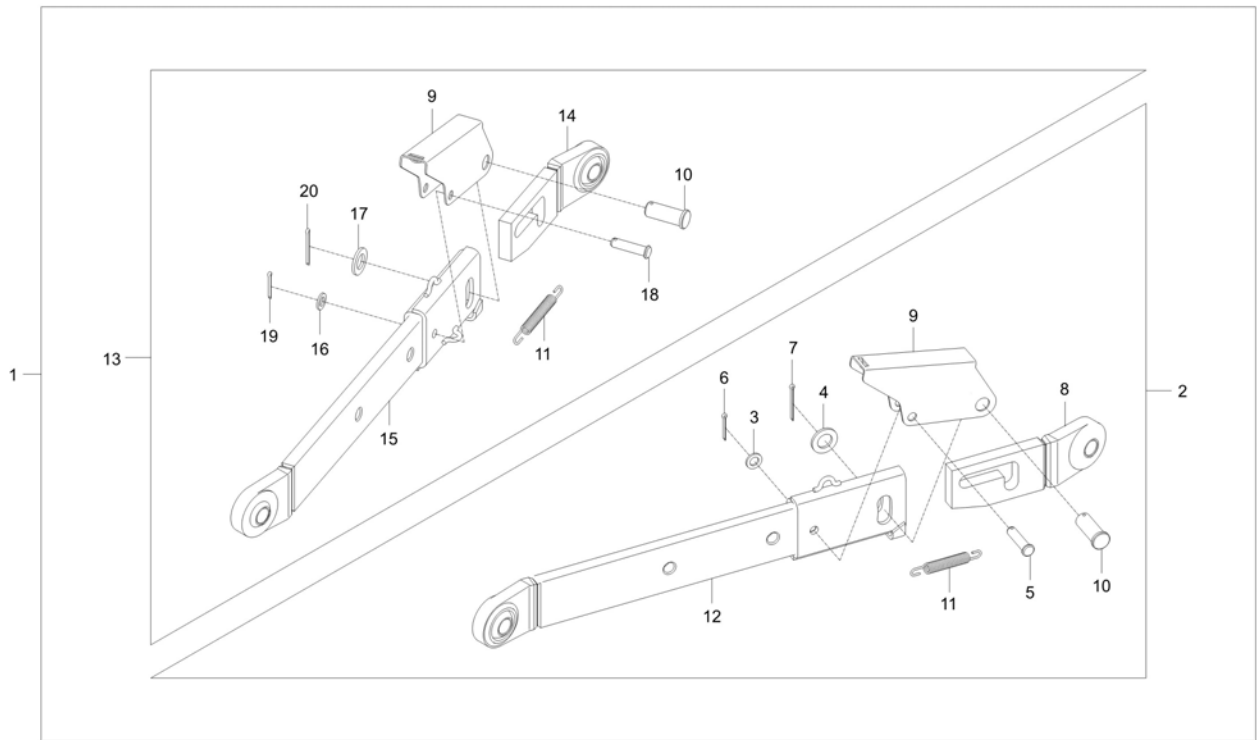

A : CK4010

No.	Part Number	Description	Qty					I.C	Remark
			A	B	C	D	E		
1	T5855-A5201	USE CKA117	1						
2	T5815-65312	LOWER LINK ASSY LH v	1						-
3	04011-50120	WASHER, PLAIN	1						M12
4	04011-50200	WASHER, PLAIN	1						
5	05122-51250	PIN, JOINT	1						
6	05511-50430	CARTER KEY v	1						
7	05511-50445	PIN, SPLIT	1						
8	T2615-93031	HOUSING, LOWER LINK(LH) v	1						
9	T4680-93041	COVER, LWR	1						T2.3
10	T4680-93061	PIN	1						
11	T4850-93051	SPRING	1						DIA2
12	T5815-65321	BODY, LOWER LINK (LH)	1						N
13	T5815-65332	LOWER LINK ASSY RH v	1						-
14	T2615-93131	HOUSHING, LOWER LINK (RH) dnr v	1						
15	T5815-65341	LOWER LINK, (RH)	1						N
16	04011-50120	WASHER, PLAIN	1						M12
17	04011-50200	WASHER, PLAIN	1						
18	05122-51250	PIN, JOINT	1						

----> Old replace New
 <----> Interchangeable

<---- New replace Old
 <-O-> Interchangeable with another part(s)

<-X-> Not interchangeable

* Please place an order assy(*)

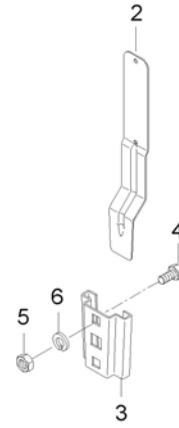
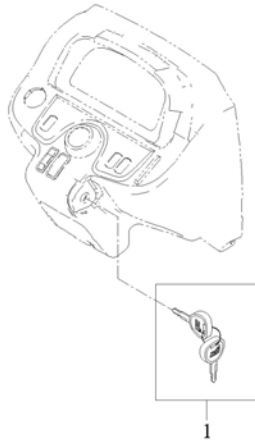

A : CK4010

No.	Part Number	Description	Qty					I.C	Remark
			A	B	C	D	E		
1	T5520-75191	DOUBLE SIDED KEY ASSY v	1						
1	TG35-0114A	ASSY KEY	1					<-----	
2	T2555-98511	BRACKET, SMV	1						
3	T4125-70511	BRACKET	1						T1.6
4	T4125-70521	SCREW	2						
5	02114-50080	NUT v	2						M8*P1.25
6	04512-50080	SPRING WASHER	2						M08

----> Old replace New
 <----> Interchangeable
 * Please place an order assy(*)
 <---- New replace Old
 <-O-> Interchangeable with another part(s)
 <-X-> Not interchangeable

INDEX 1

PART NO.	PAGE	PART NO.	PAGE	PART NO.	PAGE	PART NO.	PAGE	PART NO.	PAGE
01020-50614	79	01123-50825	132	01133-51025	110	01177-51235	111	01754-50612	172
01023-50610	66	01123-50825	223	01133-51025	121	01177-51235	175	01754-50612	184
01023-50616	156	01123-50830	132	01133-51025	125	01177-51235	188	01754-50612	197
01023-50616	157	01123-50830	194	01133-51025	189	01177-51240	77	01754-50612	249
01023-50645	31	01123-50830	197	01133-51025	189	01177-51250	80	01754-50612	249
01023-50645	58	01123-50840	121	01133-51025	218	01202-50612	258	01754-50614	172
01023-50665	250	01123-50845	124	01133-51025	246	01202-50620	197	01754-50614	184
01023-50665	277	01123-50860	121	01133-51030	88	01205-50616	253	01754-50614	223
01023-50680	39	01123-50860	245	01133-51030	183	01513-50822	26	01754-50614	223
01025-50620	211	01123-50860	262	01133-51030	279	01513-50822	31	01754-50616	14
01027-50614	197	01123-50860	266	01133-51032	40	01513-50822	32	01754-50616	48
01027-50616	173	01123-50860	270	01133-51032	72	01513-50822	58	01754-50616	134
01027-50616	184	01123-50865	26	01133-51035	120	01513-50822	67	01754-50616	134
01053-50645	132	01123-50865	121	01133-51035	226	01513-50822	69	01754-50616	134
01073-51630	101	01123-50870	20	01133-51045	120	01513-50835	31	01754-50616	158
01073-51630	260	01123-50870	26	01133-51045	139	01513-50835	36	01754-50616	158
01123-50812	125	01123-50870	54	01133-51045	189	01513-50835	58	01754-50616	158
01123-50814	199	01123-50870	67	01133-51045	189	01513-50835	70	01754-50616	160
01123-50816	20	01123-50880	77	01133-51050	140	01513-50880	77	01754-50616	161
01123-50816	30	01123-51025	116	01133-51075	104	01517-51028	37	01754-50616	193
01123-50816	36	01123-51030	247	01133-51090	20	01517-51028	50	01754-50616	199
01123-50816	70	01123-51030	262	01133-51090	54	01517-51030	125	01754-50616	202
01123-50816	73	01123-51030	266	01133-51220	114	01517-51435	188	01754-50616	211
01123-50816	114	01123-51030	270	01133-51222	118	01517-51475	274	01754-50616	228
01123-50816	114	01125-50814	116	01133-51222	127	01517-51632	95	01754-50620	32
01123-50816	204	01125-50820	183	01133-51225	115	01574-51230	80	01754-50620	69
01123-50816	205	01125-50820	187	01133-51225	195	01574-51230	125	01754-50620	162
01123-50816	214	01125-50820	208	01133-51225	260	01574-51235	77	01754-50620	236
01123-50816	245	01125-50825	226	01133-51230	125	01654-50830	16	01754-50622	172
01123-50816	253	01125-50830	1	01133-51240	37	01654-50830	51	01754-50622	184
01123-50816	257	01125-50830	30	01133-51240	50	01654-50835	7	01754-50625	11
01123-50816	262	01125-50850	28	01135-51016	121	01654-50835	62	01754-50625	41
01123-50816	266	01125-50850	68	01135-51020	121	01674-51032	37	01754-50625	61
01123-50816	270	01125-50855	14	01135-51025	212	01754-50610	7	01754-50625	65
01123-50818	216	01125-50855	48	01135-51030	121	01754-50610	8	01754-50625	76
01123-50820	84	01125-50870	28	01135-51030	181	01754-50610	28	01754-50625	199
01123-50820	119	01125-50870	31	01173-51005	142	01754-50610	34	01754-50625	211
01123-50820	121	01125-50870	58	01173-51430	218	01754-50610	49	01754-50640	34
01123-50820	156	01125-50870	68	01173-51435	251	01754-50610	60	01754-50640	60
01123-50820	223	01127-50825	142	01173-51435	256	01754-50610	62	01754-50812	34
01123-50820	242	01127-50825	209	01173-51435	275	01754-50610	63	01754-50812	42
01123-50822	34	01127-50825	210	01173-51440	107	01754-50610	68	01754-50812	87
01123-50822	36	01127-50825	226	01173-51455	251	01754-50610	134	01754-50812	91
01123-50822	60	01133-51003	125	01173-51455	256	01754-50610	135	01754-50812	92
01123-50822	70	01133-51016	130	01173-51455	275	01754-50610	137	01754-50812	92
01123-50822	72	01133-51018	20	01173-51475	274	01754-50610	143	01754-50812	97
01123-50822	98	01133-51020	130	01173-51690	176	01754-50610	144	01754-50812	97
01123-50822	214	01133-51020	189	01173-51690	177	01754-50610	145	01754-50812	100
01123-50822	248	01133-51020	189	01173-51690	252	01754-50610	151	01754-50812	100
01123-50825	1	01133-51020	209	01173-51690	257	01754-50610	158	01754-50812	134
01123-50825	30	01133-51020	210	01175-51030	218	01754-50610	159	01754-50812	141
01123-50825	60	01133-51020	226	01175-51250	108	01754-50610	162	01754-50812	158
01123-50825	113	01133-51025	78	01177-51030	80	01754-50612	19	01754-50812	186
01123-50825	119	01133-51025	89	01177-51235	80	01754-50612	29	01754-50812	189
01123-50825	120	01133-51025	90	01177-51235	95	01754-50612	53	01754-50812	208

PART NO.	PAGE	PART NO.	PAGE	PART NO.	PAGE	PART NO.	PAGE	PART NO.	PAGE
01754-50812	222	01754-50830	64	02176-50100	142	02783-50100	210	04013-50040	235
01754-50812	222	01754-50830	65	02176-50100	189	03014-50625	282	04013-50040	235
01754-50812	279	01754-50830	134	02176-50100	197	03014-50625	283	04013-50060	233
01754-50816	10	01754-50830	158	02176-50100	201	03014-50630	233	04013-50060	239
01754-50816	11	01754-50830	212	02176-50100	207	03016-50616	16	04013-50060	250
01754-50816	11	01754-50830	233	02176-50100	218	03016-50616	51	04013-50060	277
01754-50816	45	01754-50835	11	02176-50100	249	03016-50616	194	04013-50060	282
01754-50816	46	01754-50835	24	02176-50120	77	03016-50616	197	04013-50060	283
01754-50816	81	01754-50835	31	02176-50120	80	03024-50420	282	04013-50080	202
01754-50816	81	01754-50835	46	02176-50120	95	03024-50420	283	04013-50080	205
01754-50816	82	01754-50835	58	02176-50120	125	03024-50510	29	04013-50080	228
01754-50816	153	01754-50835	65	02176-50120	125	03024-50510	49	04013-50080	233
01754-50816	181	01754-50850	73	02176-50120	189	03024-50512	197	04013-50080	238
01754-50816	189	01774-51003	142	02176-50120	229	03024-50514	195	04013-50080	240
01754-50816	189	01774-51030	40	02176-50120	260	03054-50408	137	04013-50100	142
01754-50816	196	01774-51030	216	02176-50140	111	03054-50408	144	04013-50100	197
01754-50816	196	01811-50615	172	02176-50140	274	03054-50414	233	04013-50100	204
01754-50816	207	01811-50615	184	02176-50180	274	03054-50416	233	04013-50100	207
01754-50816	209	02014-50100	250	02751-50050	252	03054-50416	233	04013-50100	216
01754-50816	210	02014-50100	277	02751-50060	166	03054-50416	233	04013-50100	244
01754-50816	210	02054-50040	154	02751-50060	199	03054-50416	236	04013-50100	249
01754-50816	223	02054-50050	142	02751-50060	223	03054-50420	166	04013-50100	250
01754-50816	226	02056-50060	129	02751-50060	236	03056-50408	207	04013-50100	253
01754-50816	226	02056-50060	189	02751-50060	250	03056-50510	196	04013-50100	277
01754-50816	228	02056-50060	283	02751-50060	277	04011-50100	189	04013-50140	215
01754-50816	233	02076-50120	108	02751-50060	287	04011-50100	189	04013-50140	275
01754-50816	276	02076-50140	215	02751-50080	173	04011-50100	210	04014-50080	280
01754-50820	26	02076-50160	101	02751-50080	184	04011-50100	223	04014-50180	274
01754-50820	67	02076-50160	260	02751-50080	212	04011-50120	284	04015-50050	250
01754-50820	178	02076-50160	281	02751-50080	235	04011-50120	284	04015-50050	277
01754-50820	179	02114-50060	282	02751-50080	240	04011-50140	197	04015-50060	196
01754-50820	179	02114-50080	233	02751-50080	240	04011-50140	274	04015-50060	219
01754-50820	186	02114-50080	235	02761-50040	42	04011-50160	176	04015-50060	250
01754-50820	187	02114-50080	238	02761-50040	71	04011-50160	177	04015-50060	277
01754-50820	210	02114-50080	239	02761-50050	150	04011-50160	252	04015-50100	121
01754-50820	210	02114-50080	242	02761-50060	145	04011-50160	257	04512-50040	154
01754-50820	222	02114-50080	286	02761-50060	148	04011-50180	15	04512-50040	233
01754-50820	223	02114-50100	244	02761-50060	149	04011-50180	64	04512-50050	142
01754-50820	226	02114-50120	252	02761-50060	166	04011-50180	195	04512-50060	282
01754-50822	189	02114-50120	256	02761-50060	243	04011-50180	200	04512-50060	283
01754-50822	189	02156-50080	77	02763-50080	26	04011-50180	201	04512-50080	77
01754-50822	210	02156-50080	124	02763-50080	31	04011-50180	280	04512-50080	141
01754-50825	26	02156-50080	141	02763-50080	32	04011-50200	284	04512-50080	142
01754-50825	32	02156-50080	142	02763-50080	58	04011-50200	284	04512-50080	200
01754-50825	67	02156-50080	192	02763-50080	67	04012-50040	236	04512-50080	202
01754-50825	69	02156-50080	200	02763-50080	69	04012-50050	202	04512-50080	228
01754-50825	236	02156-50080	202	02763-50080	139	04012-50050	228	04512-50080	280
01754-50830	14	02156-50080	204	02763-50080	140	04012-50060	189	04512-50080	286
01754-50830	15	02156-50080	205	02763-50080	178	04012-50060	195	04512-50100	120
01754-50830	19	02156-50080	228	02763-50080	179	04012-50060	197	04512-50100	139
01754-50830	24	02156-50080	280	02763-50080	226	04012-50080	78	04512-50100	140
01754-50830	31	02172-50160	111	02763-50080	226	04012-50080	195	04512-50100	142
01754-50830	48	02176-50100	120	02771-50100	209	04012-50080	207	04512-50100	146
01754-50830	53	02176-50100	139	02783-50100	40	04013-50040	166	04512-50100	189
01754-50830	58	02176-50100	140	02783-50100	72	04013-50040	233	04512-50100	197

PART NO.	PAGE	PART NO.	PAGE	PART NO.	PAGE	PART NO.	PAGE	PART NO.	PAGE
04512-50100	202	04612-00170	209	04811-00140	87	04817-00200	121	05411-00645	279
04512-50100	244	04612-00180	195	04811-00140	91	04817-00200	121	05411-00840	91
04512-50100	250	04612-00180	200	04811-00140	91	04817-00200	121	05411-00840	205
04512-50100	277	04612-00180	201	04811-00140	92	04817-00200	122	05411-00855	118
04512-50120	77	04612-00180	280	04811-00140	97	04817-00200	246	05411-00855	127
04512-50120	80	04612-00190	23	04811-00140	100	04817-00200	246	05511-50212	202
04512-50120	95	04612-00190	55	04811-00140	122	04817-00200	262	05511-50212	228
04512-50120	125	04612-00250	82	04811-00140	245	04817-00200	262	05511-50215	196
04512-50120	125	04612-00250	102	04811-00140	279	04817-00200	266	05511-50220	78
04512-50120	190	04612-00250	114	04811-00150	7	04817-00200	266	05511-50220	197
04512-50120	229	04612-00250	205	04811-00150	11	04817-00200	270	05511-50220	205
04512-50120	260	04612-00300	82	04811-00150	15	04817-00200	271	05511-50318	204
04512-50140	107	04612-00300	86	04811-00150	62	05012-00408	16	05511-50320	129
04512-50140	111	04612-00300	94	04811-00160	12	05012-00408	51	05511-50320	190
04512-50140	176	04612-00320	86	04811-00160	46	05012-00510	12	05511-50325	215
04512-50140	176	04612-00350	81	04811-00200	80	05012-00510	46	05511-50430	284
04512-50140	177	04612-00400	81	04811-00210	132	05012-00616	78	05511-50430	285
04512-50140	177	04612-00400	88	04811-00220	11	05012-00818	88	05511-50445	284
04512-50140	215	04612-00450	118	04811-00240	94	05012-00818	125	05511-50445	285
04512-50140	218	04612-00450	127	04811-00250	132	05012-00818	279	05515-50800	203
04512-50140	251	04612-00500	108	04811-00320	28	05012-01018	5	05515-50800	207
04512-50140	251	04613-50060	131	04811-00320	68	05012-01018	5	05515-51000	215
04512-50140	252	04613-50060	131	04811-00390	95	05012-01018	95	05515-51000	223
04512-50140	256	04613-50060	131	04811-00420	111	05012-01018	104	05515-51000	223
04512-50140	256	04613-50060	197	04811-00460	114	05012-01020	77	05515-51000	252
04512-50140	257	04613-50060	238	04811-00490	111	05012-01020	80	05515-51000	257
04512-50140	274	04613-50100	236	04811-06350	114	05012-01020	107	05515-51600	176
04512-50140	275	04613-50120	98	04811-06420	92	05112-50840	78	05515-51600	177
04512-50140	275	04717-01000	79	04811-06630	14	05112-50840	78	05515-51600	217
04512-50160	101	04717-01000	80	04811-06630	48	05122-50616	208	05515-51600	251
04512-50160	176	04717-01000	103	04811-10100	100	05122-50618	190	05515-51600	251
04512-50160	177	04717-01000	108	04811-10300	16	05122-50828	205	05515-51600	256
04512-50160	252	04717-01000	279	04811-10300	51	05122-51020	223	05515-51600	256
04512-50160	257	04717-02650	80	04811-10800	120	05122-51025	223	05525-50600	190
04512-50160	260	04724-00120	4	04811-50300	11	05122-51025	252	05525-50600	195
04512-50160	275	04724-00140	131	04811-50300	47	05122-51025	252	05525-50600	197
04512-50160	281	04810-00140	118	04811-50500	24	05122-51025	257	05525-50600	207
04512-50180	274	04810-00140	127	04811-50850	111	05122-51028	204	05525-50600	208
04611-00120	92	04810-00180	120	04811-51050	107	05122-51028	253	05525-50800	195
04611-00120	97	04810-00200	121	04814-00160	9	05122-51250	284	05525-50800	196
04611-00120	100	04810-00200	121	04814-00160	45	05122-51250	284	05525-50800	200
04611-00420	209	04810-00200	121	04816-00140	122	05411-00412	84	05525-50800	280
04611-00470	279	04810-00200	122	04816-00150	11	05411-00420	258	05525-51000	201
04611-00520	84	04810-00200	262	04816-00150	15	05411-00528	102	05624-20408	169
04611-00520	92	04810-00200	262	04816-00150	46	05411-00532	258	05712-00410	11
04611-00520	98	04810-00200	266	04816-00150	64	05411-00540	91	05712-00410	61
04611-00520	278	04810-00200	266	04816-00200	121	05411-00622	258	05712-00720	16
04611-00720	105	04810-00200	270	04816-00200	121	05411-00625	84	05712-00720	19
04611-00720	107	04810-00200	271	04816-00200	121	05411-00625	87	05712-00720	51
04611-00720	108	04810-00280	119	04816-00200	122	05411-00630	195	05712-00720	53
04611-00800	108	04810-00280	119	04816-00200	245	05411-00630	200	05712-00730	16
04611-00850	95	04810-00600	118	04816-00200	246	05411-00630	201	05712-00730	51
04612-00150	197	04810-00600	127	04816-00220	11	05411-00630	280	06311-75045	4
04612-00150	208	04811-00100	8	04816-00220	47	05411-00635	114	06311-75045	258
04612-00160	132	04811-00100	63	04817-00180	120	05411-00636	114	06331-35010	279

PART NO.	PAGE	PART NO.	PAGE	PART NO.	PAGE	PART NO.	PAGE	PART NO.	PAGE
06331-45010	79	08511-05050	125	15301-7247-0	186	37220-2125-1	92	84612-1823-0	235
06331-45010	80	08711-30306	105	15301-7247-0	213	37220-2125-1	97	99415-1502-2	281
06331-45010	103	08822-53017	82	15301-7247-0	222	37220-2125-1	100	99415-1503-1	281
06331-45010	108	08822-53017	278	15471-9536-1	20	37300-2643-2	89	C7110-42862	151
06350-00607	19	08822-83326	98	15471-9536-1	54	37300-2644-2	89	C7280-42431	236
06613-10010	111	08823-03520	86	15521-3229-1	15	37300-2648-1	89	E1500-18411	172
06613-10010	112	09318-88130	32	15521-3229-1	64	37300-2649-1	89	E1500-18411	172
06613-10010	132	09318-88130	66	15521-9603-3	125	37300-2661-4	89	E1500-18411	184
06613-10675	258	09318-88130	69	15532-7243-2	173	37300-2817-2	89	E1500-18411	184
06613-20010	111	09318-88130	186	19202-2325-1	16	37650-4368-0	113	E5205-24321	19
06613-20010	112	09318-88130	186	19202-2325-2	16	37800-4387-1	90	E5205-24321	53
07715-00401	84	09318-88130	212	19202-2325-2	51	38240-1883-1	153	E5500-04464	16
07715-00805	94	09318-88130	222	31220-2628-1	89	38240-1883-1	165	E5500-04464	51
07715-01605	84	09318-88130	222	31220-2639-2	89	38240-1883-1	250	E5500-11302	14
07715-01605	87	09318-88130	248	31220-2768-4	261	38240-1883-1	277	E5500-11302	48
07715-01605	92	09318-88140	30	31220-7172-1	258	38240-2647-2	89	E5500-13333	23
07715-01605	97	09318-88140	73	31355-2949-1	129	38245-2925-3	233	E5500-13333	55
07715-01605	100	09318-88180	15	31355-2949-1	166	38325-1398-1	171	E5500-14232	23
07715-01605	278	09318-88180	26	31355-2949-1	190	38325-1398-1	182	E5500-14232	55
08101-06009	89	09318-88180	29	31355-3819-1	119	38360-2178-1	82	E5500-15553	19
08101-06010	89	09318-88180	49	31365-2278-1	278	38430-1827-1	193	E5500-15553	53
08101-06010	108	09318-88180	64	32150-2846-1	205	38430-2175-1	82	E5500-25164	38
08101-06012	108	09318-88180	67	32240-7121-4	216	38430-2177-1	82	E5500-25164	56
08101-06204	279	09318-88250	36	32240-7122-4	216	38430-2554-1	82	E5500-33142	11
08101-06205	11	09318-88250	70	32244-7118-2	216	38430-2554-1	278	E5500-33142	47
08101-06205	46	09318-88260	36	32244-7167-1	258	38435-2178-1	82	E5500-39013	138
08101-06205	82	09318-88260	70	32294-7177-1	258	38440-4467-3	111	E5500-63016	139
08101-06205	92	09500-35558	81	34150-2867-1	79	38440-4475-1	111	E5500-73012	26
08101-06205	98	09500-45609	118	34150-2939-1	14	38630-4476-1	111	E5500-73013	26
08101-06205	278	09500-45609	127	34150-2939-1	48	38630-4484-3	79	E5500-73013	67
08101-06206	108	09502-55210	92	34150-2939-1	48	41011-5151-4	181	E5500-73272	26
08101-06207	81	09502-55210	279	34150-37644	275	41182-4123-1	79	E5500-73272	67
08101-06207	98	09661-80150	66	34150-3764-4TP	216	41182-5151-1	216	E5500-73342	26
08101-06207	107	09661-80150	248	34150-3764-4TP	217	44366-4723-1	244	E5500-73342	67
08101-06207	108	09661-80260	66	34265-7170-1	258	46001-0430	123	E5500-73343	26
08101-06209	95	09661-80300	1	35110-7157-2	217	52200-2523-1	262	E5500-73343	67
08101-06210	95	09661-80300	30	35225-4375-2	260	52200-2523-1	266	E5608-99522	3
08101-06212	104	09661-80450	1	36001-0098	123	52200-2523-1	271	E5608-99522	44
08101-06304	278	09661-80450	30	37150-34471	173	52300-3412-1	207	E5616-74252ED	39
08101-06305	83	14911-4275-1	1	37150-34471	184	53650-6127-1	249	E5629-74111	39
08101-06305	86	14911-4275-1	30	37150-3447-1	31	53650-6127-1	249	E5800-14261	23
08101-06305	86	14911-4275-1	66	37150-3447-1	42	54821-3818-2	173	E5800-14261	55
08101-06305	98	14911-4275-1	172	37150-3447-1	125	55571-3238-1	196	E5800-64102	11
08101-06306	82	15021-1424-1	23	37150-3447-1	134	57781-5121-1	199	E5800-64102	142
08101-06306	95	15021-1424-1	55	37150-3447-1	134	62331-1853-2	84	E5800-96031	12
08101-06306	113	15221-0175-1	10	37150-3447-1	152	62331-1853-2	87	E5800-96032	12
08101-06307	113	15221-0175-1	45	37150-3447-1	158	62331-1853-2	92	E5800-96032	46
08101-06308	88	15221-0337-3	9	37150-3447-1	158	62331-1853-2	97	E5850-32617	15
08121-06002	16	15221-0337-3	45	37150-3447-1	162	62331-1853-2	100	E5850-32617	64
08121-06002	51	15221-0338-3	4	37150-3447-1	164	66204-3623-1	173	E5850-74151	39
08141-06003	209	15221-0339-2	5	37150-3447-1	244	66204-3623-1	184	E5900-96021	4
08141-06007	81	15221-0339-2	79	37155-3447-1	42	70515-1633-4TP	218	E5900-96021	9
08511-02025	78	15221-0349-3	9	37155-3447-1	116	76802-5691-0	113	E5900-96022	9
08511-02520	81	15221-0349-3	45	37155-3447-1	142	82KC-0807	129	E5900-96022	45
08511-04550	125	15301-7247-0	30	37155-3447-1	212	82KC-0807	190	E5900-96031	5

PART NO.	PAGE	PART NO.	PAGE	PART NO.	PAGE	PART NO.	PAGE	PART NO.	PAGE
E5900-96032	4	E7103-63821	56	EH35-0008A	73	F5800-12252	24	F5800-36422	63
E6200-04623	139	E7230-11081	182	EH35-0009A	73	F5800-12313	34	F5800-42501	24
E6200-04623	140	E7230-64012	142	EH35-0010A	73	F5800-12313	60	F5800-64101	11
E6201-32443	15	E7240-32731	138	EH35-0011A	73	F5800-12351	34	F5800-64101	142
E6201-32443	64	E7251-64011	142	EH35-0012A	74	F5800-12351	60	F5800-65561	42
E6300-35681	11	E7251-64012	142	EH35-0013A	74	F5800-13764	34	F5805-16402	1
E6300-35681	61	E7300-11781	84	EH35-0014A	1	F5800-13764	60	F5805-16402	30
E6301-13151	23	E7300-11791	33	EH35-0014A	30	F5800-13772	34	F5820-16161	15
E6301-13151	55	EF11-0001A	37	EH35-0015A	65	F5800-13773	34	F5820-16161	64
E6301-14111	23	EF11-0001A	50	EH35-0015B	65	F5800-13773	60	F5830-16142	1
E6301-14111	55	EF15-0004A	18	EH35-0016A	73	F5800-14001	23	F5830-16142	30
E6301-14311	23	EF15-0004A	52	EH35-0016B	73	F5800-14001	55	F5830-17562	32
E6301-14311	55	EF15-0005A	44	EH35-0018A	66	F5800-14521	29	F5830-17562	69
E6301-14331	23	EF15-0005B	2	EH38-0001A	75	F5800-14521	49	F5830-17801	32
E6301-14331	55	EF15-0029A	22	EH38-0001B	75	F5800-14561	29	F5830-17801	69
E6301-14431	23	EF15-0029A	22	EH38-0001C	75	F5800-14561	49	F5830-25422	40
E6301-14431	55	EF15-0029A	54	EH38-0005A	3	F5800-16012	19	F5830-25423	40
E6301-33812	4	EF15-0030A	20	EH38-0005B	3	F5800-16012	53	F5830-25423	72
E6302-21051	18	EF15-0030A	54	EH39-0001A	41	F5800-16152	19	F5830-72914	26
E6302-21051	52	EF15-0038A	22	EH39-0001A	76	F5800-16403	248	F5830-72914	67
E6303-33661	7	EF15-0038A	54	EH39-0002A	136	F5800-17502	32	F5830-74282	39
E6303-33661	62	EF15-0039A	20	EH39-0002B	136	F5800-17502	69	F5850-01003	4
E6303-33751	7	EF15-0039A	54	F5800-01123	5	F5800-17503	32	F5850-01004	4
E6303-33751	62	EF17-0007A	135	F5800-01124	5	F5800-17503	69	F5850-01005	4
E6303-33752	7	EF17-0007A	136	F5800-01601	7	F5800-17512	32	F5850-01006	4
E6303-33752	62	EF36-0011A	24	F5800-01601	62	F5800-17512	69	F5850-01007	4
E6400-13241	23	EF36-0011A	65	F5800-01602	62	F5800-17521	32	F5850-01008	4
E6400-13241	55	EF36-0019A	39	F5800-01611	7	F5800-17521	69	F5850-01103	4
E6403-13361	23	EF36-0019A	57	F5800-03042	9	F5800-17522	32	F5850-01104	4
E6403-13361	55	EH13-0002A	31	F5800-03043	9	F5800-17522	69	F5850-01105	4
E6510-05552	29	EH13-0002A	58	F5800-03044	9	F5800-17531	32	F5850-01106	4
E6510-05552	31	EH15-0001A	65	F5800-03044	45	F5800-17531	69	F5850-01107	4
E6510-05552	49	EH15-0001B	65	F5800-03052	9	F5800-20101	36	F5850-01108	5
E6510-05552	58	EH15-0016A	66	F5800-03053	9	F5800-20101	70	F5850-01112	5
E6510-14532	29	EH16-0008A	39	F5800-03054	9	F5800-21311	18	F5850-01113	5
E6510-14532	49	EH19-0003A	134	F5800-03112	9	F5800-21311	52	F5850-01114	5
E6510-14671	29	EH19-0004A	136	F5800-03113	9	F5800-21331	18	F5850-01115	5
E6510-14671	49	EH23-0002B	58	F5800-03311	10	F5800-21331	52	F5850-01116	5
E6510-33661	29	EH25-0001A	65	F5800-03311	45	F5800-23111	16	F5850-04101	11
E6510-33661	49	EH25-0006A	66	F5800-04111	12	F5800-23111	51	F5850-04102	11
E6510-91502	23	EH25-0006A	73	F5800-04112	12	F5800-26501	134	F5850-04103	11
E6510-91502	55	EH25-0006A	73	F5800-04113	12	F5800-26501	135	F5850-04104	12
E6700-13111	23	EH25-0007A	73	F5800-04114	12	F5800-26501	136	F5850-04104	46
E6700-13111	55	EH25-0009A	73	F5800-04114	46	F5800-26501	158	F5850-04105	12
E6700-13121	23	EH25-0010A	73	F5800-04115	12	F5800-26501	159	F5850-04105	46
E6700-13121	55	EH29-0001A	71	F5800-04115	46	F5800-26502	134	F5850-04106	12
E6700-13611	9	EH29-0002A	134	F5800-04116	12	F5800-26502	135	F5850-04106	46
E6700-13622	9	EH29-0002A	158	F5800-04116	46	F5800-26502	136	F5850-04612	37
E6810-13561	9	EH32-0001A	54	F5800-06201	16	F5800-26502	158	F5850-04612	50
E6810-13581	9	EH35-0001A	65	F5800-06201	51	F5800-26801	135	F5850-05511	29
E6850-73342	26	EH35-0002A	65	F5800-11762	31	F5800-26801	159	F5850-05511	49
E6850-73342	67	EH35-0005A	65	F5800-11763	31	F5800-32111	7	F5850-10101	20
E6857-72531	39	EH35-0006A	30	F5800-11821	31	F5800-32111	62	F5850-10102	20
E6864-63011	140	EH35-0006A	73	F5800-11821	58	F5800-36413	63	F5850-10102	54
E7103-63821	38	EH35-0007A	73	F5800-12203	24	F5800-36414	63	F5850-10111	20

PART NO.	PAGE	PART NO.	PAGE	PART NO.	PAGE	PART NO.	PAGE	PART NO.	PAGE
F5850-10112	20	F6800-04302	13	F6800-15122	29	F6800-25501	60	F6800-91822	59
F5850-11952	34	F6800-04302	61	F6800-15122	49	F6800-26102	41	F6800-91841	119
F5850-11953	60	F6800-04401	13	F6800-16121	1	F6800-26102	76	F6800-91851	1
F5850-14501	29	F6800-04401	61	F6800-16121	30	F6800-26201	134	F6800-91851	30
F5850-14501	49	F6800-04501	13	F6800-16121	73	F6800-26201	158	F6800-91851	116
F5850-14511	29	F6800-04501	46	F6800-16131	1	F6800-26302	158	F6800-91851	116
F5850-16141	248	F6800-04811	16	F6800-16131	30	F6800-26303	134	F6800-91851	245
F5850-17001	31	F6800-04811	51	F6800-16131	248	F6800-26303	158	F6800-91851	262
F5850-17201	31	F6800-09051	19	F6800-16181	222	F6800-26401	134	F6800-91851	266
F5850-17201	58	F6800-09051	53	F6800-16181	248	F6800-26401	158	F6800-91851	271
F5850-18941	33	F6800-10121	20	F6800-16271	19	F6800-26651	159	F6800-91911	34
F5850-18941	59	F6800-10153	20	F6800-16271	53	F6800-26661	40	F6800-91911	36
F5850-21111	18	F6800-10154	20	F6800-16411	1	F6800-26661	72	F6800-91911	40
F5850-21112	18	F6800-10155	54	F6800-16411	30	F6800-26671	40	F6800-91911	60
F5850-21112	52	F6800-10161	20	F6800-16511	19	F6800-26671	72	F6800-91911	70
F5850-24401	4	F6800-10162	20	F6800-16511	53	F6800-26701	158	F6800-91911	72
F5850-25101	40	F6800-10163	21	F6800-17101	34	F6800-26751	158	F6800-92311	39
F5850-25101	72	F6800-10163	54	F6800-17101	60	F6800-29112	220	F6800-92311	57
F5850-26201	43	F6800-10261	21	F6800-17211	31	F6800-33651	5	F6800-92411	34
F5850-73261	26	F6800-10261	21	F6800-17211	58	F6800-35631	17	F6800-92411	40
F5850-73262	67	F6800-10261	54	F6800-17551	32	F6800-35631	51	F6800-92411	60
F5850-73341	10	F6800-10301	21	F6800-17551	69	F6800-35661	13	F6800-92411	72
F5850-73341	45	F6800-10301	54	F6800-17701	31	F6800-35661	61	F6800-92421	34
F5851-25011	38	F6800-10311	21	F6800-17701	58	F6800-36411	8	F6800-92421	60
F5851-25012	38	F6800-10321	21	F6800-20301	32	F6800-36421	8	F6800-92441	35
F5851-25012	56	F6800-10351	21	F6800-20301	36	F6800-42511	24	F6800-92441	40
F5851-25013	38	F6800-10352	21	F6800-20301	69	F6800-42511	65	F6800-92441	60
F5851-25013	56	F6800-10353	21	F6800-20301	70	F6800-53181	24	F6800-92441	72
F5851-25111	38	F6800-10353	54	F6800-20401	36	F6800-53471	24	F6800-92451	34
F5851-25112	38	F6800-10401	21	F6800-20401	70	F6800-53471	65	F6800-92451	60
F5851-25112	56	F6800-10401	54	F6800-20501	36	F6800-53722	24	F6800-92452	34
F5851-25113	38	F6800-10411	21	F6800-20501	70	F6800-53722	65	F6800-92452	60
F5851-25113	56	F6800-10421	21	F6800-20702	5	F6800-53732	24	F6800-92771	22
F6720-04711	12	F6800-10452	21	F6800-20703	5	F6800-53732	65	F6800-92771	54
F6720-04711	46	F6800-10453	21	F6800-21351	18	F6800-53742	24	F6800-94111	34
F6720-04712	12	F6800-10454	21	F6800-21351	52	F6800-53742	65	F6800-94111	60
F6720-04712	46	F6800-10455	54	F6800-22011	18	F6800-60011	157	F6805-53001	24
F6720-04721	12	F6800-10461	21	F6800-22011	52	F6800-64421	26	F6805-53452	24
F6720-04721	46	F6800-10502	21	F6800-22111	18	F6800-64421	67	F6805-53453	24
F6720-04731	12	F6800-10611	21	F6800-22111	52	F6800-65511	42	F6805-53453	65
F6720-04731	46	F6800-10612	22	F6800-22141	18	F6800-65511	71	F6805-99521	3
F6800-01311	6	F6800-10612	54	F6800-22141	52	F6800-72531	39	F6805-99521	44
F6800-01321	6	F6800-12103001	25	F6800-23481	16	F6800-72921	26	F6820-72531	39
F6800-03451	9	F6800-12103002	24	F6800-23481	51	F6800-72921	67	F6860-96041	27
F6800-03451	45	F6800-12103002	66	F6800-23491	16	F6800-73031	28	F6860-96042	67
F6800-03501	10	F6800-12104	24	F6800-23491	51	F6800-73031	68	K5400-14572	88
F6800-03501	45	F6800-12371	40	F6800-23501	39	F6800-73051	28	K5400-14581	88
F6800-04213	14	F6800-12371	72	F6800-23501	57	F6800-73051	68	K5400-14582	88
F6800-04214	14	F6800-13311	26	F6800-23531	16	F6800-73341	6	K5400-14591	88
F6800-04215	14	F6800-13311	67	F6800-23531	51	F6800-90111	5	K5400-14592	88
F6800-04215	48	F6800-14351	23	F6800-23541	16	F6800-90121	5	K9100-50241	181
F6800-04221	14	F6800-14351	55	F6800-23541	51	F6800-90121	5	KX97382-S51	171
F6800-04251	14	F6800-15111	19	F6800-24111	16	F6800-91011	20	KX97382-S51	182
F6800-04251	48	F6800-15111	53	F6800-24111	51	F6800-91011	20	P5370-82551	162
F6800-04301	12	F6800-15121	29	F6800-25501	34	F6800-91821	33	P5370-82551	186

PART NO.	PAGE	PART NO.	PAGE	PART NO.	PAGE	PART NO.	PAGE	PART NO.	PAGE
P5370-82551	222	T2185-42781	105	T2198-82571	162	T2440-28851	228	T2615-52131	247
T2131-51031	236	T2185-42791	105	T2230-85242	176	T2440-44251	278	T2615-52131	264
T2131-55451	282	T2185-42801	105	T2230-85242	176	T2445-29781TP	218	T2615-52131	268
T2131-55452	282	T2185-43541	108	T2230-85242	177	T2445-29822TP	214	T2615-52131	273
T2131-69601	166	T2185-43871	107	T2230-85242	177	T2540-27611	260	T2615-55112	220
T2131-82211	235	T2185-43881	107	T2230-85242	252	T2540-27621	260	T2615-93031	284
T2131-82221	235	T2185-43891	107	T2230-85242	257	T2540-27631	260	T2615-93131	284
T2131-82511	233	T2185-43901	108	T2240-26355	90	T2540-27711	260	T2630-42321	104
T2131-82521	233	T2185-44764	201	T2241-50311	220	T2540-27722	260	T2630-43011	104
T2131-83011	244	T2185-60372	194	T2280-17981	204	T2540-71811	215	T2630-43021	104
T2131-83021	244	T2185-66151	245	T2305-15871	204	T2546-44582	114	T2630-43031	104
T2131-83761	237	T2185-66151	263	T2305-21762	98	T2555-22291	84	T2630-43102	104
T2131-83771	236	T2185-66151	267	T2305-21762	102	T2555-23331	87	T2630-43111	104
T2131-86401	235	T2185-66151	271	T2305-26061	90	T2555-23331	91	T2630-43121	104
T2131-86502	235	T2185-69771	186	T2305-26071	90	T2555-23331	92	T2630-95052	226
T2131-88502	242	T2185-69771	222	T2305-26081	90	T2555-23331	97	T2660-71221	263
T2131-88503	242	T2185-70491	173	T2305-26641	131	T2555-23331	100	T2660-71221	267
T2131-88504	242	T2185-70491	184	T2305-26641	205	T2555-23331	279	T2660-71221	271
T2131-88505	242	T2185-70491	187	T2305-43883	77	T2555-25311	82	T2660-71222	247
T2131-95111	241	T2185-71241	197	T2350-13602006	173	T2555-26641	91	T2660-71241	263
T2131-95121	241	T2185-71613	258	T2350-13612	173	T2555-28461	94	T2660-71241	267
T2135-69602	166	T2185-71621	258	T2350-23132	81	T2555-29111	98	T2660-71241	271
T2145-97151001	177	T2185-71631	258	T2350-23132	82	T2555-52141	220	T2660-71242	247
T2165-39281	132	T2185-71641	258	T2350-23132	92	T2555-52262	220	T2825-43741	260
T2181-25442	181	T2185-71651	258	T2350-23132	97	T2555-52282	220	T4025-57521	220
T2181-97191	176	T2185-71661	258	T2350-23132	100	T2555-52353	220	T4025-68301	153
T2181-97191	177	T2185-71671	258	T2350-25421	98	T2555-55461	229	T4025-68301	165
T2181-97191	252	T2185-71691	259	T2350-25871	200	T2555-55462	229	T4025-68301	233
T2181-97191	257	T2185-79061	149	T2350-25871	280	T2555-55851	190	T4025-68351	151
T2185-14723	78	T2185-79061	149	T2350-26661	190	T2555-60741	197	T4115-43871	90
T2185-21651	82	T2185-82551	116	T2350-50421	209	T2555-60991	280	T4125-08251	236
T2185-21981	98	T2185-82551	162	T2350-50431	209	T2555-66142	209	T4125-13561	172
T2185-24283	200	T2185-82551	167	T2350-50633	179	T2555-66151	209	T4125-13561	184
T2185-24292	200	T2185-82551	186	T2350-53192	280	T2555-69023	151	T4125-14261	80
T2185-26121	88	T2185-82551	212	T2350-55881	192	T2555-69571	160	T4125-38151	119
T2185-26342	89	T2185-82551	222	T2350-55881	204	T2555-82161	238	T4125-70261	190
T2185-26511	89	T2185-82551	253	T2350-55881	205	T2555-98511	286	T4125-70511	286
T2185-26521	90	T2185-85101004	250	T2350-55922	202	T2610-21321	215	T4125-70521	286
T2185-27202	95	T2185-85101004	277	T2350-55922	228	T2610-21754	82	T4144-75952	156
T2185-38031	119	T2185-85101005	250	T2350-66181	262	T2610-21812	82	T4145-60582	187
T2185-41601	111	T2185-85101005	277	T2350-66181	267	T2610-37453	118	T4145-82052	235
T2185-41602	111	T2185-97153	176	T2350-66181	271	T2610-37453	127	T4145-82072	233
T2185-41611	111	T2185-97153	177	T2350-71831TP	215	T2610-39202	132	T4145-82081	233
T2185-41691	112	T2185-97171	122	T2350-95472	196	T2610-39212	132	T4157-50271	187
T2185-42291	105	T2195-25241	102	T2360-34142	207	T2610-39233	132	T4157-51211	208
T2185-42361	108	T2195-26102	89	T2360-37081	122	T2610-39252	132	T4182-53191	220
T2185-42371	108	T2195-26103	89	T2391-69071	166	T2610-39572	132	T4240-21792	82
T2185-42451	105	T2195-26511	89	T2391-87061	235	T2610-50271	187	T4240-27672	260
T2185-42461	105	T2195-26521	89	T2440-14971	78	T2610-52461	220	T4240-27743	281
T2185-42471	105	T2198-11071	255	T2440-21361	81	T2610-95081	226	T4240-27744	281
T2185-42481	105	T2198-31052	151	T2440-28812	202	T2611-26693	220	T4260-27691	261
T2185-42491	105	T2198-69471	143	T2440-28812	228	T2611-29731	218	T4260-38125	119
T2185-42751	105	T2198-82571	66	T2440-28822	202	T2611-54823	212	T4260-62552	10
T2185-42761	105	T2198-82571	73	T2440-28822	228	T2611-54824	212	T4260-62552	45
T2185-42771	105	T2198-82571	116	T2440-28851	202	T2611-54825	212	T4260-87511	226

PART NO.	PAGE	PART NO.	PAGE	PART NO.	PAGE	PART NO.	PAGE	PART NO.	PAGE
T4340-38241	235	T4620-80681	228	T4810-47131	271	T4930-69911	240	T5525-50441	223
T4340-71661	259	T4620-81842	238	T4810-55312	213	T4930-70493	276	T5525-50721	173
T4340-87181	240	T4620-81842	242	T4810-82341	282	T4930-81321	237	T5525-51022	212
T4363-71581TP	217	T4620-85471TP	217	T4810-82341	283	T4930-81331	236	T5525-69313	158
T4520-26161	204	T4620-88051	238	T4810-82352	234	T4930-83082	234	T5525-69803	166
T4520-26161	205	T4624-11012	182	T4810-82421	282	T4931-72091	173	T5525-85231	237
T4520-27831	205	T4624-84411	240	T4810-82421	283	T4931-72091	184	T5525-85302	237
T4520-43071	104	T4625-52351	220	T4810-82741	236	T4935-52011	169	T5525-85311	237
T4520-43081	104	T4625-55441	235	T4810-82961	236	T4935-54212	243	T5525-85321	237
T4520-43091	104	T4625-55441	244	T4815-46791	167	T4938-52351	220	T5525-85331	237
T4520-43131	104	T4665-50382	223	T4815-78112	242	T4938-53551	220	T5525-89411	274
T4520-43141	104	T4665-63622	110	T4815-82361	166	T5210-37311	125	T5525-89421	275
T4520-43151	104	T4668-83301	207	T4815-82421	240	T5210-42101	103	T5525-89451	275
T4520-43171	104	T4668-83301	249	T4815-82431	240	T5210-42102	103	T5525-89452	274
T4520-43601	111	T4670-63601	110	T4815-87181	242	T5210-55742	205	T5525-89452	275
T4520-44081	88	T4670-63602	110	T4815-87181002	240	T5210-68652	163	T5525-89461	275
T4520-44091	88	T4670-95431	193	T4815-88211	242	T5210-68662	163	T5525-89471	275
T4520-44101	88	T4680-93041	284	T4815-88221	242	T5210-68672	163	T5525-89481	275
T4520-54222	166	T4680-93061	284	T4815-89141	242	T5210-68682	163	T5535-50451	173
T4520-54222	243	T4680-93211	239	T4815-89151	242	T5210-68692	163	T5535-50451	184
T4520-54222	287	T4680-93211	287	T4815-89162	242	T5210-69741	149	T5535-69951	143
T4520-82551	287	T4681-82421	240	T4815-89163	242	T5210-69741	149	T5535-69961	145
T4520-83301	196	T4681-83431	234	T4815-89171	243	T5230-80441	162	T5535-69961	166
T4520-88401	234	T4681-83611	166	T4815-93211	234	T5245-55461	229	T5535-69961	248
T4520-88401	236	T4681-85011	239	T4815-93211	238	T5245-55462	229	T5535-69961	287
T4520-88401	238	T4681-90911	238	T4815-93211	243	T5248-52101	231	T5565-88201	249
T4520-88401	242	T4682-32231	144	T4815-93311	249	T5248-52102	231	T5620-51642	186
T4520-89921	236	T4682-34142	116	T4818-83001	244	T5250-68771	162	T5638-85721	150
T4520-89931	236	T4682-37211	116	T4833-87141	234	T5250-68771	202	T5710-30091	263
T4620-21591	105	T4682-43132	104	T4835-66532	196	T5250-68771	228	T5710-30091	267
T4620-25383	98	T4682-65301	250	T4836-69251	166	T5270-54501	282	T5710-30091	272
T4620-25442	98	T4682-65301	277	T4836-69252	166	T5270-55171	282	T5710-32101	131
T4620-25452	98	T4682-65311	253	T4837-77774	137	T5270-55172	282	T5710-32511	131
T4620-37092	122	T4684-31052	163	T4837-77774	144	T5270-55411	282	T5710-32601	131
T4620-37092	122	T4686-41351	213	T4850-93051	284	T5270-55491	282	T5710-37121	118
T4620-37092	246	T4686-50963	116	T4875-85501	274	T5275-69251	157	T5710-37241	118
T4620-37092	247	T4686-51951	230	T4876-45162	247	T5290-69942	283	T5710-37241	127
T4620-37092	263	T4686-82431	242	T4876-45162	264	T5310-85001012	178	T5710-37301	124
T4620-37092	263	T4688-69321	287	T4876-45162	268	T5315-81251	186	T5710-37302	124
T4620-37092	267	T4715-47071	245	T4876-45162	273	T5315-81251	222	T5710-37441	125
T4620-37092	267	T4715-47071	263	T4876-50251	173	T5410-48081	216	T5710-37571	124
T4620-37092	271	T4715-47071	267	T4876-50251	184	T5410-70211	190	T5710-37631	216
T4620-37092	271	T4715-47071	271	T4930-45671	116	T5520-69182	145	T5710-37961	131
T4620-44592	114	T4720-90081	263	T4930-45681	116	T5520-69182	248	T5710-39202	132
T4620-49371	261	T4720-90081	267	T4930-47071	246	T5520-75171	137	T5710-39701	132
T4620-60151	122	T4720-90081	271	T4930-47071	263	T5520-75171	144	T5710-50061	187
T4620-69331	152	T4810-22581	82	T4930-47071	267	T5520-75191	286	T5710-51181	193
T4620-69331	163	T4810-22581	86	T4930-47071	271	T5520-80391	190	T5710-51181	223
T4620-69331	164	T4810-45761	246	T4930-51351	237	T5520-80391	210	T5710-51181	223
T4620-69521	126	T4810-45761	263	T4930-51361	236	T5520-80531	210	T5710-51181	223
T4620-69521	162	T4810-45761	267	T4930-66751	208	T5520-80531	226	T5710-51181	224
T4620-70221	190	T4810-45761	271	T4930-69881	137	T5520-80531	226	T5710-51181	224
T4620-70222	190	T4810-47131	246	T4930-69881	144	T5520-90071	263	T5710-53412	196
T4620-80681	202	T4810-47131	263	T4930-69881	155	T5520-90071	267	T5710-53471	196
T4620-80681	210	T4810-47131	267	T4930-69881	278	T5520-90071	271	T5710-55311	251

PART NO.	PAGE	PART NO.	PAGE	PART NO.	PAGE	PART NO.	PAGE	PART NO.	PAGE
T5710-55311TP	256	T5715-55021	181	T5810-48092	264	T5815-24103	278	T5815-43202	105
T5710-59603	250	T5715-55202	176	T5810-48092	268	T5815-24113	279	T5815-43211	106
T5710-59603	277	T5715-55411	168	T5810-48092	272	T5815-24114	279	T5815-43212	106
T5710-59612	250	T5715-55431	168	T5810-48121	246	T5815-24121	278	T5815-43442	107
T5710-59612	277	T5715-87511	235	T5810-48121	264	T5815-24131	279	T5815-43443	107
T5710-59622	250	T5715-87521	235	T5810-48121	268	T5815-24142	278	T5815-43461	108
T5710-59622	277	T5715-87541	235	T5810-48121	272	T5815-24151	279	T5815-43611	113
T5710-59633	250	T5738-55291	251	T5810-66834	252	T5815-24161	278	T5815-43612	113
T5710-59633	277	T5738-55291	251	T5810-66834	257	T5815-24171	80	T5815-43621	113
T5710-69013	165	T5738-55291	256	T5810-68812	153	T5815-24232	279	T5815-43631	108
T5710-69014	165	T5738-55291	256	T5815-14113	79	T5815-24651	100	T5815-43632	109
T5710-69321	163	T5750-81091	207	T5815-14353	77	T5815-24652	100	T5815-43641	109
T5710-69391	164	T5755-28211	94	T5815-14711	78	T5815-25121	98	T5815-43642	109
T5710-69512	160	T5755-69171	166	T5815-14752	78	T5815-25122	98	T5815-43651	109
T5710-69513	160	T5755-69172	166	T5815-14753	78	T5815-25123	99	T5815-43661	113
T5710-69522	160	T5755-69173	167	T5815-14812	78	T5815-25213	102	T5815-43811	107
T5710-69523	160	T5755-69391	152	T5815-14813	78	T5815-25231	99	T5815-43821	107
T5710-69711003	149	T5755-69512	161	T5815-21114	80	T5815-25271	102	T5815-43831	109
T5710-69711003	149	T5755-69522	161	T5815-21115	80	T5815-25311	99	T5815-43841	107
T5710-69941	163	T5755-69571	161	T5815-21116	80	T5815-25312	99	T5815-44112	92
T5710-69971	163	T5810-21362	85	T5815-21122	88	T5815-25313	99	T5815-44112	97
T5710-81012	207	T5810-41521	116	T5815-21242	85	T5815-25411	99	T5815-44211	92
T5710-90021	274	T5810-48002	263	T5815-21251	85	T5815-25412	99	T5815-44211	97
T5710-90031	274	T5810-48003	263	T5815-21372	85	T5815-25461	100	T5815-44312	92
T5710-90032	274	T5810-48013	245	T5815-21401	81	T5815-25811	100	T5815-44312	97
T5710-A03000601	281	T5810-48013	263	T5815-21411	81	T5815-25812	100	T5815-44531	92
T5710-A03000602	281	T5810-48013	267	T5815-21421	83	T5815-26112	88	T5815-44562	92
T5710-A5022	274	T5810-48013	272	T5815-21511	83	T5815-26551	90	T5815-44581	114
T5710-A5023	274	T5810-48022	246	T5815-21521	83	T5815-26561	90	T5815-44582	114
T5710-A5031	274	T5810-48022	263	T5815-21531	83	T5815-26682	91	T5815-44591	114
T5710-A5032	274	T5810-48022	267	T5815-21561	83	T5815-26711	95	T5815-44592	114
T5710-A5083	250	T5810-48022	272	T5815-21571	83	T5815-26721	95	T5815-44611	93
T5710-A5083	277	T5810-48042	264	T5815-21611	83	T5815-26831	95	T5815-44691	93
T5715-21331	84	T5810-48042	267	T5815-21621	83	T5815-26832	95	T5815-45201	110
T5715-21341	84	T5810-48042	272	T5815-21631	83	T5815-27112	95	T5815-49281	260
T5715-21342	84	T5810-48052	264	T5815-21641	83	T5815-27113	95	T5815-49401	260
T5715-21361	84	T5810-48052	268	T5815-21751	98	T5815-27131	95	T5815-49451	260
T5715-21371	84	T5810-48052	272	T5815-21752	98	T5815-27361	96	T5815-51894	224
T5715-21372	84	T5810-48053	245	T5815-22112	88	T5815-28132	96	T5815-55213	205
T5715-21381	84	T5810-48053	264	T5815-22711	83	T5815-28133	96	T5815-55222	205
T5715-21382	84	T5810-48053	268	T5815-22721	83	T5815-28134	96	T5815-55232	205
T5715-21383	84	T5810-48053	272	T5815-23114	87	T5815-28142	96	T5815-55243	205
T5715-23152	85	T5810-48062	246	T5815-23115	87	T5815-28143	96	T5815-55291	205
T5715-26591	90	T5810-48062	264	T5815-23123	87	T5815-28144	96	T5815-55615	204
T5715-26631	91	T5810-48062	268	T5815-23161	85	T5815-28271	94	T5815-55813	208
T5715-27131	108	T5810-48062	272	T5815-23162	85	T5815-28281	94	T5815-55814	208
T5715-28222	94	T5810-48072	246	T5815-23262	87	T5815-41621	112	T5815-55824	208
T5715-28243	94	T5810-48072	264	T5815-23523	86	T5815-41631	111	T5815-55825	208
T5715-28253	94	T5810-48072	268	T5815-23531	86	T5815-41632	111	T5815-55826	208
T5715-37562	124	T5810-48072	272	T5815-23712	86	T5815-42143	103	T5815-55832	207
T5715-52411001	178	T5810-48082	246	T5815-23813	86	T5815-42144	103	T5815-55833	207
T5715-52411002	178	T5810-48082	264	T5815-23973	80	T5815-42145	103	T5815-55841	208
T5715-53471	196	T5810-48082	268	T5815-23974	80	T5815-42211	105	T5815-55842	208
T5715-53611	201	T5810-48082	272	T5815-24101	278	T5815-42212	106	T5815-55853	207
T5715-55011	181	T5810-48092	246	T5815-24102	278	T5815-43201	105	T5815-56413	194

PART NO.	PAGE	PART NO.	PAGE	PART NO.	PAGE	PART NO.	PAGE	PART NO.	PAGE
T5815-56422	194	T5855-47014	122	T5855-51815	224	T5855-57235	193	T5855-61724	227
T5815-57203	193	T5855-47042	122	T5855-51816	224	T5855-57411	203	T5855-61732	227
T5815-57204	193	T5855-47091	122	T5855-51816OE	224	T5855-57612	201	T5855-62014	191
T5815-57223	193	T5855-47091	245	T5855-51817OE	224	T5855-57613	201	T5855-62015	191
T5815-57224	193	T5855-47091	264	T5855-51842	224	T5855-57632	201	T5855-62051	129
T5815-62314	190	T5855-47091	268	T5855-51852	224	T5855-57804	197	T5855-62051	191
T5815-62315	190	T5855-47091	272	T5855-51861	224	T5855-57805	198	T5855-62324	191
T5815-62316	190	T5855-47091001	245	T5855-51881	224	T5855-57812	198	T5855-62325	191
T5815-62316OE	190	T5855-50012	171	T5855-51881	252	T5855-57813	198	T5855-62326	191
T5815-62317	190	T5855-50012	182	T5855-51881	257	T5855-57822	198	T5855-62326OE	191
T5815-65312	284	T5855-50021	171	T5855-51893	224	T5855-57832	198	T5855-62327	191
T5815-65321	284	T5855-50021	182	T5855-52013	187	T5855-57842	198	T5855-62335	191
T5815-65332	284	T5855-50222	183	T5855-52014	187	T5855-57853	198	T5855-62336	191
T5815-65341	284	T5855-50411	184	T5855-52021	187	T5855-57864	198	T5855-62346	191
T5817-48002	268	T5855-50421	172	T5855-52032	187	T5855-57865	198	T5855-62347	191
T5818-51051	224	T5855-50421	184	T5855-52033	187	T5855-57866	198	T5855-62348	191
T5818-51061	224	T5855-50431	185	T5855-52213	212	T5855-57874	198	T5855-62353	191
T5850-51851	224	T5855-50441	172	T5855-52223	212	T5855-57875	199	T5855-62363	191
T5850-55811	207	T5855-50441	185	T5855-52233	212	T5855-57881	198	T5855-62402	191
T5850-55812	207	T5855-50453	172	T5855-52243	212	T5855-57882	198	T5855-65014	130
T5850-62041	249	T5855-50453	185	T5855-52244	212	T5855-57901	198	T5855-65032	217
T5850-62051	249	T5855-50454	172	T5855-52252	212	T5855-57912	198	T5855-65042	217
T5850-62333	191	T5855-50454	185	T5855-55261	186	T5855-58411	279	T5855-65051	217
T5850-62343	191	T5855-50462	172	T5855-55261	222	T5855-58422	280	T5855-65061	217
T5855-41501	116	T5855-50462	185	T5855-55271	206	T5855-58433	280	T5855-65072	217
T5855-41512	116	T5855-50483	172	T5855-55412	228	T5855-58441	280	T5855-65312	214
T5855-41531	116	T5855-50483	185	T5855-55425	202	T5855-58451	280	T5855-65351TP	215
T5855-41541	116	T5855-50513	185	T5855-55425	228	T5855-58461	280	T5855-65913	218
T5855-43015	125	T5855-50514	173	T5855-55431	202	T5855-60003	209	T5855-66812	176
T5855-43016	126	T5855-50514	185	T5855-55431	228	T5855-60012	209	T5855-66813	176
T5855-43017	126	T5855-50521	172	T5855-55623	204	T5855-60023	209	T5855-66813TP	177
T5855-43018	126	T5855-50521002	173	T5855-55643	204	T5855-60034	209	T5855-66814TP	177
T5855-43019	126	T5855-50522	185	T5855-55863	207	T5855-60044	209	T5855-66832	176
T5855-43021	118	T5855-50522001	173	T5855-56212	195	T5855-60045	209	T5855-66833	176
T5855-43021	127	T5855-50532	185	T5855-56224	195	T5855-60046	209	T5855-66833TP	177
T5855-43031	118	T5855-50542	224	T5855-56232	195	T5855-60047	210	T5855-66834TP	177
T5855-43031	127	T5855-50552	172	T5855-56241	195	T5855-60053	210	T5855-67422	220
T5855-43042	118	T5855-50552	185	T5855-56252	195	T5855-60515	211	T5855-67431	220
T5855-43042	127	T5855-50562	173	T5855-56261	195	T5855-60516	211	T5855-67441	220
T5855-43051	118	T5855-50562	185	T5855-56613	200	T5855-60542	211	T5855-67511	168
T5855-43051	127	T5855-50571	173	T5855-56621	200	T5855-61112	178	T5855-69061	146
T5855-43061	118	T5855-50571	185	T5855-56631	200	T5855-61113	178	T5855-69162	141
T5855-43061	127	T5855-51013	222	T5855-56813	196	T5855-61114	178	T5855-69212	154
T5855-43071	118	T5855-51014	222	T5855-56822	196	T5855-61114	179	T5855-69383	162
T5855-43071	127	T5855-51023	222	T5855-57012	247	T5855-61403	226	T5855-69384	162
T5855-43072	127	T5855-51024	222	T5855-57012	264	T5855-61404	226	T5855-69385	162
T5855-43082	118	T5855-51025	186	T5855-57012	268	T5855-61405OE	226	T5855-69386	162
T5855-43082	127	T5855-51025	222	T5855-57012	272	T5855-61413	226	T5855-69387	162
T5855-43502	131	T5855-51031	222	T5855-57022	247	T5855-61414	227	T5855-69388	162
T5855-44003	132	T5855-51214	188	T5855-57022	264	T5855-61415	227	T5855-69389	162
T5855-44012	132	T5855-51215	188	T5855-57022	268	T5855-61416	227	T5855-6938A	162
T5855-46002	119	T5855-51216	188	T5855-57022	272	T5855-61417OE	227	T5855-6938B	163
T5855-46003	119	T5855-51217	188	T5855-57214	193	T5855-61713	227	T5855-69422	163
T5855-46502	119	T5855-51218	188	T5855-57215	193	T5855-61714	227	T5855-69423	163
T5855-47013	122	T5855-51814	224	T5855-57234	193	T5855-61723	227	T5855-69424	163

PART NO.	PAGE	PART NO.	PAGE	PART NO.	PAGE	PART NO.	PAGE	PART NO.	PAGE
T5855-69612	141	TC24-0076A	273	TC24-A0022D	245	TC26-0156A	240	TC26-1090A	273
T5855-69711	148	TC24-0078A	245	TC24-A0025A	117	TC26-0157A	244	TC26-1091A	247
T5855-69712	148	TC24-0078A	264	TC25-0060A	165	TC26-0158A	244	TC26-1091A	265
T5855-69713	148	TC24-0078A	268	TC25-0060B	165	TC26-0168A	238	TC26-1091A	269
T5855-69721	148	TC24-0078A	272	TC25-0060C	165	TC26-0171A	238	TC26-1091A	273
T5855-69722	148	TC24-0138A	123	TC25-0060D	153	TC26-0174A	238	TC26-1187B	256
T5855-69723	148	TC24-0138A	123	TC25-0060D	165	TC26-0176A	237	TC26-1296A	216
T5855-90801	290	TC24-0164A	127	TC25-0080A	149	TC26-0177A	237	TC26-1297A	214
T5855-90802	290	TC24-0197A	127	TC25-0081A	149	TC26-0178A	237	TC26-1315A	252
T5855-95011	276	TC24-0217A	272	TC25-0099A	252	TC26-0179A	237	TC26-1315A	257
T5855-A3001	260	TC24-0238A	122	TC25-0103A	154	TC26-0275A	238	TC26-1443A	219
T5855-A5004	278	TC24-0238A	122	TC25-0103B	154	TC26-0276A	238	TC26-1493A	176
T5855-A5005	278	TC24-0238A	246	TC25-0103C	154	TC26-0277A	235	TC26-1493A	177
T5855-A5006	278	TC24-0238A	247	TC25-0123B	137	TC26-0280B	241	TC26-1493B	177
T5855-A5101	276	TC24-0238A	263	TC25-0123B	144	TC26-0281A	241	TC26-1563A	169
T5855-A5201	284	TC24-0238A	263	TC26-0001A	212	TC26-0282A	241	TC26-1563B	169
T5855-A7071	248	TC24-0238A	267	TC26-0007B	192	TC26-0283B	241	TC26-1569A	251
T5857-47032	122	TC24-0238A	267	TC26-0015A	215	TC26-0284B	241	TC26-1570A	253
T5857-48522	247	TC24-0238A	271	TC26-0032A	216	TC26-0285B	241	TC26-1573A	253
T5857-48522	264	TC24-0238A	271	TC26-0040A	210	TC26-0286A	241	TC26-1614A	219
T5857-48522	268	TC24-0239A	122	TC26-0040B	210	TC26-0287A	241	TC26-1615A	174
T5857-48522	272	TC24-0241A	245	TC26-0065A	178	TC26-0288A	241	TC26-1615A	185
T5858-51861	224	TC24-0241B	245	TC26-0065B	178	TC26-0301A	193	TC26-1624A	185
T5858-51862	225	TC24-A0004B	262	TC26-0065C	178	TC26-0305A	198	TC26-1689A	181
T5858-51871	225	TC24-A0004C	262	TC26-0065D	178	TC26-0337A	183	TC26-1690A	181
T5858-51872	225	TC24-A0004D	262	TC26-0068A	216	TC26-0343A	241	TC26-1717BTP	177
T5858-51882	225	TC24-A0004E	262	TC26-0069A	216	TC26-0344A	241	TC26-1718A	179
T5858-52211	212	TC24-A0004F	262	TC26-0070A	249	TC26-0345A	241	TC26-1718B	179
T5980-81291	30	TC24-A0004G	262	TC26-0070B	249	TC26-0349A	241	TC26-1718C	179
TB13-0004A	110	TC24-A0004K	262	TC26-0071A	249	TC26-0350A	241	TC26-1734A	179
TB16-0127B	253	TC24-A0004L	262	TC26-0071B	249	TC26-0382A	287	TC26-1735A	179
TB16-0127B	257	TC24-A0005B	266	TC26-0077B	178	TC26-0383A	234	TC26-1739A	162
TB25-0009A	147	TC24-A0005C	266	TC26-0082A	211	TC26-0384A	234	TC26-1769A	179
TB25-0010A	147	TC24-A0005D	266	TC26-0085A	213	TC26-0388A	220	TC26-1769B	179
TB35-A0005A	282	TC24-A0005E	266	TC26-0085B	213	TC26-0420B	185	TC26-1772A	179
TC20-SG2C5	99	TC24-A0005F	266	TC26-0085C	213	TC26-0420C	172	TC26-1773A	179
TC24-0007A	119	TC24-A0005G	266	TC26-0085D	213	TC26-0420C	185	TC26-1774A	179
TC24-0016B	123	TC24-A0005K	266	TC26-0086A	198	TC26-0425C	188	TC26-1774B	179
TC24-0016C	123	TC24-A0005L	266	TC26-0095A	198	TC26-0425D	188	TC26-1776A	179
TC24-0016D	123	TC24-A0005M	266	TC26-0123B	232	TC26-0425E	188	TC26-1778A	179
TC24-0019A	120	TC24-A0006B	270	TC26-0123C	232	TC26-0943B	251	TC26-1780A	180
TC24-0019A-KA	120	TC24-A0006C	270	TC26-0136A	237	TC26-0943B	256	TC26-1781A	180
TC24-0020A	272	TC24-A0006D	270	TC26-0137A	237	TC26-0943C	251	TC26-1782A	254
TC24-0020B	245	TC24-A0006E	270	TC26-0138A	236	TC26-0943C	256	TC26-1783A	254
TC24-0020B	273	TC24-A0006F	270	TC26-0139A	237	TC26-0947B	251	TC26-1784A	180
TC24-0038A	123	TC24-A0006G	270	TC26-0140A	237	TC26-0947B	256	TC26-1786A	180
TC24-0043A	133	TC24-A0006H	270	TC26-0141A	237	TC26-0947C	251	TC26-1787A	180
TC24-0045A	120	TC24-A0006I	270	TC26-0143A	239	TC26-0947C	256	TC26-1788A	180
TC24-0075A	247	TC24-A0006J	270	TC26-0144A	239	TC26-0948A	252	TC26-1789A	180
TC24-0075A	264	TC24-A0006K	270	TC26-0145A	239	TC26-0948A	257	TC26-1790A	180
TC24-0075A	268	TC24-A0006L	270	TC26-0145A	239	TC26-0948B	252	TC26-1791A	254
TC24-0075A	273	TC24-A0006M	270	TC26-0146A	239	TC26-0948B	257	TC26-1791A	254
TC24-0076A	247	TC24-A0006N	270	TC26-0147A	239	TC26-1090A	247	TC26-1792A	180
TC24-0076A	264	TC24-A0022A	245	TC26-0154A	234	TC26-1090A	264	TC26-1794B	175
TC24-0076A	268	TC24-A0022C	245	TC26-0155A	234	TC26-1090A	268	TC26-1800A	172

PART NO.	PAGE	PART NO.	PAGE	PART NO.	PAGE	PART NO.	PAGE	PART NO.	PAGE
TC26-1800A	184	TG16-1530A	221						
TC26-1801A	223	TG16-1530A	221						
TC26-1834A	180	TG16-1530B	221						
TC26-1865A	171	TG16-1540A	221						
TC26-1869A	170	TG35-0114A	286						
TC26-1869A	171	TG35-0136A	137						
TC26-1870A	170	U3210-06204	279						
TC26-1945A	171	U3215-14601	90						
TC26-A0001B	290	U3215-14611	90						
TC26-A0002A	258	U3215-14621	90						
TC26-A0004C	288	U3215-77501	174						
TC26-A0005C	289	U3215-77501	185						
TC26-A0006A	255								
TC26-A0010B	249								
TC26-A0019A	241								
TC26-A0019B	241								
TC26-A0060A	256								
TC26-A0060B	256								
TC26-A0060C	256								
TC26-A0092A	251								
TC26-A0092B	251								
TC26-A0092C	251								
TC26-A0092D	251								
TC26-A0113A	254								
TC26-A0114A	254								
TC26-A0135A	170								
TD24-0008A	128								
TD24-0159A	246								
TD24-0159A	265								
TD24-0159A	269								
TD24-0159A	273								
TD25-0015A	167								
TD25-0052A	166								
TD25-0052A	252								
TD25-0140A	157								
TD26-1009A	221								
TD26-1009B	221								
TD26-1146A	180								
TE15-0112A	134								
TF14-0122A	246								
TF14-0122A	265								
TF14-0122A	269								
TF14-0122A	273								
TF14-0123A	246								
TF14-0123A	265								
TF14-0123A	269								
TF14-0123A	273								
TF15-0001A	283								
TF15-0002C	283								
TG14-0137A	126								
TG15-0046A	282								
TG15-0047A	282								
TG15-0048A	282								
TG15-0243A	242								
TG16-0800A	206								

INDEX 2

PARTS GROUP	GROUP NO.	PAGE	PARTS GROUP	GROUP NO.	PAGE
<CABIN>			REFLECTOR GROUP	TC2-G6F6501	219
AIR CONDITIONER HEATER GROUP	TC2-G6C3502	235	ROPS BAR GROUP	TC2-G631002	176
CABIN FRAME GROUP	TC2-G6C0503	232	ROPS BAR GROUP	TC2-G631010	177
CABIN GLASS GROUP	TC2-G6C4503	238	SEAT GROUP	TC2-G661005	178
DOOR GROUP	TC2-G6C4002	236	SEAT GROUP	TC2-G661022	179
INTERIOR MATERIAL GROUP	TC2-G6C7502	241	STEERING COLUMN GROUP	TC2-G653004	209
REAR VIEW MIRROR GROUP	TC2-G636004	244	STEERING WHEEL GROUP	TC2-G651002	229
ROOF GROUP	TC2-G6C2503	233	STEP MAT GROUP	TC2-G662010	230
SIDE GLASS GROUP	TC2-G6C5002	239	STEP SEAT FRAME GROUP	TC2-G633001	189
WIPER(FRONT) GROUP	TC2-G6C6503	240	TOP LINK GROUP	TC2-G683002	216
WIPER(REAR) GROUP(OPTION)	TC2-G223002	242	<ELECTRICAL>		
<CHASSIS>			ALTERNATOR GROUP	TC2-G514001	142
ACCELERATOR LEVER GROUP	TC2-G648101	207	BATTERY GROUP	TC2-G513501	141
AIR CLEANER GROUP	TC2-G6G0903	170	CABIN ELECTRICAL GROUP	TC2-G537002	166
AIR CLEANER GROUP	TC2-G611015	171	DISPLAY CONTROL GROUP	TC2-G533023	153
AIR CLEANER GROUP	TC2-G611003	182	DISPLAY CONTROL GROUP	TC2-G533002	165
BATTERY FIXING GROUP	TC2-G617001	187	ENGINE ELECTRICAL GROUP(1)	TC2-G511003	134
BONNET GROUP	TC2-G615504	223	ENGINE ELECTRICAL GROUP(1)	TC2-G511001	158
BRAKE LOCK GROUP	TC2-G646602	228	ENGINE ELECTRICAL GROUP(2)	TC2-G511502	135
BRAKE PEDAL GROUP	TC2-G646502	205	ENGINE ELECTRICAL GROUP(2)	TC2-G511503	136
CHECK LINK GROUP	TC2-G682005	215	ENGINE ELECTRICAL GROUP(2)	TC2-G511501	159
CLUTCH PEDAL GROUP	TC2-G646001	204	ENGINE ELECTRICAL GROUP(3)	TC2-G512001	138
DIFFERENTIAL PEDAL GROUP	TC2-G645501	203	FUEL HEATER GROUP(WIRE)	TC2-G516002	145
DRAWBAR GROUP	TC2-G692010	218	FUEL SENDER GROUP	TC2-G533501	154
FENDER(ROPS) GROUP	TC2-G635003	226	GLOW CONTROL GROUP	TC2-G514501	143
FRONT AXLE FRAME GROUP	TC2-G621001	188	HEAD LAMP WIRE HARNESS GROUP	TC2-G532502	152
FRONT AXLE FRAME GROUP(OS)	TC2-G621007	175	HEAD LAMP WIRE HARNESS GROUP	TC2-G532501	164
FRONT WHEEL DRIVE LEVER GROUP	TC2-G644501	201	HEAD LIGHT GROUP	TC2-G521001	160
FUEL COOLER GROUP	TC2-G614504	186	HEAD LIGHT GROUP	TC2-G521002	161
FUEL COOLER GROUP	TC2-G614501	222	HORN GROUP	TC2-G534501	156
FUEL TANK GROUP	TC2-G671001	212	LIGHT CONTROL GROUP	TC2-G525003	151
INSTRUMENT COVER GROUP	TC2-G655003	211	PTO CONTROL GROUP	TC2-G534003	155
JOYSTICK LEVER GROUP	TC2-G642001	197	REAR COMBINATION LAMP GROUP	TC2-G522501	148
LABEL(BONNET COVER) GROUP	TC2-G6D1005	168	REAR COMBINATION LAMP GROUP	TC2-G522502	149
LABEL(FRAME) GROUP	TC2-G6D4002	231	REFLECTOR GROUP	TC2-G524004	150
LABEL(MAIN/ETC) GROUP	TC2-G6D3002	220	START CONTROL GROUP	TC2-G515022	137
LABEL(MFG CERTIFICATE) GROUP	TC2-G6D2002	169	START CONTROL GROUP	TC2-G515011	144
LEVER GUIDE(CAB) GROUP	TC2-G637001	193	STARTER MOTOR GROUP	TC2-G513001	139
LIFT ROD GROUP	TC2-G684003	217	STARTER MOTOR GROUP	TC2-G513002	140
LOWER LINK GROUP	TC2-G681004	214	TIER4 CONTROL GROUP	TC2-G535001	157
MAIN SHIFT LEVER GROUP	TC2-G640101	194	TURN SIGNAL LAMP GROUP	TC2-G522001	146
MUFFLER GROUP	TC2-G612002	183	TURN SIGNAL LAMP GROUP	TC2-G522002	147
PARKING BRAKE LEVER GROUP	TC2-G645001	202	WIRE HARNESS GROUP	TC2-G531002	162
POSITION DRAFT CONTROL LEVER GROU	TC2-G641001	196	<ENGINE>		
PTO LEVER GROUP	TC2-G643001	200	Aftertreatment Group	F5850-G250A	40
PTO SHAFT COVER GROUP	TC2-G695004	181	CAMSHAFT GROUP	F5800-G090A	19
RADIATOR GROUP	TC2-G612517	172	COOLING FAN GROUP	F5850-G230A	39
RADIATOR GROUP	TC2-G612501	184	CRANK SHAFT GROUP	F5850-G060A	16
RANGE SHIFT LEVER GROUP	TC2-G640502	195	CYLINDER BLOCK GROUP	F5850-G010A	4

PARTS GROUP	GROUP NO.	PAGE	PARTS GROUP	GROUP NO.	PAGE
CYLINDER HEAD COVER GROUP	F5850-G150A	29	LIFT CYLINDER GROUP	TC2-G463501	118
CYLINDER HEAD GROUP	F5830-G030A	9	LIFT CYLINDER GROUP	TC2-G463502	127
ECU & Sensors Group	F5800-G260A	41	POWER STEERING UNIT GROUP	TC2-G431020	116
EGR Cooler Group	F5800-G200A	36	SUCTION LINE GROUP	TC2-G411004	119
EGR GROUP	F5830-G175A	32	TOP LINK DEVICE GROUP	TC2-G464501	130
Electric part Group	F5850-G270A	42	<OPTION>		
ENGINE LABEL GROUP	TC2-G118008	3	ACCESSORIES_SERVICE PARTS GROUP	TC2-G6F9007	286
EPA EEC LABEL GROUP	F5850-G310A	43	AIR CLEANER GROUP	TC2-G611005	255
EXHAUST MANIFOLD GROUP	F5850-G190A	34	ARM REST GROUP (OPTION)	TC2-G664002	290
FLYWHEEL GROUP	F5851-G220A	38	ARM REST GROUP(OPTION)	TC2-G6G4101	254
Fuel Equipment Group	F5830-G120A	24	CD PLAYER GROUP(OPTION)	CK30C-T2200A	282
Fuel Filter & Pipe Group	F5830-G160A	30	DOUBLE ACTING VALVE GROUP	TC2-G446021	245
FUEL FILTER GROUP	EF2-G156001	1	DOUBLE ACTING VALVE GROUP	TC2-G446008	270
GEAR CASE GROUP	F5850-G040A	11	DOUBLE ACTING VALVE GROUP (DETENT)	TC2-G446007	266
Gearcase Cover Group	F6800-G045A	14	DOUBLE ACTING VALVE GROUP (SPRING)	TC2-G446006	262
IDLE GEAR GROUP	F5850-G100A	20	FRONT ROPS GROUP(OPT.-US)	TC2-G6G3301	251
INTAKE MANIFOLD GROUP	F5850-G170A	31	FRONT ROPS GROUP(OPTION)	TC2-G632002	256
Intake Pipe Group	F5850-G180A	33	FRONT WEIGHT GROUP	TC2-G6A2002	274
LABEL GROUP	EH3-G181005	2	FUEL HEATER OPTION GROUP	TC2-G516001	248
LABEL GROUP	F6805-G320A	44	LIFT ROD GROUP	TC2-G684004	258
OIL FILTER GROUP	F5820-G050A	15	LOWER LINK GROUP(OPTION)	TC2-G6G2401	284
OIL GAUGE GROUP	F5850-G025A	8	MID PTO LEVER GROUP	TC2-G643403	278
OILPAN GROUP	F5800-G020A	7	OPTIONAL LAMP GROUP	TC2-G591002	287
Piston & Connecting rod Group	F5850-G070A	18	REAR VIEW MIRROR GROUP	TC2-G6F4503	249
REAR PLATE GROUP	F5850-G210A	37	REAR WEIGHT GROUP	TC2-G6A3001	281
Rocker Arm & Valve Group	F5800-G110A	23	STEP MAT GROUP (OPTION)	TC2-G662002	288
Water flange Group	F5850-G130A	26	STEP MAT GROUP (OPTION)	TC2-G662003	289
WATER PUMP GROUP	F6800-G140A	28	SUNSHADE GROUP	TC2-G6G1001	250
<FRONT AXLE>			SUNSHADE GROUP	TC2-G637506	277
BEVEL GEAR CASE GROUP	TC2-G314003	107	TIRE GROUP(OPTION)	TC2-G2M1001	260
BEVEL PINION SHAFT GROUP	TC2-G313001	105	TOOL BOX GROUP	TC2-G6F2001	276
FRONT AXLE BRACKET GROUP	TC2-G332001	111	<STAGE5>		
FRONT AXLE CASE GROUP	TC2-G316003	108	AFTERTREATMENT GROUP	TC2-G115001	72
FRONT AXLE GROUP	TC2-G317005	113	CAMSHAFT GROUP	EH3-G123001	53
FRONT AXLE SUPPORT GROUP	TC2-G311003	103	CRANK SHAFT FULLEY GROUP	EH3-G127001	57
FRONT DIFF SYSTEM GROUP	TC2-G312001	104	CRANK SHAFT GROUP	EH3-G121001	51
FRONT WHEEL GROUP	TC2-G341007	115	CYLINDER HEAD COVER GROUP	EH3-G116001	49
PROPELLER SHAFT GROUP	TC2-G331001	114	CYLINDER HEAD GROUP	EH3-G113001	45
STEERING CYLINDER GROUP	TC2-G321001	110	ECU GROUP	TC2-G119001	76
<HYDRAULIC>			EGR COOLER GROUP	EH3-G172001	70
	TC2-G446024	117	EGR GROUP	EH3-G171001	69
AIR BREATHER GROUP	TC2-G466501	133	EXHAUST MANIFOLD GROUP	EH3-G133001	60
DOWN SPEED CONTROL GROUP	TC2-G464001	129	FLYWHEEL GROUP	EH3-G126003	56
GEAR PUMP GROUP	TC2-G412002	120	FUEL EQUIPMENT GROUP	EH3-G151001	65
HYDRAULIC CYLINDER GROUP	TC2-G463005	125	FUEL FILTER GROUP	TC2-G117005	73
HYDRAULIC SYSTEM GROUP(1)	TC2-G465501	131	GEAR CASE COVER GROUP	EH3-G115001	48
HYDRAULIC SYSTEM GROUP(2)	TC2-G466001	132	GEAR CASE GROUP	EH3-G114001	46
JOYSTICK VALVE GROUP(T4)	TC2-G441004	121	GLOW PLUG GROUP	EH3-G191001	71
LIFT CONTROL VALVE(MEC) GROUP	TC2-G461001	124	IDLE GEAR GROUP	EH3-G124001	54

