

TABLE OF CONTENTS

[ENGINE]

| | | |
|--------------------|-----------------------------------|----|
| EF2-G101001 | CYLINDER BLOCK GROUP | 1 |
| EF2-G102001 | OIL PAN GROUP | 2 |
| EF2-G103001 | CYLINDER HEAD GROUP | 3 |
| EF2-G104001 | GEAR CASE GROUP | 4 |
| EF2-G104501 | GEAR CASE COVER GROUP | 6 |
| EF2-G105001 | OIL FILTER GROUP | 7 |
| EF2-G106001 | CRANK SHAFT GROUP | 8 |
| EF2-G107001 | PISTON_CONNECTING ROD GROUP | 9 |
| EF2-G109001 | CAMSHAFT GROUP | 10 |
| EF2-G110001 | IDLE GEAR GROUP | 11 |
| EF2-G111001 | ROCKER ARM_VALVE GROUP | 13 |
| EF2-G111501 | FUEL EQUIPMENT GROUP | 14 |
| EF2-G114003 | WATER FLANGE GROUP | 15 |
| EF2-G115001 | WATER PUMP GROUP | 16 |
| EF2-G116001 | CYLINDER HEAD COVER GROUP | 17 |
| EF2-G117003 | FUEL FILTER GROUP | 18 |
| EF2-G118001 | INTAKE MANIFOLD GROUP | 19 |
| EF2-G119001 | EGR GROUP | 20 |
| EF2-G120003 | INTAKE HOSE GROUP | 21 |
| EF2-G121003 | EXHAUST MANIFOLD GROUP | 22 |
| EF2-G122003 | EGR COOLER GROUP | 23 |
| EF2-G123001 | FLYWHEEL HOUSING GROUP | 24 |
| EF2-G124003 | FLYWHEEL GROUP | 25 |
| EF2-G127003 | TURBO CHARGER GROUP | 26 |
| EF2-G127004 | CRANK SHAFT FULLEY GROUP | 27 |
| EF2-G128001 | TURBO PIPE GROUP | 28 |
| EF2-G129001 | AFTER TREATMENT GROUP | 29 |
| EF2-G130001 | ECU GROUP | 30 |
| EF2-G133505 | ELECTRICAL PARTS GROUP | 31 |
| EF2-G156003 | FUEL FILTER GROUP | 32 |
| EF2-G164001 | COOLING FAN GROUP | 33 |
| EF3-G156001 | FUEL FILTER GROUP | 34 |
| TD2-G112007 | COOLING FAN GROUP | 35 |
| TD2-G118009 | ENGINE LABEL GROUP | 36 |
| F5805-G310A | EPA EEC LABEL GROUP | 37 |

| | | |
|--------------------|-----------------------------------|----|
| F6805-G320A | LABEL GROUP | 38 |
| EF2-G102501 | OIL GAUGE GROUP | 39 |
| TD2-G113002 | INTAKE PIPE GROUP | 40 |
| | | |
| [STAGE5] | | |
| EH2-G111001 | CYLINDER BLOCK GROUP | 41 |
| EH2-G113001 | CYLINDER HEAD GROUP | 42 |
| EH2-G114001 | GEAR CASE GROUP | 43 |
| EH2-G115001 | GEAR CASE COVER GROUP | 45 |
| EH2-G116001 | CYLINDER HEAD COVER GROUP | 46 |
| EH2-G117001 | FLYWHEEL HOUSING GROUP | 47 |
| EH2-G121001 | CRANK SHAFT GROUP | 48 |
| EH2-G122001 | PISTON_CONNECTING ROD GROUP | 49 |
| EH2-G123001 | CAMSHAFT GROUP | 50 |
| EH2-G124001 | IDLE GEAR GROUP | 51 |
| EH2-G125001 | ROCKER ARM_VALVE GROUP | 53 |
| EH2-G126002 | FLYWHEEL GROUP | 54 |
| EH2-G127003 | CRANK SHAFT FULLEY GROUP | 55 |
| EH2-G131001 | INTAKE MANIFOLD GROUP | 56 |
| EH2-G132003 | INTAKE HOSE GROUP | 57 |
| EH2-G133001 | EXHAUST MANIFOLD GROUP | 58 |
| EH2-G134001 | TURBO GROUP | 59 |
| EH2-G135001 | TURBO PIPE GROUP | 60 |
| EH2-G141001 | OIL PUMP GROUP | 61 |
| EH2-G142001 | OIL PAN GROUP | 62 |
| EH2-G143001 | OIL GAUGE GROUP | 63 |
| EH2-G144001 | OIL FILTER GROUP | 64 |
| EH2-G151001 | FUEL EQUIPMENT GROUP | 65 |
| EH2-G161001 | OIL JET GROUP | 67 |
| EH2-G162003 | WATER FLANGE GROUP | 68 |
| EH2-G163001 | WATER PUMP GROUP | 69 |
| EH2-G171001 | EGR GROUP | 70 |
| EH2-G172001 | EGR COOLER GROUP | 71 |
| EH2-G191001 | GLOW PLUG GROUP | 72 |
| TD2-G118001 | MANUFACTURING LABEL GROUP | 73 |
| TD2-G113001 | INTAKE PIPE GROUP | 74 |
| TD2-G112001 | COOLING FAN GROUP | 75 |

| | | |
|--------------------|-----------------------------------|-----------|
| TD2-G115001 | AFTERTREATMENT GROUP | 76 |
| TD2-G117001 | FUEL FILTER GROUP | 77 |
| TD2-G119001 | ECU GROUP | 78 |

[TRANSMISSION]

| | | |
|--------------------|--|------------|
| TD2-G211003 | CLUTCH GROUP | 79 |
| TD2-G221002 | FRONT COVER GORUP | 80 |
| TD2-G222003 | CLUTCH HOUSING GROUP | 81 |
| TD2-G223003 | MID CASE GROUP | 82 |
| TD2-G224003 | TRANSMISSION CASE GROUP | 83 |
| TD2-G232003 | DRIVE SHAFT GROUP | 84 |
| TD2-G271003 | RANGE SHIFT SHAFT GROUP | 86 |
| TD2-G272003 | RANGE SHIFT FORK GROUP | 88 |
| TD2-G281003 | SPIRAL BEVEL PINION SHAFT GROUP | 90 |
| TD2-G282001 | REAR DIFFERENTIAL GROUP | 91 |
| TD2-G283002 | REAR DIFF LOCK GROUP | 93 |
| TD2-G293002 | BRAKE GROUP | 94 |
| TD2-G2A1001 | REAR AXLE GROUP | 95 |
| TD2-G2C5002 | PTO SHIFT FORK GROUP | 97 |
| TD2-G2G1002 | REAR WHEEL GROUP | 98 |
| TD2-G2B1003 | FRONT WHEEL DRIVE SHAFT GROUP | 99 |
| TD2-G2C1002 | PTO INPUT SHAFT GROUP | 101 |
| TD2-G2C3002 | PTO CLUTCH GROUP | 102 |
| TD2-G2C4006 | PTO SHAFT GROUP | 103 |
| TD2-G2F1001 | MID PTO SHAFT GROUP | 105 |

[FRONT AXLE]

| | | |
|--------------------|--|------------|
| TD2-G311002 | FRONT AXLE SUPPORT GROUP | 106 |
| TD2-G332002 | FRONT AXLE BRACKET GROUP | 107 |
| TD2-G312001 | FRONT DIFF SYSTEM GROUP | 108 |
| TD2-G313002 | BEVEL PINION SHAFT GROUP | 110 |
| TD2-G314001 | BEVEL GEAR CASE GROUP | 111 |
| TD2-G315001 | BEVEL GEAR SHAFT GROUP | 113 |
| TD2-G316001 | FRONT AXLE CASE GROUP | 114 |
| TD2-G317001 | FRONT AXLE GROUP | 116 |
| TD2-G321001 | STEERING CYLINDER GROUP | 117 |
| TD2-G322001 | STEERING CYLINDER COVER GROUP | 118 |

| | | |
|--------------------|------------------------------------|------------|
| TD2-G331001 | PROPELLER SHAFT GROUP | 119 |
| TD2-G341004 | FRONT WHEEL GROUP | 120 |

[HYDRAULIC]

| | | |
|--------------------|--|------------|
| TD2-G411003 | SUCTION LINE GROUP | 121 |
| TD2-G412003 | GEAR PUMP GROUP | 122 |
| TD2-G413003 | COOLING SYSTEM GROUP | 123 |
| TD2-G421009 | MODULATE VALVE GROUP | 124 |
| TD2-G422001 | HST ASSY GROUP | 125 |
| TD2-G423001 | HST HYDRAULIC LINE GROUP | 131 |
| TD2-G431003 | POWER STEERING UNIT GROUP | 132 |
| TD2-G442007 | EXTERNAL DRAW VALVE GROUP | 133 |
| TD2-G443005 | HYDRAULIC BLOCK GROUP | 134 |
| TD2-G461001 | LIFT CONTROL VALVE(MEC) GROUP | 135 |
| TD2-G463003 | HYDRAULIC CYLINDER GROUP | 136 |
| TD2-G463501 | HYDRAULIC CYLINDER GROUP | 137 |
| TD2-G464001 | HYDRAULIC CYLINDER GROUP | 138 |
| TD2-G464502 | TOP LINK DEVICE GROUP | 139 |
| TD2-G465001 | OIL INLET TUBE GROUP | 140 |
| TD2-G465502 | HYDRAULIC SYSTEM GROUP(1) | 141 |

[ELECTRICAL]

| | | |
|--------------------|---|------------|
| TD2-G511502 | ENGINE ELECTRICAL GROUP(2) | 143 |
| TD2-G516001 | FUEL HEATER OPTION GROUP | 144 |
| TD2-G524002 | REFLECTOR GROUP | 145 |
| TD2-G531011 | WIRE HARNESS GROUP | 146 |
| TD2-G511002 | ENGINE ELECTRICAL GROUP(1) | 147 |
| TD2-G511503 | ENGINE ELECTRICAL GROUP(2) | 148 |
| TD2-G512001 | ENGINE ELECTRICAL GROUP(3) | 149 |
| TD2-G513003 | STARTER MOTOR GROUP | 150 |
| TD2-G513504 | BATTERY GROUP | 151 |
| TD2-G514001 | ALTERNATOR GROUP | 152 |
| TD2-G514501 | GLOW CONTROL GROUP | 153 |
| TD2-G515003 | START CONTROL GROUP | 154 |
| TD2-G515503 | SAFETY STARTER GROUP | 155 |
| TD2-G516002 | FUEL HEATER GROUP | 156 |
| TD2-G522002 | TURN SIGNAL LAMP GROUP | 157 |

| | | |
|--------------------|------------------------------------|-----|
| TD2-G522502 | REAR COMBINATION LAMP GROUP | 158 |
| TD2-G525003 | LIGHT CONTROL GROUP | 159 |
| TD2-G525506 | 7 PIN SOCKET GROUP(SAE) | 160 |
| TD2-G531503 | WIRE HARNESS FIXING GROUP | 161 |
| TD2-G533006 | DISPLAY CONTROL GROUP | 162 |
| TD2-G533503 | FUEL SENDER GROUP | 163 |
| TD2-G534002 | PTO CONTROL GROUP | 164 |
| TD2-G534502 | HORN GROUP | 165 |
| TD2-G535001 | TIER4 CONTROL GROUP | 166 |
| TD2-G511001 | ENGINE ELECTRICAL GROUP(1) | 167 |
| TD2-G513001 | STARTER MOTOR GROUP | 168 |
| TD2-G521001 | HEAD LIGHT GROUP | 169 |
| TD2-G532501 | HEAD LAMP WIRE HARNESS GROUP | 170 |

[CHASSIS]

| | | |
|--------------------|---------------------------------------|-----|
| TD2-G6A2002 | FRONT WEIGHT GROUP(OPTION) | 171 |
| TD2-G6D1043 | LABEL(BONNET COVER) GROUP | 172 |
| TD2-G6D2009 | LABEL(MFG CERTIFICATE) GROUP | 173 |
| TD2-G6D3015 | LABEL(MAIN/ETC) GROUP | 174 |
| TD2-G6F4503 | REAR VIEW MIRROR GROUP | 176 |
| TD2-G6F9004 | ACCESSORIES_SERVICE PARTS GROUP | 177 |
| TD2-G611009 | AIR CLEANER GROUP | 178 |
| TD2-G612512 | RADIATOR GROUP | 179 |
| TD2-G614502 | FUEL COOLER GROUP | 181 |
| TD2-G614506 | FUEL COOLER GROUP | 182 |
| TD2-G615505 | BONNET GROUP | 183 |
| TD2-G631010 | ROPS BAR GROUP | 185 |
| TD2-G633007 | STEP SEAT FRAME GROUP | 187 |
| TD2-G647602 | HST CONTROL GROUP | 189 |
| TD2-G661010 | SEAT GROUP | 192 |
| TD2-G692004 | DRAWBAR GROUP | 194 |
| TD2-G611211 | AIR CLEANER SUPPORT GROUP | 196 |
| TD2-G612002 | MUFFLER GROUP | 198 |
| TD2-G612506 | RADIATOR GROUP(ROPS) | 199 |
| TD2-G612701 | COOLANT RESERVIOR GROUP | 201 |
| TD2-G614504 | FUEL COOLER GROUP | 202 |
| TD2-G616006 | BONNET SUPPORT GROUP | 203 |

| | | |
|--------------------|--|------------|
| TD2-G616103 | BONNET LATCH GROUP | 204 |
| TD2-G617003 | BATTERY FIXING GROUP | 205 |
| TD2-G617205 | ECU BRACKET GROUP | 206 |
| TD2-G621005 | FRONT AXLE FRAME GROUP | 207 |
| TD2-G623003 | CABIN SUPPORT GROUP | 208 |
| TD2-G624001 | VIBRATIONPROOF RUBBER GROUP | 209 |
| TD2-G637003 | LEVER GUIDE(ROPS) GROUP | 210 |
| TD2-G640504 | RANGE SHIFT LEVER GROUP | 212 |
| TD2-G641002 | RANGE SHIFT LEVER GROUP | 213 |
| TD2-G641502 | RANGE SHIFT LEVER GROUP | 214 |
| TD2-G644503 | FRONT WHEEL DRIVE LEVER GROUP | 215 |
| TD2-G645202 | PARKING BRAKE LEVER GROUP | 216 |
| TD2-G645501 | DIFFERENTIAL PEDAL GROUP | 217 |
| TD2-G646503 | BRAKE PEDAL GROUP | 218 |
| TD2-G646601 | BRAKE ROD GROUP | 219 |
| TD2-G647501 | HST PEDAL GROUP | 222 |
| TD2-G647603 | HST CONTROL GROUP | 223 |
| TD2-G648001 | ACCELERATOR GROUP | 226 |
| TC2-G648106 | ACCELERATOR LEVER GROUP | 227 |
| TC2-G648201 | ACCELERATOR PEDAL GROUP | 228 |
| TD2-G648501 | EXTERNAL POSITION ADJUSTING LEVER GROUP | 229 |
| TD2-G652002 | INSTRUMENT PANEL FRAME GROUP | 230 |
| TD2-G653004 | STEERING COLUMN GROUP | 231 |
| TD2-G654001 | STEERING COLUMN COVER GROUP | 232 |
| TD2-G655001 | INSTRUMENT COVER GROUP | 233 |
| TD2-G662004 | STEP MAT GROUP | 234 |
| TD2-G663003 | AUXLIARY STEP GROUP | 235 |
| TD2-G671003 | FUEL TANK GROUP | 236 |
| TD2-G682002 | CHECK LINK GROUP | 238 |
| TD2-G684003 | LIFT ROD GROUP | 239 |
| TD2-G685001 | 3 POINT LINKAGE GROUP | 240 |
| TD2-G631002 | ROPS BAR GROUP | 241 |
| TD2-G651002 | STEERING WHEEL GROUP | 243 |
| TD2-G681004 | LOWER LINK GROUP | 244 |
| TD2-G683002 | TOP LINK GROUP | 245 |
| TD2-G692001 | DRAWBAR GROUP | 246 |
| TD2-G6D4002 | LABEL(FRAME) GROUP | 248 |

| | | |
|--------------------|--|-----|
| TD2-G6F0502 | SMV BRACKET GROUP | 249 |
| TD2-G6F6001 | 7 PIN SOCKET GROUP | 250 |
| [OPTION] | | |
| TC2-G6G4101 | ARM REST GROUP(OPTION) | 251 |
| TD2-G2M2001 | MID PTO GROUP(OPTION) | 252 |
| TD2-G2M2002 | MID PTO GROUP(OPTION) | 254 |
| TD2-G446003 | HYDRAULIC BLOCK GROUP | 257 |
| TD2-G446004 | HYDRAULIC BLOCK GROUP | 259 |
| TD2-G523002 | REAR WORKING LAMP GROUP | 261 |
| TD2-G527002 | POWER SOCKET GROUP | 262 |
| TD2-G593002 | FRONT WORKING LAMP GROUP(OPTION) | 263 |
| TD2-G594001 | 3 PIN SOCKET GROUP(OPTION) | 264 |
| TD2-G595001 | HST CRUISE GROUP | 265 |
| TD2-G6G2402 | LOWER LINK GROUP(OPTION) | 266 |
| TD2-G6G2701 | RPM LINKED GROUP | 268 |
| TD2-G6G4101 | ARM REST GROUP | 270 |
| TD2-G6G0901 | AIR CLEANER GROUP | 271 |
| TD2-G6G0701 | SUNSHADE GROUP | 272 |
| TD2-G6A3001 | REAR WEIGHT GROUP | 273 |
| INDEX1 | | 274 |
| INDEX2 | | 285 |

EF2-G101001

CYLINDER BLOCK GROUP

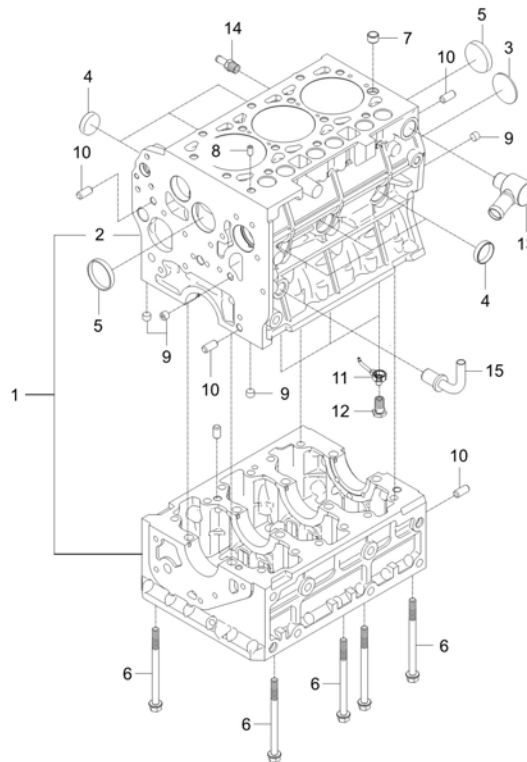

A : DK6010HSE

| No. | Part Number | Description | Qty | | | | | I.C | Remark |
|-----|--------------|----------------------------|-----|---|---|---|---|-----|----------|
| | | | A | B | C | D | E | | |
| 1 | F5800-01108 | CYLINDERBLOCKSUBASSY dnr v | 1 | | | | | | - |
| 2 | F5800-01116 | CYLINDER BLOCK | 1 | | | | | | - |
| 3 | 06311-75045 | PLUG | 1 | | | | | | T2*48*48 |
| 4 | 15221-0338-3 | CAP, SEALING | 6 | | | | | | - |
| 5 | 15221-0339-2 | CAP SEALING | 2 | | | | | | - |
| 6 | F6800-90121 | BOLT, LADDER FRAME | 8 | | | | | | - |
| 7 | E6301-33812 | PIN, PIPE | 1 | | | | | | N |
| 8 | F6800-33651 | PIN | 1 | | | | | | - |
| 9 | E5900-96022 | PLUG | 4 | | | | | | - |
| 10 | 05012-01018 | PIN, STRAIGHT | 4 | | | | | | |
| 11 | F6800-01311 | BODY, PISTON COOLING JET | 3 | | | | | | |
| 12 | F6800-01321 | VALVE, PISTON COOLING JET | 3 | | | | | | |
| 13 | F6800-20703 | COOLANT CONNECTOR ASSY | 1 | | | | | | - |
| 14 | F6800-73341 | JOINT, HOSE | 1 | | | | | | |
| 15 | E6500-33062 | TUBE 3, OIL | 1 | | | | | | - |
| 15 | E6500-33063 | PIPE, OIL-3 | 1 | | | | | | <----- - |

----> Old replace New
 <----> Interchangeable

<---- New replace Old
 <-O-> Interchangeable with another part(s)

<-X-> Not interchangeable

* Please place an order assy(*)

EF2-G102001

OIL PAN GROUP

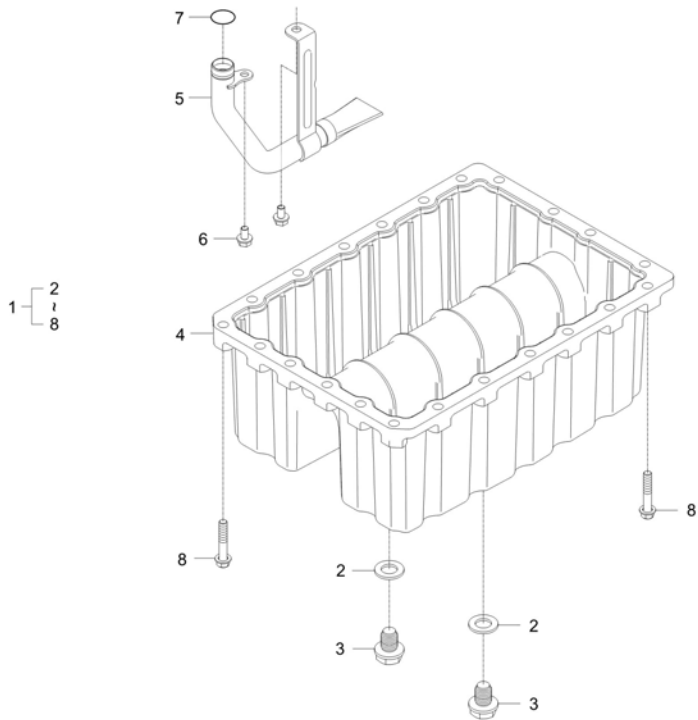

A : DK6010HSE

| No. | Part Number | Description | Qty | | | | | I.C | Remark |
|-----|-------------|-------------------|-----|---|---|---|---|--------|---------|
| | | | A | B | C | D | E | | |
| 1 | F5800-01601 | ASSY FAN,OIL v | 1 | | | | | | |
| 1 | F5800-01602 | ASSY FAN,OIL v | 1 | | | | | <----- | - |
| 2 | E6303-33661 | GASKET | 2 | | | | | | 2.0t |
| 3 | E6303-33751 | PLUG | 2 | | | | | | - |
| 3 | E6303-33752 | PLUG | 2 | | | | | <----- | - |
| 4 | F5800-01611 | FAN,OIL | 1 | | | | | | |
| 5 | F5800-32111 | OIL STRAINER ASSY | 1 | | | | | | |
| 6 | 01754-50610 | BOLT, FLANGE | 2 | | | | | | M6XP1.0 |
| 7 | 04811-00150 | O RING v | 1 | | | | | | |
| 8 | 01654-50835 | BOLT | 22 | | | | | | M8x1.25 |
| | | | | | | | | | |
| | | | | | | | | | |
| | | | | | | | | | |
| | | | | | | | | | |
| | | | | | | | | | |
| | | | | | | | | | |
| | | | | | | | | | |
| | | | | | | | | | |
| | | | | | | | | | |
| | | | | | | | | | |
| | | | | | | | | | |

----- Old replace New
 <----- New replace Old
 <----> Interchangeable
 <-O-> Interchangeable with another part(s)
 * Please place an order assy(*)

EF2-G103001

CYLINDER HEAD GROUP

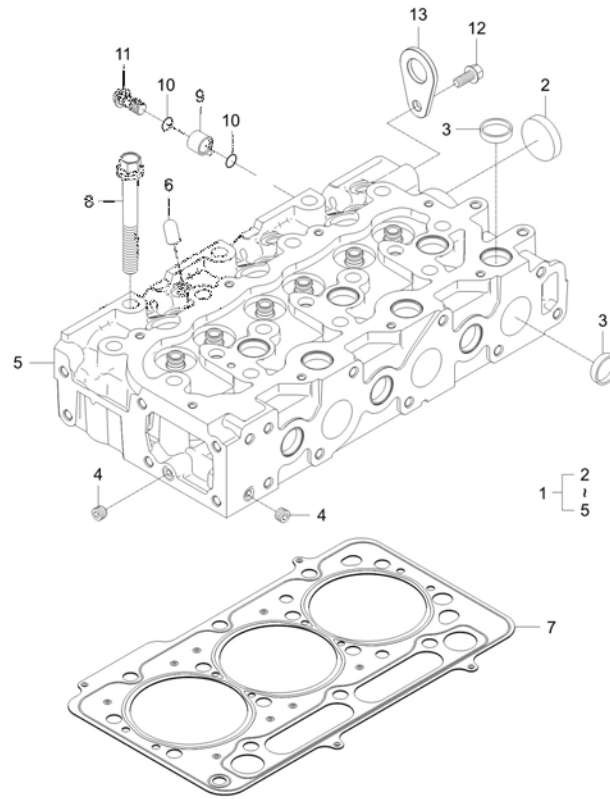

A : DK6010HSE

| No. | Part Number | Description | Qty | | | | | I.C | Remark |
|-----|--------------|------------------------|-----|---|---|---|---|-----|------------|
| | | | A | B | C | D | E | | |
| 1 | F5800-03044 | ASSY HEAD,CYLINDER | 1 | | | | | | |
| 2 | 15221-0337-3 | CAP SEALING | 9 | | | | | | T1.6*40*40 |
| 3 | 15221-0349-3 | CAP SEALING | 1 | | | | | | T1.6*60*60 |
| 4 | E5900-96022 | PLUG | 2 | | | | | | - |
| 5 | F5800-03054 | CYLINDER HEAD SUB ASSY | 1 | | | | | | - |
| 6 | F6800-03501 | HINGE, INJECTOR CLAMP | 3 | | | | | | |
| 7 | F5800-03311 | GASKET,HEAD | 1 | | | | | | |
| 8 | F6800-03451 | BOLT,CYLINDER HEAD | 14 | | | | | | |
| 9 | F5850-73341 | CONNECTOR, COOLANT | 1 | | | | | | |
| 10 | 04814-00160 | O RING | 2 | | | | | | |
| 11 | T4260-62552 | JOINT BOLT | 1 | | | | | | |
| 12 | 01754-50816 | BOLT, FLANGE | 1 | | | | | | M8XP1.25 |
| 13 | 15221-0175-1 | ENGINE HOOK | 1 | | | | | | T4*40*64 |
| | | | | | | | | | |
| | | | | | | | | | |
| | | | | | | | | | |
| | | | | | | | | | |

----> Old replace New
 <----> Interchangeable

<---- New replace Old
 <-O-> Interchangeable with another part(s)

<-X-> Not interchangeable

* Please place an order assy(*)

EF2-G104001

GEAR CASE GROUP

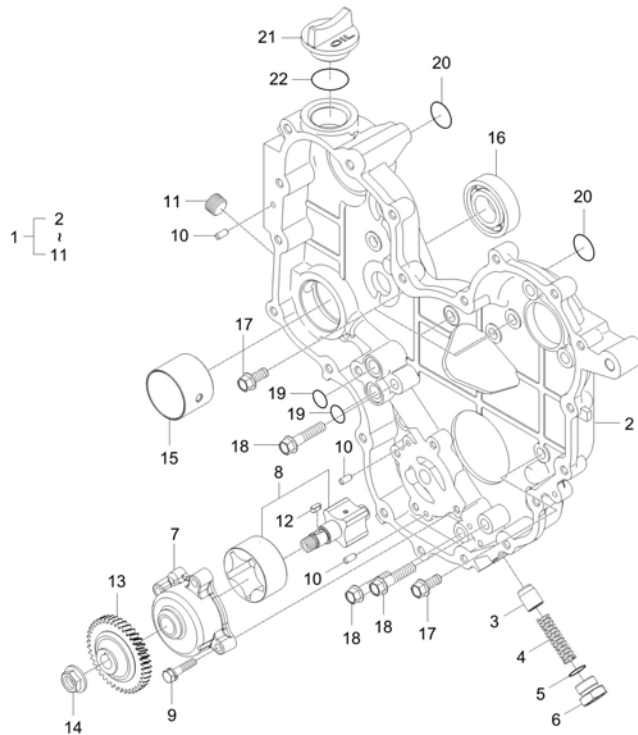

A : DK6010HSE

| No. | Part Number | Description | Qty | | | | | I.C | Remark |
|-----|-------------|-----------------------------|-----|---|---|---|---|--------|---------|
| | | | A | B | C | D | E | | |
| 1 | F6800-04107 | ASSY CASE,GEAR | 1 | | | | | | - |
| 1 | F6800-04108 | ASSY CASE,GEAR | 1 | | | | | <----> | - |
| 1 | F6800-04109 | ASSY CASE,GEAR | 1 | | | | | <----> | - |
| 2 | F5800-04114 | GEAR CASE v | 1 | | | | | | - |
| 2 | F5800-04115 | GEAR CASE | 1 | | | | | <----> | - |
| 2 | F5800-04116 | GEAR CASE | 1 | | | | | <----> | - |
| 3 | F6800-04711 | PLUNGER, RELIEF VALVE dnr v | 1 | | | | | | |
| 3 | F6800-04712 | PLUNGER, RELIEF VALVE | 1 | | | | | <----> | - |
| 4 | F6800-04721 | SPRING RELIEF VALVE | 1 | | | | | | DIA1.8 |
| 5 | 04811-00160 | O RING | 1 | | | | | | DIA15.8 |
| 6 | F6800-04731 | PLUG, RELIEF VALVE | 1 | | | | | | N |
| 7 | F6800-04302 | COVER, OIL PUMP | 1 | | | | | | - |
| 8 | F6800-04401 | OIL PUMP ROTOR SHAFT ASSY | 1 | | | | | | N |
| 9 | 01754-50625 | BOLT, FLANGE | 4 | | | | | | 7T |
| 10 | 05012-00510 | PIN,STRAIGHT | 4 | | | | | | |
| 11 | E5800-96032 | PLUG | 1 | | | | | | PT3/8 |
| 12 | 05712-00410 | KEY | 1 | | | | | | 5*5*14 |
| 13 | F6800-35661 | GEAR, OIL PUMP | 1 | | | | | | - |

----> Old replace New
 <----> Interchangeable

<---- New replace Old
 <-O-> Interchangeable with another part(s)

<-X-> Not interchangeable

* Please place an order assy(*)

EF2-G104001

GEAR CASE GROUP

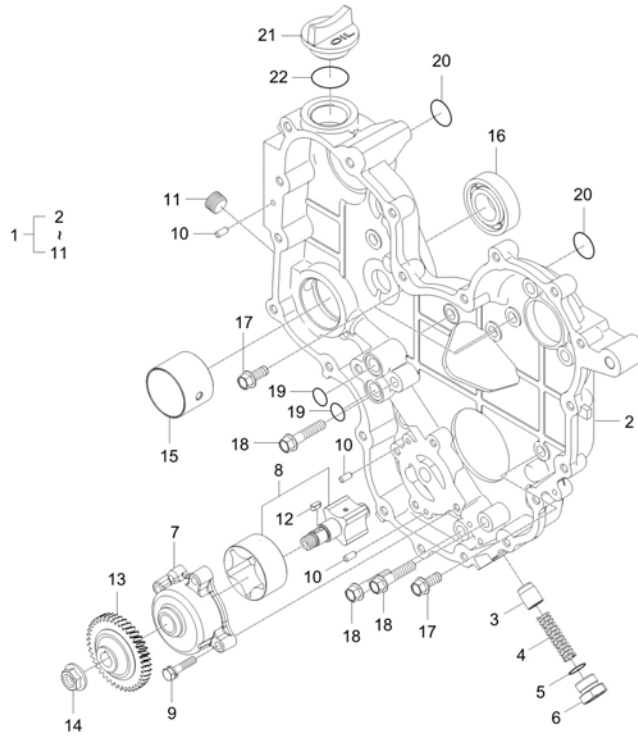

A : DK6010HSE

| No. | Part Number | Description | Qty | | | | | I.C | Remark |
|-----|-------------|--------------------|-----|---|---|---|---|-----|-----------|
| | | | A | B | C | D | E | | |
| 14 | E6300-35681 | FLANGE NUT | 1 | | | | | | M12*P1.25 |
| 15 | F6800-04501 | BUSH, PTO SHAFT | 1 | | | | | | |
| 16 | 08101-06205 | BEARING BALL dnr v | 1 | | | | | | DIA25 |
| 17 | 01754-50816 | BOLT, FLANGE | 10 | | | | | | M8XP1.25 |
| 18 | 01754-50835 | BOLT v | 3 | | | | | | |
| 19 | 04816-00150 | O_RING | 3 | | | | | | DIA14.8 |
| 20 | 04816-00220 | O_RING dnr v | 2 | | | | | | DIA21.8 |
| 21 | E5500-33142 | PLUG, OIL FILLER | 1 | | | | | | |
| 22 | 04811-50300 | O RING v | 1 | | | | | | G30 |
| | | | | | | | | | |
| | | | | | | | | | |
| | | | | | | | | | |
| | | | | | | | | | |
| | | | | | | | | | |
| | | | | | | | | | |
| | | | | | | | | | |
| | | | | | | | | | |
| | | | | | | | | | |
| | | | | | | | | | |

----> Old replace New
 <----> Interchangeable
 * Please place an order assy(*)

<---- New replace Old
 <-O-> Interchangeable with another part(s)

<-X-> Not interchangeable

EF2-G104501

GEAR CASE COVER GROUP

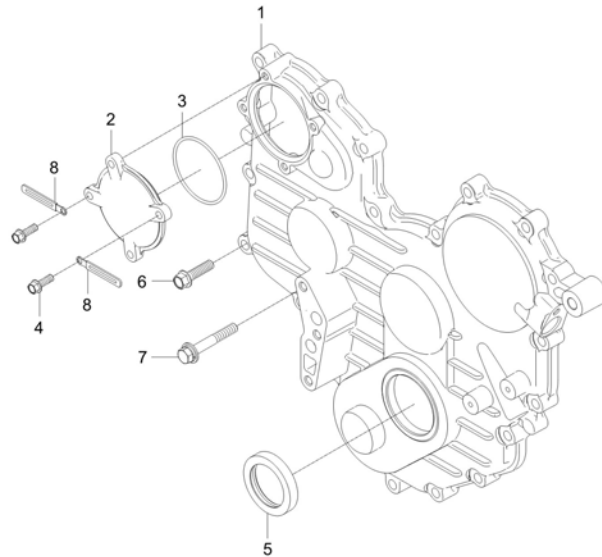

A : DK6010HSE

| No. | Part Number | Description | Qty | | | | | I.C | Remark |
|-----|--------------|---------------------|-----|---|---|---|---|-----|----------|
| | | | A | B | C | D | E | | |
| 1 | F6800-04215 | COVER, GEAR CASE v | 1 | | | | | | - |
| 2 | F6800-04251 | COVER, HP PUMP GEAR | 1 | | | | | | |
| 3 | 04811-06630 | O RING | 1 | | | | | | Dia63 |
| 4 | 01754-50616 | BOLT, FLANGE v | 4 | | | | | | M6*P1.0 |
| 5 | E5500-11302 | OIL SEAL | 1 | | | | | | |
| 6 | 01754-50830 | BOLT FLANGE | 20 | | | | | | M8*P1.25 |
| 7 | 01125-50855 | BOLT | 1 | | | | | | |
| 8 | 34150-2939-1 | CLAMP, WIRE | 2 | | | | | | - |
| | | | | | | | | | |
| | | | | | | | | | |
| | | | | | | | | | |
| | | | | | | | | | |
| | | | | | | | | | |
| | | | | | | | | | |
| | | | | | | | | | |
| | | | | | | | | | |
| | | | | | | | | | |
| | | | | | | | | | |

----> Old replace New
 <----> Interchangeable
 * Please place an order assy(*)

<---- New replace Old
 <-O-> Interchangeable with another part(s)

<-X-> Not interchangeable

EF2-G105001

OIL FILTER GROUP

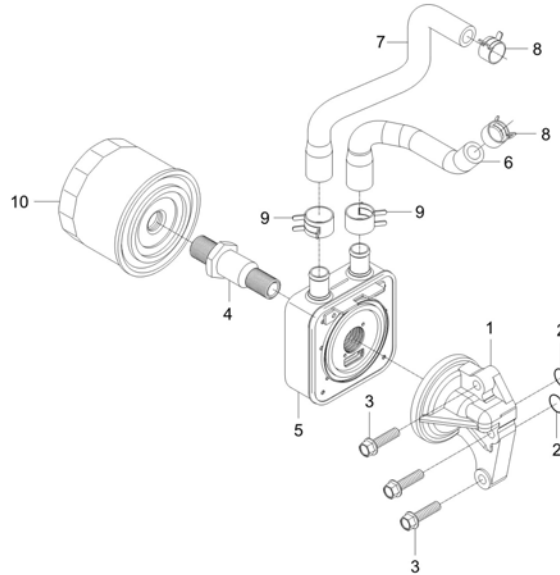

A : DK6010HSE

| No. | Part Number | Description | Qty | | | | | I.C | Remark |
|-----|-------------|--------------------|-----|---|---|---|---|-----|----------|
| | | | A | B | C | D | E | | |
| 1 | E5850-32617 | SUPPORT,OIL FILTER | 1 | | | | | | - |
| 2 | 04816-00150 | O_RING | 2 | | | | | | DIA14.8 |
| 3 | 01754-50830 | BOLT FLANGE | 3 | | | | | | M8*P1.25 |
| 4 | E6810-32292 | TUBE, CONNECTING | 1 | | | | | | N |
| 5 | E6820-32451 | COOLER, OIL | 1 | | | | | | - |
| 6 | F6800-16161 | HOSE 1, OIL COOLER | 1 | | | | | | |
| 7 | F6800-16172 | HOSE 2, OIL COOLER | 1 | | | | | | N |
| 8 | 09318-88180 | CLAMP, HOSE | 2 | | | | | | |
| 9 | 09318-88220 | O-RING | 2 | | | | | | |
| 10 | E6201-32443 | OIL FILTER sp v | 1 | | | | | | |
| | | | | | | | | | |
| | | | | | | | | | |
| | | | | | | | | | |
| | | | | | | | | | |
| | | | | | | | | | |
| | | | | | | | | | |
| | | | | | | | | | |
| | | | | | | | | | |
| | | | | | | | | | |
| | | | | | | | | | |

----> Old replace New
 <----> Interchangeable
 * Please place an order assy(*)

<---- New replace Old
 <-O-> Interchangeable with another part(s)

<-X-> Not interchangeable

EF2-G106001

CRANK SHAFT GROUP

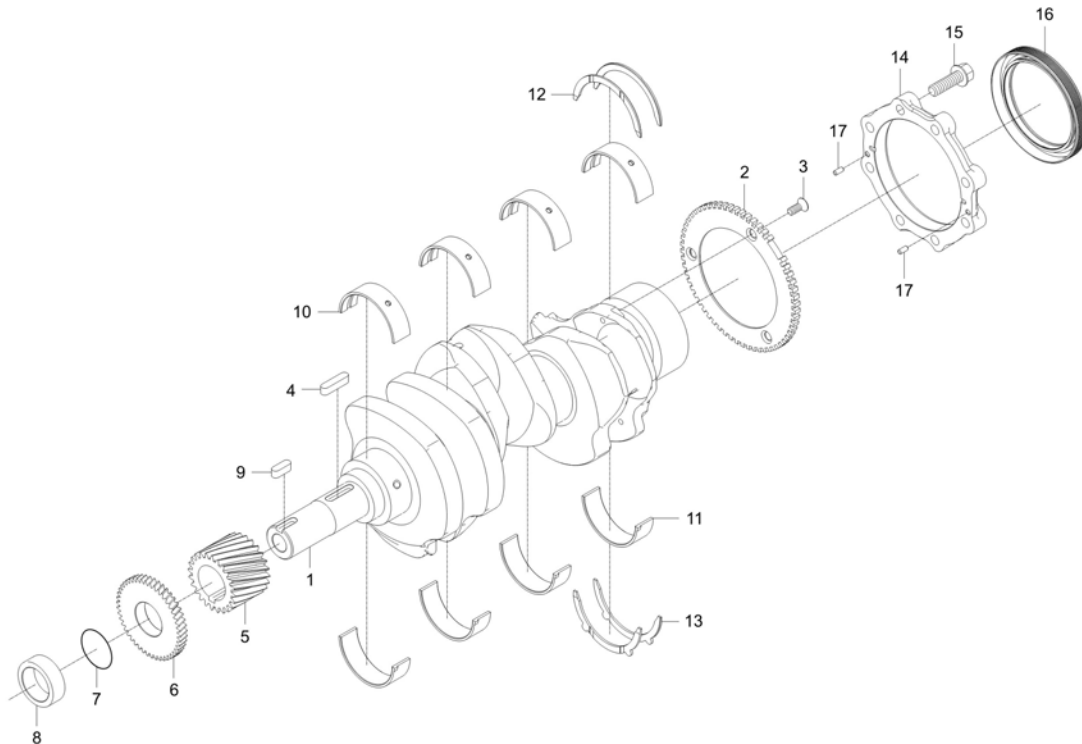

A : DK6010HSE

| No. | Part Number | Description | Qty | | | | | I.C | Remark |
|-----|--------------|--------------------------------|-----|---|---|---|---|---------|----------|
| | | | A | B | C | D | E | | |
| 1 | F5800-23111 | SHAFT CRANK dnr v | 1 | | | | | | |
| 2 | F5800-06201 | WHEEL, CRANK POSITION SENSOR | 1 | | | | | | |
| 3 | 03016-50616 | SCREW | 3 | | | | | | M6XP1.0 |
| 4 | 05712-00730 | KEY | 1 | | | | | | W7XL30 |
| 5 | F6800-24111 | CRANKSHAFT GEAR | 1 | | | | | | |
| 6 | F6800-35631 | GEAR OIL PUMP DRIVE | 1 | | | | | | |
| 7 | 04811-10300 | O RING | 1 | | | | | | |
| 8 | 19202-2325-1 | CRANKSHAFT COLLAR | 1 | | | | | | DIA44*20 |
| 8 | 19202-2325-2 | SPACER | 1 | | | | | <-----> | DIA44*20 |
| 9 | 05712-00720 | KEY | 1 | | | | | | 8*8*24 |
| 10 | F6800-23481 | BEARING, CRANKSHAFT UPR | 4 | | | | | | |
| 11 | F6800-23491 | BEARING, CRANKSHAFT LWR | 4 | | | | | | |
| 12 | F6800-23531 | BEARING, CRANKSHAFT THRUST UPR | 2 | | | | | | |
| 13 | F6800-23541 | BEARING, CRANKSHAFT THRUST LWR | 2 | | | | | | |
| 14 | F6800-04811 | CASE,OIL SEAL | 1 | | | | | | |
| 15 | 01654-50830 | FLANGE BOLT | 8 | | | | | | 7T |
| 16 | E5500-04464 | OIL SEAL v | 1 | | | | | | |
| 17 | 05012-00408 | STRAIGHT PIN | 2 | | | | | | |

----- Old replace New
 <-----> Interchangeable

<----> New replace Old
 <-O-> Interchangeable with another part(s)

<-X-> Not interchangeable

* Please place an order assy(*)

EF2-G107001

PISTON_CONNECTING ROD GROUP

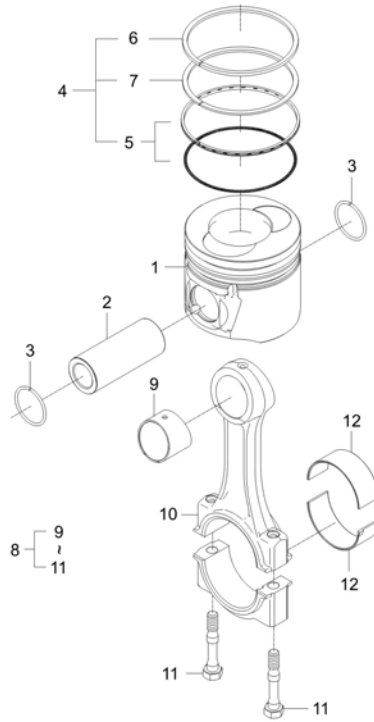

A : DK6010HSE

| No. | Part Number | Description | Qty | | | | | I.C | Remark |
|-----|-------------|-------------------------|-----|---|---|---|---|-----|--------|
| | | | A | B | C | D | E | | |
| 1 | F6800-21111 | PISTON | 3 | | | | | | |
| 2 | F6800-21311 | PIN, PISTON | 3 | | | | | | |
| 3 | F6800-21331 | RING, SNAP | 6 | | | | | | |
| 4 | E6302-21051 | PISTON RING Assy | 3 | | | | | | |
| 5 | E6301-21202 | ASSY,OIL RING | 1 | | | | | | |
| 6 | E6302-21151 | RING 1, PISTON v | 1 | | | | | | |
| 7 | E6302-21161 | RING 2, PISTON | 1 | | | | | | |
| 8 | F6800-22011 | CONNECTING ROD | 3 | | | | | | |
| 9 | F6800-21351 | BUSH,PISTON PIN | 1 | | | | | | |
| 10 | F6800-22111 | CONNECTINGROD | 1 | | | | | | N |
| 11 | F6800-22141 | BOLT | 2 | | | | | | N |
| 12 | EF15-0004A | BEARING, CONNECTING ROD | 6 | | | | | | |
| | | | | | | | | | |
| | | | | | | | | | |
| | | | | | | | | | |
| | | | | | | | | | |
| | | | | | | | | | |

----> Old replace New
 <----> Interchangeable

<---- New replace Old
 <-O-> Interchangeable with another part(s)

<-X-> Not interchangeable

* Please place an order assy(*)

EF2-G109001

CAMSHAFT GROUP

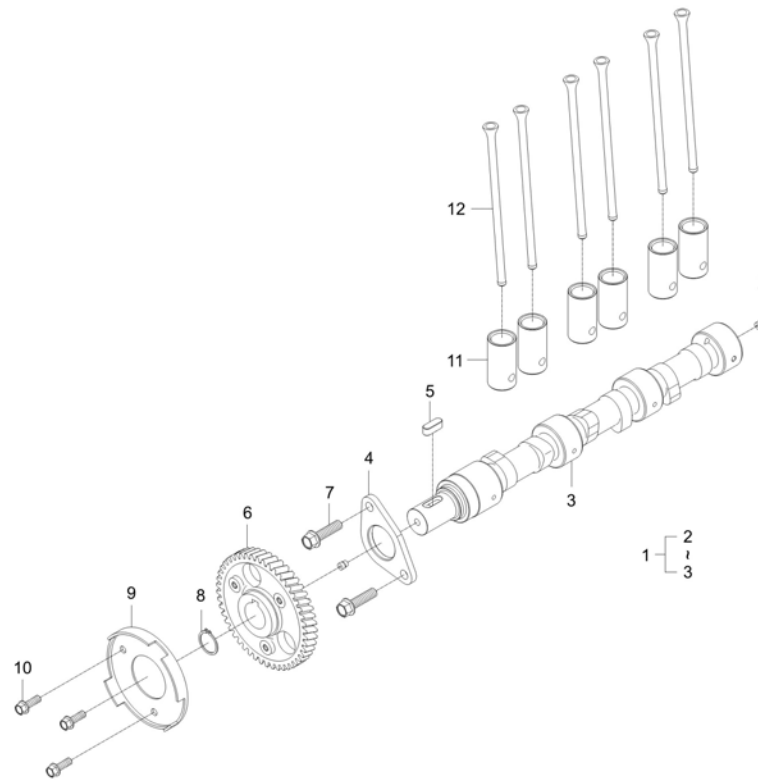

A : DK6010HSE

| No. | Part Number | Description | Qty | | | | | I.C | Remark |
|-----|-------------|------------------------|-----|---|---|---|---|-----|----------|
| | | | A | B | C | D | E | | |
| 1 | F5800-16012 | ASSY CAMSHAFT v | 1 | | | | | | N |
| 2 | 06350-00607 | PLUG v | 2 | | | | | | |
| 3 | F5800-16152 | CAMSHAFT | 1 | | | | | | N |
| 4 | F6800-16271 | STOP, CAM SHAFT | 1 | | | | | | |
| 5 | 05712-00720 | KEY | 1 | | | | | | 8*8*24 |
| 6 | F6800-16511 | CAMSHAFT GEAR | 1 | | | | | | |
| 7 | 01754-50830 | BOLT FLANGE | 2 | | | | | | M8*P1.25 |
| 8 | E5205-24321 | SNAP RING | 1 | | | | | | T2 |
| 9 | F6800-09051 | WHEEL, CAMSHAFT SENSOR | 1 | | | | | | 2T |
| 10 | 01754-50612 | BOLT, FLANGE | 3 | | | | | | M6*1.0 |
| 11 | E5500-15553 | TAPPET | 6 | | | | | | DIA26*51 |
| 12 | F6800-15111 | ROD PUSH v | 6 | | | | | | |
| | | | | | | | | | |
| | | | | | | | | | |
| | | | | | | | | | |
| | | | | | | | | | |
| | | | | | | | | | |
| | | | | | | | | | |

----> Old replace New
 <----> Interchangeable

<---- New replace Old
 <-O-> Interchangeable with another part(s)

<-X-> Not interchangeable

* Please place an order assy(*)

EF2-G110001

IDLE GEAR GROUP

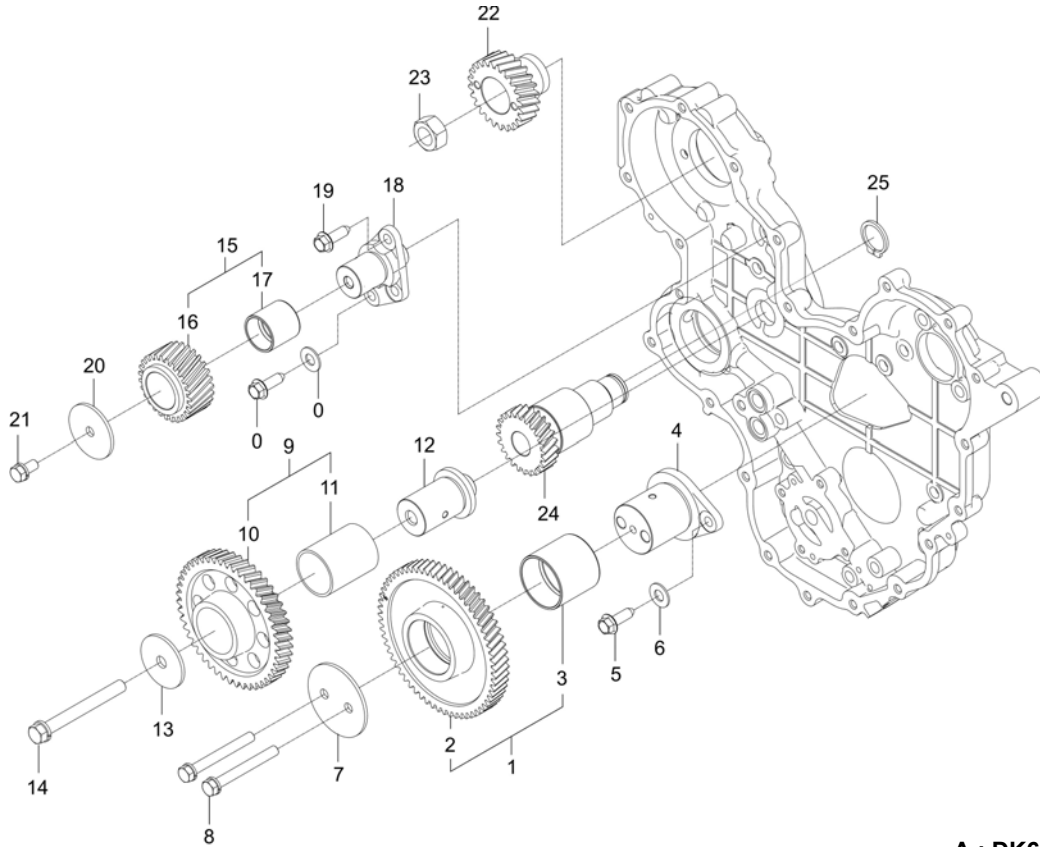

A : DK6010HSE

| No. | Part Number | Description | Qty | | | | | I.C | Remark |
|-----|-------------|----------------------|-----|---|---|---|---|-----|--------|
| | | | A | B | C | D | E | | |
| 1 | F5850-10102 | Assy IDLE GEAR1 | 1 | | | | | | - |
| 2 | F5850-10112 | IDLE GEAR, 1 | 1 | | | | | | - |
| 3 | F6800-10121 | Bush, Idle Gear1 | 1 | | | | | | |
| 4 | F6800-10155 | SHAFT,IDLEGEAR1 v | 1 | | | | | | - |
| 5 | EF15-0030A | FLANGE BOLT v | 2 | | | | | | |
| 6 | EF15-0029A | NORD-LOCK WASHER v | 3 | | | | | | |
| 7 | F6800-10163 | STOPPER 1, IDLE GEAR | 1 | | | | | | - |
| 8 | 01123-50870 | WASHER BOLT | 2 | | | | | | |
| 9 | F6800-10301 | IDLE GEAR ASSY, 3 | 1 | | | | | | |
| 10 | F6800-10311 | IDLE GEAR, 3 | 1 | | | | | | |
| 11 | F6800-10321 | Bush, Idle Gear3 | 1 | | | | | | |
| 12 | F6800-10353 | SHAFT 3, IDLE GEAR v | 1 | | | | | | - |
| 13 | F6800-10261 | STOPPER, IDLE GEAR 2 | 1 | | | | | | |
| 14 | 01133-51090 | BOLT | 1 | | | | | | P1.25 |
| 15 | F6800-10401 | IDLE GEAR ASSY, 4 | 1 | | | | | | |
| 16 | F6800-10411 | IDLE GEAR, 4 | 1 | | | | | | |
| 17 | F6800-10421 | Bush, Idle Gear4 | 1 | | | | | | |
| 18 | F6800-10455 | SHAFT,IDLEGEAR4 v | 1 | | | | | | - |

----> Old replace New
 <----> Interchangeable

<---- New replace Old
 <-O-> Interchangeable with another part(s)

<-X-> Not interchangeable

* Please place an order assy(*)

ENGINE

EF2-G110001

IDLE GEAR GROUP

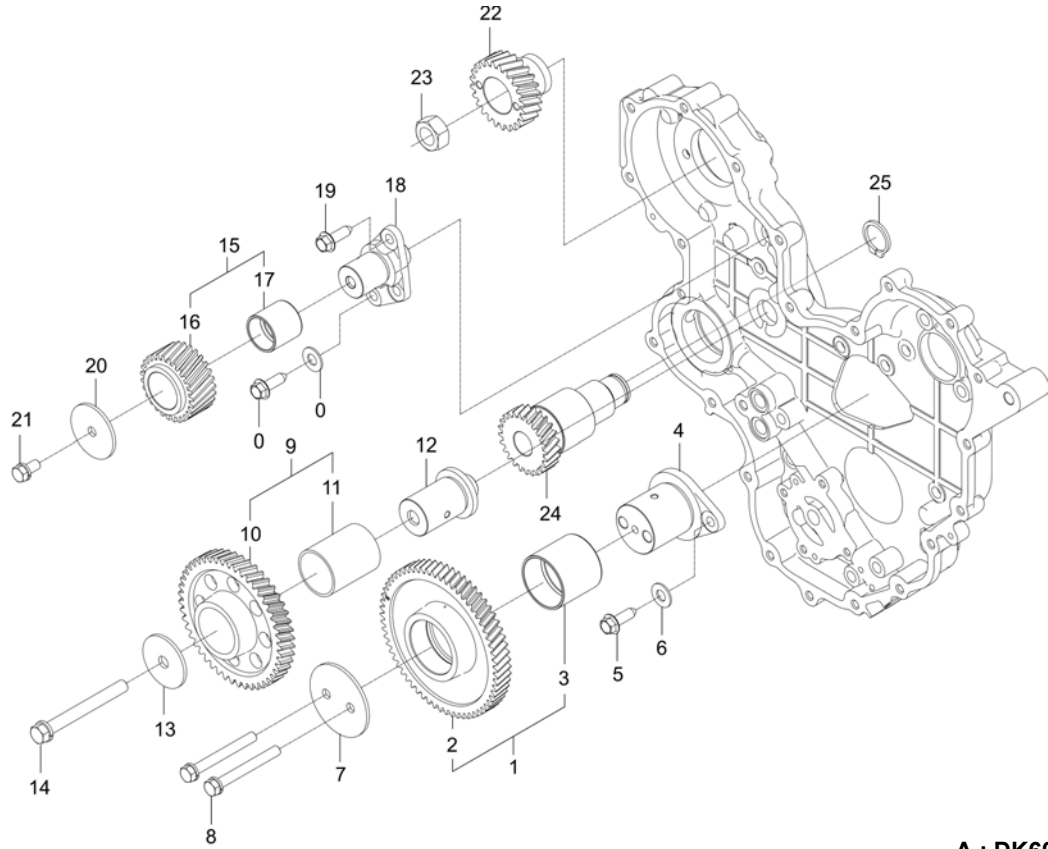

A : DK6010HSE

| No. | Part Number | Description | Qty | | | | | I.C | Remark |
|-----|--------------|----------------------------|-----|---|---|---|---|-----|---------|
| | | | A | B | C | D | E | | |
| 19 | EF15-0038A | BOLT, FLANGE | 3 | | | | | | - |
| 20 | F6800-10261 | STOPPER, IDLE GEAR 2 | 1 | | | | | | |
| 21 | EF15-0039A | BOLT, WITH WASHER | 1 | | | | | | - |
| 22 | F6800-10502 | GEAR, HP FUEL PUMP | 1 | | | | | | N |
| 23 | F6800-92771 | FLANGE NUT | 1 | | | | | | M14x1.5 |
| 24 | F6800-10612 | GEAR, HYDRAULIC PUMP DRIVE | 1 | | | | | | - |
| 25 | 15471-9536-1 | SNAP_RING | 1 | | | | | | |
| | | | | | | | | | |
| | | | | | | | | | |
| | | | | | | | | | |
| | | | | | | | | | |
| | | | | | | | | | |
| | | | | | | | | | |
| | | | | | | | | | |
| | | | | | | | | | |
| | | | | | | | | | |
| | | | | | | | | | |

----- Old replace New <----- New replace Old <-X-> Not interchangeable
 <-----> Interchangeable <-O-> Interchangeable with another part(s)

* Please place an order assy(*)

EF2-G111001

ROCKER ARM_VALVE GROUP

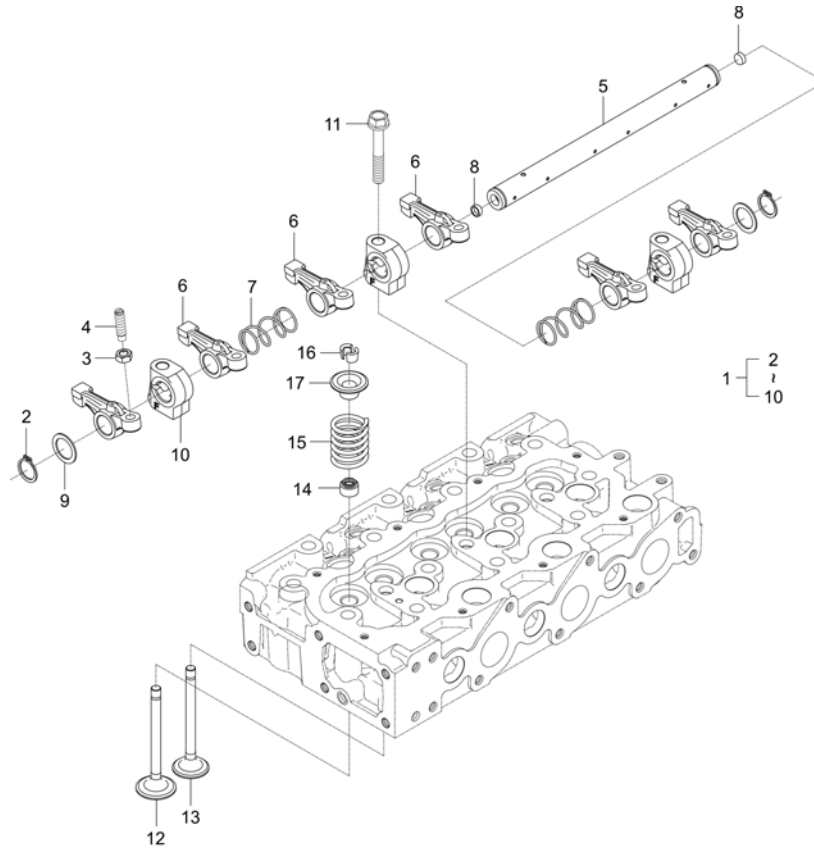

A : DK6010HSE

| No. | Part Number | Description | Qty | | | | | I.C | Remark |
|-----|--------------|-------------------------|-----|---|---|---|---|-----|-----------------|
| | | | A | B | C | D | E | | |
| 1 | F5800-14001 | ASSY ARM,ROCKER | 1 | | | | | | |
| 2 | 04612-00190 | SNAP RING | 2 | | | | | | |
| 3 | 15021-1424-1 | NUT | 6 | | | | | | HEX12,M8*1.0*11 |
| 4 | E5500-14232 | SCREW,ADJUSTING | 6 | | | | | | DIA10,M8*1.0*34 |
| 5 | E5800-14261 | SHAFT,ROCKER ARM | 1 | | | | | | |
| 6 | E6301-14111 | ROCKERARM | 6 | | | | | | |
| 7 | E6301-14311 | ROCKERARM SPRING | 2 | | | | | | |
| 8 | E6301-14331 | CAP, SEALING obs v | 2 | | | | | | |
| 9 | E6301-14431 | PLAIN WASHER | 2 | | | | | | T1.2*30*30 |
| 10 | F6800-14351 | BRACKET, ROCKER ARM | 3 | | | | | | |
| 11 | E6510-91502 | BOLT,(R/A SUPPORT) v | 3 | | | | | | |
| 12 | E6700-13111 | VALVE, INTAKE | 3 | | | | | | |
| 13 | E6700-13121 | EXHAUST VALVE v | 3 | | | | | | |
| 14 | E6301-13151 | SEAL, VALVE STEM | 6 | | | | | | |
| 15 | E6400-13241 | SPRING, VALVE | 6 | | | | | | |
| 16 | E6403-13361 | COLLET,VALVE SPRING v | 12 | | | | | | KK8(독일 TRW) |
| 17 | E5500-13333 | RETAINER VALVE SPRING v | 6 | | | | | | |

----> Old replace New
<----> Interchangeable

<---- New replace Old
<-O-> Interchangeable with another part(s)

<-X-> Not interchangeable

* Please place an order assy(*)

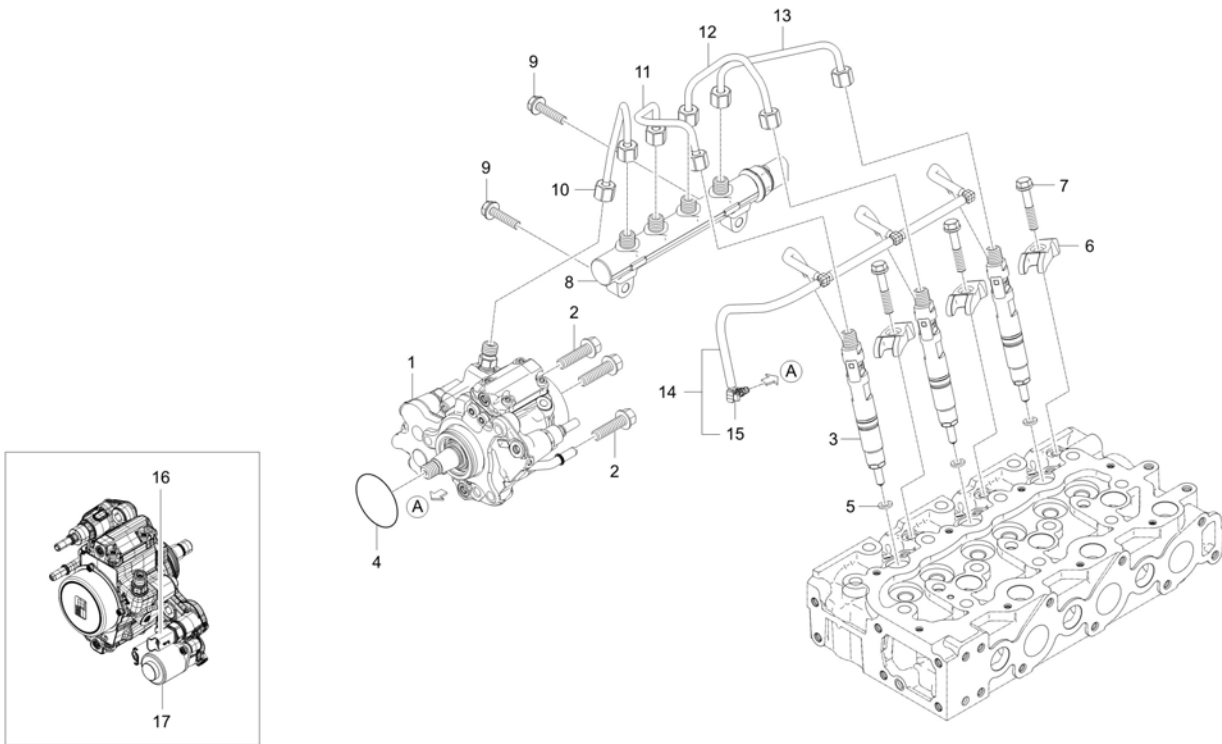

A : DK6010HSE

| No. | Part Number | Description | Qty | | | | | I.C | Remark |
|-----|----------------|---------------------------|-----|---|---|---|---|--------|----------|
| | | | A | B | C | D | E | | |
| 1 | F6800-12104 | HP FUEL PUMP ASSY v | 1 | | | | | | |
| 2 | 01754-50835 | BOLT v | 3 | | | | | | M8XP1.25 |
| 3 | F6805-53001 | INJECTOR ASSY v | 3 | | | | | | N |
| 4 | 04811-50500 | O RING | 1 | | | | | | |
| 5 | F6800-53181 | SEAT, INJECTOR | 3 | | | | | | t2.0 |
| 6 | F6805-53452 | CLMAP, INJECTOR v | 3 | | | | | | |
| 6 | F6805-53453 | CLAMP, INJECTOR | 3 | | | | | <----> | |
| 7 | F6800-53471 | BOLT, INJECTOR CLMAP | 3 | | | | | | |
| 8 | F5800-12203 | FUEL RAIL ASSY | 1 | | | | | | |
| 9 | 01754-50830 | BOLT FLANGE | 2 | | | | | | M8XP1.25 |
| 10 | F5800-12252 | PIPE, RAIL | 1 | | | | | | |
| 11 | F6800-53722 | PIPE 2, INJECTION | 1 | | | | | | |
| 12 | F6800-53732 | PIPE 3, INJECTION | 1 | | | | | | |
| 13 | F6800-53742 | PIPE 4, INJECTION | 1 | | | | | | |
| 14 | F5800-42501 | INJECTOR RETURN TUBE ASSY | 1 | | | | | | |
| 15 | F6800-42511 | CONNECTOR | 1 | | | | | | |
| 16 | F6800-12103002 | FUEL TEMPERATURE SENSOR | 1 | | | | | | - |
| 17 | F6800-12103001 | INLET METERING VALVE | 1 | | | | | | N |

----> Old replace New
 <----> Interchangeable

<----> New replace Old
 <-O-> Interchangeable with another part(s)

<-X-> Not interchangeable

* Please place an order assy(*)

EF2-G114003

WATER FLANGE GROUP

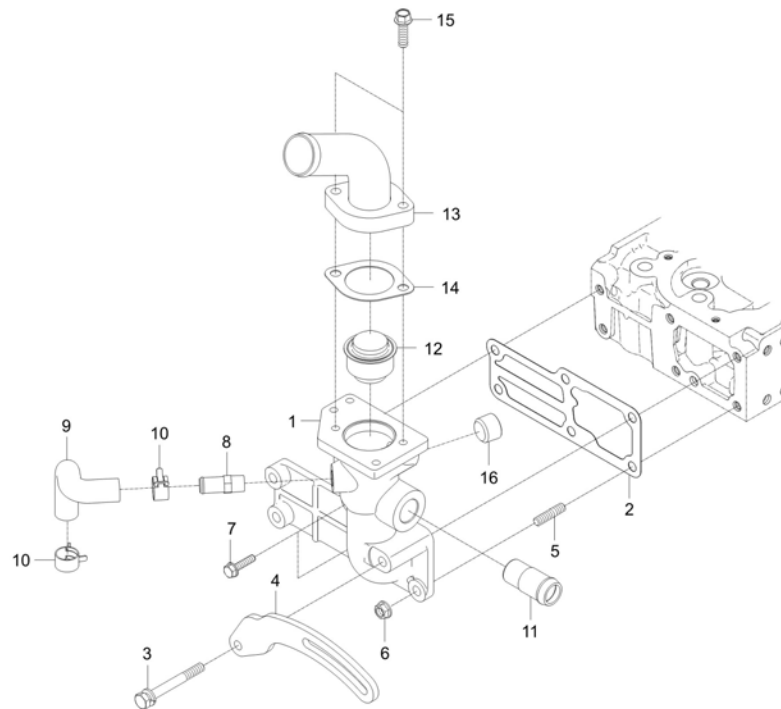

A : DK6010HSE

| No. | Part Number | Description | Qty | | | | | I.C | Remark |
|-----|-------------|-----------------------------|-----|---|---|---|---|-----|----------|
| | | | A | B | C | D | E | | |
| 1 | F5830-72914 | PLANGE, WATER dnr v | 1 | | | | | | N |
| 2 | F6800-72921 | GASKET COOLING WATER FLANGE | 1 | | | | | | |
| 3 | 01123-50870 | WASHER BOLT | 1 | | | | | | |
| 4 | F6800-64421 | SUPPORT, ALTERNATOR dnr v | 1 | | | | | | |
| 5 | 01513-50822 | STUD | 1 | | | | | | M8*1.25 |
| 6 | 02763-50080 | FLANGE NUT | 1 | | | | | | M8XP1.25 |
| 7 | 01754-50820 | BOLT, FLANGE | 2 | | | | | | M8XP1.25 |
| 8 | E5500-73342 | HOSE, WATER RETURN v | 1 | | | | | | |
| 8 | E5500-73343 | PIPE, WATER RETURN | 1 | | | | | | <----- |
| 9 | E6850-73342 | HOSE, WATER PUMP v | 1 | | | | | | |
| 10 | 09318-88180 | CLAMP, HOSE | 2 | | | | | | |
| 11 | F6800-13311 | CONNECTOR, COOLANT | 1 | | | | | | DIA22.3 |
| 12 | E5500-73013 | THERMOSTAT ASSEMBLY | 1 | | | | | | |
| 13 | EF26-0001A | COVER,THERMOSTAT | 1 | | | | | | |
| 14 | E5500-73272 | GASKET v | 1 | | | | | | t1.0 |
| 15 | 01754-50825 | BOLT, FLANGE | 2 | | | | | | M8XP1.25 |
| 16 | F6860-96042 | PLUG | 1 | | | | | | PT1/2 |

----> Old replace New
 <----> Interchangeable

<---- New replace Old
 <-O-> Interchangeable with another part(s)

<-X-> Not interchangeable

* Please place an order assy(*)

EF2-G115001

WATER PUMP GROUP

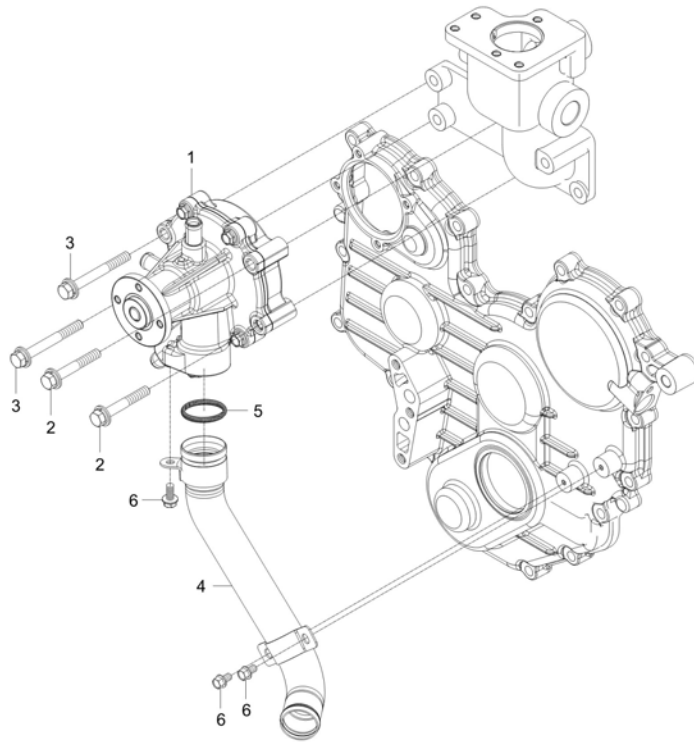

A : DK6010HSE

| No. | Part Number | Description | Qty | | | | | I.C | Remark |
|-----|-------------|----------------------|-----|---|---|---|---|-----|----------|
| | | | A | B | C | D | E | | |
| 1 | F6800-73031 | ASSY PUMP,WATER sp v | 1 | | | | | | |
| 2 | 01125-50850 | BOLT, WASHER | 2 | | | | | | M8*P1.25 |
| 3 | 01125-50870 | BOLT, WASHER | 2 | | | | | | |
| 4 | F6800-73051 | WATER PUMP PIPE ASSY | 1 | | | | | | |
| 5 | 04811-00320 | O RING v | 1 | | | | | | (P32) |
| 6 | 01754-50610 | BOLT, FLANGE | 3 | | | | | | M6XP1.0 |
| | | | | | | | | | |
| | | | | | | | | | |
| | | | | | | | | | |
| | | | | | | | | | |
| | | | | | | | | | |
| | | | | | | | | | |
| | | | | | | | | | |
| | | | | | | | | | |
| | | | | | | | | | |
| | | | | | | | | | |
| | | | | | | | | | |
| | | | | | | | | | |
| | | | | | | | | | |
| | | | | | | | | | |
| | | | | | | | | | |

----> Old replace New
 <----> Interchangeable
 * Please place an order assy(*)

<---- New replace Old
 <-O-> Interchangeable with another part(s)

<-X-> Not interchangeable

EF2-G116001

CYLINDER HEAD COVER GROUP

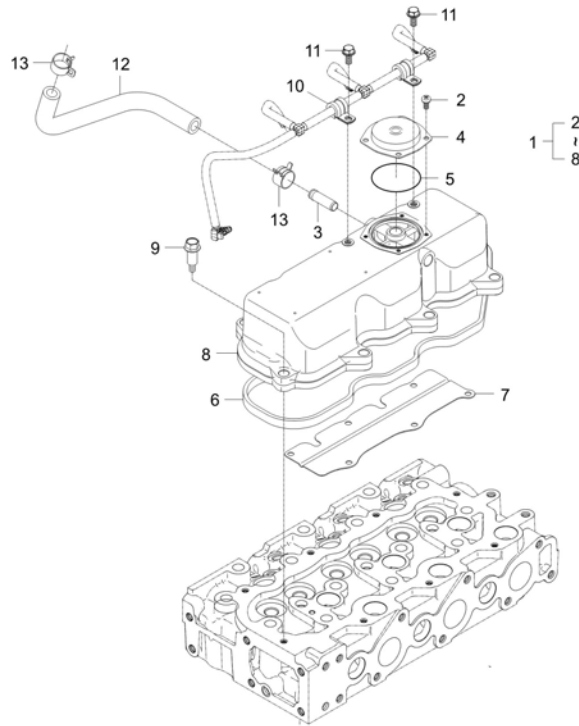

A : DK6010HSE

| No. | Part Number | Description | Qty | | | | | I.C | Remark |
|-----|-------------|--------------------------------|-----|---|---|---|---|-----|---------|
| | | | A | B | C | D | E | | |
| 1 | F5850-14501 | CYLINDER HEAD COVER ASSEMBLY v | 1 | | | | | | |
| 2 | 03024-50510 | SCREW, WASHER | 4 | | | | | | M5*P0.8 |
| 3 | E6510-05552 | CONNECTOR, AIR BREATHER HOSE | 1 | | | | | | N |
| 4 | E6510-14532 | COVER, VALVE | 1 | | | | | | N |
| 5 | E6510-14671 | O RING | 1 | | | | | | N |
| 6 | F5800-14521 | GASKET, CYLINDER HEAD COVER | 1 | | | | | | |
| 7 | F5800-14561 | PROTECT PLATE OF OIL | 1 | | | | | | |
| 8 | F5850-14511 | COVER,CYLINDER HEAD v | 1 | | | | | | |
| 9 | E6510-33661 | BOLT, CYLINDER HEAD COVER v | 8 | | | | | | |
| 10 | F6800-15122 | CLAMP, HOSE | 2 | | | | | | |
| 11 | 01754-50610 | BOLT, FLANGE | 2 | | | | | | M6XP1.0 |
| 12 | F5830-05511 | HOSE, BLOW BY | 1 | | | | | | N |
| 13 | 09318-88180 | CLAMP, HOSE | 2 | | | | | | |
| | | | | | | | | | |
| | | | | | | | | | |
| | | | | | | | | | |
| | | | | | | | | | |

----> Old replace New
 <----> Interchangeable

<---- New replace Old
 <-O-> Interchangeable with another part(s)

<-X-> Not interchangeable

* Please place an order assy(*)

EF2-G117003

FUEL FILTER GROUP

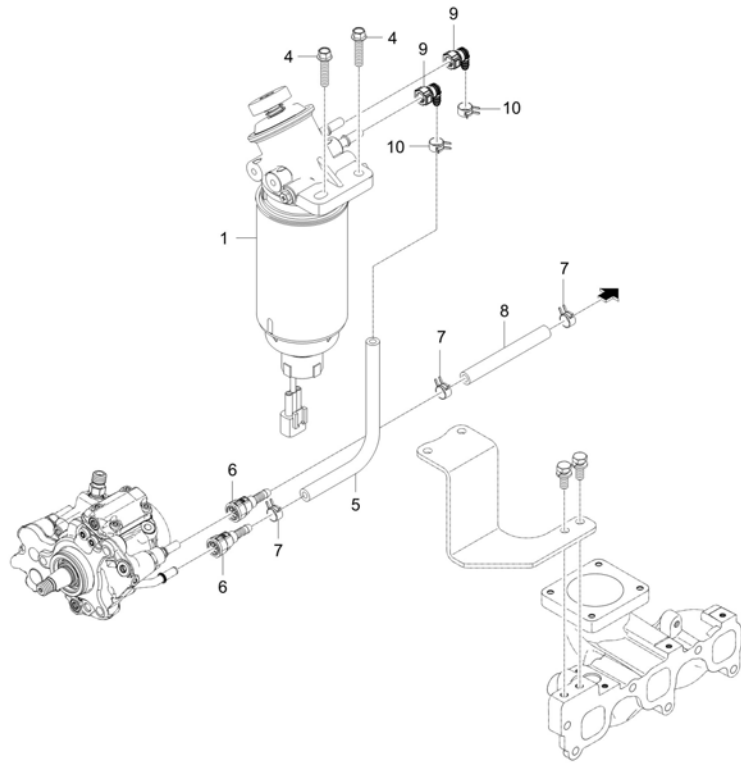

A : DK6010HSE

| No. | Part Number | Description | Qty | | | | | I.C | Remark |
|-----|--------------|------------------------|-------------------------------|---|---|---|---|---------|----------|
| | | | A | B | C | D | E | | |
| 1 | F5805-16402 | FILTER, FUEL ASSY v | 1 -VGG700016 | | | | | | |
| 1 | EH35-0006A | ASSY, MAIN FUEL FILTER | 1 VGG700017 - WGG700024 | | | | | <--O--> | |
| 2 | F6800-16121 | SENSOR, FUEL WATER | 1 | | | | | | |
| 3 | F6800-16411 | FILTER, FUEL v | 1 | | | | | | |
| 4 | 01125-50830 | BOLT, WASHER | 2 -VGG700016 | | | | | | M8*P1.25 |
| 4 | 01754-50835 | BOLT v | 2 | | | | | <--O--> | |
| 5 | 09661-80450 | HOSE | 1 | | | | | | |
| 6 | F6800-16131 | QUICK CONNECTOR | 3 | | | | | | - |
| 7 | 14911-4275-1 | CLIP, TUBE | 3 | | | | | | T0.8*#12 |
| 8 | 09661-80300 | HOSE | 1 | | | | | | - |
| 9 | F6800-91851 | BAND, HOSE | 1 TGG700001 - VGG700016 | | | | | | 12-22mm |
| 9 | T5980-81291 | QUICK CONNECTOR | 2 | | | | | <--O--> | |
| 10 | 09318-88140 | CLMAP, HOSE | 2 | | | | | | |
| | | | | | | | | | |
| | | | | | | | | | |
| | | | | | | | | | |
| | | | | | | | | | |
| | | | | | | | | | |

----> Old replace New
<----> Interchangeable

<---- New replace Old
<-O-> Interchangeable with another part(s)

<-X-> Not interchangeable

* Please place an order assy(*)

EF2-G118001

INTAKE MANIFOLD GROUP

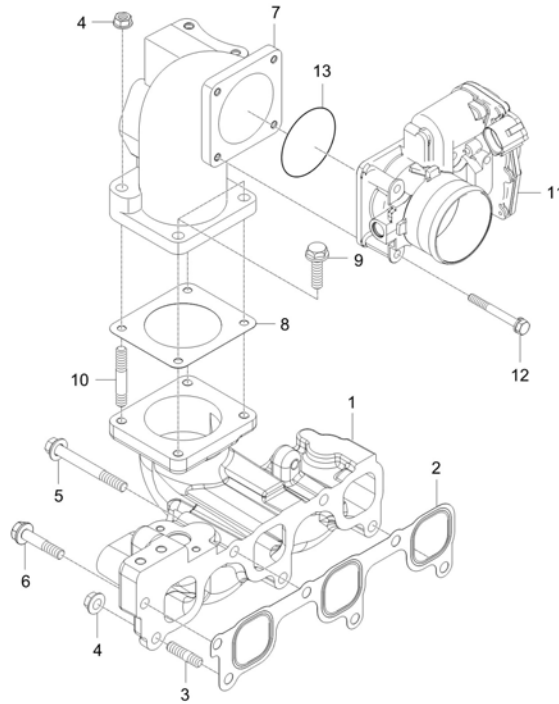

A : DK6010HSE

| No. | Part Number | Description | Qty | | | | | I.C | Remark |
|-----|-------------|--------------------------------|-----|---|---|---|---|--------|----------|
| | | | A | B | C | D | E | | |
| 1 | F5800-11762 | MANIFOLD, INTAKE | 1 | | | | | | N |
| 1 | F5800-11763 | MANIFOLD, INTAKE | 1 | | | | | <----> | - |
| 2 | F5800-11821 | GASKET, INTAKE MANIFOLD | 1 | | | | | | |
| 3 | 01513-50822 | STUD | 1 | | | | | | M8*1.25 |
| 4 | 02763-50080 | FLANGE NUT | 3 | | | | | | M8XP1.25 |
| 5 | 01125-50870 | BOLT, WASHER | 2 | | | | | | |
| 6 | 01754-50830 | BOLT FLANGE | 3 | | | | | | M8*P1.25 |
| 7 | F5830-17202 | FLANGE,INTAKEMANIFOLD | 1 | | | | | | N |
| 8 | F6800-17211 | GASKET, INTAKE MANIFOLD FLANGE | 1 | | | | | | |
| 9 | 01754-50822 | BOLT, FLANGE | 2 | | | | | | |
| 10 | 01513-50835 | STUD | 2 | | | | | | |
| 11 | F6800-17701 | AIR CONTROL VALVE ASSY | 1 | | | | | | |
| 12 | 01023-50645 | BOLT, WASHER v | 4 | | | | | | |
| 13 | EH13-0002A | O RING-ACV v | 1 | | | | | | |
| | | | | | | | | | |
| | | | | | | | | | |
| | | | | | | | | | |

----> Old replace New
 <----> Interchangeable

<---- New replace Old
 <-O-> Interchangeable with another part(s)

<-X-> Not interchangeable

* Please place an order assy(*)

EF2-G119001

EGR GROUP

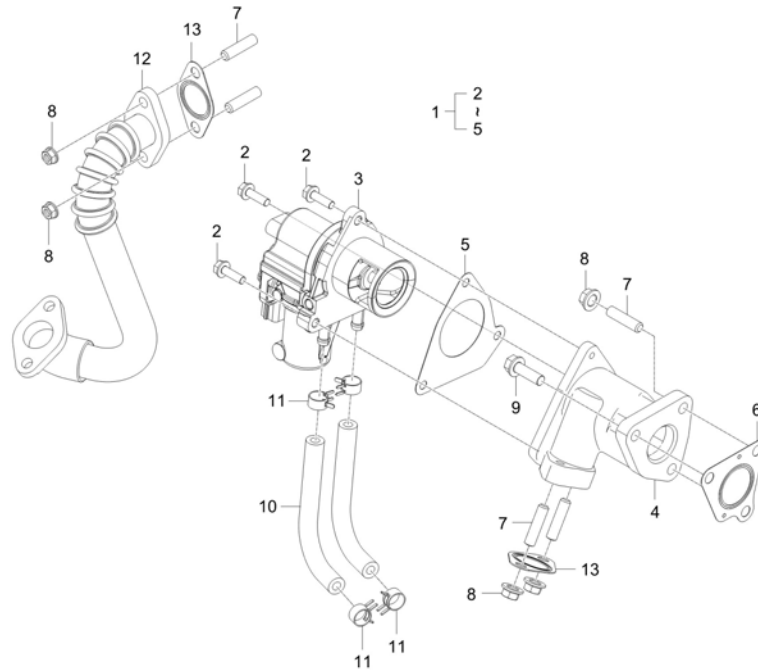

A : DK6010HSE

| No. | Part Number | Description | Qty | | | | | I.C | Remark |
|-----|-------------|----------------------------|-----|---|---|---|---|--------|----------|
| | | | A | B | C | D | E | | |
| 1 | F5800-17502 | EGR VALVE AND HOUSING ASSY | 1 | | | | | | |
| 1 | F5800-17503 | EGR VALVE AND HOUSING ASSY | 1 | | | | | <----> | |
| 2 | 01754-50620 | BOLT, FLANGE | 3 | | | | | | |
| 3 | F5800-17512 | EGR VALVE ASSY | 1 | | | | | | |
| 4 | F5800-17521 | EGR HOUSING HOUSING | 1 | | | | | | N |
| 4 | F5800-17522 | EGR HOUSING HOUSING | 1 | | | | | <----> | - |
| 5 | F5800-17531 | GASKET | 1 | | | | | | |
| 6 | F6800-17551 | GASKET, EGR HOUSING | 1 | | | | | | |
| 7 | 01513-50822 | STUD | 5 | | | | | | M8*1.25 |
| 8 | 02763-50080 | FLANGE NUT | 5 | | | | | | M8XP1.25 |
| 9 | 01754-50825 | BOLT, FLANGE | 2 | | | | | | M8XP1.25 |
| 10 | F5830-17562 | COOLING HOSE | 2 | | | | | | |
| 11 | 09318-88130 | CLAMP, HOSE | 4 | | | | | | |
| 12 | F5830-17801 | EGR PIPE ASSY | 1 | | | | | | N |
| 13 | F6800-20301 | GASKET, EGR | 2 | | | | | | |
| | | | | | | | | | |
| | | | | | | | | | |
| | | | | | | | | | |

----> Old replace New
 <----> Interchangeable

<---- New replace Old
 <-O-> Interchangeable with another part(s)

<-X-> Not interchangeable

* Please place an order assy(*)

EF2-G127003

TURBO CHARGER GROUP

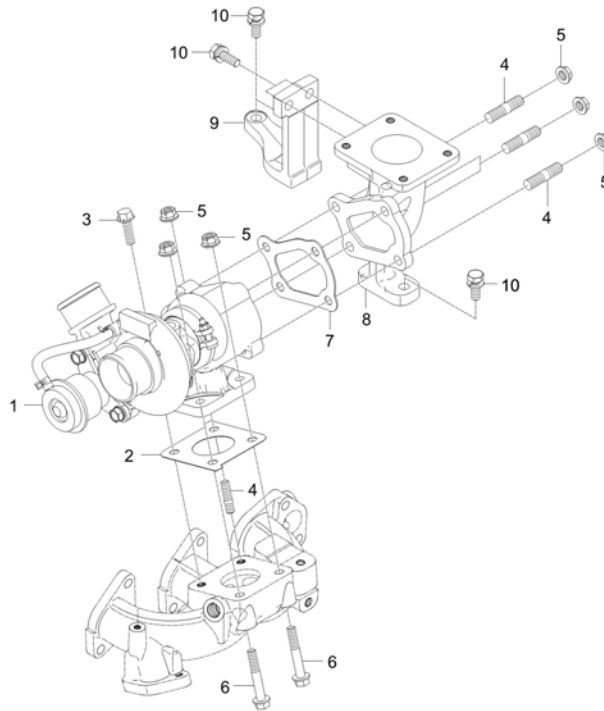

A : DK6010HSE

| No. | Part Number | Description | Qty | | | | | I.C | Remark |
|-----|-------------|------------------------------|-----|---|---|---|---|--------|-----------------|
| | | | A | B | C | D | E | | |
| 1 | F5800-17011 | TURBOCHARGER ASSY dnr v | 1 | | | | | | |
| 1 | F5800-17012 | TURBOCHARGER ASSY v | 1 | | | | | <----> | - |
| 2 | F6800-17101 | GASKET 1, TURBOCHARGER | 1 | | | | | | |
| 3 | F6800-92411 | FLANGEBOLT | 3 | | | | | | M8x1.25 25mm |
| 3 | F6800-92411 | FLANGEBOLT | 1 | | | | | <----> | M8x1.25 25mm |
| 4 | F6800-92441 | BOLT, STUD | 3 | | | | | | |
| 4 | F6800-92441 | BOLT, STUD | 5 | | | | | <----> | |
| 5 | F6800-91911 | U-NUT | 5 | | | | | | - |
| 5 | F6800-91911 | U-NUT | 7 | | | | | <----> | - |
| 6 | F6800-92421 | FLANGEBOLT | 2 | | | | | | M8x1.25 65mm |
| 7 | F6800-17111 | GASKET 2, TURBOCHARGER | 1 | | | | | | t1.5 |
| 8 | F6800-11951 | FLANGE, TURBOCHARGER | 1 | | | | | | |
| 9 | F6800-25501 | SUPPORT, TURBOCHARGER FLANGE | 1 | | | | | | |
| 10 | 01123-50822 | WASHER BOLT | 5 | | | | | | M8XP1.25 |
| | | | | | | | | | |
| | | | | | | | | | |
| | | | | | | | | | |

----> Old replace New
<----> Interchangeable

<---- New replace Old
<-O-> Interchangeable with another part(s)

<-X-> Not interchangeable

* Please place an order assy(*)

EF2-G127004

CRANK SHAFT FULLEY GROUP

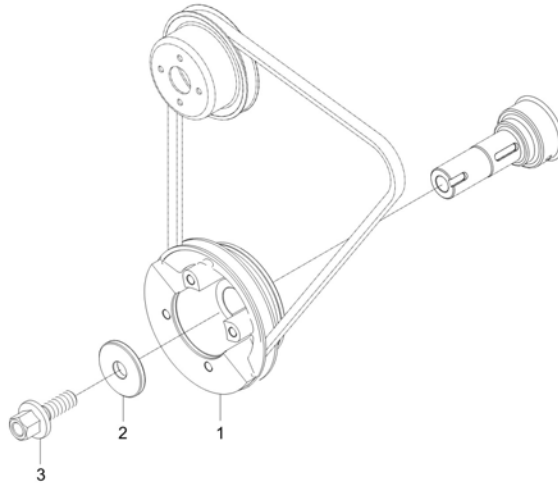

A : DK6010HSE

| No. | Part Number | Description | Qty | | | | | I.C | Remark |
|-----|-------------|-------------------|-----|---|---|---|---|-----|--------|
| | | | A | B | C | D | E | | |
| 1 | EF22-0001A | PULLEY,CRANKSHAFT | 1 | | | | | | - |
| 2 | F6800-23501 | CRANKSHAFT WASHER | 1 | | | | | | - |
| 3 | F6800-92311 | BOLT, CRANKSHAFT | 1 | | | | | | - |
| | | | | | | | | | |
| | | | | | | | | | |
| | | | | | | | | | |
| | | | | | | | | | |
| | | | | | | | | | |
| | | | | | | | | | |
| | | | | | | | | | |
| | | | | | | | | | |
| | | | | | | | | | |
| | | | | | | | | | |
| | | | | | | | | | |
| | | | | | | | | | |
| | | | | | | | | | |
| | | | | | | | | | |
| | | | | | | | | | |
| | | | | | | | | | |
| | | | | | | | | | |

----> Old replace New
 <----> Interchangeable
 * Please place an order assy(*)

<---- New replace Old
 <-O-> Interchangeable with another part(s)

<-X-> Not interchangeable

EF2-G128001

TURBO PIPE GROUP

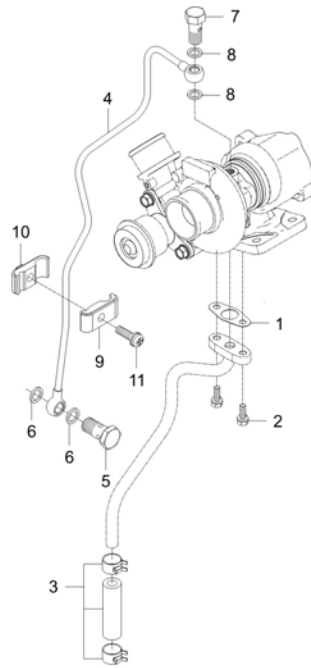

A : DK6010HSE

| No. | Part Number | Description | Qty | | | | | I.C | Remark |
|-----|-------------|-----------------------|-----|---|---|---|---|--------|--------|
| | | | A | B | C | D | E | | |
| 1 | F6800-33671 | GASKET | 1 | | | | | | |
| 2 | 01023-50618 | BOLT w- WASHER | 2 | | | | | | |
| 3 | E6500-33201 | HOSE, OIL ASS'Y | 1 | | | | | | |
| 4 | F5800-33041 | OIL FEEDING PIPE ASSY | 1 | | | | | | |
| 5 | E5629-24401 | EYE BOLT | 1 | | | | | | |
| 6 | 04724-00120 | PACKING | 2 | | | | | | T2.0 |
| 7 | E6500-95802 | CONNECTOR 2 | 1 | | | | | | |
| 7 | E6500-95803 | CONNECTOR 2 | 1 | | | | | <----- | |
| 8 | E6301-33661 | GASKET | 2 | | | | | | |
| 9 | E6520-34011 | CLAMP 1, HOSE | 1 | | | | | | |
| 10 | E6520-34021 | CLAMP 2, HOSE | 1 | | | | | | |
| 11 | 01202-50625 | BOLT WASHER | 1 | | | | | | |
| | | | | | | | | | |
| | | | | | | | | | |
| | | | | | | | | | |
| | | | | | | | | | |
| | | | | | | | | | |

----> Old replace New
 <----> Interchangeable

<---- New replace Old
 <-O-> Interchangeable with another part(s)

<-X-> Not interchangeable

* Please place an order assy(*)

EF2-G129001

AFTER TREATMENT GROUP

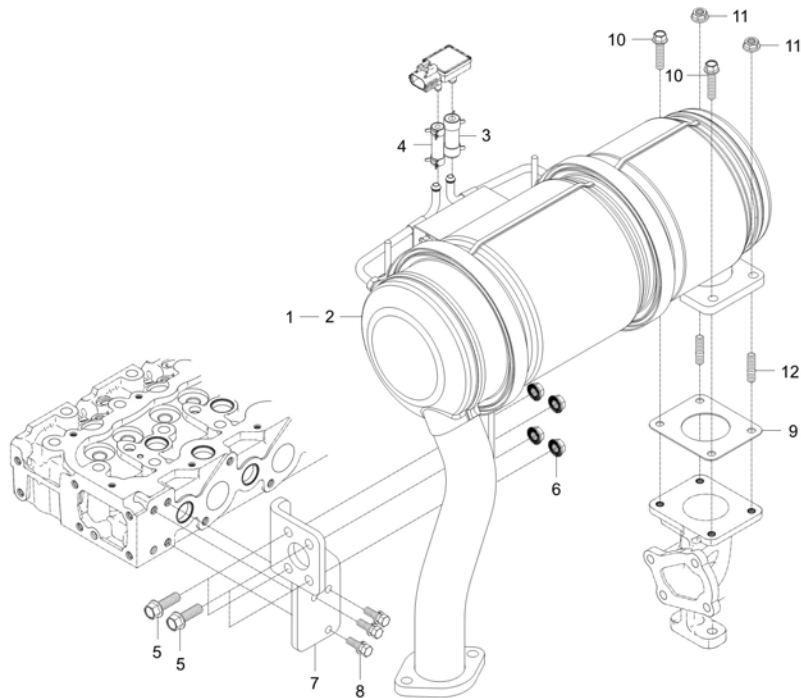

A : DK6010HSE

| No. | Part Number | Description | Qty | | | | | I.C | Remark |
|-----|----------------|-----------------------------|-----|---|---|---|---|-----|-----------------|
| | | | A | B | C | D | E | | |
| 1 | F5830-25101 | CCRT ASSY | 1 | | | | | | N |
| 2 | F6800-25101014 | DOC vdnr | 1 | | | | | | DIA143.7 x 76.2 |
| 3 | F6800-26661 | TUBE, 1 | 1 | | | | | | |
| 4 | F6800-26671 | TUBE, 2 | 1 | | | | | | |
| 5 | 01133-51032 | BOLT | 4 | | | | | | M10*P1.25 |
| 6 | 02783-50100 | FLANGE NUT | 4 | | | | | | M10XP1.25 |
| 7 | F5830-25423 | BRACKET | 1 | | | | | | T=8.0 |
| 8 | 01123-50822 | WASHER BOLT | 3 | | | | | | M8XP1.25 |
| 9 | F6800-12371 | GASKET, TURBOCHARGER FLANGE | 1 | | | | | | |
| 10 | F6800-92411 | FLANGEBOLT | 2 | | | | | | M8x1.25 25mm |
| 11 | F6800-91911 | U-NUT | 2 | | | | | | - |
| 12 | F6800-92441 | BOLT, STUD | 2 | | | | | | |
| | | | | | | | | | |
| | | | | | | | | | |
| | | | | | | | | | |
| | | | | | | | | | |
| | | | | | | | | | |
| | | | | | | | | | |

----> Old replace New
 <----> Interchangeable

<---- New replace Old
 <-O-> Interchangeable with another part(s)

<-X-> Not interchangeable

* Please place an order assy(*)

EF2-G130001

ECU GROUP

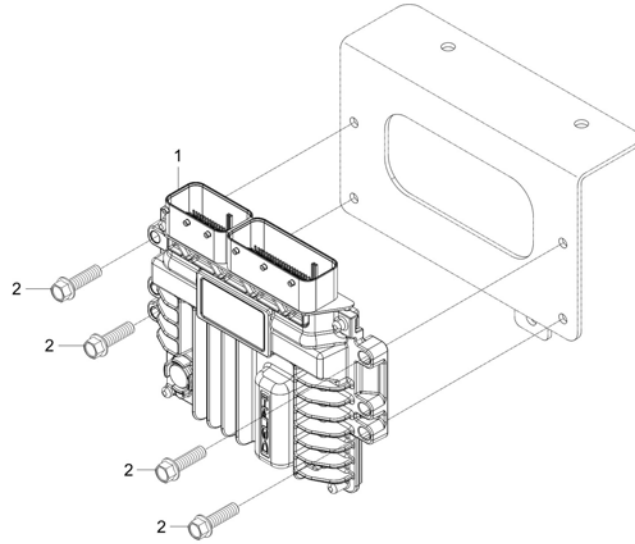

A : DK6010HSE

| No. | Part Number | Description | Qty | | | | | I.C | Remark |
|-----|-------------|----------------------------------|-------------------------------|---|---|---|---|-----------|--------|
| | | | A | B | C | D | E | | |
| 1 | F6800-26102 | 333...ENG ECU T4 -Need Program v | 1 - VGG700004 | | | | | | |
| 1 | EH39-0001A | 050 - CONTROLLER, ENGINE dnr v | 1 VGG700005 - WGG700024 | | | | | <- - - -> | |
| 2 | 01754-50625 | BOLT, FLANGE | 6 | | | | | | 7T |
| | | | | | | | | | |
| | | | | | | | | | |
| | | | | | | | | | |
| | | | | | | | | | |
| | | | | | | | | | |
| | | | | | | | | | |
| | | | | | | | | | |
| | | | | | | | | | |
| | | | | | | | | | |
| | | | | | | | | | |
| | | | | | | | | | |

----> Old replace New
 <- - - -> Interchangeable
 * Please place an order assy(*)

<- - - - New replace Old
 <-O-> Interchangeable with another part(s)

<-X-> Not interchangeable

EF2-G133505

ELECTRICAL PARTS GROUP

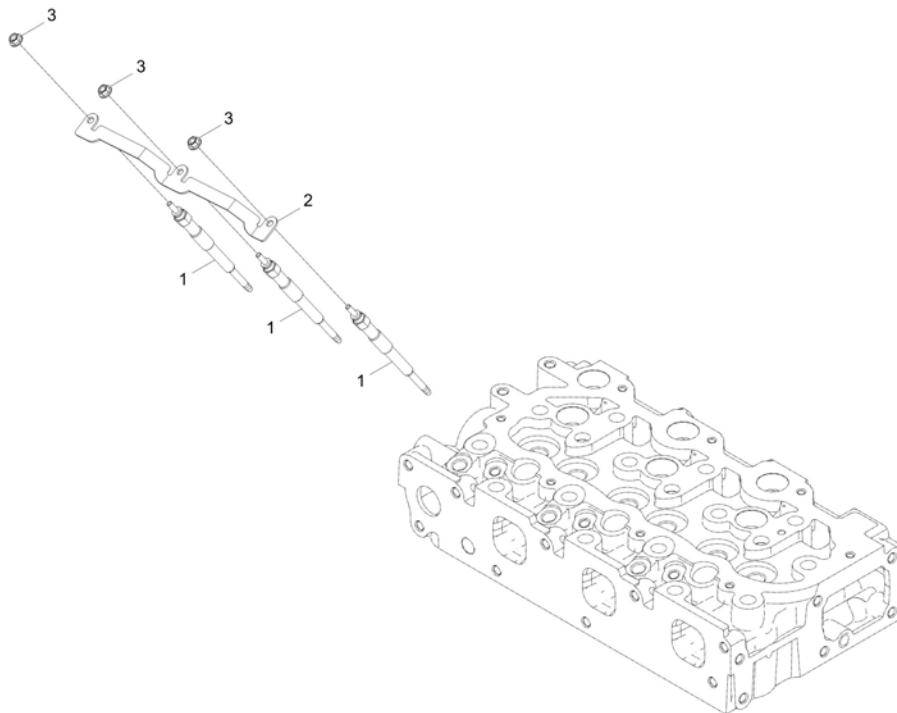

A : DK6010HSE

| No. | Part Number | Description | Qty | | | | | I.C | Remark |
|-----|-------------|----------------|-----|---|---|---|---|-----|--------|
| | | | A | B | C | D | E | | |
| 1 | F6800-65511 | PLUG,GLOW | 3 | | | | | | N |
| 2 | F5800-65561 | CORD,GLOW PLUG | 1 | | | | | | |
| 3 | 02761-50040 | NUT, FLANGE | 3 | | | | | | |
| | | | | | | | | | |
| | | | | | | | | | |
| | | | | | | | | | |
| | | | | | | | | | |
| | | | | | | | | | |
| | | | | | | | | | |
| | | | | | | | | | |
| | | | | | | | | | |
| | | | | | | | | | |
| | | | | | | | | | |
| | | | | | | | | | |
| | | | | | | | | | |
| | | | | | | | | | |
| | | | | | | | | | |
| | | | | | | | | | |
| | | | | | | | | | |
| | | | | | | | | | |

----> Old replace New
 <----> Interchangeable
 * Please place an order assy(*)

<---- New replace Old
 <-O-> Interchangeable with another part(s)

<-X-> Not interchangeable

EF2-G156003

FUEL FILTER GROUP

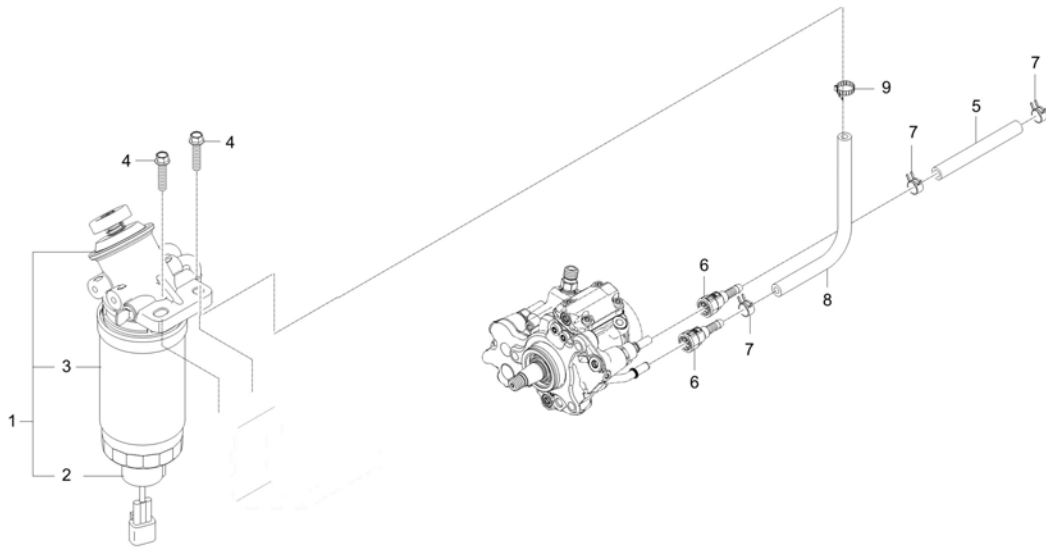

A : DK6010HSE

| No. | Part Number | Description | Qty | | | | | I.C | Remark |
|-----|--------------|---------------------|-----|---|---|---|---|-----|----------|
| | | | A | B | C | D | E | | |
| 1 | F5805-16402 | FILTER, FUEL ASSY v | 1 | | | | | | |
| 2 | F6800-16121 | SENSOR, FUEL WATER | 1 | | | | | | |
| 3 | F6800-16411 | FILTER, FUEL v | 1 | | | | | | |
| 4 | 01754-50835 | BOLT v | 2 | | | | | | |
| 5 | 09661-80450 | HOSE | 1 | | | | | | |
| 6 | F6800-16131 | QUICK CONNECTOR | 3 | | | | | | - |
| 7 | 14911-4275-1 | CLIP, TUBE | 3 | | | | | | T0.8*#12 |
| 8 | 09661-80300 | HOSE | 1 | | | | | | - |
| 9 | F6800-91851 | BAND, HOSE | 1 | | | | | | 12-22mm |
| | | | | | | | | | |
| | | | | | | | | | |
| | | | | | | | | | |
| | | | | | | | | | |
| | | | | | | | | | |
| | | | | | | | | | |
| | | | | | | | | | |
| | | | | | | | | | |
| | | | | | | | | | |

----> Old replace New
 <----> Interchangeable
 * Please place an order assy(*)

<---- New replace Old
 <-O-> Interchangeable with another part(s)

<-X-> Not interchangeable

ENGINE

EF2-G164001

COOLING FAN GROUP

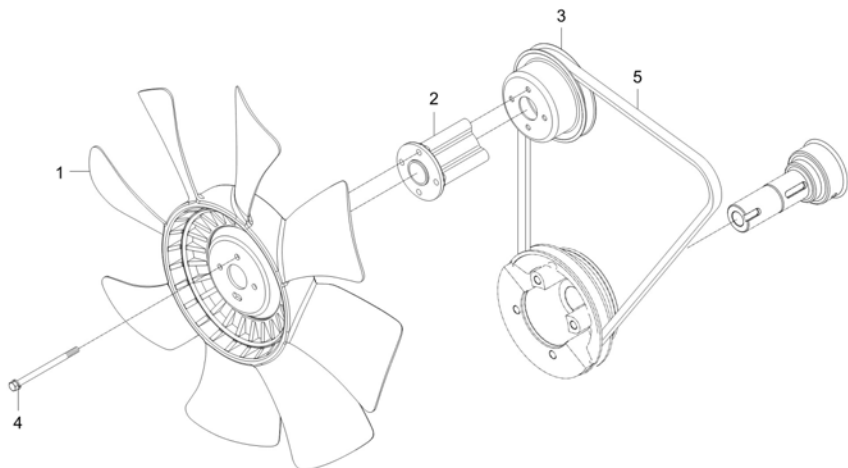

A : DK6010HSE

| No. | Part Number | Description | Qty | | | | | I.C | Remark |
|-----|---------------|----------------|-----|---|---|---|---|-----|----------------------|
| | | | A | B | C | D | E | | |
| 1 | E6520-74111 | FAN, COOLING v | 1 | | | | | | |
| 2 | E5850-74151 | COLLAR,FAN | 1 | | | | | | |
| 3 | E5616-74252ED | PULLEY, FAN | 1 | | | | | | |
| 4 | 01023-50680 | BOLT v | 4 | | | | | | |
| 5 | F6820-72531 | FAN BELT | 1 | | | | | | REC A. 43 |
| 5 | EH16-0003A | BELT, FAN | 1 | | | | | ← | REC GREEN -1 LA43 |
| | | | | | | | | | |
| | | | | | | | | | |
| | | | | | | | | | |
| | | | | | | | | | |
| | | | | | | | | | |
| | | | | | | | | | |
| | | | | | | | | | |
| | | | | | | | | | |
| | | | | | | | | | |
| | | | | | | | | | |
| | | | | | | | | | |
| | | | | | | | | | |

----> Old replace New <---- New replace Old <-X-> Not interchangeable
 <----> Interchangeable <-O-> Interchangeable with another part(s)

* Please place an order assy(*)

EF3-G156001

FUEL FILTER GROUP

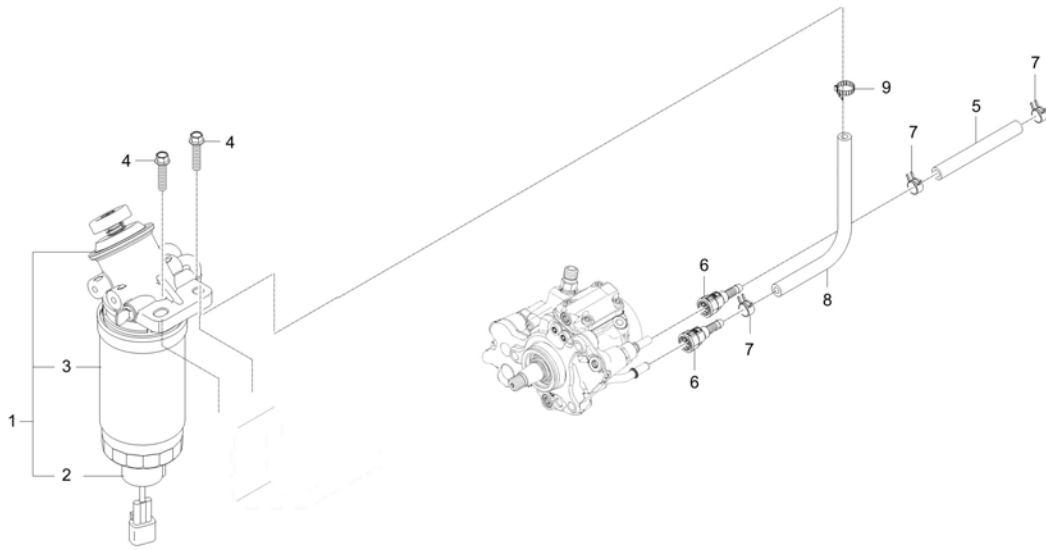

A : DK6010HSE

| No. | Part Number | Description | Qty | | | | | I.C | Remark |
|-----|--------------|---------------------|-----|---|---|---|---|-----|----------|
| | | | A | B | C | D | E | | |
| 1 | F5805-16402 | FILTER, FUEL ASSY v | 1 | | | | | | |
| 2 | F6800-16121 | SENSOR, FUEL WATER | 1 | | | | | | |
| 3 | F6800-16411 | FILTER, FUEL v | 1 | | | | | | |
| 4 | 01754-50835 | BOLT v | 2 | | | | | | |
| 5 | 09661-80450 | HOSE | 1 | | | | | | |
| 6 | F6800-16131 | QUICK CONNECTOR | 3 | | | | | | - |
| 7 | 14911-4275-1 | CLIP, TUBE | 3 | | | | | | T0.8*#12 |
| 8 | 09661-80300 | HOSE | 1 | | | | | | - |
| 9 | F6800-91851 | BAND, HOSE | 1 | | | | | | 12-22mm |
| | | | | | | | | | |
| | | | | | | | | | |
| | | | | | | | | | |
| | | | | | | | | | |
| | | | | | | | | | |
| | | | | | | | | | |
| | | | | | | | | | |
| | | | | | | | | | |
| | | | | | | | | | |
| | | | | | | | | | |
| | | | | | | | | | |
| | | | | | | | | | |
| | | | | | | | | | |
| | | | | | | | | | |

----> Old replace New
 <----> Interchangeable
 * Please place an order assy(*)

<---- New replace Old
 <-O-> Interchangeable with another part(s)

<-X-> Not interchangeable

ENGINE

TD2-G112007

COOLING FAN GROUP

A : DK6010HSE

| No. | Part Number | Description | Qty | | | | | I.C | Remark |
|-----|---------------|----------------|-----|---|---|---|---|-----|----------------------|
| | | | A | B | C | D | E | | |
| 1 | E5616-74252ED | PULLEY, FAN | 1 | | | | | | |
| 2 | E5850-74151 | COLLAR,FAN | 1 | | | | | | |
| 3 | E6520-74111 | FAN, COOLING v | 1 | | | | | | |
| 4 | 01023-50680 | BOLT v | 4 | | | | | | |
| 5 | EH16-0003A | BELT, FAN | 1 | | | | | | REC GREEN -1 LA43 |
| | | | | | | | | | |
| | | | | | | | | | |
| | | | | | | | | | |
| | | | | | | | | | |
| | | | | | | | | | |
| | | | | | | | | | |
| | | | | | | | | | |
| | | | | | | | | | |
| | | | | | | | | | |
| | | | | | | | | | |
| | | | | | | | | | |
| | | | | | | | | | |
| | | | | | | | | | |
| | | | | | | | | | |
| | | | | | | | | | |

----> Old replace New <---- New replace Old <-X-> Not interchangeable
<-o-> Interchangeable <-O-> Interchangeable with another part(s)

* Please place an order assy(*)

TD2-G118009

ENGINE LABEL GROUP

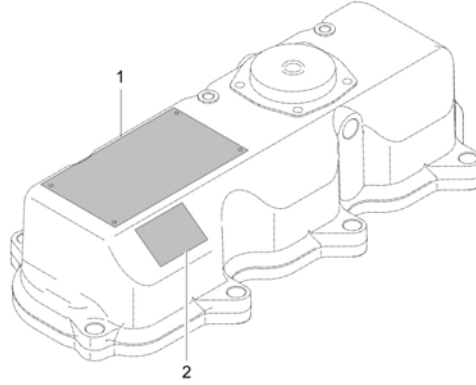

A : DK6010HSE

| No. | Part Number | Description | Qty | | | | | I.C | Remark |
|-----|-------------|--------------------------------|-----|---|---|---|---|--------|-------------|
| | | | A | B | C | D | E | | |
| 1 | EH28-0013A | LABEL, EPA CERTIFICATE-(KIOTI) | 1 | | | | | | |
| 1 | EH28-0013B | LABEL, EPA CERTIFICATE | 1 | | | | | <----- | |
| 2 | F6805-99521 | LABEL KIOTI | 1 | | | | | | T=0.05-0.08 |
| 2 | E5608-99522 | LABEL KIOTI | 1 | | | | | <----- | |
| | | | | | | | | | |
| | | | | | | | | | |
| | | | | | | | | | |
| | | | | | | | | | |
| | | | | | | | | | |
| | | | | | | | | | |
| | | | | | | | | | |
| | | | | | | | | | |
| | | | | | | | | | |
| | | | | | | | | | |
| | | | | | | | | | |
| | | | | | | | | | |
| | | | | | | | | | |
| | | | | | | | | | |
| | | | | | | | | | |

----> Old replace New
 <----> Interchangeable
 * Please place an order assy(*)

<---- New replace Old
 <-O-> Interchangeable with another part(s)

<-X-> Not interchangeable

F5805-G310A

EPA EEC LABEL GROUP

60HP

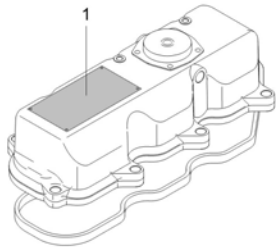

55HP

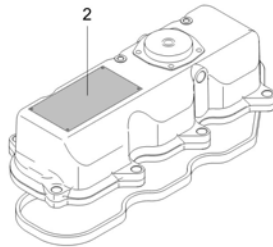

50HP

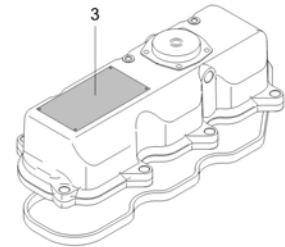

45HP

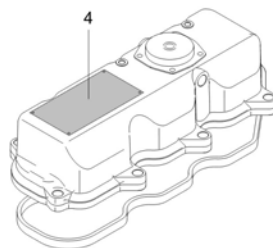

A : DK6010HSE

| No. | Part Number | Description | Qty | | | | | I.C | Remark |
|-----|-------------|----------------------|-------------------------------|---|---|---|---|-------|--------|
| | | | A | B | C | D | E | | |
| 1 | F5800-43186 | LABEL dnr v | 1 UGG700001 - UGG700108 | | | | | | |
| 1 | F5800-43187 | LABEL v | 1 VGG700001 - VGG700016 | | | | | <---- | |
| 2 | F5800-41206 | LABEL | 1 | | | | | | |
| 2 | F5800-41207 | LABEL | 1 | | | | | <---- | |
| 3 | F5800-38206 | LABEL dnr v | 1 | | | | | | |
| 3 | F5800-38207 | LABEL v | 1 | | | | | <---- | |
| 4 | F5800-34206 | EPA LABEL 2018 dnr v | 1 | | | | | | |
| 5 | F5800-34207 | LABEL v | 1 | | | | | <---- | |
| | | | | | | | | | |
| | | | | | | | | | |
| | | | | | | | | | |
| | | | | | | | | | |
| | | | | | | | | | |
| | | | | | | | | | |
| | | | | | | | | | |

----> Old replace New
 <----> Interchangeable
 * Please place an order assy(*)

<---- New replace Old
 <-O-> Interchangeable with another part(s)

<-X-> Not interchangeable

ENGINE

F6805-G320A

LABEL GROUP

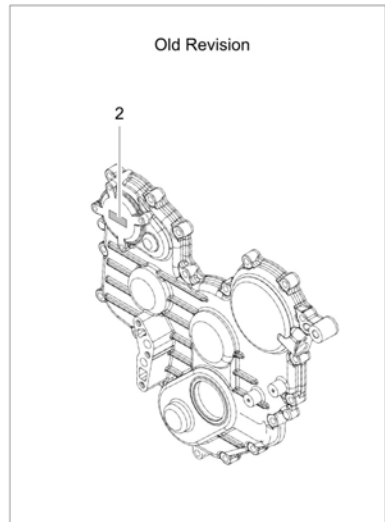
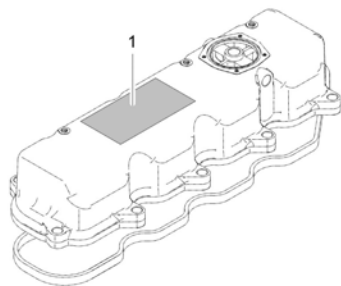

A : DK6010HSE

| No. | Part Number | Description | Qty | | | | | I.C | Remark |
|-----|-------------|-------------------|-----|---|---|---|---|--------|-------------|
| | | | A | B | C | D | E | | |
| 1 | F6805-99521 | LABEL KIOTI | 1 | | | | | | T=0.05-0.08 |
| 1 | E5608-99522 | LABEL KIOTI | 1 | | | | | <----- | |
| 2 | EF15-0005A | LABEL, FIE SYSTEM | 1 | | | | | | |
| | | | | | | | | | |
| | | | | | | | | | |
| | | | | | | | | | |
| | | | | | | | | | |
| | | | | | | | | | |
| | | | | | | | | | |
| | | | | | | | | | |
| | | | | | | | | | |
| | | | | | | | | | |
| | | | | | | | | | |
| | | | | | | | | | |
| | | | | | | | | | |
| | | | | | | | | | |
| | | | | | | | | | |
| | | | | | | | | | |
| | | | | | | | | | |
| | | | | | | | | | |
| | | | | | | | | | |

----> Old replace New
 <----> Interchangeable
 * Please place an order assy(*)

<----- New replace Old
 <-O-> Interchangeable with another part(s)

<-X-> Not interchangeable

EF2-G102501

OIL GAUGE GROUP

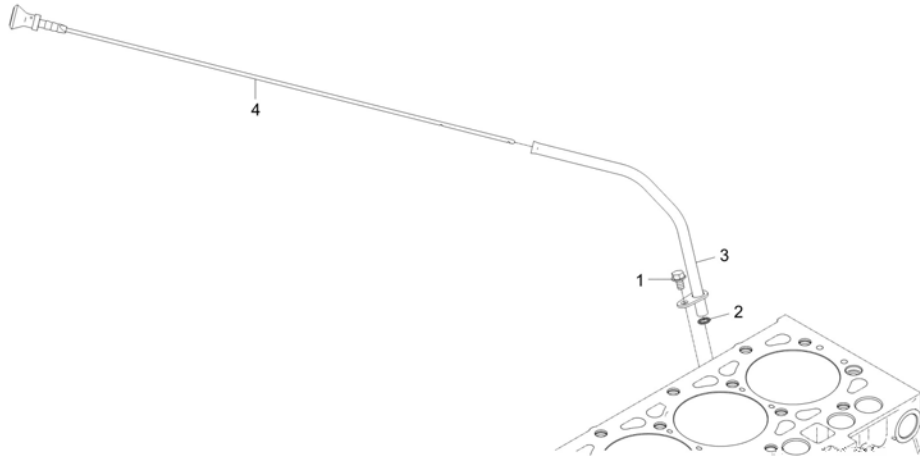

A : DK6010HSE

| No. | Part Number | Description | Qty | | | | | I.C | Remark |
|-----|-------------|--------------------|-----|---|---|---|---|--------|---------|
| | | | A | B | C | D | E | | |
| 1 | 01754-50610 | BOLT, FLANGE | 1 | | | | | | M6XP1.0 |
| 2 | 04811-00100 | O RING | 1 | | | | | | |
| 3 | EF15-0044A | ASSYGUIDE,OILGAUGE | 1 | | | | | | |
| 4 | F5800-36412 | OIL GAUGE | 1 | | | | | | - |
| 4 | F5800-36413 | GAUGE,OIL | 1 | | | | | <----> | - |
| 4 | F5800-36414 | GAUGE,OIL | 1 | | | | | <----> | - |
| | | | | | | | | | |
| | | | | | | | | | |
| | | | | | | | | | |
| | | | | | | | | | |
| | | | | | | | | | |
| | | | | | | | | | |
| | | | | | | | | | |
| | | | | | | | | | |
| | | | | | | | | | |
| | | | | | | | | | |
| | | | | | | | | | |
| | | | | | | | | | |
| | | | | | | | | | |

----> Old replace New
 <----> Interchangeable
 * Please place an order assy(*)

<---- New replace Old
 <-O-> Interchangeable with another part(s)

<-X-> Not interchangeable

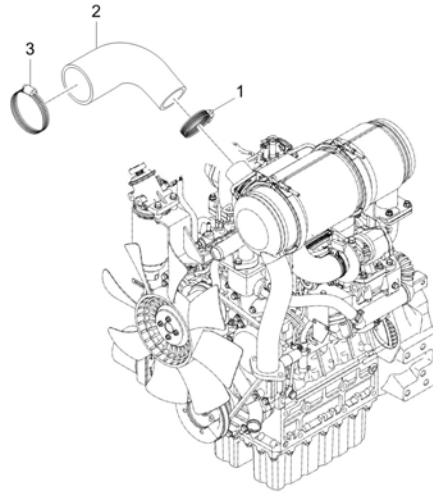

A : DK6010HSE

| No. | Part Number | Description | Qty | | | | | I.C | Remark |
|-----|-------------|--------------|-----|---|---|---|---|-----|----------------|
| | | | A | B | C | D | E | | |
| 1 | E7300-72891 | CLAMP, HOSE | 1 | | | | | | DIA60스탠 60# |
| 2 | EF23-0002A | HOSE2, INLET | 1 | | | | | | |
| 3 | E7300-11791 | CLAMP, HOSE | 1 | | | | | | DIA85스탠 85# |
| | | | | | | | | | |
| | | | | | | | | | |
| | | | | | | | | | |
| | | | | | | | | | |
| | | | | | | | | | |
| | | | | | | | | | |
| | | | | | | | | | |
| | | | | | | | | | |
| | | | | | | | | | |
| | | | | | | | | | |
| | | | | | | | | | |
| | | | | | | | | | |
| | | | | | | | | | |
| | | | | | | | | | |
| | | | | | | | | | |
| | | | | | | | | | |
| | | | | | | | | | |
| | | | | | | | | | |
| | | | | | | | | | |
| | | | | | | | | | |
| | | | | | | | | | |

----> Old replace New
 <----> Interchangeable
 * Please place an order assy(*)

<---- New replace Old
 <-O-> Interchangeable with another part(s)

<-X-> Not interchangeable

EH2-G111001

CYLINDER BLOCK GROUP

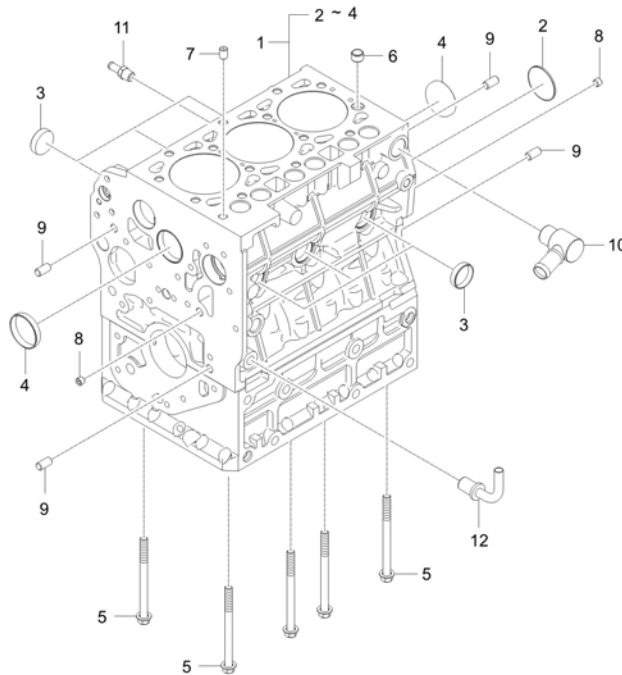

A : DK6010HSE

| No. | Part Number | Description | Qty | | | | | I.C | Remark |
|-----|--------------|------------------------|-----|---|---|---|---|-----|----------|
| | | | A | B | C | D | E | | |
| 1 | EH21-0001A | ASSY BLOCK,CYLINDER | 1 | | | | | | |
| 2 | 06311-75045 | PLUG | 1 | | | | | | T2*48*48 |
| 3 | 15221-0338-3 | CAP, SEALING | 6 | | | | | | - |
| 4 | 15221-0339-2 | CAP SEALING | 2 | | | | | | - |
| 5 | F6800-90121 | BOLT, LADDER FRAME | 8 | | | | | | - |
| 6 | E6301-33812 | PIN, PIPE | 1 | | | | | | N |
| 7 | F6800-33651 | PIN | 1 | | | | | | - |
| 8 | E5900-96022 | PLUG | 4 | | | | | | - |
| 9 | 05012-01018 | PIN, STRAIGHT | 4 | | | | | | |
| 10 | F6800-20703 | COOLANT CONNECTOR ASSY | 1 | | | | | | - |
| 11 | F6800-73341 | JOINT, HOSE | 1 | | | | | | |
| 12 | E6500-33062 | TUBE 3, OIL | 1 | | | | | | - |
| 12 | E6500-33063 | PIPE, OIL-3 | 1 | | | | | | <----- - |
| | | | | | | | | | |
| | | | | | | | | | |
| | | | | | | | | | |
| | | | | | | | | | |

----> Old replace New
 <----> Interchangeable

<---- New replace Old
 <-O-> Interchangeable with another part(s)

<-X-> Not interchangeable

* Please place an order assy(*)

EH2-G113001

CYLINDER HEAD GROUP

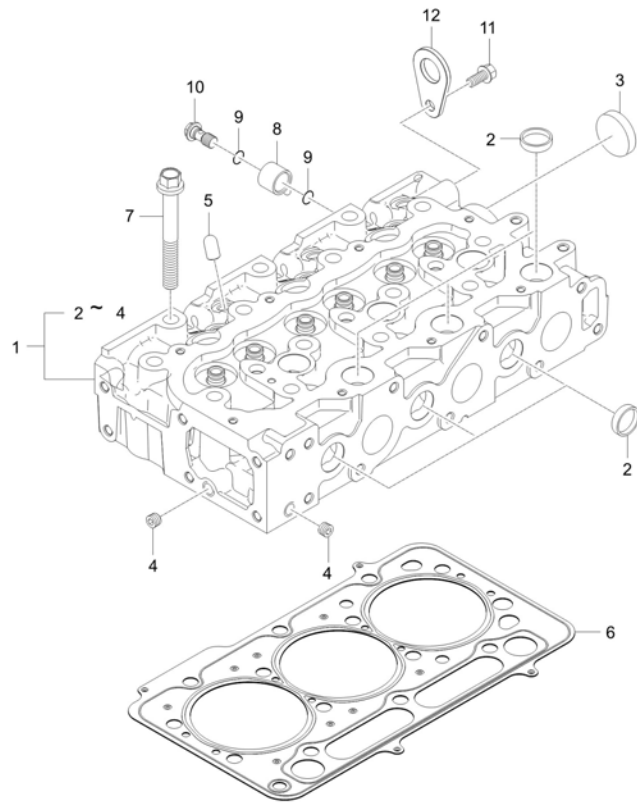

A : DK6010HSE

| No. | Part Number | Description | Qty | | | | | I.C | Remark |
|-----|--------------|-----------------------|-----|---|---|---|---|-----|------------|
| | | | A | B | C | D | E | | |
| 1 | F5800-03044 | ASSY HEAD,CYLINDER | 1 | | | | | | |
| 2 | 15221-0337-3 | CAP SEALING | 9 | | | | | | T1.6*40*40 |
| 3 | 15221-0349-3 | CAP SEALING | 1 | | | | | | T1.6*60*60 |
| 4 | E5900-96022 | PLUG | 2 | | | | | | - |
| 5 | F6800-03501 | HINGE, INJECTOR CLAMP | 3 | | | | | | |
| 6 | F5800-03311 | GASKET,HEAD | 1 | | | | | | |
| 7 | F6800-03451 | BOLT,CYLINDER HEAD | 14 | | | | | | |
| 8 | F5850-73341 | CONNECTOR, COOLANT | 1 | | | | | | |
| 9 | 04814-00160 | O RING | 2 | | | | | | |
| 10 | T4260-62552 | JOINT BOLT | 1 | | | | | | |
| 11 | 01754-50816 | BOLT, FLANGE | 1 | | | | | | M8XP1.25 |
| 12 | 15221-0175-1 | ENGINE HOOK | 1 | | | | | | T4*40*64 |
| | | | | | | | | | |
| | | | | | | | | | |
| | | | | | | | | | |
| | | | | | | | | | |
| | | | | | | | | | |

----> Old replace New
 <----> Interchangeable

<---- New replace Old
 <-O-> Interchangeable with another part(s)

<-X-> Not interchangeable

* Please place an order assy(*)

EH2-G114001

GEAR CASE GROUP

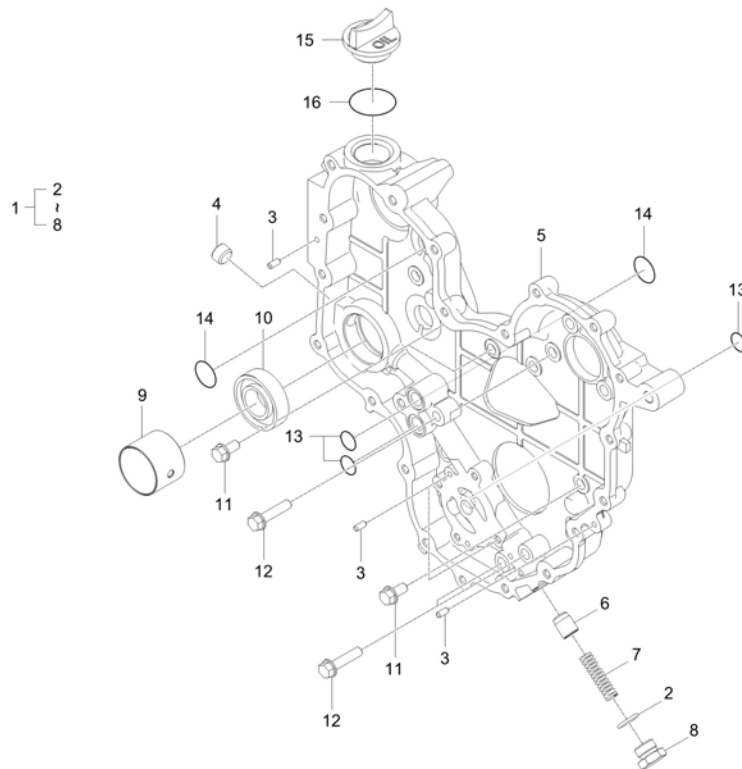

A : DK6010HSE

| No. | Part Number | Description | Qty | | | | | I.C | Remark |
|-----|-------------|-------------------------|-----|---|---|---|---|---------|----------|
| | | | A | B | C | D | E | | |
| 1 | EH23-0003A | ASSY GEAR CASE | 1 | | | | | | |
| 1 | EH23-0003B | ASSY GEAR CASE | 1 | | | | | <----- | |
| 1 | EH23-0003C | ASSY GEAR CASE | 1 | | | | | <-----> | |
| 2 | 04811-00160 | O RING | 1 | | | | | | DIA15.8 |
| 3 | 05012-00510 | PIN,STRAIGHT | 4 | | | | | | |
| 4 | E5800-96032 | PLUG | 1 | | | | | | PT3/8 |
| 5 | F5800-04114 | GEAR CASE v | 1 | | | | | | - |
| 5 | F5800-04115 | GEAR CASE | 1 | | | | | <-----> | - |
| 5 | F5800-04116 | GEAR CASE | 1 | | | | | <-----> | - |
| 6 | F6720-04711 | PLUNGER, RELIEF VALVE v | 1 | | | | | | N |
| 6 | F6720-04712 | PLUNGER, RELIEF VALVE | 1 | | | | | <-----> | - |
| 7 | F6720-04721 | SPRING, RELIEF VALVE | 1 | | | | | | DIA1.8 |
| 8 | EF44-0023A | PLUG, RELIEF VALVE | 1 | | | | | | - |
| 9 | F6800-04501 | BUSH, PTO SHAFT | 1 | | | | | | |
| 10 | 08101-06205 | BEARING BALL dnr v | 1 | | | | | | DIA25 |
| 11 | 01754-50816 | BOLT, FLANGE | 10 | | | | | | M8XP1.25 |
| 12 | 01754-50835 | BOLT v | 3 | | | | | | |
| 13 | 04816-00150 | O_RING | 3 | | | | | | DIA14.8 |

----- Old replace New
 <-----> Interchangeable

<----- New replace Old
 <-O-> Interchangeable with another part(s)

<-X-> Not interchangeable

* Please place an order assy(*)

EH2-G116001

CYLINDER HEAD COVER GROUP

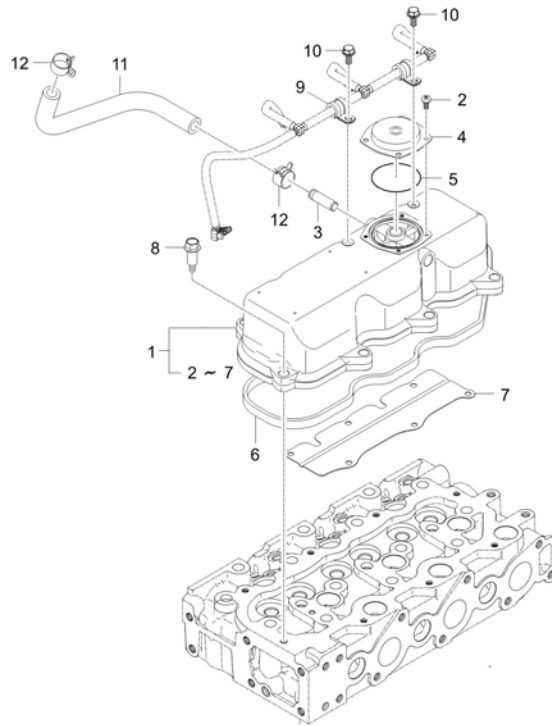

A : DK6010HSE

| No. | Part Number | Description | Qty | | | | | I.C | Remark |
|-----|-------------|--------------------------------|-----|---|---|---|---|-----|---------|
| | | | A | B | C | D | E | | |
| 1 | F5850-14501 | CYLINDER HEAD COVER ASSEMBLY v | 1 | | | | | | |
| 2 | 03024-50510 | SCREW, WASHER | 4 | | | | | | M5*P0.8 |
| 3 | E6510-05552 | CONNECTOR, AIR BREATHER HOSE | 1 | | | | | | N |
| 4 | E6510-14532 | COVER, VALVE | 1 | | | | | | N |
| 5 | E6510-14671 | O RING | 1 | | | | | | N |
| 6 | F5800-14521 | GASKET, CYLINDER HEAD COVER | 1 | | | | | | |
| 7 | F5800-14561 | PROTECT PLATE OF OIL | 1 | | | | | | |
| 8 | E6510-33661 | BOLT, CYLINDER HEAD COVER v | 8 | | | | | | |
| 9 | F6800-15122 | CLAMP, HOSE | 2 | | | | | | |
| 10 | 01754-50610 | BOLT, FLANGE | 2 | | | | | | M6XP1.0 |
| 11 | F5830-05511 | HOSE, BLOW BY | 1 | | | | | | N |
| 12 | 09318-88180 | CLAMP, HOSE | 2 | | | | | | |
| | | | | | | | | | |
| | | | | | | | | | |
| | | | | | | | | | |
| | | | | | | | | | |
| | | | | | | | | | |

----> Old replace New
 <----> Interchangeable

<---- New replace Old
 <-O-> Interchangeable with another part(s)

<-X-> Not interchangeable

* Please place an order assy(*)

EH2-G121001

CRANK SHAFT GROUP

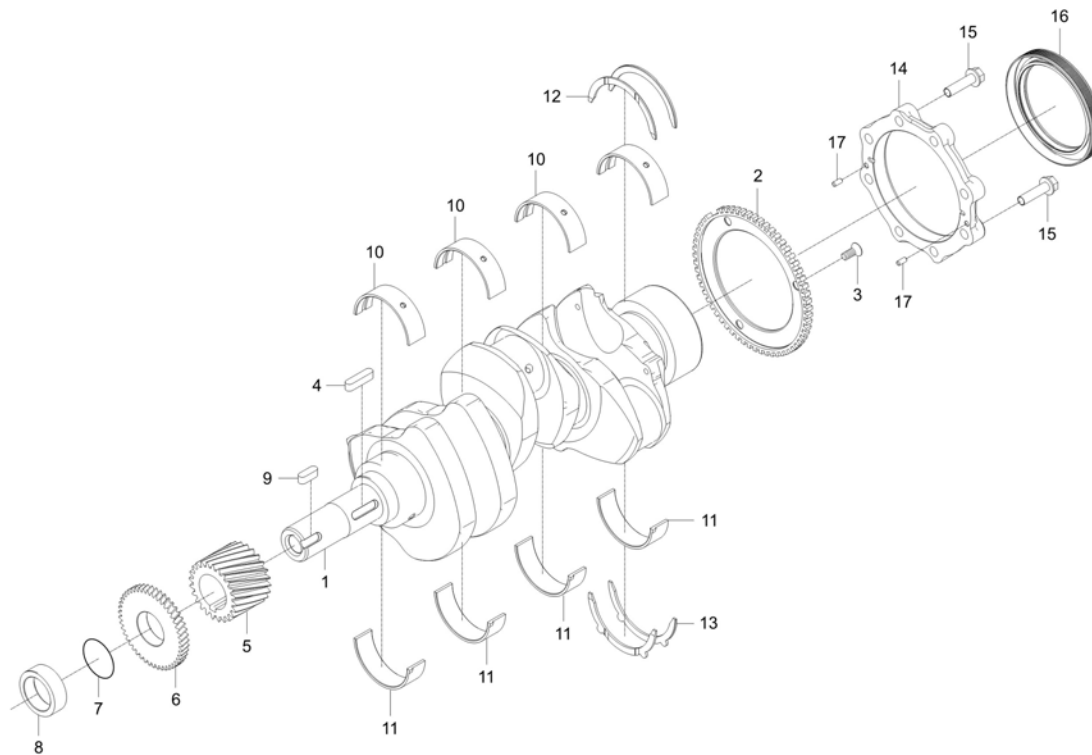

A : DK6010HSE

| No. | Part Number | Description | Qty | | | | | I.C | Remark |
|-----|--------------|--------------------------------|-----|---|---|---|---|-----|----------|
| | | | A | B | C | D | E | | |
| 1 | F5800-23111 | SHAFT CRANK dnr v | 1 | | | | | | |
| 2 | F5800-06201 | WHEEL, CRANK POSITION SENSOR | 1 | | | | | | |
| 3 | 03016-50616 | SCREW | 3 | | | | | | M6XP1.0 |
| 4 | 05712-00730 | KEY | 1 | | | | | | W7XL30 |
| 5 | F6800-24111 | CRANKSHAFT GEAR | 1 | | | | | | |
| 6 | F6800-35631 | GEAR OIL PUMP DRIVE | 1 | | | | | | |
| 7 | 04811-10300 | O RING | 1 | | | | | | |
| 8 | 19202-2325-1 | CRANKSHAFT COLLAR | 1 | | | | | | DIA44*20 |
| 9 | 05712-00720 | KEY | 1 | | | | | | 8*8*24 |
| 10 | F6800-23481 | BEARING, CRANKSHAFT UPR | 4 | | | | | | |
| 11 | F6800-23491 | BEARING, CRANKSHAFT LWR | 4 | | | | | | |
| 12 | F6800-23531 | BEARING, CRANKSHAFT THRUST UPR | 2 | | | | | | |
| 13 | F6800-23541 | BEARING, CRANKSHAFT THRUST LWR | 2 | | | | | | |
| 14 | F6800-04811 | CASE,OIL SEAL | 1 | | | | | | |
| 15 | 01654-50830 | FLANGE BOLT | 8 | | | | | | 7T |
| 16 | E5500-04464 | OIL SEAL v | 1 | | | | | | |
| 17 | 05012-00408 | STRAIGHT PIN | 2 | | | | | | |

----> Old replace New
 <----> Interchangeable

<---- New replace Old
 <-O-> Interchangeable with another part(s)

<-X-> Not interchangeable

* Please place an order assy(*)

EH2-G123001

CAMSHAFT GROUP

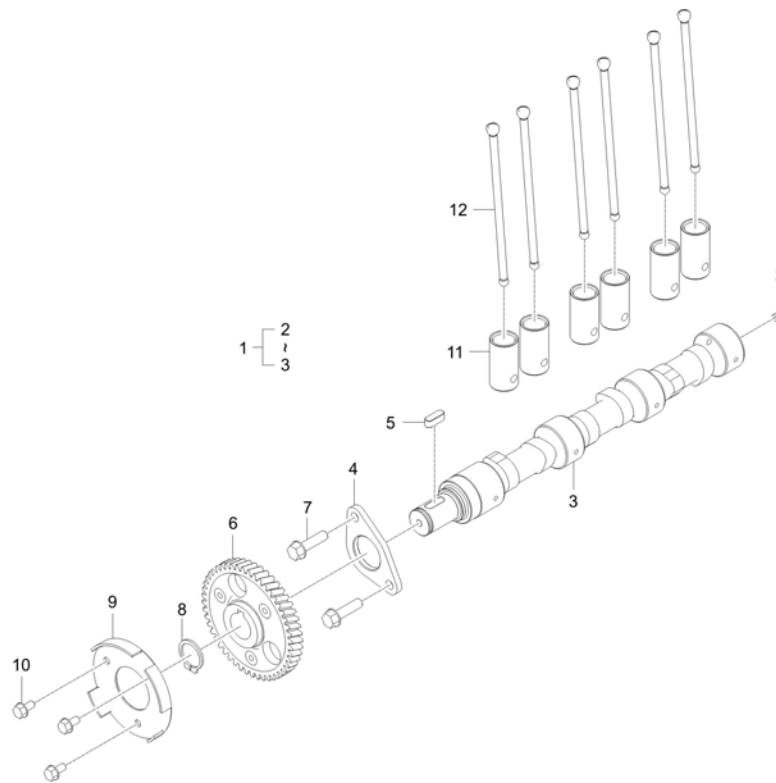

A : DK6010HSE

| No. | Part Number | Description | Qty | | | | | I.C | Remark |
|-----|-------------|------------------------|-----|---|---|---|---|-----|----------|
| | | | A | B | C | D | E | | |
| 1 | F5800-16012 | ASSY CAMSHAFT v | 1 | | | | | | N |
| 2 | 06350-00607 | PLUG v | 2 | | | | | | |
| 3 | F5800-16152 | CAMSHAFT | 1 | | | | | | N |
| 4 | F6800-16271 | STOP, CAM SHAFT | 1 | | | | | | |
| 5 | 05712-00720 | KEY | 1 | | | | | | 8*8*24 |
| 6 | F6800-16511 | CAMSHAFT GEAR | 1 | | | | | | |
| 7 | 01754-50830 | BOLT FLANGE | 2 | | | | | | M8*P1.25 |
| 8 | E5205-24321 | SNAP RING | 1 | | | | | | T2 |
| 9 | F6800-09051 | WHEEL, CAMSHAFT SENSOR | 1 | | | | | | 2T |
| 10 | 01754-50612 | BOLT, FLANGE | 3 | | | | | | M6*1.0 |
| 11 | E5500-15553 | TAPPET | 6 | | | | | | DIA26*51 |
| 12 | F6800-15111 | ROD PUSH v | 6 | | | | | | |
| | | | | | | | | | |
| | | | | | | | | | |
| | | | | | | | | | |
| | | | | | | | | | |
| | | | | | | | | | |

----> Old replace New
 <----> Interchangeable

<---- New replace Old
 <-O-> Interchangeable with another part(s)

<-X-> Not interchangeable

* Please place an order assy(*)

EH2-G124001

IDLE GEAR GROUP

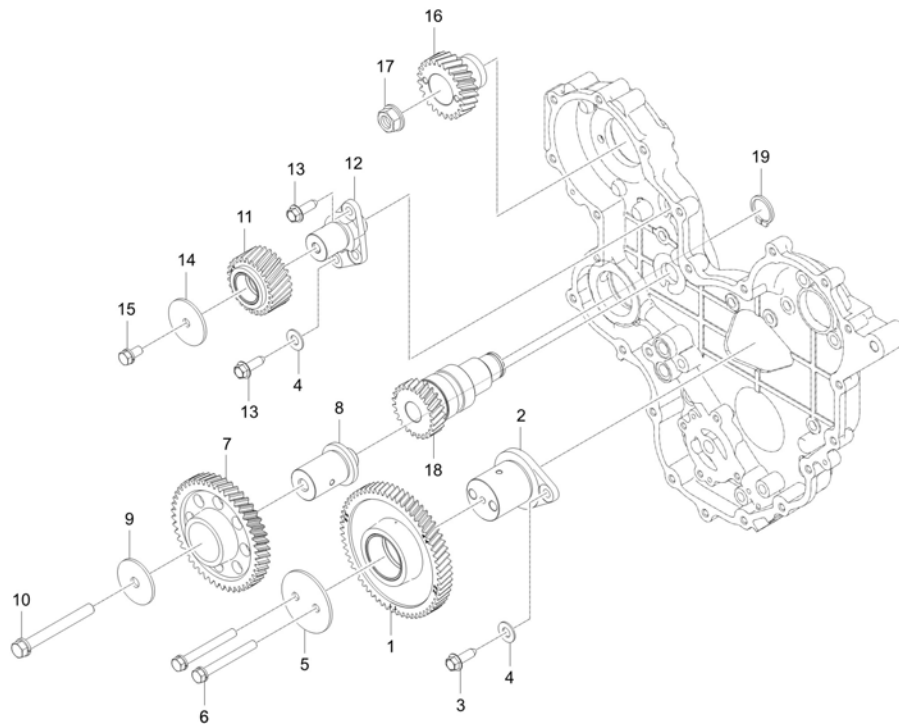

A : DK6010HSE

| No. | Part Number | Description | Qty | | | | | I.C | Remark |
|-----|-------------|----------------------------|-----|---|---|---|---|-----|---------|
| | | | A | B | C | D | E | | |
| 1 | F5850-10102 | Assy IDLE GEAR1 | 1 | | | | | | - |
| 2 | F6800-10155 | SHAFT,IDLEGEAR1 v | 1 | | | | | | - |
| 3 | EF15-0030A | FLANGE BOLT v | 2 | | | | | | |
| 4 | EF15-0029A | NORD-LOCK WASHER v | 3 | | | | | | |
| 5 | F6800-10163 | STOPPER 1, IDLE GEAR | 1 | | | | | | - |
| 6 | 01123-50870 | WASHER BOLT | 2 | | | | | | |
| 7 | F6800-10301 | IDLE GEAR ASSY, 3 | 1 | | | | | | |
| 8 | F6800-10353 | SHAFT 3, IDLE GEAR v | 1 | | | | | | - |
| 9 | F6800-10261 | STOPPER, IDLE GEAR 2 | 1 | | | | | | |
| 10 | 01133-51090 | BOLT | 1 | | | | | | P1.25 |
| 11 | F6800-10401 | IDLE GEAR ASSY, 4 | 1 | | | | | | |
| 12 | F6800-10455 | SHAFT,IDLEGEAR4 v | 1 | | | | | | - |
| 13 | EF15-0038A | BOLT, FLANGE | 3 | | | | | | - |
| 14 | F6800-10261 | STOPPER, IDLE GEAR 2 | 1 | | | | | | |
| 15 | EF15-0039A | BOLT, WITH WASHER | 1 | | | | | | - |
| 16 | EH32-0001A | GEAR, HP FUEL PUMP | 1 | | | | | | - |
| 17 | F6800-92771 | FLANGE NUT | 1 | | | | | | M14x1.5 |
| 18 | F6800-10612 | GEAR, HYDRAULIC PUMP DRIVE | 1 | | | | | | - |

----> Old replace New
 <----> Interchangeable

<---- New replace Old
 <-O-> Interchangeable with another part(s)

<-X-> Not interchangeable

* Please place an order assy(*)

EH2-G124001

IDLE GEAR GROUP

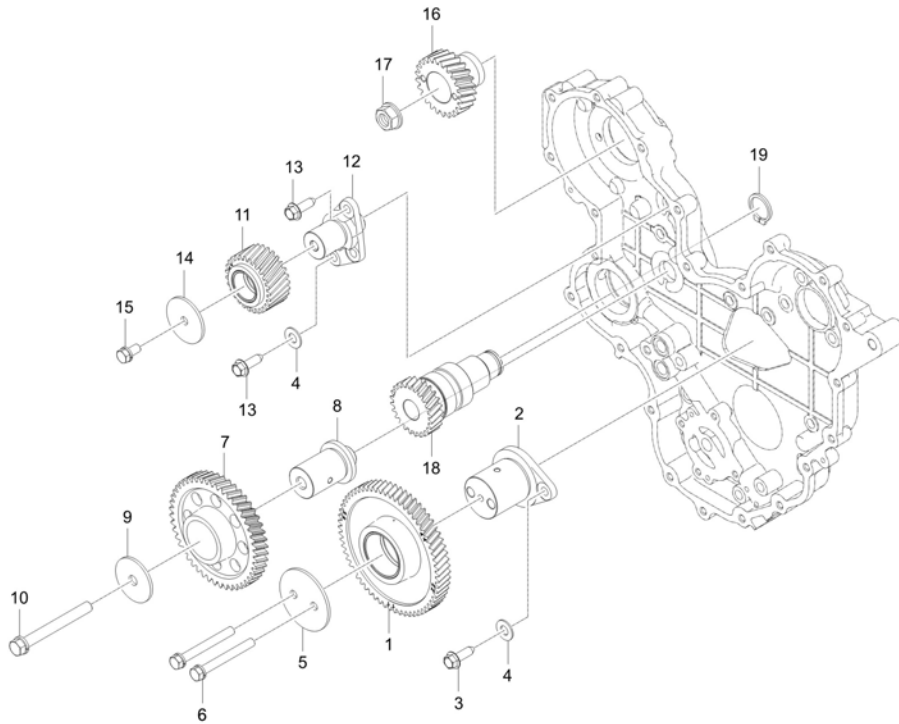

A : DK6010HSE

| No. | Part Number | Description | Qty | | | | | I.C | Remark |
|-----|--------------|-------------|-----|---|---|---|---|-----|--------|
| | | | A | B | C | D | E | | |
| 19 | 15471-9536-1 | SNAP_RING | 1 | | | | | | |
| | | | | | | | | | |
| | | | | | | | | | |
| | | | | | | | | | |
| | | | | | | | | | |
| | | | | | | | | | |
| | | | | | | | | | |
| | | | | | | | | | |
| | | | | | | | | | |
| | | | | | | | | | |
| | | | | | | | | | |
| | | | | | | | | | |
| | | | | | | | | | |
| | | | | | | | | | |
| | | | | | | | | | |
| | | | | | | | | | |
| | | | | | | | | | |

----> Old replace New <---- New replace Old <-X-> Not interchangeable
 <---> Interchangeable <-O-> Interchangeable with another part(s)

EH2-G125001

ROCKER ARM_VALVE GROUP

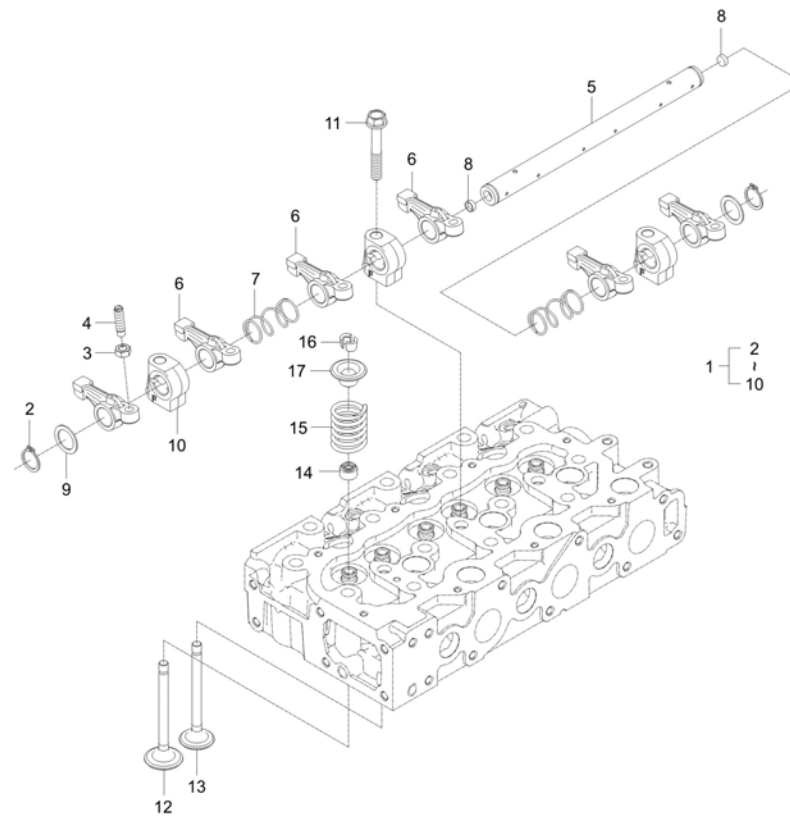

A : DK6010HSE

| No. | Part Number | Description | Qty | | | | | I.C | Remark |
|-----|--------------|-------------------------|-----|---|---|---|---|-----|-----------------|
| | | | A | B | C | D | E | | |
| 1 | F5800-14001 | ASSY ARM,ROCKER | 1 | | | | | | |
| 2 | 04612-00190 | SNAP RING | 2 | | | | | | |
| 3 | 15021-1424-1 | NUT | 6 | | | | | | HEX12,M8*1.0*11 |
| 4 | E5500-14232 | SCREW,ADJUSTING | 6 | | | | | | DIA10,M8*1.0*34 |
| 5 | E5800-14261 | SHAFT,ROCKER ARM | 1 | | | | | | |
| 6 | E6301-14111 | ROCKERARM | 6 | | | | | | |
| 7 | E6301-14311 | ROCKERARM SPRING | 2 | | | | | | |
| 8 | E6301-14331 | CAP, SEALING obs v | 2 | | | | | | |
| 9 | E6301-14431 | PLAIN WASHER | 2 | | | | | | T1.2*30*30 |
| 10 | F6800-14351 | BRACKET, ROCKER ARM | 3 | | | | | | |
| 11 | E6510-91502 | BOLT,(R/A SUPPORT) v | 3 | | | | | | |
| 12 | E6700-13111 | VALVE, INTAKE | 3 | | | | | | |
| 13 | E6700-13121 | EXHAUST VALVE v | 3 | | | | | | |
| 14 | E6301-13151 | SEAL, VALVE STEM | 6 | | | | | | |
| 15 | E6400-13241 | SPRING, VALVE | 6 | | | | | | |
| 16 | E6403-13361 | COLLET,VALVE SPRING v | 12 | | | | | | KK8(독일 TRW) |
| 17 | E5500-13333 | RETAINER VALVE SPRING v | 6 | | | | | | |

----> Old replace New
<----> Interchangeable

<---- New replace Old
<-O-> Interchangeable with another part(s)

<-X-> Not interchangeable

* Please place an order assy(*)

EH2-G126002

FLYWHEEL GROUP

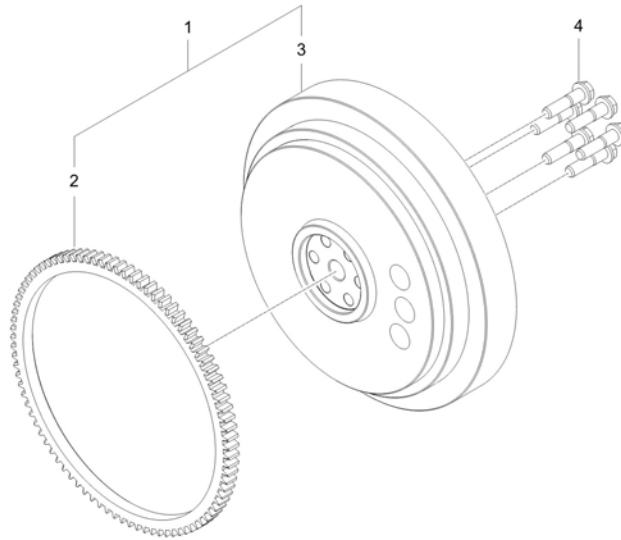

A : DK6010HSE

| No. | Part Number | Description | Qty | | | | | I.C | Remark |
|-----|-------------|-----------------------------------|-----|---|---|---|---|--------|--------|
| | | | A | B | C | D | E | | |
| 1 | F5800-25012 | ASSY FLYWHEEL | 1 | | | | | | |
| 1 | F5800-25013 | ASSY FLYWHEEL | 1 | | | | | <----> | |
| 2 | E7103-63821 | GEAR RING (use 15221-63824) dnr v | 1 | | | | | | |
| 3 | F5800-25112 | FLYWHEEL | 1 | | | | | | N |
| 3 | F5800-25113 | FLYWHEEL | 1 | | | | | <----> | - |
| 4 | E5620-25161 | BOLT,FLYWHEEL | 6 | | | | | | |
| | | | | | | | | | |
| | | | | | | | | | |
| | | | | | | | | | |
| | | | | | | | | | |
| | | | | | | | | | |
| | | | | | | | | | |
| | | | | | | | | | |
| | | | | | | | | | |
| | | | | | | | | | |
| | | | | | | | | | |
| | | | | | | | | | |
| | | | | | | | | | |
| | | | | | | | | | |
| | | | | | | | | | |
| | | | | | | | | | |
| | | | | | | | | | |
| | | | | | | | | | |

----> Old replace New
 <----> Interchangeable
 * Please place an order assy(*)

<---- New replace Old
 <-O-> Interchangeable with another part(s)

<-X-> Not interchangeable

EH2-G127003

CRANK SHAFT FULLEY GROUP

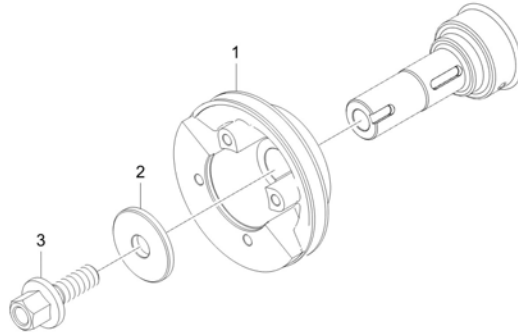

A : DK6010HSE

| No. | Part Number | Description | Qty | | | | | I.C | Remark |
|-----|-------------|-------------------|-----|---|---|---|---|-----|--------|
| | | | A | B | C | D | E | | |
| 1 | EF22-0001A | PULLEY,CRANKSHAFT | 1 | | | | | | - |
| 2 | F6800-23501 | CRANKSHAFT WASHER | 1 | | | | | | - |
| 3 | F6800-92311 | BOLT, CRANKSHAFT | 1 | | | | | | - |
| | | | | | | | | | |
| | | | | | | | | | |
| | | | | | | | | | |
| | | | | | | | | | |
| | | | | | | | | | |
| | | | | | | | | | |
| | | | | | | | | | |
| | | | | | | | | | |
| | | | | | | | | | |
| | | | | | | | | | |
| | | | | | | | | | |
| | | | | | | | | | |
| | | | | | | | | | |

----> Old replace New <---- New replace Old <-X-> Not interchangeable
 <---> Interchangeable <-O-> Interchangeable with another part(s)

EH2-G131001

INTAKE MANIFOLD GROUP

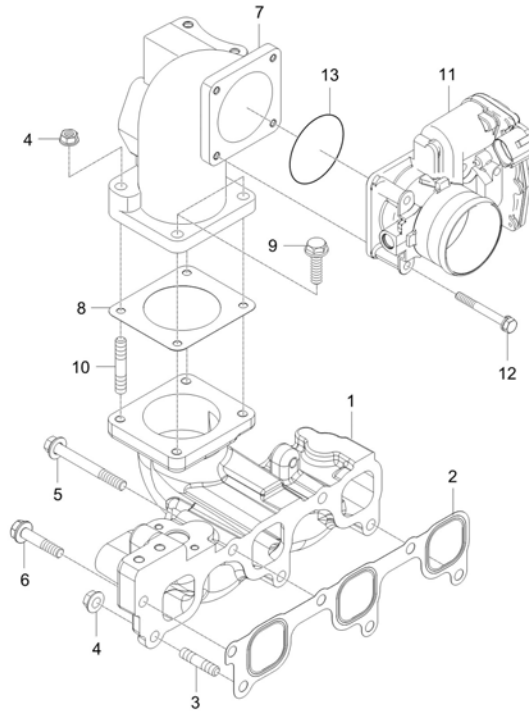

A : DK6010HSE

| No. | Part Number | Description | Qty | | | | | I.C | Remark |
|-----|-------------|--------------------------------|-----|---|---|---|---|-----|----------|
| | | | A | B | C | D | E | | |
| 1 | EH23-0002B | MANIFOLD, INLET | 1 | | | | | | - |
| 2 | F5800-11821 | GASKET, INTAKE MANIFOLD | 1 | | | | | | |
| 3 | 01513-50822 | STUD | 1 | | | | | | M8*1.25 |
| 4 | 02763-50080 | FLANGE NUT | 1 | | | | | | M8XP1.25 |
| 5 | 01125-50870 | BOLT, WASHER | 2 | | | | | | |
| 6 | 01754-50830 | BOLT FLANGE | 3 | | | | | | M8*P1.25 |
| 7 | F5830-17202 | FLANGE,INTAKEMANIFOLD | 1 | | | | | | N |
| 8 | F6800-17211 | GASKET, INTAKE MANIFOLD FLANGE | 1 | | | | | | |
| 9 | 01754-50822 | BOLT, FLANGE | 2 | | | | | | |
| 10 | 01513-50835 | STUD | 2 | | | | | | |
| 11 | F6800-17701 | AIR CONTROL VALVE ASSY | 1 | | | | | | |
| 12 | 01023-50645 | BOLT, WASHER v | 4 | | | | | | |
| 13 | EH13-0002A | O RING-ACV v | 1 | | | | | | |
| | | | | | | | | | |
| | | | | | | | | | |
| | | | | | | | | | |
| | | | | | | | | | |

----> Old replace New
 <----> Interchangeable

<---- New replace Old
 <-O-> Interchangeable with another part(s)

<-X-> Not interchangeable

* Please place an order assy(*)

EH2-G132003

INTAKE HOSE GROUP

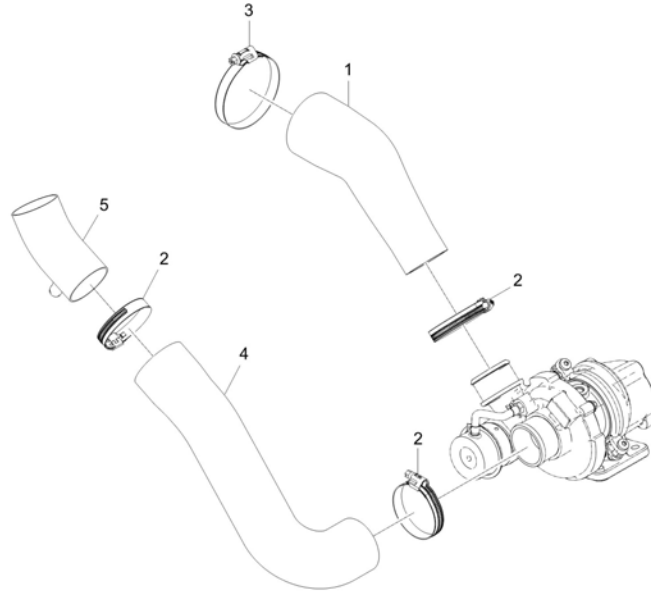

A : DK6010HSE

| No. | Part Number | Description | Qty | | | | | I.C | Remark |
|-----|-------------|-----------------|-----|---|---|---|---|-----|------------|
| | | | A | B | C | D | E | | |
| 1 | F6800-11651 | HOSE, INLET | 1 | | | | | | |
| 2 | F6800-91812 | HOSE CLAMP | 3 | | | | | | |
| 3 | F6800-91822 | HOSE CLAMP | 1 | | | | | | |
| 4 | F5810-18943 | INLET HOSE, 1 | 1 | | | | | | N |
| 5 | EF23-0003A | BLOWBYCONNECTOR | 1 | | | | | | OD5 X T1.5 |
| | | | | | | | | | |
| | | | | | | | | | |
| | | | | | | | | | |
| | | | | | | | | | |
| | | | | | | | | | |
| | | | | | | | | | |
| | | | | | | | | | |
| | | | | | | | | | |
| | | | | | | | | | |
| | | | | | | | | | |
| | | | | | | | | | |
| | | | | | | | | | |
| | | | | | | | | | |
| | | | | | | | | | |
| | | | | | | | | | |
| | | | | | | | | | |
| | | | | | | | | | |
| | | | | | | | | | |
| | | | | | | | | | |
| | | | | | | | | | |
| | | | | | | | | | |

----> Old replace New
 <----> Interchangeable
 * Please place an order assy(*)

<---- New replace Old
 <-O-> Interchangeable with another part(s)

<-X-> Not interchangeable

EH2-G133001

EXHAUST MANIFOLD GROUP

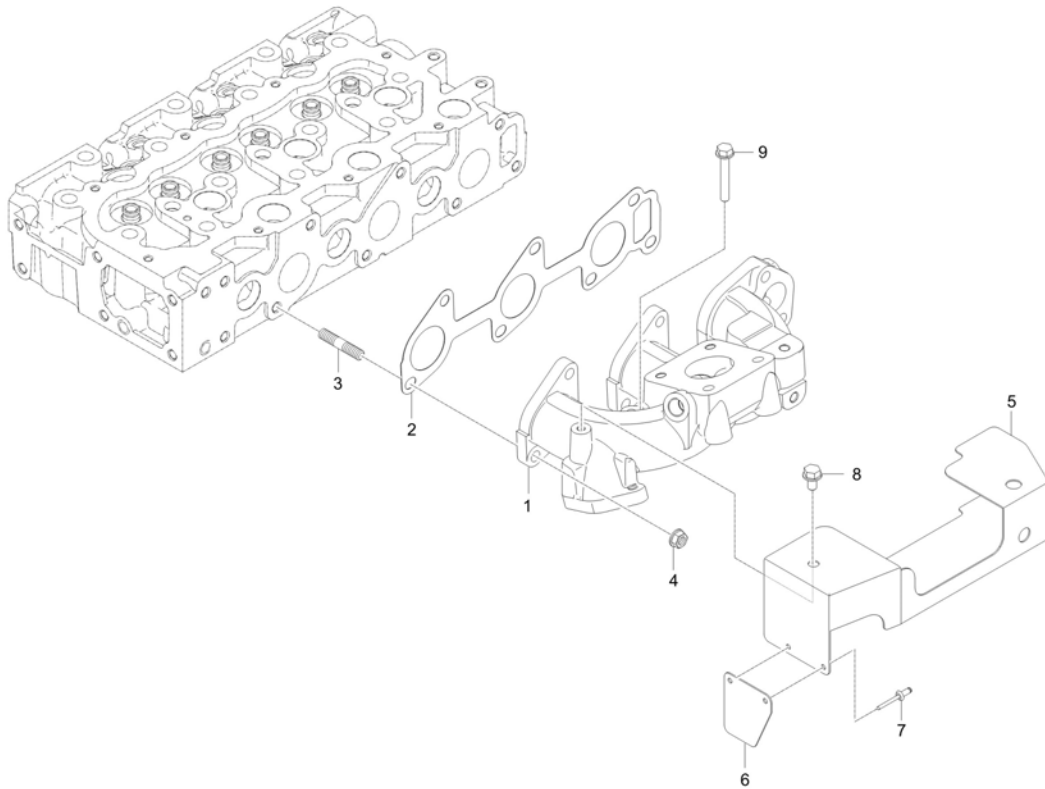

A : DK6010HSE

| No. | Part Number | Description | Qty | | | | | I.C | Remark |
|-----|-------------|--------------------------|-----|---|---|---|---|--------|----------|
| | | | A | B | C | D | E | | |
| 1 | F5800-12313 | MANIFOLD,EXHAUST | 1 | | | | | | |
| 2 | F5800-12351 | GASKET, EXHAUST MANIFOLD | 1 | | | | | | |
| 3 | F6800-92451 | BOLT, STUD | 5 | | | | | | M8*P1.25 |
| 3 | F6800-92452 | BOLT, STUD | 5 | | | | | <----- | M8*P1.25 |
| 4 | F6800-91911 | U-NUT | 5 | | | | | | - |
| 5 | F5800-13764 | PLATE,HEAT | 1 | | | | | | t1.2 |
| 6 | F5800-13773 | PLATE | 1 | | | | | | t1.2 |
| 7 | F6800-94111 | RIVET | 2 | | | | | | |
| 8 | 01754-50610 | BOLT, FLANGE | 1 | | | | | | M6XP1.0 |
| 9 | 01754-50640 | FLANGE BOLT | 1 | | | | | | |
| | | | | | | | | | |
| | | | | | | | | | |
| | | | | | | | | | |
| | | | | | | | | | |
| | | | | | | | | | |
| | | | | | | | | | |
| | | | | | | | | | |

----- Old replace New
 <----- Interchangeable
 * Please place an order assy(*)

<----- New replace Old
 <-O-> Interchangeable with another part(s)

<-X-> Not interchangeable

EH2-G134001

TURBO GROUP

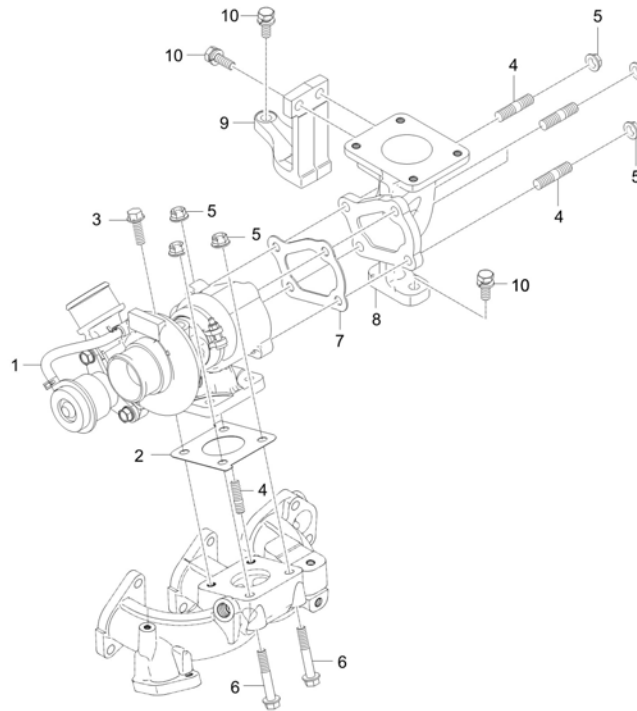

A : DK6010HSE

| No. | Part Number | Description | Qty | | | | | I.C | Remark |
|-----|-------------|------------------------------|-----|---|---|---|---|--------|-----------------|
| | | | A | B | C | D | E | | |
| 1 | F5800-17011 | TURBOCHARGER ASSY dnr v | 1 | | | | | | |
| 1 | F5800-17012 | TURBOCHARGER ASSY v | 1 | | | | | <----> | - |
| 2 | F6800-17101 | GASKET 1, TURBOCHARGER | 1 | | | | | | |
| 3 | F6800-92411 | FLANGEBOLT | 3 | | | | | | M8x1.25 25mm |
| 3 | F6800-92411 | FLANGEBOLT | 1 | | | | | <----> | M8x1.25 25mm |
| 4 | F6800-92441 | BOLT, STUD | 3 | | | | | | |
| 4 | F6800-92441 | BOLT, STUD | 5 | | | | | <----> | |
| 5 | F6800-91911 | U-NUT | 5 | | | | | | - |
| 5 | F6800-91911 | U-NUT | 7 | | | | | <----> | - |
| 6 | F6800-92421 | FLANGEBOLT | 2 | | | | | | M8x1.25 65mm |
| 7 | F6800-17111 | GASKET 2, TURBOCHARGER | 1 | | | | | | t1.5 |
| 8 | F6800-11951 | FLANGE, TURBOCHARGER | 1 | | | | | | |
| 9 | F6800-25501 | SUPPORT, TURBOCHARGER FLANGE | 1 | | | | | | |
| 10 | 01123-50822 | WASHER BOLT | 5 | | | | | | M8XP1.25 |
| | | | | | | | | | |
| | | | | | | | | | |
| | | | | | | | | | |

----> Old replace New
<----> Interchangeable

<---- New replace Old
<-O-> Interchangeable with another part(s)

<-X-> Not interchangeable

* Please place an order assy(*)

EH2-G135001

TURBO PIPE GROUP

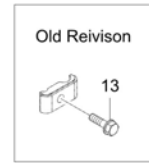
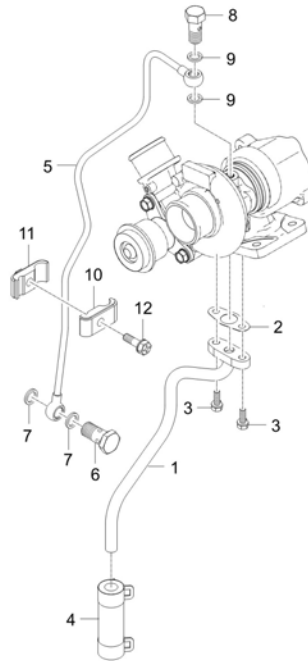

A : DK6010HSE

| No. | Part Number | Description | Qty | | | | | I.C | Remark |
|-----|-------------|-----------------------|-----|---|---|---|---|--------|--------|
| | | | A | B | C | D | E | | |
| 1 | F5800-33051 | OIL DRAIN PIPE ASSY | 1 | | | | | | |
| 2 | F6800-33671 | GASKET | 1 | | | | | | |
| 3 | 01023-50618 | BOLT w- WASHER | 2 | | | | | | |
| 4 | E6500-33201 | HOSE, OIL ASS'Y | 1 | | | | | | |
| 5 | F5800-33041 | OIL FEEDING PIPE ASSY | 1 | | | | | | |
| 6 | E5629-24401 | EYE BOLT | 1 | | | | | | |
| 7 | 04724-00120 | PACKING | 2 | | | | | | T2.0 |
| 8 | E6500-95802 | CONNECTOR 2 | 1 | | | | | | |
| 8 | E6500-95803 | CONNECTOR 2 | 1 | | | | | <----- | |
| 9 | E6301-33661 | GASKET | 2 | | | | | | |
| 10 | E6520-34011 | CLAMP 1, HOSE | 1 | | | | | | |
| 11 | E6520-34021 | CLAMP 2, HOSE | 1 | | | | | | |
| 12 | 01202-50625 | BOLT WASHER | 1 | | | | | | |
| 13 | 01202-50620 | BOLT | 1 | | | | | | |
| | | | | | | | | | |
| | | | | | | | | | |
| | | | | | | | | | |
| | | | | | | | | | |

----> Old replace New
 <----> Interchangeable

<---- New replace Old
 <-O-> Interchangeable with another part(s)

<-X-> Not interchangeable

* Please place an order assy(*)

EH2-G141001

OIL PUMP GROUP

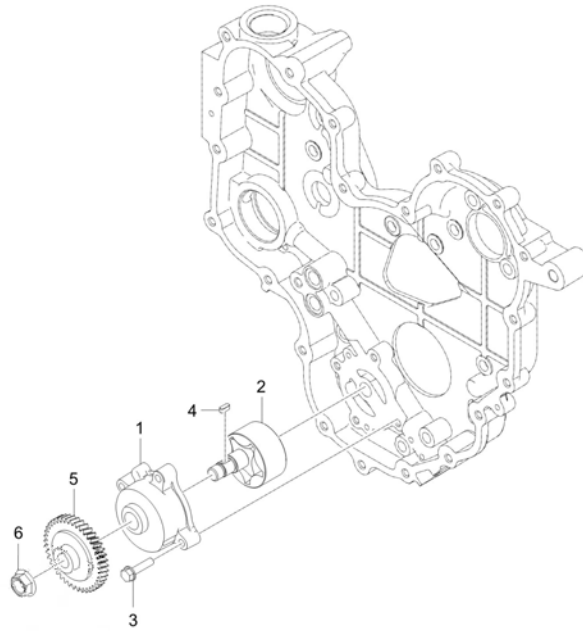

A : DK6010HSE

| No. | Part Number | Description | Qty | | | | | I.C | Remark |
|-----|-------------|---------------------------|-----|---|---|---|---|-----|-----------|
| | | | A | B | C | D | E | | |
| 1 | F6800-04302 | COVER, OIL PUMP | 1 | | | | | | - |
| 2 | F6800-04401 | OIL PUMP ROTOR SHAFT ASSY | 1 | | | | | | N |
| 3 | 01754-50625 | BOLT, FLANGE | 4 | | | | | | 7T |
| 4 | 05712-00410 | KEY | 1 | | | | | | 5*5*14 |
| 5 | F6800-35661 | GEAR, OIL PUMP | 1 | | | | | | - |
| 6 | E6300-35681 | FLANGE NUT | 1 | | | | | | M12*P1.25 |
| | | | | | | | | | |
| | | | | | | | | | |
| | | | | | | | | | |
| | | | | | | | | | |
| | | | | | | | | | |
| | | | | | | | | | |
| | | | | | | | | | |
| | | | | | | | | | |
| | | | | | | | | | |
| | | | | | | | | | |
| | | | | | | | | | |
| | | | | | | | | | |
| | | | | | | | | | |
| | | | | | | | | | |
| | | | | | | | | | |
| | | | | | | | | | |
| | | | | | | | | | |
| | | | | | | | | | |

----> Old replace New
 <----> Interchangeable
 * Please place an order assy(*)

<---- New replace Old
 <-O-> Interchangeable with another part(s)

<-X-> Not interchangeable

EH2-G142001

OIL PAN GROUP

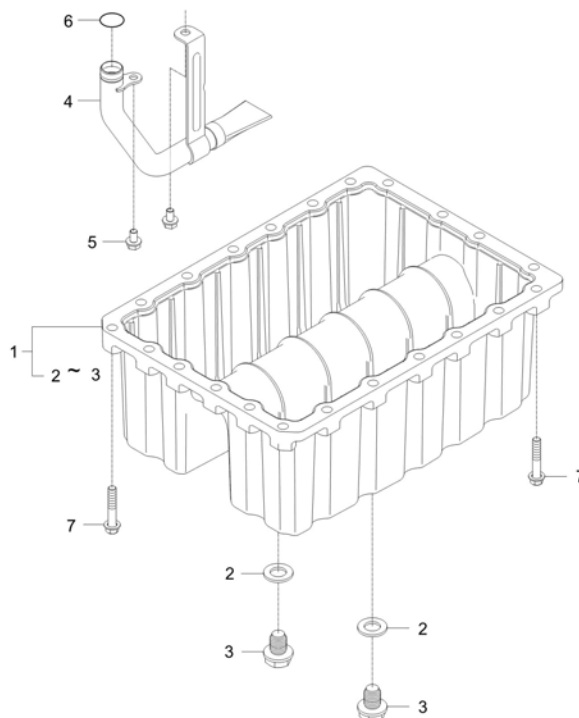

A : DK6010HSE

| No. | Part Number | Description | Qty | | | | | I.C | Remark |
|-----|-------------|-------------------|-----|---|---|---|---|--------|---------|
| | | | A | B | C | D | E | | |
| 1 | F5800-01601 | ASSY FAN,OIL v | 1 | | | | | | |
| 1 | F5800-01602 | ASSY FAN,OIL v | 1 | | | | | <----- | - |
| 2 | E6303-33661 | GASKET | 2 | | | | | | 2.0t |
| 3 | E6303-33751 | PLUG | 2 | | | | | | - |
| 3 | E6303-33752 | PLUG | 2 | | | | | <----- | - |
| 4 | F5800-32111 | OIL STRAINER ASSY | 1 | | | | | | |
| 5 | 01754-50610 | BOLT, FLANGE | 2 | | | | | | M6XP1.0 |
| 6 | 04811-00150 | O RING v | 1 | | | | | | |
| 7 | 01654-50835 | BOLT | 22 | | | | | | M8x1.25 |
| | | | | | | | | | |
| | | | | | | | | | |
| | | | | | | | | | |
| | | | | | | | | | |
| | | | | | | | | | |
| | | | | | | | | | |
| | | | | | | | | | |
| | | | | | | | | | |

----> Old replace New
 <----> Interchangeable
 * Please place an order assy(*)

<---- New replace Old
 <-O-> Interchangeable with another part(s)

<-X-> Not interchangeable

EH2-G143001

OIL GAUGE GROUP



A : DK6010HSE

| No. | Part Number | Description | Qty | | | | | I.C | Remark |
|-----|-------------|--------------------|-----|---|---|---|---|--------|---------|
| | | | A | B | C | D | E | | |
| 1 | 01754-50610 | BOLT, FLANGE | 1 | | | | | | M6XP1.0 |
| 2 | 04811-00100 | O RING | 1 | | | | | | |
| 3 | F5800-36413 | GAUGE,OIL | 1 | | | | | | - |
| 3 | F5800-36414 | GAUGE,OIL | 1 | | | | | <----> | - |
| 4 | EF15-0044A | ASSYGUIDE,OILGAUGE | 1 | | | | | | |
| | | | | | | | | | |
| | | | | | | | | | |
| | | | | | | | | | |
| | | | | | | | | | |
| | | | | | | | | | |
| | | | | | | | | | |
| | | | | | | | | | |
| | | | | | | | | | |
| | | | | | | | | | |
| | | | | | | | | | |
| | | | | | | | | | |
| | | | | | | | | | |
| | | | | | | | | | |
| | | | | | | | | | |
| | | | | | | | | | |
| | | | | | | | | | |
| | | | | | | | | | |

----> Old replace New <---- New replace Old <-X-> Not interchangeable
 <----> Interchangeable <-O-> Interchangeable with another part(s)

EH2-G144001

OIL FILTER GROUP

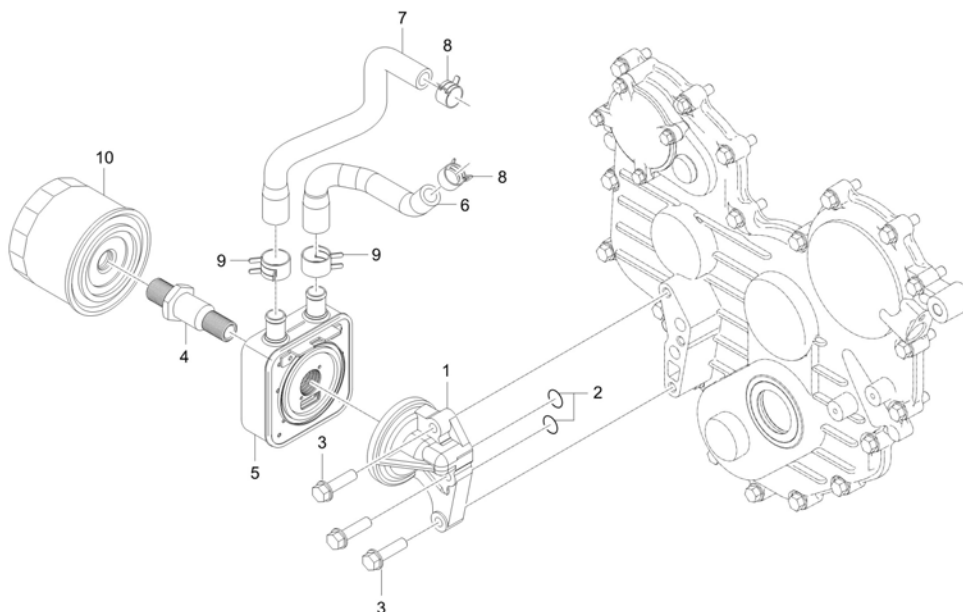

A : DK6010HSE

| No. | Part Number | Description | Qty | | | | | I.C | Remark |
|-----|-------------|--------------------|-----|---|---|---|---|-----|----------|
| | | | A | B | C | D | E | | |
| 1 | E5850-32617 | SUPPORT,OIL FILTER | 1 | | | | | | - |
| 2 | 04816-00150 | O_RING | 2 | | | | | | DIA14.8 |
| 3 | 01754-50830 | BOLT FLANGE | 3 | | | | | | M8*P1.25 |
| 4 | E6810-32292 | TUBE, CONNECTING | 1 | | | | | | N |
| 5 | E6820-32451 | COOLER, OIL | 1 | | | | | | - |
| 6 | F6800-16161 | HOSE 1, OIL COOLER | 1 | | | | | | |
| 7 | F6800-16172 | HOSE 2, OIL COOLER | 1 | | | | | | N |
| 8 | 09318-88180 | CLAMP, HOSE | 2 | | | | | | |
| 9 | 09318-88220 | O-RING | 2 | | | | | | |
| 10 | E6201-32443 | OIL FILTER sp v | 1 | | | | | | |
| | | | | | | | | | |
| | | | | | | | | | |
| | | | | | | | | | |
| | | | | | | | | | |
| | | | | | | | | | |
| | | | | | | | | | |
| | | | | | | | | | |

----> Old replace New
 <----> Interchangeable

<---- New replace Old
 <-O-> Interchangeable with another part(s)

<-X-> Not interchangeable

* Please place an order assy(*)

EH2-G151001

FUEL EQUIPMENT GROUP

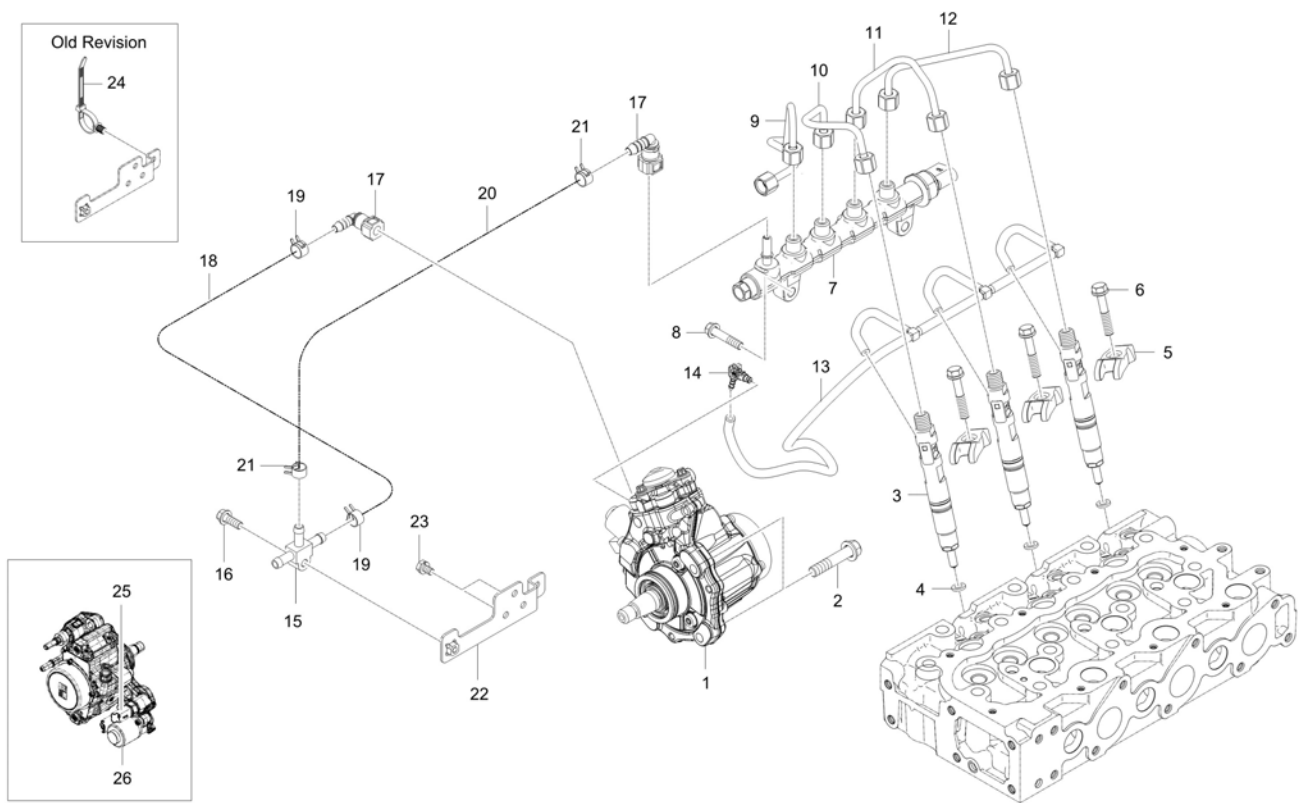

A : DK6010HSE

| No. | Part Number | Description | Qty | | | | | I.C | Remark |
|-----|-------------|----------------------------|-----|---|---|---|---|---------|----------|
| | | | A | B | C | D | E | | |
| 1 | EH35-0001A | ASSY PUMP, HP FUEL | 1 | | | | | | |
| 2 | 01754-50835 | BOLT v | 3 | | | | | | M8XP1.25 |
| 3 | EH15-0001A | ASSY INJECTOR | 3 | | | | | | |
| 3 | EH15-0001B | ASSY INJECTOR | 4 | | | | | <--O--> | |
| 4 | F6800-53181 | SEAT, INJECTOR | 3 | | | | | | t2.0 |
| 5 | F6805-53453 | CLAMP, INJECTOR | 3 | | | | | | |
| 6 | F6800-53471 | BOLT, INJECTOR CLMAP | 3 | | | | | | |
| 7 | EH35-0002A | ASSY RAIL, FUEL | 1 | | | | | | |
| 8 | 01754-50830 | BOLT FLANGE | 2 | | | | | | M8XP1.25 |
| 9 | EH35-0005A | PIPE, RAIL | 1 | | | | | | |
| 10 | F6800-53722 | PIPE 2, INJECTION | 1 | | | | | | |
| 11 | F6800-53732 | PIPE 3, INJECTION | 1 | | | | | | |
| 12 | F6800-53742 | PIPE 4, INJECTION | 1 | | | | | | |
| 13 | EH25-0001A | ASSY TUBE, INJECTOR RETURN | 1 | | | | | | |
| 14 | F6800-42511 | CONNECTOR | 1 | | | | | | |
| 15 | EH35-0015A | JOINT, FUEL HOSE dnr v | 1 | | | | | | |
| 15 | EH35-0015B | JOINT, FUEL HOSE v | 1 | | | | | <----- | |
| 16 | 01754-50625 | BOLT, FLANGE | 1 | | | | | | M6XP1.0 |

----> Old replace New
 <----> Interchangeable

<---- New replace Old
 <-O-> Interchangeable with another part(s)

<-X-> Not interchangeable

* Please place an order assy(*)

EH2-G151001

FUEL EQUIPMENT GROUP

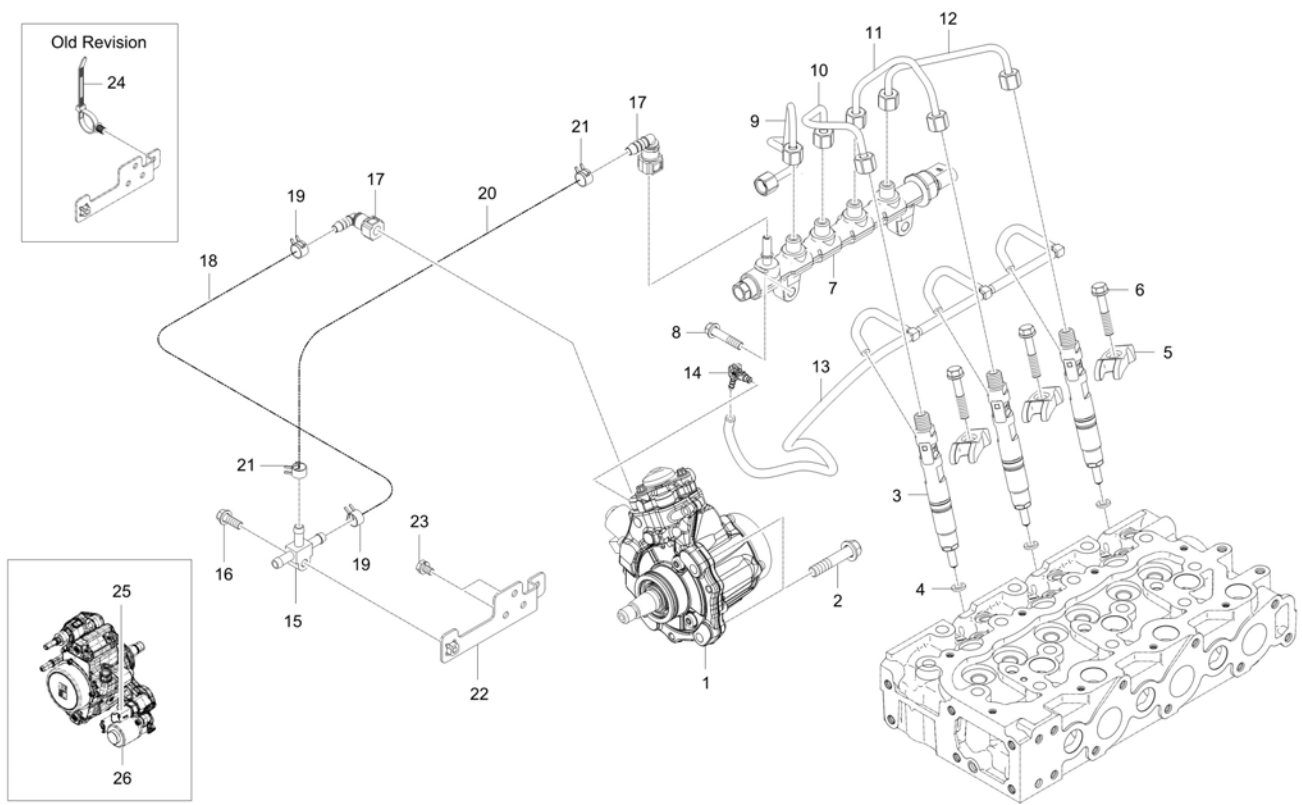

A : DK6010HSE

| No. | Part Number | Description | Qty | | | | | I.C | Remark |
|-----|----------------|------------------------------|-----|---|---|---|---|-----|----------|
| | | | A | B | C | D | E | | |
| 17 | EH25-0006A | CONNECTOR, QUICK-128-783-002 | 2 | | | | | | |
| 18 | 09661-80260 | HOSE, FUEL | 1 | | | | | | |
| 19 | 09318-88130 | CLAMP, HOSE | 2 | | | | | | DIA13 |
| 20 | 09661-80150 | HOSE, FUEL | 1 | | | | | | |
| 21 | 14911-4275-1 | CLIP, TUBE | 2 | | | | | | T0.8*#12 |
| 22 | EH35-0018A | BRACKET FUEL HOSE | 1 | | | | | | |
| 23 | 01023-50610 | BOLT, WASHER | 2 | | | | | | M6XP1.0 |
| 24 | T2198-82571 | BAND CABLE | 1 | | | | | | |
| 25 | F6800-12103002 | FUEL TEMPERATURE SENSOR | 1 | | | | | | - |
| 26 | EH15-0016A | IMV VALVE | 1 | | | | | | |
| | | | | | | | | | |
| | | | | | | | | | |
| | | | | | | | | | |
| | | | | | | | | | |
| | | | | | | | | | |
| | | | | | | | | | |
| | | | | | | | | | |

----> Old replace New
 <----> Interchangeable

<---- New replace Old
 <-O-> Interchangeable with another part(s)

<-X-> Not interchangeable

* Please place an order assy(*)

EH2-G161001

OIL JET GROUP

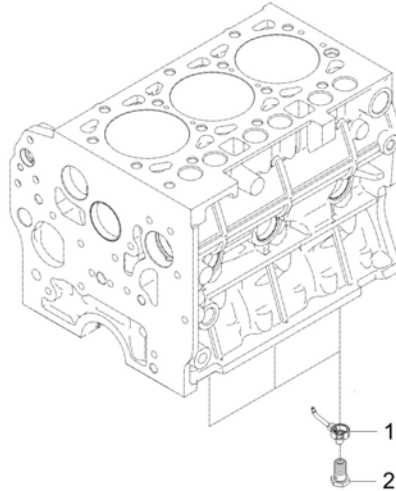

A : DK6010HSE

| No. | Part Number | Description | Qty | | | | | I.C | Remark |
|-----|-------------|---------------------------|-----|---|---|---|---|-----|--------|
| | | | A | B | C | D | E | | |
| 1 | F6800-01311 | BODY, PISTON COOLING JET | 3 | | | | | | |
| 2 | F6800-01321 | VALVE, PISTON COOLING JET | 3 | | | | | | |
| | | | | | | | | | |
| | | | | | | | | | |
| | | | | | | | | | |
| | | | | | | | | | |
| | | | | | | | | | |
| | | | | | | | | | |
| | | | | | | | | | |
| | | | | | | | | | |
| | | | | | | | | | |
| | | | | | | | | | |
| | | | | | | | | | |
| | | | | | | | | | |

----> Old replace New <---- New replace Old <-X-> Not interchangeable
<---> Interchangeable <-O-> Interchangeable with another part(s)

* Please place an order assy(*)

EH2-G162003

WATER FLANGE GROUP

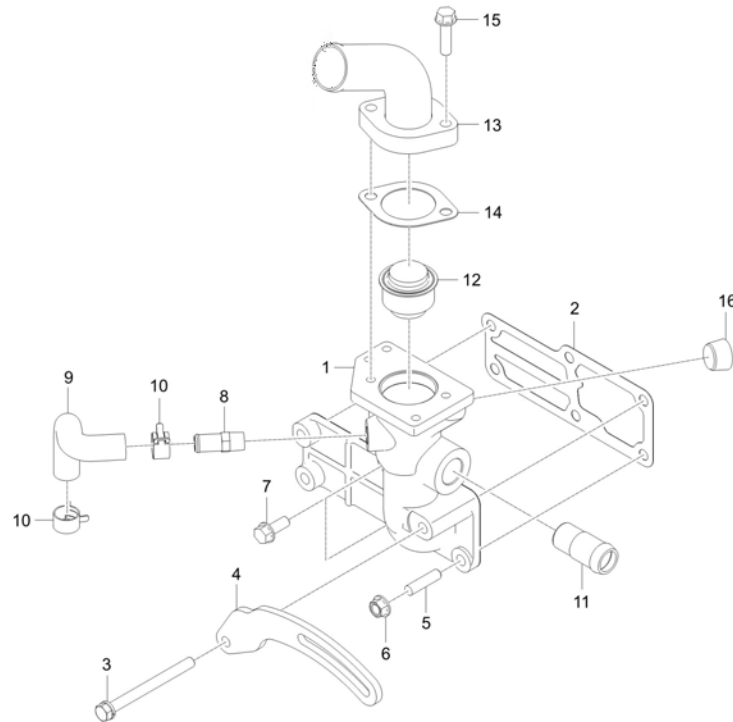

A : DK6010HSE

| No. | Part Number | Description | Qty | | | | | I.C | Remark |
|-----|-------------|-----------------------------|-----|---|---|---|---|-----|---------------|
| | | | A | B | C | D | E | | |
| 1 | F5830-72914 | PLANGE, WATER dnr v | 1 | | | | | | N |
| 2 | F6800-72921 | GASKET COOLING WATER FLANGE | 1 | | | | | | |
| 3 | 01123-50870 | WASHER BOLT | 1 | | | | | | |
| 4 | F6800-64421 | SUPPORT, ALTERNATOR dnr v | 1 | | | | | | |
| 5 | 01513-50822 | STUD | 1 | | | | | | M8*1.25 |
| 6 | 02763-50080 | FLANGE NUT | 1 | | | | | | M8XP1.25 |
| 7 | 01754-50820 | BOLT, FLANGE | 2 | | | | | | M8XP1.25 |
| 8 | E5500-73342 | HOSE, WATER RETURN v | 1 | | | | | | |
| 8 | E5500-73343 | PIPE, WATER RETURN | 1 | | | | | | <----- |
| 9 | E6850-73342 | HOSE, WATER PUMP v | 1 | | | | | | |
| 10 | 09318-88180 | CLAMP, HOSE | 2 | | | | | | |
| 11 | F6800-13311 | CONNECTOR, COOLANT | 1 | | | | | | DIA22.3 |
| 12 | E5500-73013 | THERMOSTAT ASSEMBLY | 1 | | | | | | |
| 13 | EF26-0001A | COVER,THERMOSTAT | 1 | | | | | | |
| 14 | E5500-73272 | GASKET v | 1 | | | | | | t1.0 |
| 15 | 01754-50825 | BOLT, FLANGE | 2 | | | | | | M8XP1.25 |
| 16 | F6860-96041 | PLUG | 1 | | | | | | PT1/2 |
| 16 | F6860-96042 | PLUG | 1 | | | | | | <-----> PT1/2 |

----- Old replace New
 <-----> Interchangeable

<---- New replace Old
 <-O-> Interchangeable with another part(s)

<-X-> Not interchangeable

* Please place an order assy(*)

EH2-G163001

WATER PUMP GROUP

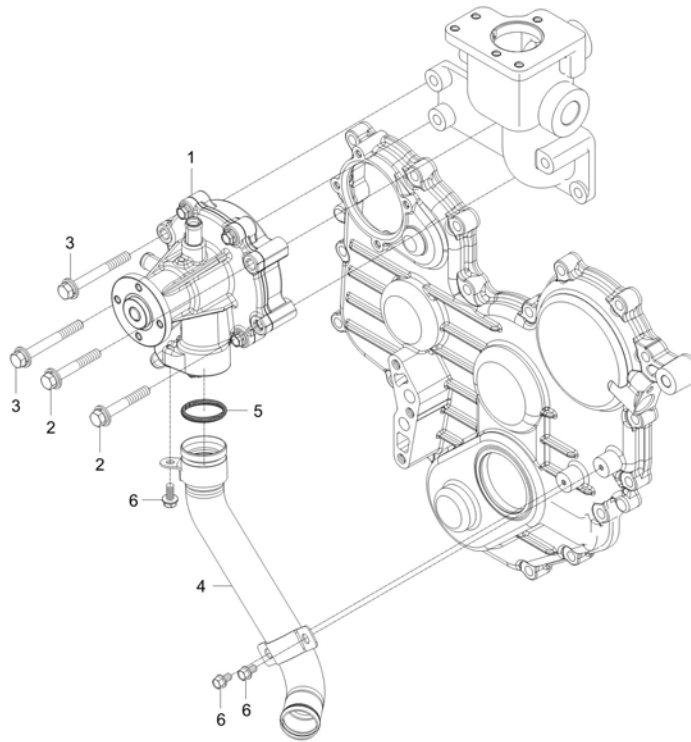

A : DK6010HSE

| No. | Part Number | Description | Qty | | | | | I.C | Remark |
|-----|-------------|----------------------|-----|---|---|---|---|-----|----------|
| | | | A | B | C | D | E | | |
| 1 | F6800-73031 | ASSY PUMP,WATER sp v | 1 | | | | | | |
| 2 | 01125-50850 | BOLT, WASHER | 2 | | | | | | M8*P1.25 |
| 3 | 01125-50870 | BOLT, WASHER | 2 | | | | | | |
| 4 | F6800-73051 | WATER PUMP PIPE ASSY | 1 | | | | | | |
| 5 | 04811-00320 | O RING v | 1 | | | | | | (P32) |
| 6 | 01754-50610 | BOLT, FLANGE | 3 | | | | | | M6XP1.0 |
| | | | | | | | | | |
| | | | | | | | | | |
| | | | | | | | | | |
| | | | | | | | | | |
| | | | | | | | | | |
| | | | | | | | | | |
| | | | | | | | | | |
| | | | | | | | | | |
| | | | | | | | | | |
| | | | | | | | | | |
| | | | | | | | | | |
| | | | | | | | | | |
| | | | | | | | | | |

----> Old replace New
 <----> Interchangeable
 * Please place an order assy(*)

<---- New replace Old
 <-O-> Interchangeable with another part(s)

<-X-> Not interchangeable

EH2-G171001

EGR GROUP

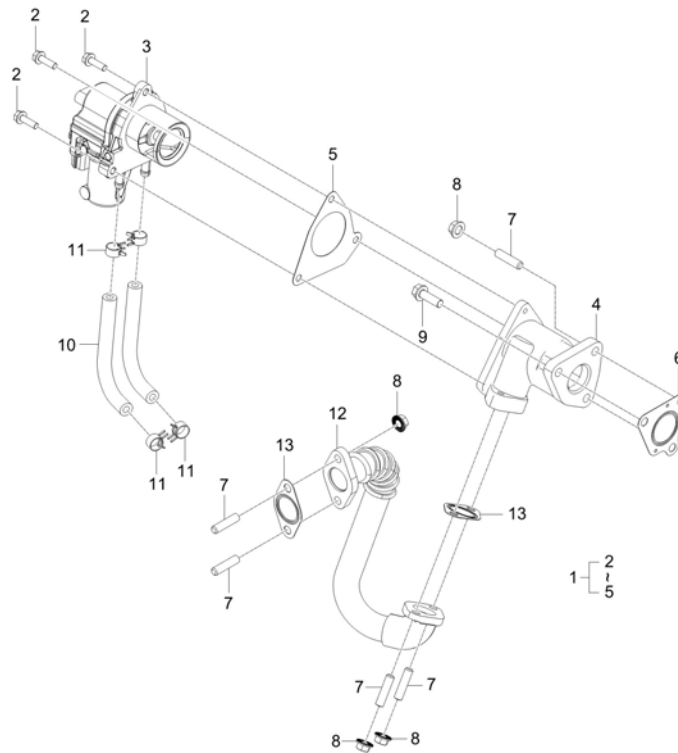

A : DK6010HSE

| No. | Part Number | Description | Qty | | | | | I.C | Remark |
|-----|-------------|----------------------------|-----|---|---|---|---|--------|----------|
| | | | A | B | C | D | E | | |
| 1 | F5800-17502 | EGR VALVE AND HOUSING ASSY | 1 | | | | | | |
| 1 | F5800-17503 | EGR VALVE AND HOUSING ASSY | 1 | | | | | <----> | |
| 2 | 01754-50620 | BOLT, FLANGE | 3 | | | | | | |
| 3 | F5800-17512 | EGR VALVE ASSY | 1 | | | | | | |
| 4 | F5800-17521 | EGR HOUSING HOUSING | 1 | | | | | | N |
| 4 | F5800-17522 | EGR HOUSING HOUSING | 1 | | | | | <----> | - |
| 5 | F5800-17531 | GASKET | 1 | | | | | | |
| 6 | F6800-17551 | GASKET, EGR HOUSING | 1 | | | | | | |
| 7 | 01513-50822 | STUD | 5 | | | | | | M8*1.25 |
| 8 | 02763-50080 | FLANGE NUT | 5 | | | | | | M8XP1.25 |
| 9 | 01754-50825 | BOLT, FLANGE | 2 | | | | | | M8XP1.25 |
| 10 | F5830-17562 | COOLING HOSE | 2 | | | | | | |
| 11 | 09318-88130 | CLAMP, HOSE | 4 | | | | | | |
| 12 | F5830-17801 | EGR PIPE ASSY | 1 | | | | | | N |
| 13 | F6800-20301 | GASKET, EGR | 2 | | | | | | |
| | | | | | | | | | |
| | | | | | | | | | |
| | | | | | | | | | |

----> Old replace New
 <----> Interchangeable

<---- New replace Old
 <-O-> Interchangeable with another part(s)

<-X-> Not interchangeable

* Please place an order assy(*)

EH2-G172001

EGR COOLER GROUP

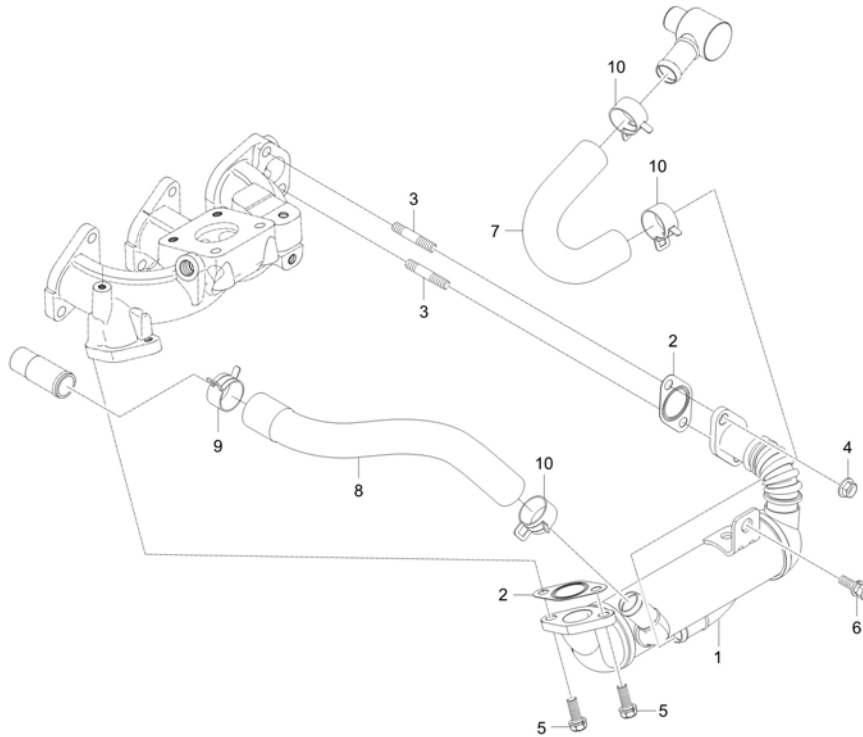

A : DK6010HSE

| No. | Part Number | Description | Qty | | | | | I.C | Remark |
|-----|-------------|--------------------|-----|---|---|---|---|-----|----------|
| | | | A | B | C | D | E | | |
| 1 | F5800-20101 | EGR COOLER ASSY | 1 | | | | | | |
| 2 | F6800-20301 | GASKET, EGR | 2 | | | | | | |
| 3 | 01513-50835 | STUD | 2 | | | | | | |
| 4 | F6800-91911 | U-NUT | 2 | | | | | | - |
| 5 | 01123-50822 | WASHER BOLT | 2 | | | | | | M8XP1.25 |
| 6 | 01123-50816 | Hex Head Cap Screw | 1 | | | | | | M8XP1.25 |
| 7 | F6800-20401 | HOSE 1, EGR COOLER | 1 | | | | | | |
| 8 | F6800-20501 | HOSE 2, EGR COOLER | 1 | | | | | | |
| 9 | 09318-88260 | HOSE CLAMP | 1 | | | | | | |
| 10 | 09318-88250 | CLAMP | 3 | | | | | | |
| | | | | | | | | | |
| | | | | | | | | | |
| | | | | | | | | | |
| | | | | | | | | | |
| | | | | | | | | | |
| | | | | | | | | | |
| | | | | | | | | | |
| | | | | | | | | | |
| | | | | | | | | | |

----> Old replace New
 <----> Interchangeable

<---- New replace Old
 <-O-> Interchangeable with another part(s)

<-X-> Not interchangeable

* Please place an order assy(*)

EH2-G191001

GLOW PLUG GROUP

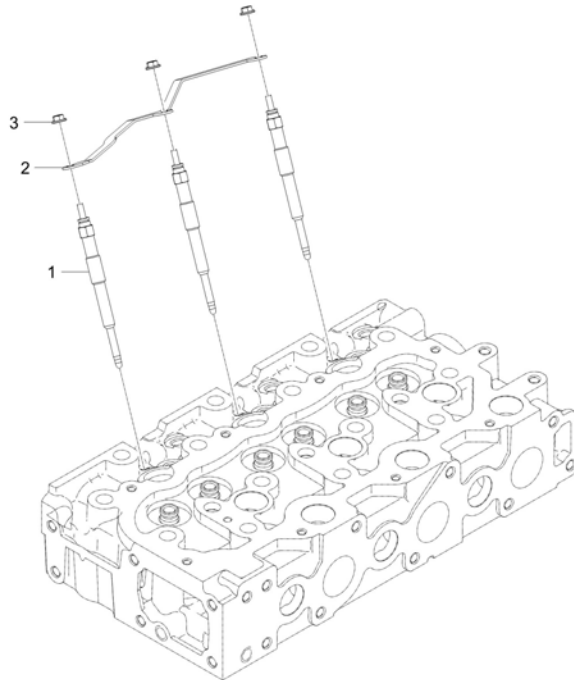

A : DK6010HSE

| No. | Part Number | Description | Qty | | | | | I.C | Remark |
|-----|-------------|----------------|-----|---|---|---|---|-----|--------|
| | | | A | B | C | D | E | | |
| 1 | F6800-65511 | PLUG,GLOW | 3 | | | | | | N |
| 2 | EH29-0001A | GLOW PLUG CORD | 1 | | | | | | |
| 3 | 02761-50040 | NUT, FLANGE | 3 | | | | | | |
| | | | | | | | | | |
| | | | | | | | | | |
| | | | | | | | | | |
| | | | | | | | | | |
| | | | | | | | | | |
| | | | | | | | | | |
| | | | | | | | | | |
| | | | | | | | | | |
| | | | | | | | | | |
| | | | | | | | | | |
| | | | | | | | | | |
| | | | | | | | | | |
| | | | | | | | | | |
| | | | | | | | | | |
| | | | | | | | | | |
| | | | | | | | | | |
| | | | | | | | | | |
| | | | | | | | | | |

----- Old replace New <----- New replace Old <-X-> Not interchangeable
 <----- Interchangeable <-O-> Interchangeable with another part(s)

* Please place an order assy(*)

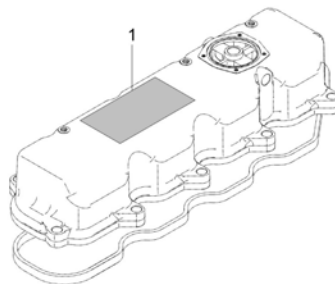

A : DK6010HSE

| No. | Part Number | Description | Qty | | | | | I.C | Remark |
|-----|-------------|------------------------|-------------------------------|---|---|---|---|-------|--------|
| | | | A | B | C | D | E | | |
| 1 | EH28-0005A | LABEL, EPA CERTIFICATE | 1 VGG700017 ~ VGG700028 | | | | | | |
| 1 | EH28-0005B | LABEL, EPA CERTIFICATE | 1 WGG700001 ~ WGG700024 | | | | | <---- | |
| 1 | EH28-0005C | LABEL, EPA CERTIFICATE | 1 | | | | | <---- | |
| | | | | | | | | | |
| | | | | | | | | | |
| | | | | | | | | | |
| | | | | | | | | | |
| | | | | | | | | | |
| | | | | | | | | | |
| | | | | | | | | | |
| | | | | | | | | | |
| | | | | | | | | | |
| | | | | | | | | | |
| | | | | | | | | | |
| | | | | | | | | | |
| | | | | | | | | | |
| | | | | | | | | | |
| | | | | | | | | | |
| | | | | | | | | | |
| | | | | | | | | | |
| | | | | | | | | | |
| | | | | | | | | | |
| | | | | | | | | | |
| | | | | | | | | | |

----> Old replace New
 <----> Interchangeable
 * Please place an order assy(*)

<---- New replace Old
 <-O-> Interchangeable with another part(s)

<-X-> Not interchangeable

TD2-G112001

COOLING FAN GROUP

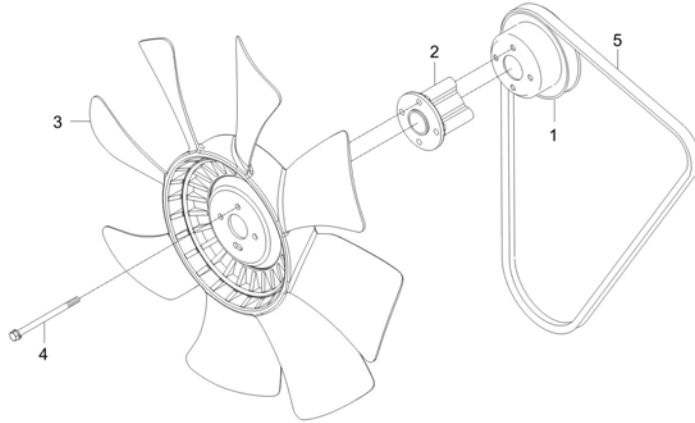

A : DK6010HSE

| No. | Part Number | Description | Qty | | | | | I.C | Remark |
|-----|---------------|----------------|-----|---|---|---|---|-----|-----------|
| | | | A | B | C | D | E | | |
| 1 | E5616-74252ED | PULLEY, FAN | 1 | | | | | | |
| 2 | E5850-74151 | COLLAR,FAN | 1 | | | | | | |
| 3 | E6520-74111 | FAN, COOLING v | 1 | | | | | | |
| 4 | 01023-50680 | BOLT v | 4 | | | | | | |
| 5 | F6820-72531 | FAN BELT | 1 | | | | | | REC A. 43 |
| | | | | | | | | | |
| | | | | | | | | | |
| | | | | | | | | | |
| | | | | | | | | | |
| | | | | | | | | | |
| | | | | | | | | | |
| | | | | | | | | | |
| | | | | | | | | | |
| | | | | | | | | | |
| | | | | | | | | | |
| | | | | | | | | | |
| | | | | | | | | | |

----> Old replace New
 <----> Interchangeable
 * Please place an order assy(*)

<---- New replace Old
 <-O-> Interchangeable with another part(s)

<-X-> Not interchangeable

TD2-G115001

AFTERTREATMENT GROUP

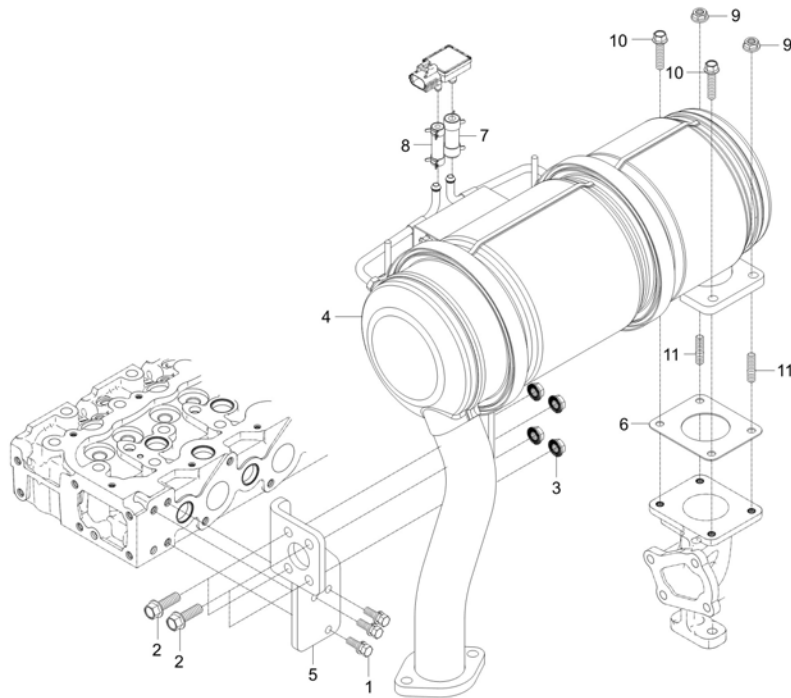

A : DK6010HSE

| No. | Part Number | Description | Qty | | | | | I.C | Remark |
|-----|-------------|-----------------------------|-----|---|---|---|---|-----|-----------------|
| | | | A | B | C | D | E | | |
| 1 | 01123-50822 | WASHER BOLT | 3 | | | | | | M8XP1.25 |
| 2 | 01133-51032 | BOLT | 4 | | | | | | M10*P1.25 |
| 3 | 02783-50100 | FLANGE NUT | 4 | | | | | | M10XP1.25 |
| 4 | F5830-25101 | CCRT ASSY | 1 | | | | | | N |
| 5 | F5830-25423 | BRACKET | 1 | | | | | | T=8.0 |
| 6 | F6800-12371 | GASKET, TURBOCHARGER FLANGE | 1 | | | | | | |
| 7 | F6800-26661 | TUBE, 1 | 1 | | | | | | |
| 8 | F6800-26671 | TUBE, 2 | 1 | | | | | | |
| 9 | F6800-91911 | U-NUT | 2 | | | | | | - |
| 10 | F6800-92411 | FLANGEBOLT | 2 | | | | | | M8x1.25 25mm |
| 11 | F6800-92441 | BOLT, STUD | 2 | | | | | | |
| | | | | | | | | | |
| | | | | | | | | | |
| | | | | | | | | | |
| | | | | | | | | | |
| | | | | | | | | | |
| | | | | | | | | | |
| | | | | | | | | | |

----> Old replace New
<----> Interchangeable

<---- New replace Old
<-O-> Interchangeable with another part(s)

<-X-> Not interchangeable

* Please place an order assy(*)

TD2-G117001

FUEL FILTER GROUP

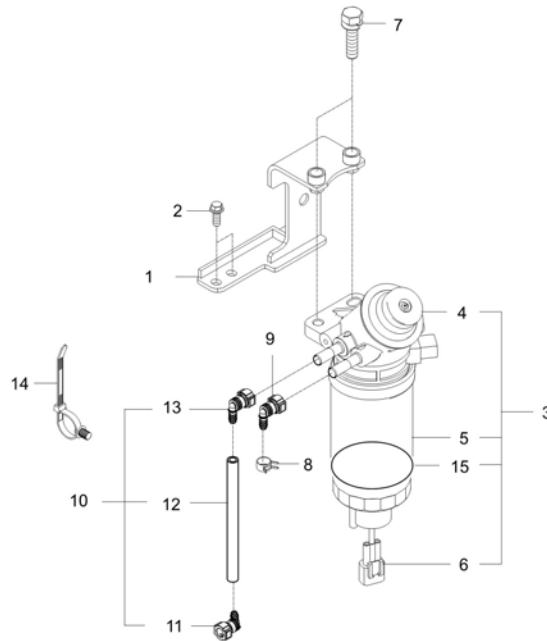

A : DK6010HSE

| No. | Part Number | Description | Qty | | | | | I.C | Remark |
|-----|-------------|------------------------------|-----|---|---|---|---|-----|----------|
| | | | A | B | C | D | E | | |
| 1 | EH25-0002A | SUPPORT, FUEL FILTER | 1 | | | | | | |
| 2 | 01123-50816 | Hex Head Cap Screw | 2 | | | | | | M8XP1.25 |
| 3 | EH35-0006A | ASSY, MAIN FUEL FILTER | 1 | | | | | | |
| 4 | EH35-0007A | ASSY HEAD | 1 | | | | | | |
| 5 | EH35-0011A | FUEL FILTER | 1 | | | | | | |
| 6 | F6800-16121 | SENSOR, FUEL WATER | 1 | | | | | | |
| 7 | 01754-50845 | BOLT, FLANGE | 2 | | | | | | |
| 8 | 09318-88140 | CLMAP, HOSE | 1 | | | | | | |
| 9 | EH25-0006A | CONNECTOR, QUICK-128-783-002 | 1 | | | | | | |
| 10 | EH25-0009A | ASSY HOSE, FUEL | 1 | | | | | | |
| 11 | EH25-0007A | CONNECTOR, QUICK-226-308-000 | 1 | | | | | | |
| 12 | EH25-0010A | HOSE, FUEL | 1 | | | | | | |
| 13 | EH25-0006A | CONNECTOR, QUICK-128-783-002 | 1 | | | | | | |
| 14 | T2198-82571 | BAND CABLE | 1 | | | | | | |
| 15 | EH35-0012A | O RING | 1 | | | | | | |
| | | | | | | | | | |
| | | | | | | | | | |
| | | | | | | | | | |

----> Old replace New
 <----> Interchangeable

<---- New replace Old
 <-O-> Interchangeable with another part(s)

<-X-> Not interchangeable

* Please place an order assy(*)

TD2-G119001

ECU GROUP

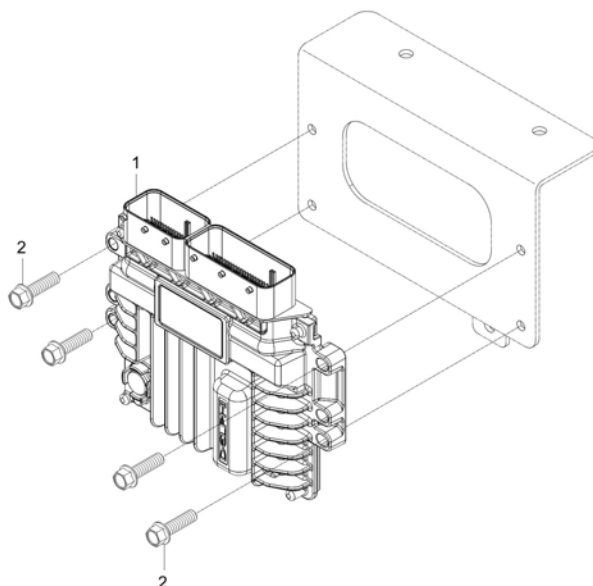

A : DK6010HSE

| No. | Part Number | Description | Qty | | | | | I.C | Remark |
|-----|-------------|----------------------------------|-----|---|---|---|---|--------|--------|
| | | | A | B | C | D | E | | |
| 1 | F6800-26102 | 333...ENG ECU T4 -Need Program v | 1 | | | | | | |
| 1 | EH39-0001A | 050 - CONTROLLER, ENGINE dnr v | 1 | | | | | <----> | |
| 2 | 01754-50625 | BOLT, FLANGE | 6 | | | | | | 7T |
| | | | | | | | | | |
| | | | | | | | | | |
| | | | | | | | | | |
| | | | | | | | | | |
| | | | | | | | | | |
| | | | | | | | | | |
| | | | | | | | | | |
| | | | | | | | | | |
| | | | | | | | | | |
| | | | | | | | | | |
| | | | | | | | | | |
| | | | | | | | | | |
| | | | | | | | | | |
| | | | | | | | | | |
| | | | | | | | | | |
| | | | | | | | | | |
| | | | | | | | | | |

----> Old replace New
<----> Interchangeable
* Please place an order assy(*)

<---- New replace Old
<-O-> Interchangeable with another part(s)

<-X-> Not interchangeable

TD2-G211003

CLUTCH GROUP

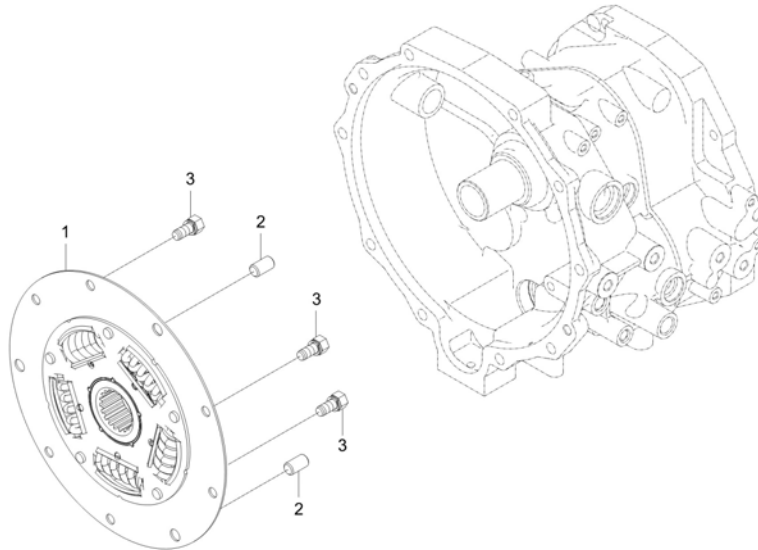

A : DK6010HSE

| No. | Part Number | Description | Qty | | | | | I.C | Remark |
|-----|-------------|--------------------|-------------------------------|---|---|---|---|--------|----------|
| | | | A | B | C | D | E | | |
| 1 | TD22-0090B | ASSY DAMPER v | 1 UGG700001 - VGG700016 | | | | | | |
| 1 | TD22-0119A | ASSY DAMPER | 1 VGG700017 - WGG700024 | | | | | <----- | |
| 2 | 05012-01016 | PIN, DOWEL | 3 | | | | | | |
| 3 | 01123-50816 | Hex Head Cap Screw | 6 | | | | | | M8XP1.25 |
| | | | | | | | | | |
| | | | | | | | | | |
| | | | | | | | | | |
| | | | | | | | | | |
| | | | | | | | | | |
| | | | | | | | | | |
| | | | | | | | | | |
| | | | | | | | | | |
| | | | | | | | | | |
| | | | | | | | | | |
| | | | | | | | | | |

----> Old replace New
 <----> Interchangeable
 * Please place an order assy(*)

<----- New replace Old
 <-O-> Interchangeable with another part(s)

<-X-> Not interchangeable

TD2-G221002

FRONT COVER GORUP

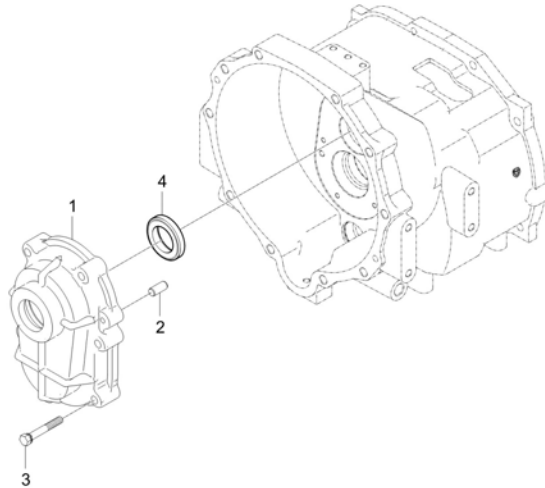

A : DK6010HSE

| No. | Part Number | Description | Qty | | | | | I.C | Remark |
|-----|-------------|----------------------|-----|---|---|---|---|-----|-------------|
| | | | A | B | C | D | E | | |
| 1 | T5515-14751 | CASE PROPELLAR SHAFT | 1 | | | | | | |
| 2 | 05012-00818 | PIN, PARALLEL | 2 | | | | | | |
| 3 | 01123-50840 | BOLT | 6 | | | | | | M8*P1.25-40 |
| 4 | 09500-35528 | SEAL,OIL | 1 | | | | | | TC35*52*8 |
| | | | | | | | | | |
| | | | | | | | | | |
| | | | | | | | | | |
| | | | | | | | | | |
| | | | | | | | | | |
| | | | | | | | | | |
| | | | | | | | | | |
| | | | | | | | | | |
| | | | | | | | | | |
| | | | | | | | | | |
| | | | | | | | | | |
| | | | | | | | | | |
| | | | | | | | | | |
| | | | | | | | | | |
| | | | | | | | | | |
| | | | | | | | | | |
| | | | | | | | | | |
| | | | | | | | | | |

----> Old replace New
 <----> Interchangeable
 * Please place an order assy(*)

<---- New replace Old
 <-O-> Interchangeable with another part(s)

<-X-> Not interchangeable

TD2-G222003

CLUTCH HOUSING GROUP

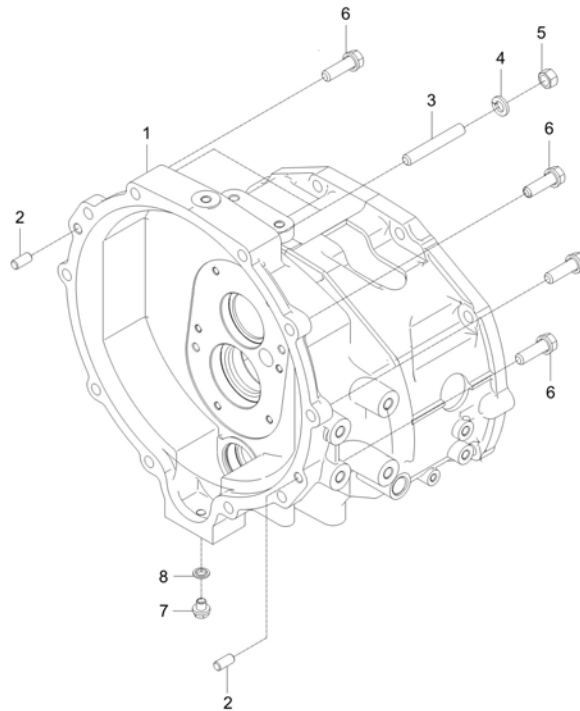

A : DK6010HSE

| No. | Part Number | Description | Qty | | | | | I.C | Remark |
|-----|-------------|----------------|-----|---|---|---|---|-----|----------------------|
| | | | A | B | C | D | E | | |
| 1 | TD22-0059C | HOUSING,CLUTCH | 1 | | | | | | |
| 2 | 05012-01020 | PIN, STRAIGHT | 2 | | | | | | |
| 3 | 01574-51265 | STUD | 2 | | | | | | M12*1.25*65 |
| 4 | 04512-50120 | SPRING WASHER | 2 | | | | | | M12 |
| 5 | 02176-50120 | NUT | 2 | | | | | | M12XP1.25 |
| 6 | 01177-51240 | BOLT v | 8 | | | | | | M12XP1.25 (9T/스프) |
| 7 | 06331-45010 | PLUG v | 1 | | | | | | M10*1.25 |
| 8 | 04717-01000 | WASHER, SEAL | 1 | | | | | | M10 |
| | | | | | | | | | |
| | | | | | | | | | |
| | | | | | | | | | |
| | | | | | | | | | |
| | | | | | | | | | |
| | | | | | | | | | |
| | | | | | | | | | |
| | | | | | | | | | |
| | | | | | | | | | |
| | | | | | | | | | |
| | | | | | | | | | |
| | | | | | | | | | |
| | | | | | | | | | |

----> Old replace New
 <----> Interchangeable
 * Please place an order assy(*)

<---- New replace Old
 <-O-> Interchangeable with another part(s)

<-X-> Not interchangeable

TD2-G223003

MID CASE GROUP

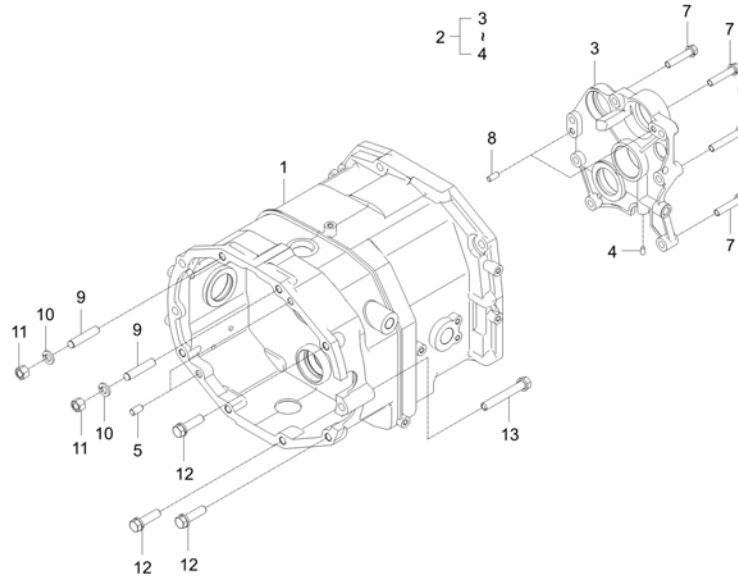

A : DK6010HSE

| No. | Part Number | Description | Qty | | | | | I.C | Remark |
|-----|-------------|------------------|-----|---|---|---|---|-----|--------|
| | | | A | B | C | D | E | | |
| 1 | TD22-0060C | CASE,MIDDLE | 1 | | | | | | |
| 2 | TD22-0027B | COVER,BEARINGMCv | 1 | | | | | | |
| 3 | TD22-0035B | COVER,BEARING v | 1 | | | | | | |
| 4 | 06350-00607 | PLUG v | 1 | | | | | | |
| 5 | 05012-00818 | PIN, PARALLEL | 2 | | | | | | |
| 6 | 01133-51065 | BOLT | 1 | | | | | | |
| 7 | 01133-51050 | BOLT | 6 | | | | | | |
| 8 | 05012-01018 | PIN, STRAIGHT | 2 | | | | | | |
| 9 | T4620-21481 | STUD | 2 | | | | | | |
| 10 | 04512-50120 | SPRING WASHER | 2 | | | | | | M12 |
| 11 | T4240-14081 | NUT | 2 | | | | | | |
| 12 | 01133-51245 | BOLT | 7 | | | | | | |
| 13 | 01133-51285 | BOLT, WASHER | 1 | | | | | | |
| | | | | | | | | | |
| | | | | | | | | | |
| | | | | | | | | | |
| | | | | | | | | | |

----> Old replace New
 <----> Interchangeable

<---- New replace Old
 <-O-> Interchangeable with another part(s)

<-X-> Not interchangeable

* Please place an order assy(*)

TD2-G224003

TRANSMISSION CASE GROUP

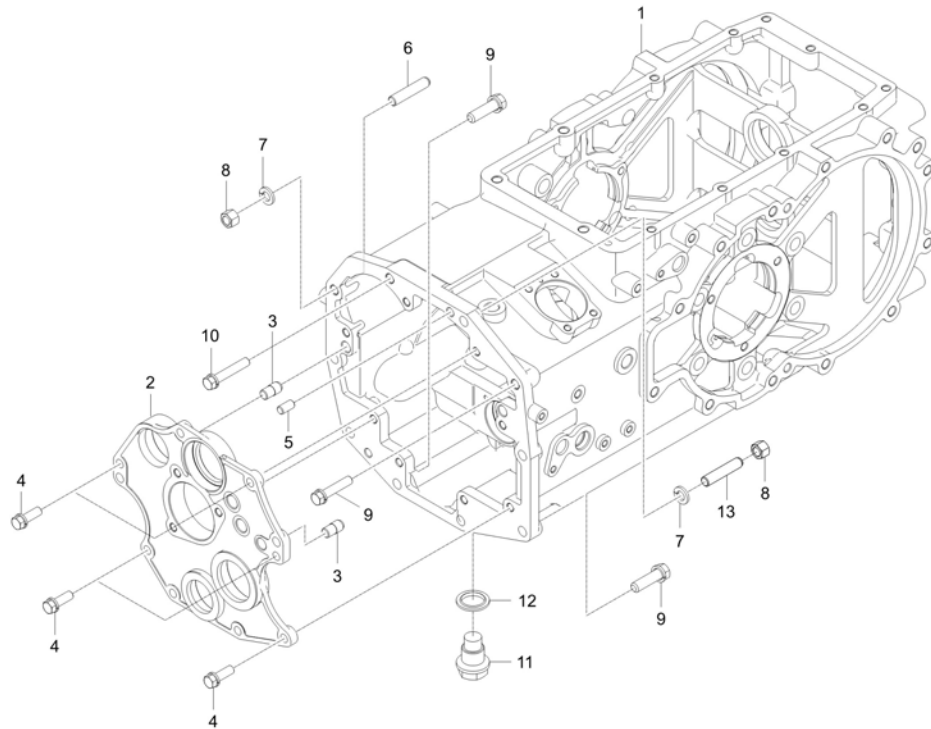

A : DK6010HSE

| No. | Part Number | Description | Qty | | | | | I.C | Remark |
|-----|--------------|------------------|-----|---|---|---|---|--------|-------------|
| | | | A | B | C | D | E | | |
| 1 | TD22-0058D | CASE, T/M | 1 | | | | | | |
| 2 | TD22-0053A | COVER, BEARING | 1 | | | | | | |
| 2 | TD22-0053B | COVER, BEARING | 2 | | | | | <----- | |
| 3 | 37305-2817-1 | STRAIGHT PIN | 2 | | | | | | |
| 4 | 01133-51030 | WITH WASHER BOLT | 8 | | | | | | M10XP1.25 |
| 5 | 05012-01018 | PIN, STRAIGHT | 2 | | | | | | |
| 6 | T4620-21481 | STUD | 2 | | | | | | |
| 7 | 04512-50120 | SPRING WASHER | 2 | | | | | | M12 |
| 8 | T4240-14081 | NUT | 2 | | | | | | |
| 9 | 01133-51245 | BOLT | 7 | | | | | | |
| 10 | 01133-51260 | BOLT | 1 | | | | | | M12*1.25 |
| 11 | 06311-55060 | PLUG v | 1 | | | | | | |
| 12 | 04717-02650 | WASHER, SEAL | 1 | | | | | | |
| 13 | 01574-51235 | STUD | 1 | | | | | | M12*1.25*30 |
| | | | | | | | | | |
| | | | | | | | | | |
| | | | | | | | | | |

----> Old replace New
 <----> Interchangeable

<---- New replace Old
 <-O-> Interchangeable with another part(s)

<-X-> Not interchangeable

* Please place an order assy(*)

TRANSMISSION

TD2-G232003

DRIVE SHAFT GROUP

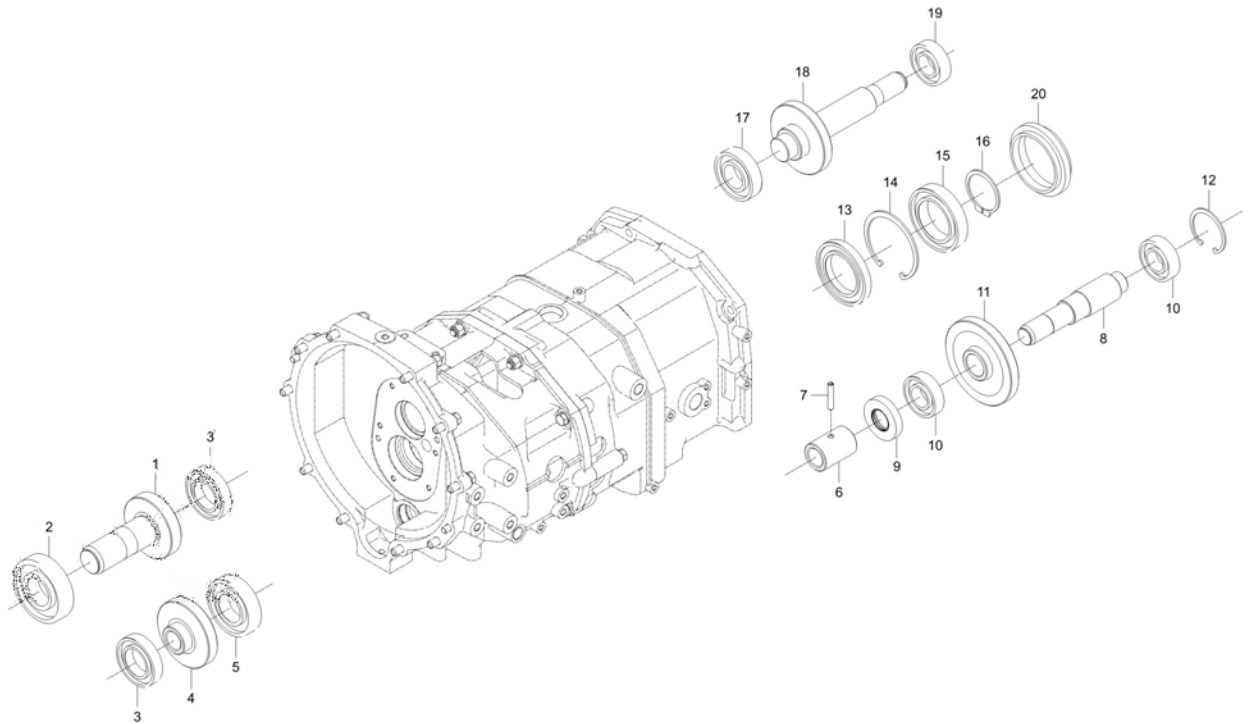

A : DK6010HSE

| No. | Part Number | Description | Qty | | | | | I.C | Remark |
|-----|--------------|--------------------------|-----|---|---|---|---|-----|------------------|
| | | | A | B | C | D | E | | |
| 1 | TD22-0050B | SHAFT, GEAR 22 | 1 | | | | | | |
| 2 | 08101-06307 | BEARING, BALL | 1 | | | | | | #6307 |
| 3 | T2555-06007 | BALL BEARING | 2 | | | | | | #6007, GMB CHINA |
| 4 | TD22-0052B | GEAR 25 | 1 | | | | | | |
| 5 | T2555-06207 | BALLBEARING | 1 | | | | | | #6207, GMB CHINA |
| 6 | 37805-4452-1 | COUPLING | 1 | | | | | | |
| 7 | 05411-00635 | PIN, SPRING | 1 | | | | | | DIA5*36 |
| 8 | TD22-0039A | SHAFT, COUNTER nfs dnr v | 1 | | | | | | |
| 9 | 09502-55210 | SEAL OIL v | 1 | | | | | | DIA25 |
| 10 | T2555-06205 | BALL BEARING | 2 | | | | | | #6205, GMB CHINA |
| 11 | TD22-0038B | GEAR 33 | 1 | | | | | | |
| 12 | 04611-00520 | SNAP RING | 1 | | | | | | |
| 13 | 08101-16010 | BEARING, BALL | 1 | | | | | | |
| 14 | 04611-00800 | RING, SNAP | 1 | | | | | | |
| 15 | 08101-06010 | BEARING,BALL | 1 | | | | | | #6010 |
| 16 | 04612-00500 | SNAP RING | 1 | | | | | | |
| 17 | T2555-06206 | BALL BEARING | 1 | | | | | | #6206, GMB CHINA |
| 18 | TD22-0042B | SHAFT, GEAR 27 | 1 | | | | | | |

----> Old replace New
 <----> Interchangeable

<---- New replace Old
 <-O-> Interchangeable with another part(s)

<-X-> Not interchangeable

* Please place an order assy(*)

TD2-G232003

DRIVE SHAFT GROUP

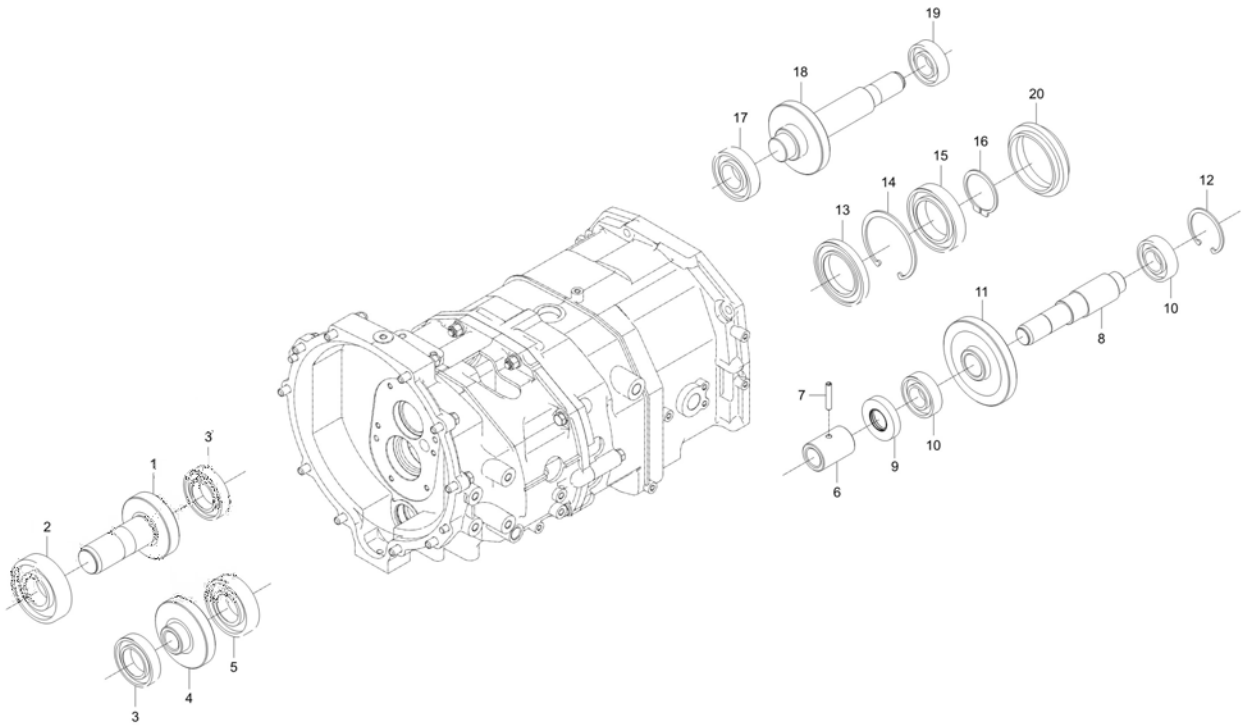

A : DK6010HSE

| No. | Part Number | Description | Qty | | | | | I.C | Remark |
|-----|-------------|--------------|-----|---|---|---|---|-----|---------------------|
| | | | A | B | C | D | E | | |
| 19 | T2555-06205 | BALL BEARING | 1 | | | | | | #6205, GMB CHINA |
| 20 | TD22-0041B | GEAR 35 | 1 | | | | | | |
| | | | | | | | | | |
| | | | | | | | | | |
| | | | | | | | | | |
| | | | | | | | | | |
| | | | | | | | | | |
| | | | | | | | | | |
| | | | | | | | | | |
| | | | | | | | | | |
| | | | | | | | | | |
| | | | | | | | | | |
| | | | | | | | | | |
| | | | | | | | | | |
| | | | | | | | | | |
| | | | | | | | | | |
| | | | | | | | | | |
| | | | | | | | | | |
| | | | | | | | | | |
| | | | | | | | | | |
| | | | | | | | | | |

----> Old replace New
 <----> Interchangeable
 * Please place an order assy(*)

<---- New replace Old
 <-O-> Interchangeable with another part(s)

<-X-> Not interchangeable

TD2-G271003

RANGE SHIFT SHAFT GROUP

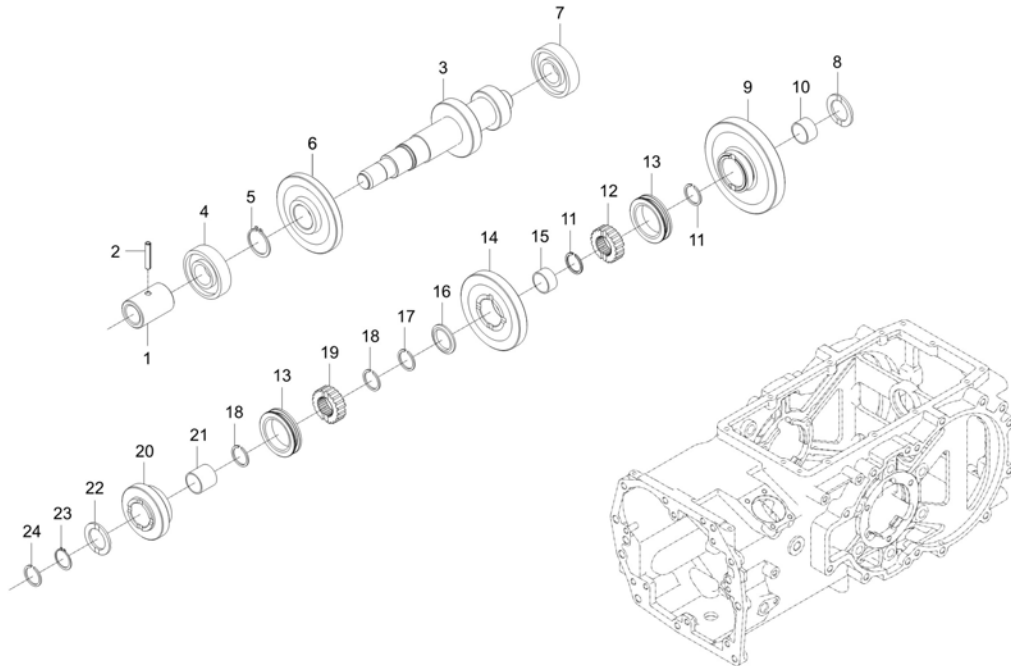

A : DK6010HSE

| No. | Part Number | Description | Qty | | | | | I.C | Remark |
|-----|--------------|--------------------|-----|---|---|---|---|-----|------------------|
| | | | A | B | C | D | E | | |
| 1 | 37805-4452-1 | COUPLING | 1 | | | | | | |
| 2 | 05411-00635 | PIN, SPRING | 1 | | | | | | DIA5*36 |
| 3 | TD22-0022B | SHAFT, GEAR 23-15 | 1 | | | | | | |
| 4 | T2555-06205 | BALL BEARING | 1 | | | | | | #6205, GMB CHINA |
| 5 | 04612-00350 | CIR CLIP, EXTERNAL | 1 | | | | | | |
| 6 | TD22-0023B | GEAR 34 | 1 | | | | | | |
| 7 | 08101-06305 | BEARING,BALL v | 1 | | | | | | DIA25 |
| 8 | T4810-24541 | COLLAR, THRUST | 1 | | | | | | |
| 9 | TD22-0024B | GEAR 40 | 1 | | | | | | |
| 10 | 08823-54027 | BEARING,NEEDLE v | 1 | | | | | | NTN,K354027 |
| 11 | T4810-25771 | CIR CLIP, EXTERNAL | 2 | | | | | | |
| 12 | T2610-25241 | BOSS, SPLINE | 1 | | | | | | |
| 13 | 38430-2175-1 | SHIFT | 2 | | | | | | |
| 14 | TD22-0025B | GEAR 34 | 1 | | | | | | |
| 15 | 08823-23717 | BEARING,NEEDLE | 1 | | | | | | |
| 16 | T2610-23621 | COLLAR,THRUST | 1 | | | | | | |
| 17 | T2610-22821 | RING,SNAP | 1 | | | | | | |
| 18 | 38430-2554-1 | RING, SNAP | 2 | | | | | | |

----> Old replace New
 <----> Interchangeable

<---- New replace Old
 <-O-> Interchangeable with another part(s)

<-X-> Not interchangeable

* Please place an order assy(*)

TRANSMISSION

TD2-G271003

RANGE SHIFT SHAFT GROUP

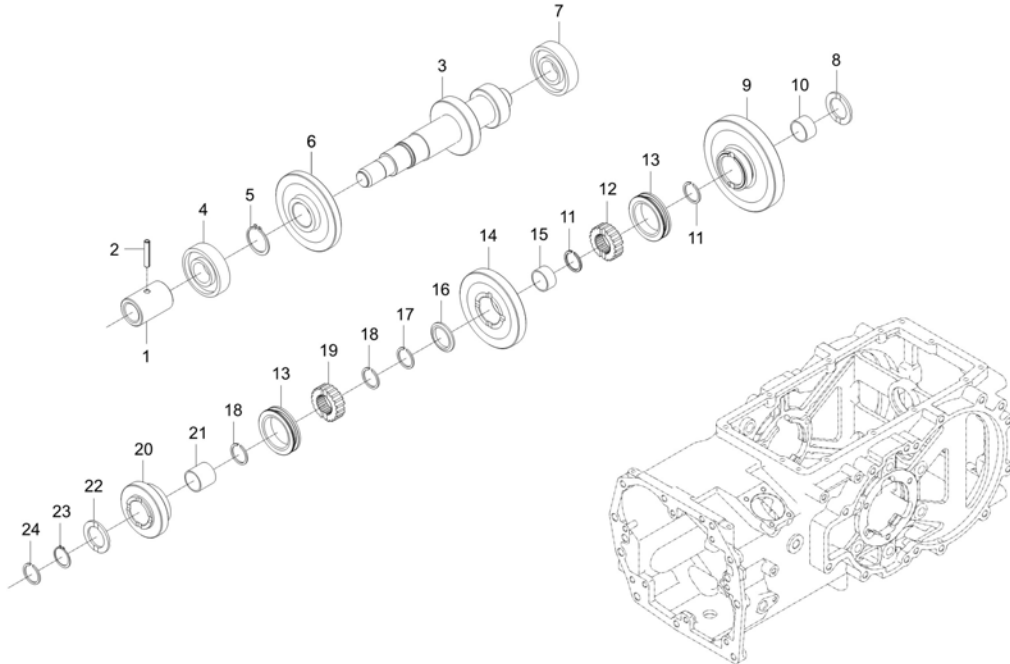

A : DK6010HSE

| No. | Part Number | Description | Qty | | | | | I.C | Remark |
|-----|-------------|------------------|-----|---|---|---|---|-----|---------|
| | | | A | B | C | D | E | | |
| 19 | T5715-23371 | BOSS,SPLINE | 1 | | | | | | |
| 20 | TD22-0026B | GEAR 22 | 1 | | | | | | |
| 21 | 08822-83327 | BEARING,NEEDLE v | 1 | | | | | | |
| 22 | T2610-23681 | COLLAR,THRUST | 1 | | | | | | |
| 23 | 04612-00280 | SNAP RING | 1 | | | | | | |
| 24 | T2610-14541 | CIR-CLIP | 1 | | | | | | T1.5 28 |
| | | | | | | | | | |
| | | | | | | | | | |
| | | | | | | | | | |
| | | | | | | | | | |
| | | | | | | | | | |
| | | | | | | | | | |
| | | | | | | | | | |
| | | | | | | | | | |
| | | | | | | | | | |
| | | | | | | | | | |
| | | | | | | | | | |
| | | | | | | | | | |

----> Old replace New
 <----> Interchangeable
 * Please place an order assy(*)

<---- New replace Old
 <-O-> Interchangeable with another part(s)

<-X-> Not interchangeable

TRANSMISSION

TD2-G272003

RANGE SHIFT FORK GROUP

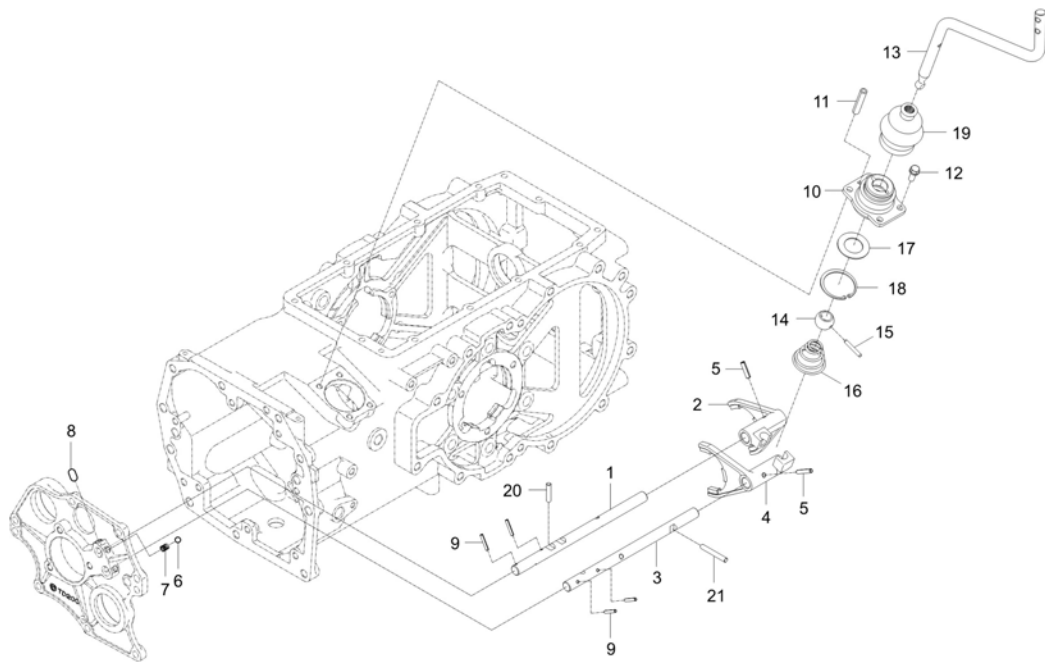

A : DK6010HSE

| No. | Part Number | Description | Qty | | | | | I.C | Remark |
|-----|--------------|--------------------|-----|---|---|---|---|--------|------------|
| | | | A | B | C | D | E | | |
| 1 | TD22-0049B | ROD,FORKL,M | 1 | | | | | | |
| 2 | T5710-23112 | FORK | 1 | | | | | | |
| 3 | TD22-0048B | ROD,FORKH | 1 | | | | | | |
| 4 | TD22-0047A | FORK,SHIFT(H) | 1 | | | | | | |
| 5 | 05411-00625 | PIN, SPRING v | 2 | | | | | | DIA6.4XL25 |
| 6 | 07715-01605 | BALL,STEEL | 2 | | | | | | 5/16" |
| 7 | 62331-1853-2 | SPRING | 2 | | | | | | DIA1.4 |
| 8 | T4810-21283 | PIN | 1 | | | | | | |
| 9 | 05411-00425 | PIN, SPRING | 4 | | | | | | |
| 10 | T5715-23152 | COVER, RANGE SHIFT | 1 | | | | | | |
| 11 | 05411-00412 | OB PIN,SPRING | 1 | | | | | | |
| 12 | 01123-50820 | BOLT, WASHER v | 4 | | | | | | M8XP1.25 |
| 13 | T5715-23163 | LEVER,RANGE | 1 | | | | | | |
| 14 | T5715-21331 | BALL | 1 | | | | | | |
| 15 | T5715-21342 | PIN dnr v | 1 | | | | | | |
| 16 | T5715-21361 | SPRING,CONE | 1 | | | | | | |
| 17 | T5715-21371 | WASHER | 1 | | | | | | |
| 17 | T5715-21372 | Washer, Plain | 1 | | | | | <----- | |

----> Old replace New
 <----> Interchangeable

<---- New replace Old
 <-O-> Interchangeable with another part(s)

<-X-> Not interchangeable

* Please place an order assy(*)

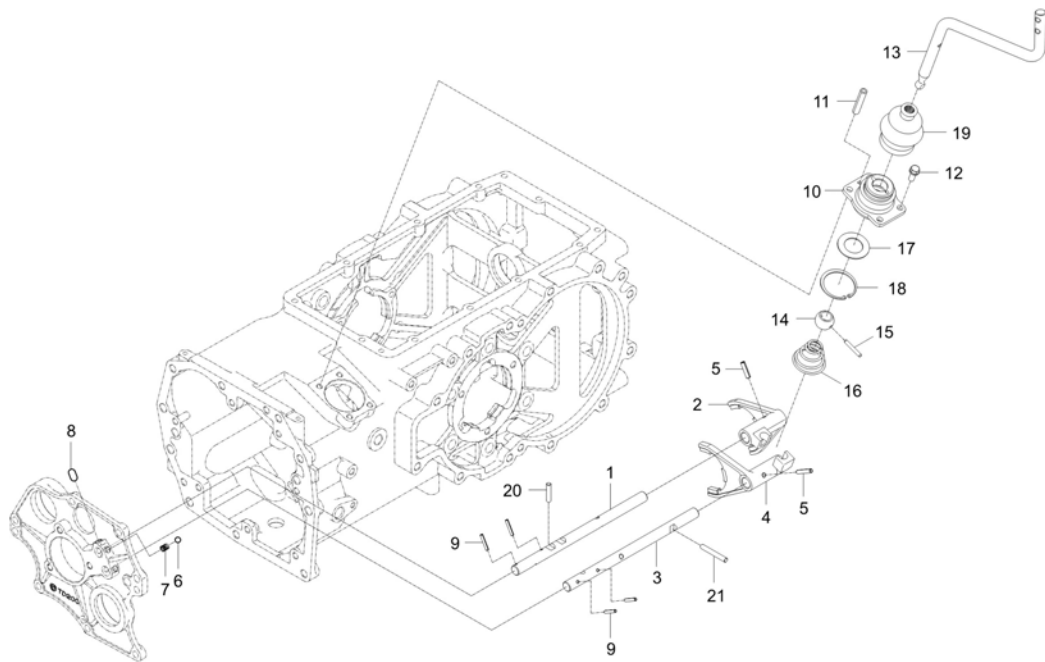

A : DK6010HSE

| No. | Part Number | Description | Qty | | | | | I.C | Remark |
|-----|-------------|--------------|-----|---|---|---|---|--------|--------|
| | | | A | B | C | D | E | | |
| 18 | 04611-00520 | SNAP RING | 1 | | | | | | |
| 19 | T5715-21382 | JABARA dnr v | 1 | | | | | | |
| 19 | T5715-21383 | JABARA v | 1 | | | | | <----- | |
| 20 | TD22-0105A | PIN-(L,M) | 1 | | | | | | |
| 21 | TD22-0106A | PIN-(H) | 1 | | | | | | |
| | | | | | | | | | |
| | | | | | | | | | |
| | | | | | | | | | |
| | | | | | | | | | |
| | | | | | | | | | |
| | | | | | | | | | |
| | | | | | | | | | |
| | | | | | | | | | |
| | | | | | | | | | |
| | | | | | | | | | |
| | | | | | | | | | |
| | | | | | | | | | |
| | | | | | | | | | |
| | | | | | | | | | |
| | | | | | | | | | |

----- Old replace New
 <----- Interchangeable
 * Please place an order assy(*)

<----- New replace Old
 <-O-> Interchangeable with another part(s)

<-X-> Not interchangeable

TD2-G281003

SPIRAL BEVEL PINION SHAFT GROUP

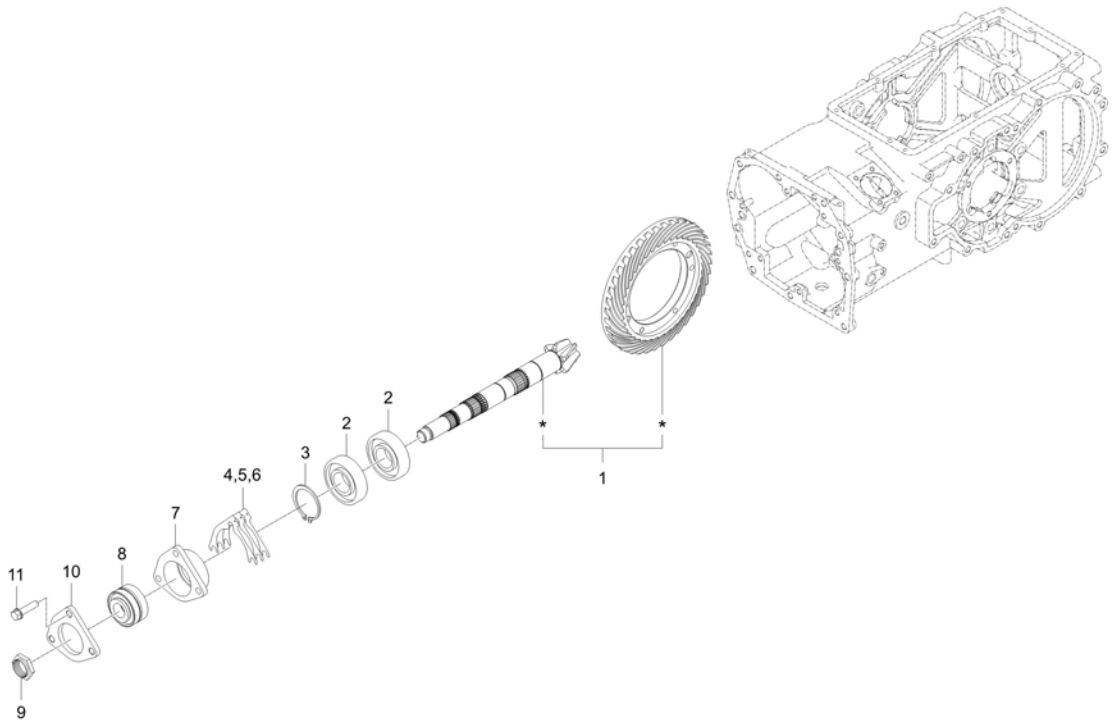

A : DK6010HSE

| No. | Part Number | Description | Qty | | | | | I.C | Remark |
|-----|--------------|----------------------------|-----|---|---|---|---|-----|---------------------|
| | | | A | B | C | D | E | | |
| 1 | TD22-0057B | ASSYGEAR,BEVELSPIRAL dnr v | 1 | | | | | | |
| 2 | 08101-06307 | BEARING, BALL | 2 | | | | | | #6307 |
| 3 | 04612-00350 | CIR CLIP, EXTERNAL | 1 | | | | | | |
| 4 | T2610-23831 | SHIM0.1 | 1 | | | | | | |
| 5 | T2610-23841 | SHIM0.2 dnr v | 1 | | | | | | |
| 6 | T2610-23851 | SHIM0.5 | 1 | | | | | | |
| 7 | T2610-23823 | CASE, BEARING | 1 | | | | | | |
| 8 | 38240-2214-1 | BEARING,TAPER ROLLER | 1 | | | | | | NTN30305D DB+4.5 |
| 9 | 31220-2234-2 | NUT | 1 | | | | | | HEX32*17 |
| 10 | T2610-23882 | COVER, BEARING | 1 | | | | | | |
| 11 | 01774-51040 | FLANGE BOLT | 3 | | | | | | |
| | | | | | | | | | |
| | | | | | | | | | |
| | | | | | | | | | |
| | | | | | | | | | |
| | | | | | | | | | |
| | | | | | | | | | |
| | | | | | | | | | |

----> Old replace New
 <----> Interchangeable
 * Please place an order assy(*)

<---- New replace Old
 <-O-> Interchangeable with another part(s)

<-X-> Not interchangeable

TD2-G282001

REAR DIFFERENTIAL GROUP

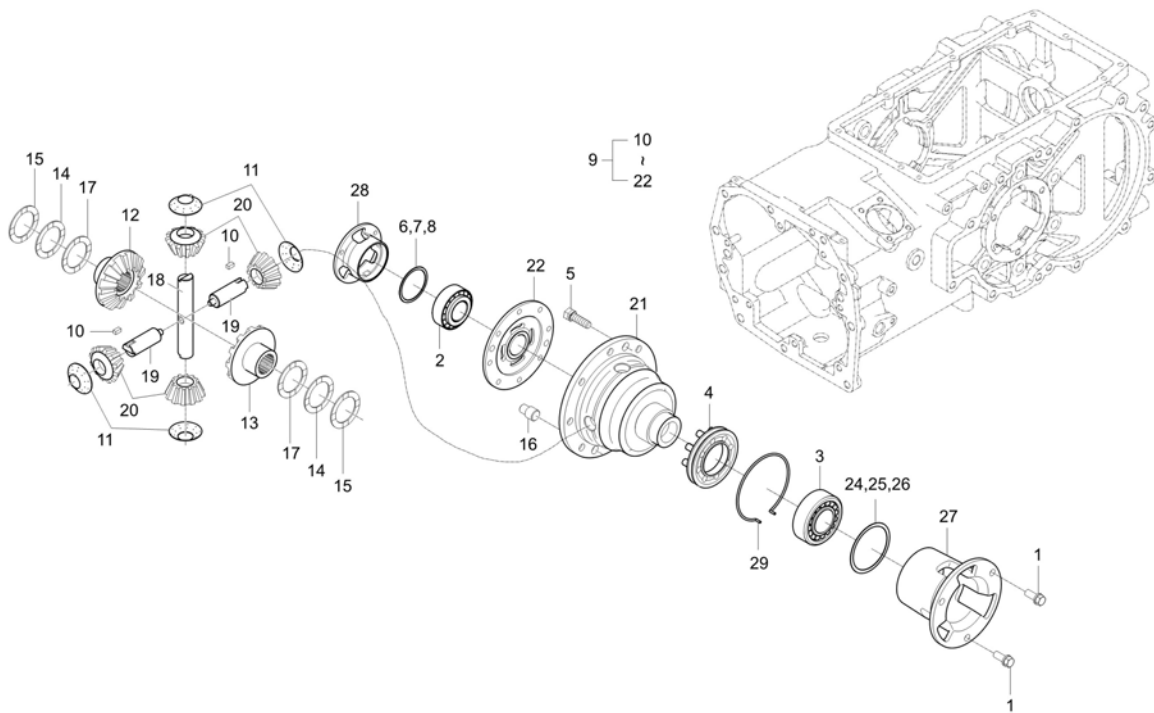

A : DK6010HSE

| No. | Part Number | Description | Qty | | | | | I.C | Remark |
|-----|--------------|----------------------|-----|---|---|---|---|---------|-----------|
| | | | A | B | C | D | E | | |
| 1 | 01133-51025 | BOLT | 6 | | | | | | M10XP1.25 |
| 2 | 08711-30209 | BEARING,TAPER ROLLER | 1 | | | | | | 내경DIA45 |
| 3 | 08711-32011 | BEARING,TAPER ROLLER | 1 | | | | | | 내경DIA55 |
| 4 | 37300-2661-4 | DIFF LOCK SHIFTER | 1 | | | | | | |
| 5 | T4115-43871 | BOLT dnr v | 8 | | | | | | |
| 5 | 37800-4387-1 | BOLT | 8 | | | | | <--O--> | M10xP1.25 |
| 6 | T4520-44081 | SHIM 0.1 v | 1 | | | | | | T0.1 |
| 7 | T4520-44091 | SHIM 0.2 | 1 | | | | | | T0.2 |
| 8 | T4520-44101 | SHIM 0.4 dnr v | 1 | | | | | | T0.4 |
| 9 | T4115-26101 | ASSYDIFFRENTIAL | 1 | | | | | | |
| 9 | T4115-26102 | ASSY DIFFRENTIAL | 1 | | | | | <--O--> | |
| 10 | 31220-2628-1 | KEY | 2 | | | | | | |
| 11 | 31220-2639-2 | WASHER, DIFF PINION | 4 | | | | | | |
| 12 | 37300-2643-2 | GEAR, DIFF RH | 1 | | | | | | |
| 13 | 37300-2644-2 | DIFF GEAR LH | 1 | | | | | | |
| 14 | 37300-2648-1 | WASHER 1, DIFF | 2 | | | | | | |
| 15 | 37300-2649-1 | WASHER 2, DIFF | 2 | | | | | | |
| 16 | 37300-2817-2 | PIN, PARALLEL | 2 | | | | | | |

----> Old replace New
 <----> Interchangeable

<---- New replace Old
 <-O-> Interchangeable with another part(s)

<-X-> Not interchangeable

* Please place an order assy(*)

TD2-G282001

REAR DIFFERENTIAL GROUP

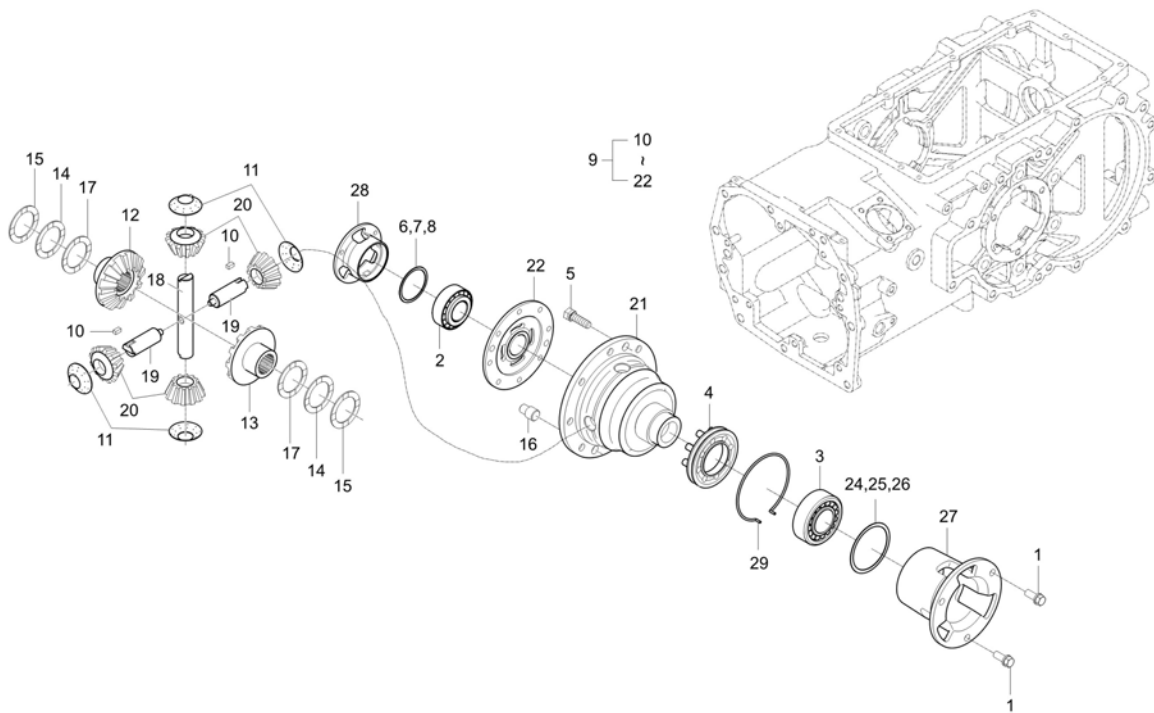

A : DK6010HSE

| No. | Part Number | Description | Qty | | | | | I.C | Remark |
|-----|--------------|---------------------------|-----|---|---|---|---|---------|-----------|
| | | | A | B | C | D | E | | |
| 17 | 38240-2647-2 | WASHER, DIFF.3 | 2 | | | | | | |
| 18 | T4158-26341 | SHAFT,DIFF.PINION 1 | 1 | | | | | | |
| 19 | T4158-26331 | SHAFT,DIFF.PINION 2 | 2 | | | | | | |
| 20 | T4158-26351 | PINION v | 4 | | | | | | |
| 21 | T4115-26511 | CASE, DIFFERENTIAL v | 1 | | | | | | |
| 21 | 38240-2651-5 | DIFFERENTIAL SYSTEM CASE | 1 | | | | | <--O--> | |
| 22 | T4115-26521 | COVER,DIFFERENTIAL CASE v | 1 | | | | | | |
| 22 | 38240-2652-3 | DIFFERENTIAL CAP | 1 | | | | | <--O--> | |
| 24 | T5410-26161 | SHIM 0.1 | 1 | | | | | | |
| 25 | T5410-26171 | SHIM 0.2 | 1 | | | | | | |
| 26 | T5410-26181 | SHIM 0.5T | 1 | | | | | | |
| 27 | T5715-26561 | CASE,DIFF. BEARING LH | 1 | | | | | | |
| 28 | T5715-26571 | CASE,DIFF. BEARING RH | 1 | | | | | | |
| 29 | T5715-26591 | HOLDING, SPRING | 2 | | | | | | |
| 30 | 01133-51025 | BOLT | 8 | | | | | | M10XP1.25 |
| | | | | | | | | | |
| | | | | | | | | | |

----> Old replace New
 <----> Interchangeable

<---- New replace Old
 <-O-> Interchangeable with another part(s)

<-X-> Not interchangeable

* Please place an order assy(*)

TD2-G283002

REAR DIFF LOCK GROUP

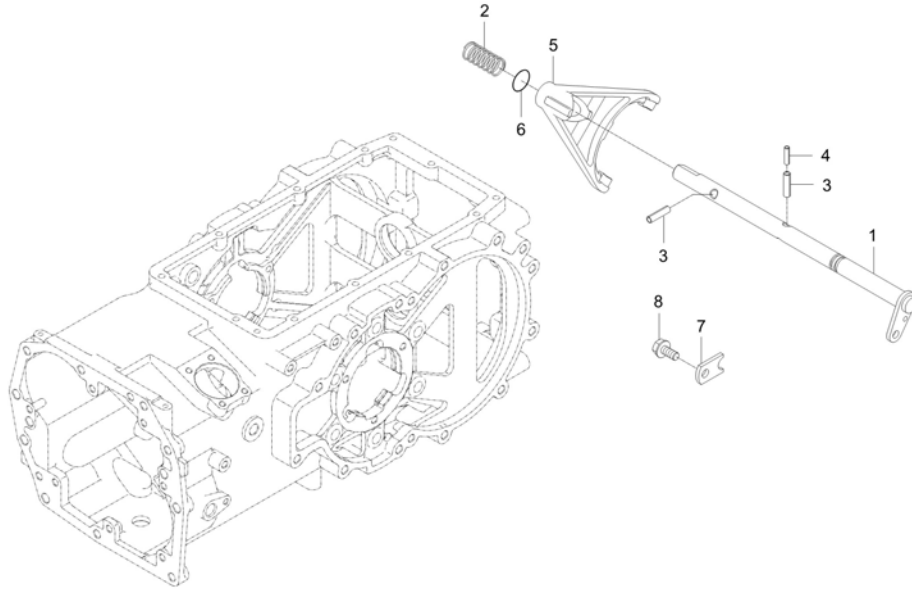

A : DK6010HSE

| No. | Part Number | Description | Qty | | | | | I.C | Remark |
|-----|-------------|---------------------|-----|---|---|---|---|-----|----------|
| | | | A | B | C | D | E | | |
| 1 | TD22-0028A | SHAFT,DIFFLOCKLEVER | 1 | | | | | | |
| 2 | T2555-26641 | FRICTION SPRING | 1 | | | | | | |
| 3 | 05411-00840 | PIN, SPRING | 2 | | | | | | DIA8*40 |
| 4 | 05411-00540 | PIN,SPRING | 1 | | | | | | |
| 5 | T5715-26631 | FORK,SHAFT | 1 | | | | | | |
| 6 | 04811-00140 | O RING | 1 | | | | | | |
| 7 | T2555-23331 | STOPPER | 1 | | | | | | |
| 8 | 01754-50816 | BOLT, FLANGE | 1 | | | | | | M8XP1.25 |
| | | | | | | | | | |
| | | | | | | | | | |
| | | | | | | | | | |
| | | | | | | | | | |
| | | | | | | | | | |
| | | | | | | | | | |
| | | | | | | | | | |
| | | | | | | | | | |
| | | | | | | | | | |
| | | | | | | | | | |

----> Old replace New
 <----> Interchangeable
 * Please place an order assy(*)

<---- New replace Old
 <-O-> Interchangeable with another part(s)

<-X-> Not interchangeable

TD2-G293002

BRAKE GROUP

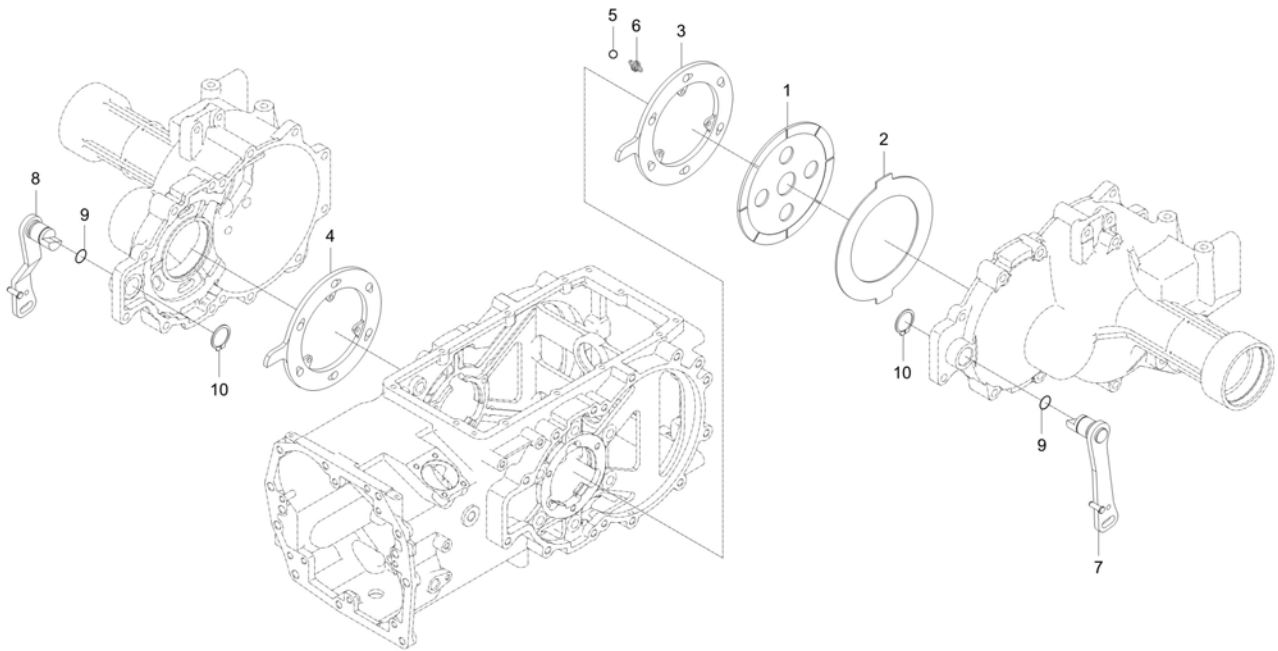

A : DK6010HSE

| No. | Part Number | Description | Qty | | | | | I.C | Remark |
|-----|-------------|---------------------|-----|---|---|---|---|-----|--------|
| | | | A | B | C | D | E | | |
| 1 | T5755-28211 | BREAK DISC | 6 | | | | | | |
| 2 | T5715-28222 | PLATE, BRAKE | 6 | | | | | | |
| 3 | T5715-28243 | PLATE,CAM LH | 1 | | | | | | |
| 4 | T5715-28253 | PLATE,CAM RH | 1 | | | | | | |
| 5 | 07715-00805 | BALL,STEEL obs v | 12 | | | | | | 5/8" |
| 6 | T2555-28461 | FRICION SPRING | 6 | | | | | | |
| 7 | T5715-28272 | LEVER, BRAKE CAM LH | 1 | | | | | | |
| 8 | TD22-0043A | LEVER,BRAKECAMRH | 1 | | | | | | |
| 9 | 04811-00240 | O RING | 2 | | | | | | P24 |
| 10 | 04612-00300 | SNAP RING | 2 | | | | | | |
| | | | | | | | | | |
| | | | | | | | | | |
| | | | | | | | | | |
| | | | | | | | | | |
| | | | | | | | | | |
| | | | | | | | | | |
| | | | | | | | | | |
| | | | | | | | | | |
| | | | | | | | | | |

----> Old replace New
 <----> Interchangeable
 * Please place an order assy(*)

<---- New replace Old
 <-O-> Interchangeable with another part(s)

<-X-> Not interchangeable

TRANSMISSION

TD2-G2A1001

REAR AXLE GROUP

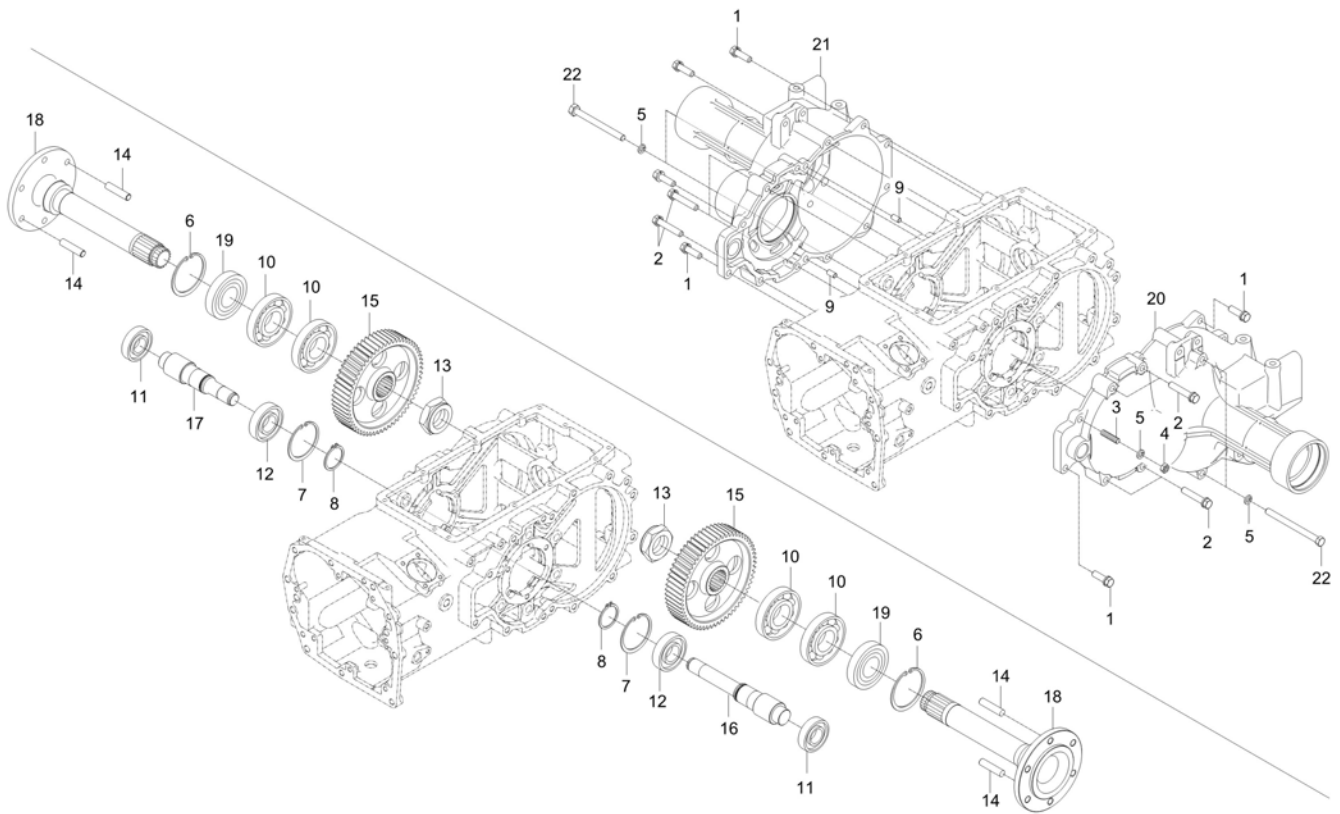

A : DK6010HSE

| No. | Part Number | Description | Qty | | | | | I.C | Remark |
|-----|-------------|---------------------|-----|---|---|---|---|-----|-------------|
| | | | A | B | C | D | E | | |
| 1 | 01133-51240 | BOLT, WASHER | 6 | | | | | | M12XP1.25 |
| 2 | 01133-51265 | BOLT | 8 | | | | | | M12XP1.25 |
| 3 | 01574-51235 | STUD | 4 | | | | | | M12*1.25*30 |
| 4 | 02176-50120 | NUT | 4 | | | | | | M12XP1.25 |
| 5 | 04512-50120 | SPRING WASHER | 10 | | | | | | M12 |
| 6 | 04611-01000 | RING,SNAP | 2 | | | | | | |
| 7 | 04611-01000 | RING,SNAP | 2 | | | | | | |
| 8 | 04811-00390 | O RING | 2 | | | | | | |
| 9 | 05012-01018 | PIN, STRAIGHT | 4 | | | | | | |
| 10 | 08101-06211 | BEARING,BALL | 4 | | | | | | #6211 |
| 11 | 08101-06308 | BALL BEARING | 2 | | | | | | #6308 |
| 12 | 08101-06309 | BALL BEARING v | 2 | | | | | | #6309 |
| 13 | T4125-27202 | NUT | 2 | | | | | | |
| 14 | T4340-27122 | STUD | 4 | | | | | | |
| 15 | T5715-26672 | GEAR60 | 2 | | | | | | |
| 16 | T5715-26713 | SHAFT, 11 GEAR(LH) | 1 | | | | | | |
| 17 | T5715-26723 | SHAFT, 11 GEAR (RH) | 1 | | | | | | |
| 18 | T5715-27112 | WHEEL SHAFT | 2 | | | | | | |

----> Old replace New
 <----> Interchangeable

<---- New replace Old
 <-O-> Interchangeable with another part(s)

<-X-> Not interchangeable

* Please place an order assy(*)

TRANSMISSION

TD2-G2A1001

REAR AXLE GROUP

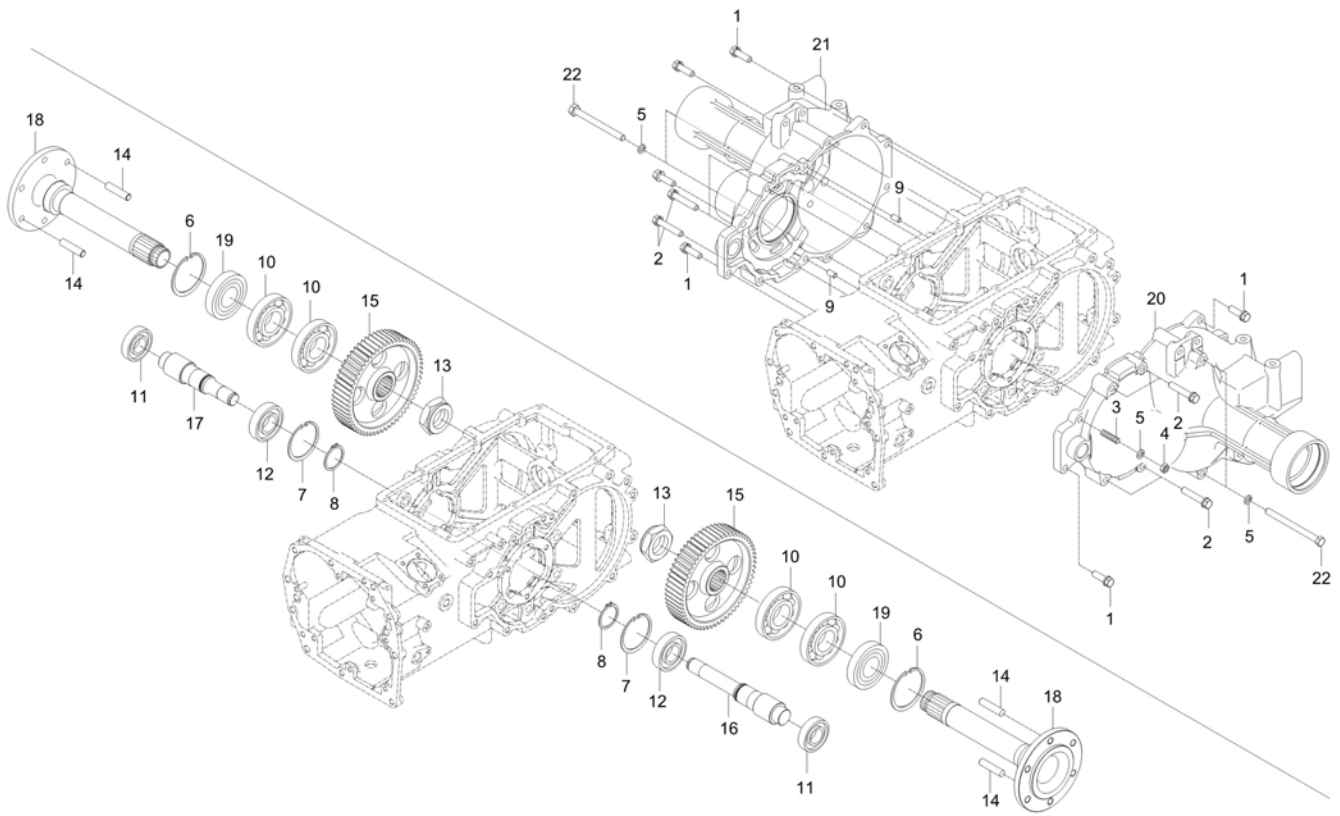

A : DK6010HSE

| No. | Part Number | Description | Qty | | | | | I.C | Remark |
|-----|-------------|--------------------|-----|---|---|---|---|--------|--------|
| | | | A | B | C | D | E | | |
| 19 | T5715-27131 | OIL SEAL | 2 | | | | | | |
| 20 | T5715-28133 | CASE, REAR AXLE LH | 1 | | | | | | |
| 20 | T5715-28134 | CASE, REAR AXLE LH | 1 | | | | | <---- | |
| 20 | T5715-28135 | CASE, REAR AXLE LH | 1 | | | | | <---- | |
| 20 | T5715-28136 | CASE, REAR AXLE LH | 1 | | | | | <----> | |
| 21 | T5715-28143 | CASE, REAR AXLE RH | 1 | | | | | | |
| 21 | T5715-28144 | CASE, REAR AXLE RH | 1 | | | | | <---- | |
| 21 | T5715-28145 | CASE, REAR AXLE RH | 1 | | | | | <---- | |
| 21 | T5715-28146 | CASE, REAR AXLE RH | 1 | | | | | <----> | |
| 22 | T5715-28321 | BOLT | 6 | | | | | | |
| | | | | | | | | | |
| | | | | | | | | | |
| | | | | | | | | | |
| | | | | | | | | | |
| | | | | | | | | | |
| | | | | | | | | | |
| | | | | | | | | | |
| | | | | | | | | | |
| | | | | | | | | | |
| | | | | | | | | | |
| | | | | | | | | | |

----> Old replace New
 <----> Interchangeable

<---- New replace Old
 <-O-> Interchangeable with another part(s)

<-X-> Not interchangeable

* Please place an order assy(*)

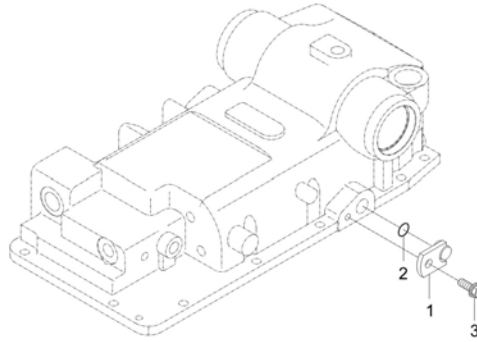

A : DK6010HSE

| No. | Part Number | Description | Qty | | | | | I.C | Remark |
|-----|-------------|--------------|-----|---|---|---|---|-----|----------|
| | | | A | B | C | D | E | | |
| 1 | T5715-25461 | COVER | 1 | | | | | | |
| 2 | 04811-00140 | O RING | 1 | | | | | | |
| 3 | 01754-50816 | BOLT, FLANGE | 1 | | | | | | M8XP1.25 |
| | | | | | | | | | |
| | | | | | | | | | |
| | | | | | | | | | |
| | | | | | | | | | |
| | | | | | | | | | |
| | | | | | | | | | |
| | | | | | | | | | |
| | | | | | | | | | |
| | | | | | | | | | |
| | | | | | | | | | |
| | | | | | | | | | |
| | | | | | | | | | |
| | | | | | | | | | |

----> Old replace New
 <----> Interchangeable
 * Please place an order assy(*)
 <---- New replace Old
 <-O-> Interchangeable with another part(s)
 <-X-> Not interchangeable

TD2-G2G1002

REAR WHEEL GROUP

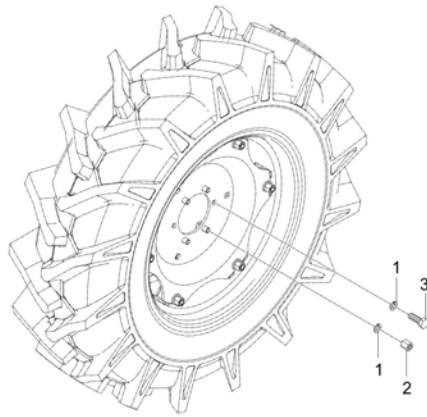

A : DK6010HSE

| No. | Part Number | Description | Qty | | | | | I.C | Remark |
|-----|-------------|----------------|-----|---|---|---|---|-----|----------|
| | | | A | B | C | D | E | | |
| 1 | 04512-50160 | WASHER, SPRING | 12 | | | | | | M16 |
| 2 | T4340-27131 | NUT | 4 | | | | | | |
| 3 | 01073-51630 | BOLT v | 8 | | | | | | M16XP1.5 |
| | | | | | | | | | |
| | | | | | | | | | |
| | | | | | | | | | |
| | | | | | | | | | |
| | | | | | | | | | |
| | | | | | | | | | |
| | | | | | | | | | |
| | | | | | | | | | |
| | | | | | | | | | |
| | | | | | | | | | |
| | | | | | | | | | |
| | | | | | | | | | |
| | | | | | | | | | |
| | | | | | | | | | |
| | | | | | | | | | |
| | | | | | | | | | |

----> Old replace New
 <----> Interchangeable
 * Please place an order assy(*)
 <---- New replace Old
 <-O-> Interchangeable with another part(s)
 <-X-> Not interchangeable

TD2-G2B1003

FRONT WHEEL DRIVE SHAFT GROUP

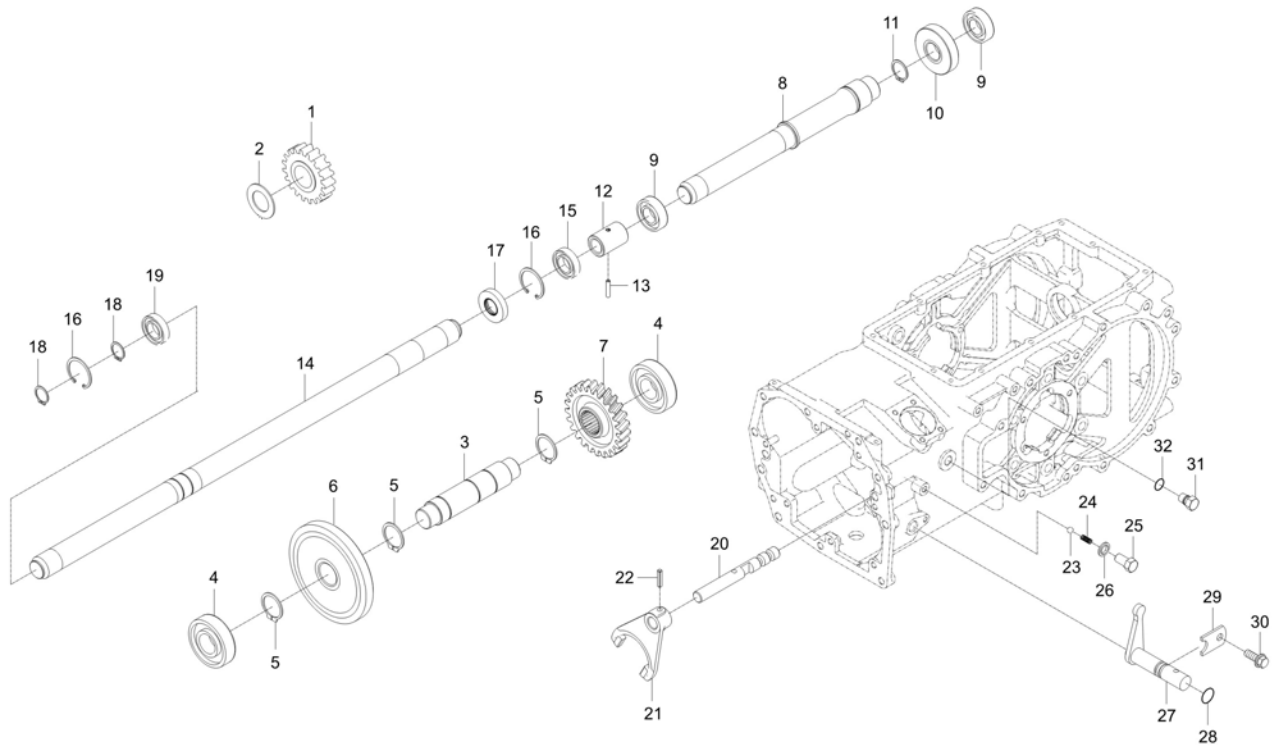

A : DK6010HSE

| No. | Part Number | Description | Qty | | | | | I.C | Remark |
|-----|--------------|----------------|-----|---|---|---|---|-----|------------------|
| | | | A | B | C | D | E | | |
| 1 | T5715-44511 | GEAR,SPUR 20 | 1 | | | | | | |
| 2 | 34150-2156-1 | COLLAR | 1 | | | | | | T2*42*42 |
| 3 | TD22-0044A | SHAFT,4WD 1 | 1 | | | | | | |
| 4 | 08101-06305 | BEARING,BALL v | 2 | | | | | | DIA25 |
| 5 | 04612-00300 | SNAP RING | 3 | | | | | | |
| 6 | T5715-44531 | GEAR34 | 1 | | | | | | |
| 7 | T5715-44611 | GEAR 24 | 1 | | | | | | |
| 8 | TD22-0045A | SHAFT,4WD2 | 1 | | | | | | |
| 9 | T2555-06205 | BALL BEARING | 2 | | | | | | #6205, GMB CHINA |
| 10 | T5715-44631 | GEAR 19 | 1 | | | | | | |
| 11 | 04612-00300 | SNAP RING | 1 | | | | | | |
| 12 | T4620-44592 | COUPLING | 1 | | | | | | |
| 13 | 05411-00635 | PIN, SPRING | 1 | | | | | | DIA5*36 |
| 14 | TD22-0046A | SHAFT,4WD3 | 1 | | | | | | |
| 15 | T2555-06005 | BALL BEARING | 1 | | | | | | #6005, GMB CHINA |
| 16 | 04611-00470 | RING,SNAP | 2 | | | | | | |
| 17 | 09502-55210 | SEAL OIL v | 1 | | | | | | DIA25 |
| 18 | 04612-00250 | CIR-CLIP | 2 | | | | | | |

----> Old replace New
 <----> Interchangeable

<---- New replace Old
 <-O-> Interchangeable with another part(s)

<-X-> Not interchangeable

* Please place an order assy(*)

TD2-G2B1003

FRONT WHEEL DRIVE SHAFT GROUP

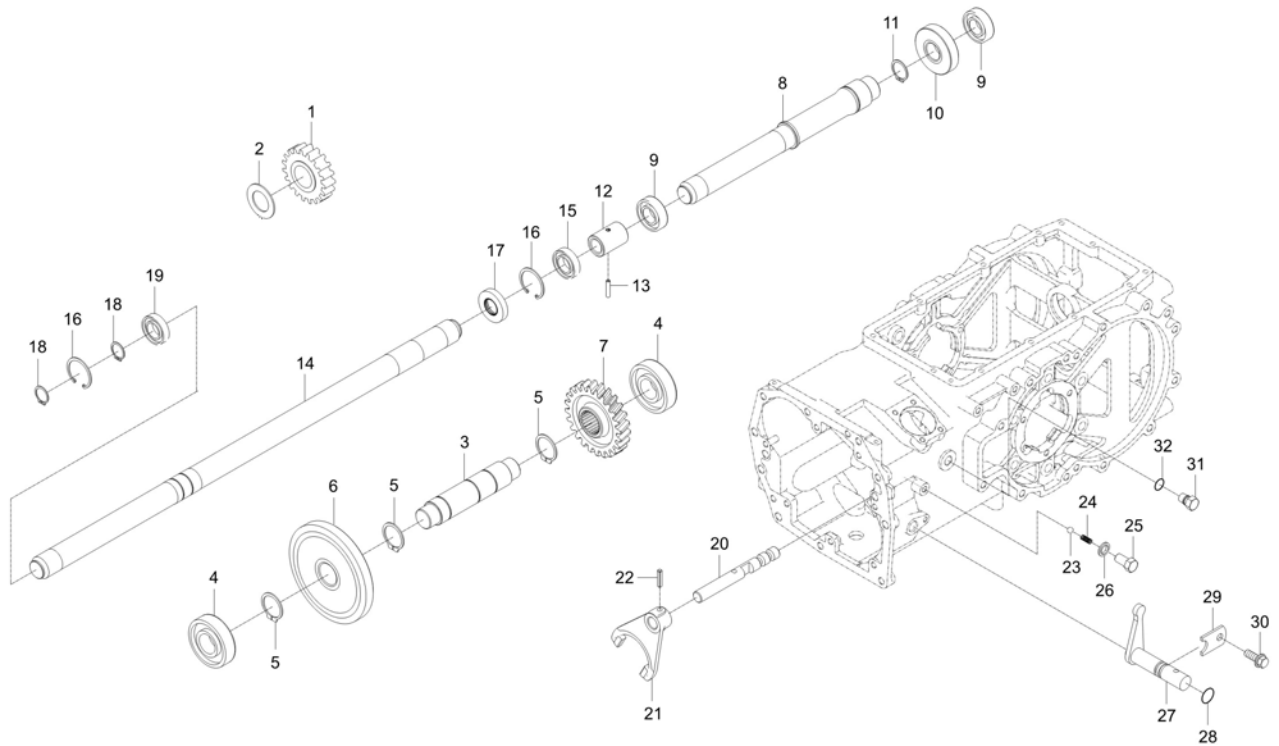

A : DK6010HSE

| No. | Part Number | Description | Qty | | | | | I.C | Remark |
|-----|--------------|----------------|-----|---|---|---|---|-----|------------|
| | | | A | B | C | D | E | | |
| 19 | 08141-06005 | BEARING,BALL v | 1 | | | | | | #6005DD |
| 20 | T5715-44582 | ROD, FORK | 1 | | | | | | |
| 21 | T5715-44571 | FORK | 1 | | | | | | |
| 22 | 05411-00625 | PIN, SPRING v | 1 | | | | | | DIA6.4XL25 |
| 23 | 07715-01605 | BALL,STEEL | 1 | | | | | | 5/16" |
| 24 | 62331-1853-2 | SPRING | 1 | | | | | | DIA1.4 |
| 25 | 01173-51018 | BOLT v | 1 | | | | | | |
| 26 | 04717-01000 | WASHER, SEAL | 1 | | | | | | M10 |
| 27 | T5715-44561 | SHIFT ARM | 1 | | | | | | |
| 28 | 04811-00140 | O RING | 1 | | | | | | |
| 29 | T2555-23331 | STOPPER | 1 | | | | | | |
| 30 | 01754-50816 | BOLT, FLANGE | 1 | | | | | | M8XP1.25 |
| 31 | TD22-0091A | BOLT,CAP | 1 | | | | | | |
| 32 | 04811-00180 | O RING | 1 | | | | | | P18 |
| | | | | | | | | | |
| | | | | | | | | | |
| | | | | | | | | | |
| | | | | | | | | | |

----> Old replace New
 <----> Interchangeable

<---- New replace Old
 <-O-> Interchangeable with another part(s)

<-X-> Not interchangeable

* Please place an order assy(*)

TD2-G2C1002

PTO INPUT SHAFT GROUP

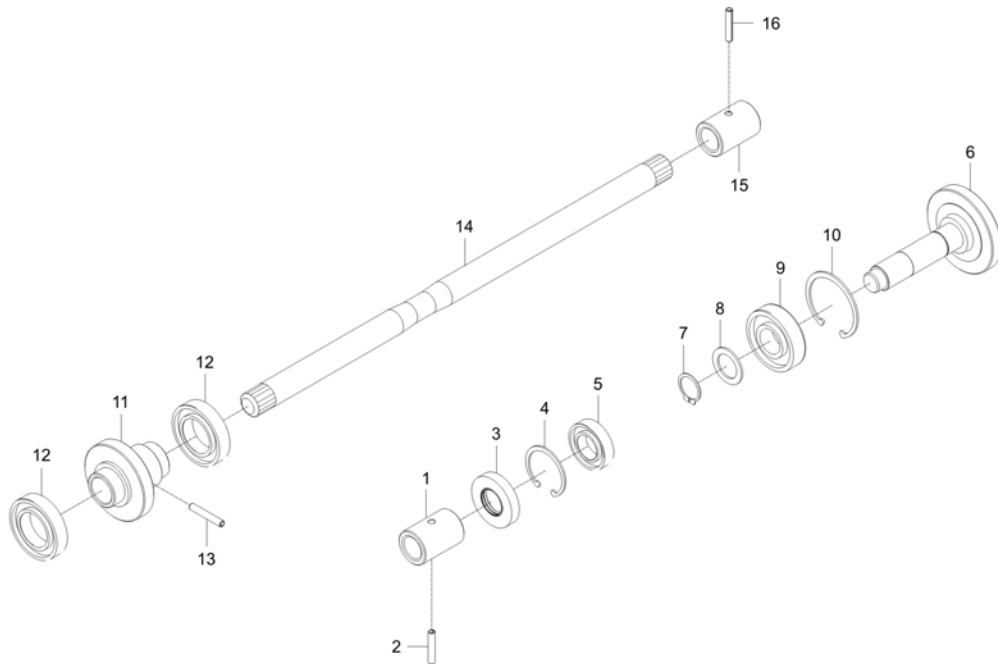

A : DK6010HSE

| No. | Part Number | Description | Qty | | | | | I.C | Remark |
|-----|--------------|----------------------|-----|---|---|---|---|-----|------------------|
| | | | A | B | C | D | E | | |
| 1 | 37805-4452-1 | COUPLING | 1 | | | | | | |
| 2 | 05411-00635 | PIN, SPRING | 1 | | | | | | DIA5*36 |
| 3 | 09502-55210 | SEAL OIL v | 1 | | | | | | DIA25 |
| 4 | 04611-00470 | RING,SNAP | 1 | | | | | | |
| 5 | T2555-06005 | BALL BEARING | 1 | | | | | | #6005, GMB CHINA |
| 6 | TD22-0036B | SHAFT, GEAR 25 | 1 | | | | | | |
| 7 | 04612-00250 | CIR-CLIP | 1 | | | | | | |
| 8 | 34150-2156-1 | COLLAR | 1 | | | | | | T2*42*42 |
| 9 | 08101-06305 | BEARING,BALL v | 1 | | | | | | DIA25 |
| 10 | 04611-00620 | CIR CLIP, INTERNAL v | 1 | | | | | | |
| 11 | TD22-0037B | SHAFT, GEAR 22 | 1 | | | | | | |
| 12 | T2555-06007 | BALL BEARING | 2 | | | | | | #6007, GMB CHINA |
| 13 | 05411-00640 | PIN, SPRING | 1 | | | | | | |
| 14 | T5715-25231 | SHAFT 3,PTO DRIVE | 1 | | | | | | |
| 15 | 37805-4452-1 | COUPLING | 1 | | | | | | |
| 16 | 05411-00635 | PIN, SPRING | 1 | | | | | | DIA5*36 |
| | | | | | | | | | |
| | | | | | | | | | |

----> Old replace New
 <----> Interchangeable

<---- New replace Old
 <-O-> Interchangeable with another part(s)

<-X-> Not interchangeable

* Please place an order assy(*)

TD2-G2C3002

PTO CLUTCH GROUP

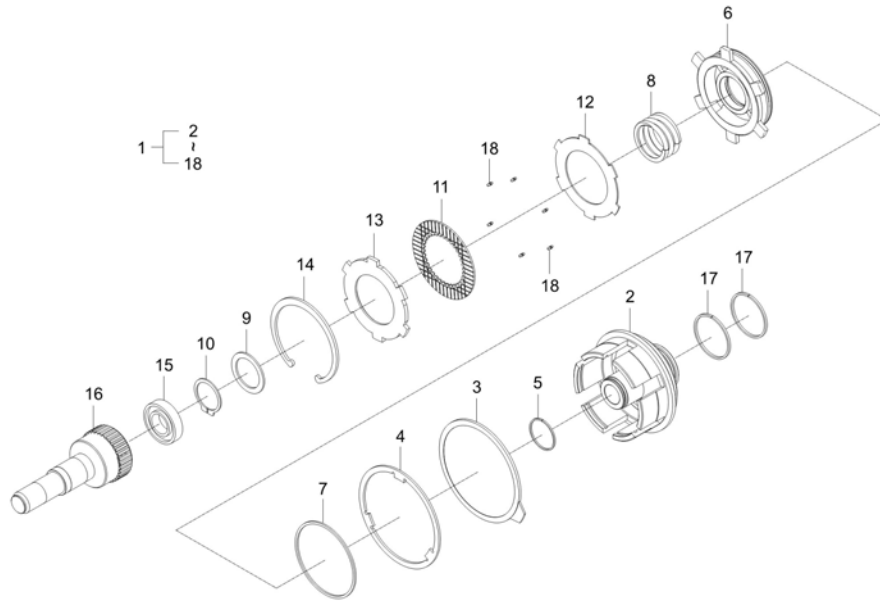

A : DK6010HSE

| No. | Part Number | Description | Qty | | | | | I.C | Remark |
|-----|-------------|--------------------|-----|---|---|---|---|-----|---------------------|
| | | | A | B | C | D | E | | |
| 1 | TD22-0030B | ASSY CLUTCH nfs v | 1 | | | | | | |
| 2 | TD22-0031A | BODY,CLUTCH | 1 | | | | | | |
| 3 | T2615-25711 | PLATE, BRAKE | 1 | | | | | | |
| 4 | T2615-25721 | PLATE, RETURN | 1 | | | | | | |
| 5 | T2615-25661 | RING, PISTON | 1 | | | | | | |
| 6 | T5520-23651 | PISTON | 1 | | | | | | |
| 7 | T2615-25671 | RING, PISTON v | 1 | | | | | | |
| 8 | TC22-0094A | SPRING | 1 | | | | | | |
| 9 | T2615-25681 | SPACER | 1 | | | | | | |
| 10 | 04612-00350 | CIR CLIP, EXTERNAL | 1 | | | | | | |
| 11 | T2615-25771 | DISK, CLUTCH | 4 | | | | | | |
| 12 | T2615-25782 | PLATE,CLUTCH | 4 | | | | | | |
| 13 | T2615-25742 | PLATE,PRESSURE | 1 | | | | | | |
| 14 | 04611-00920 | RING SNAP | 1 | | | | | | DIA92 |
| 15 | T2555-06004 | BALL BEARING | 1 | | | | | | #6004, GMB CHINA |
| 16 | TD22-0033A | HUB,SPLINE | 1 | | | | | | |
| 17 | TD22-0084A | RING, SEAL dnr v | 2 | | | | | | |
| 18 | T2615-25791 | RUBBER | 9 | | | | | | |

----> Old replace New
<----> Interchangeable

<---- New replace Old
<-O-> Interchangeable with another part(s)

<-X-> Not interchangeable

* Please place an order assy(*)

TD2-G2C4006

PTO SHAFT GROUP

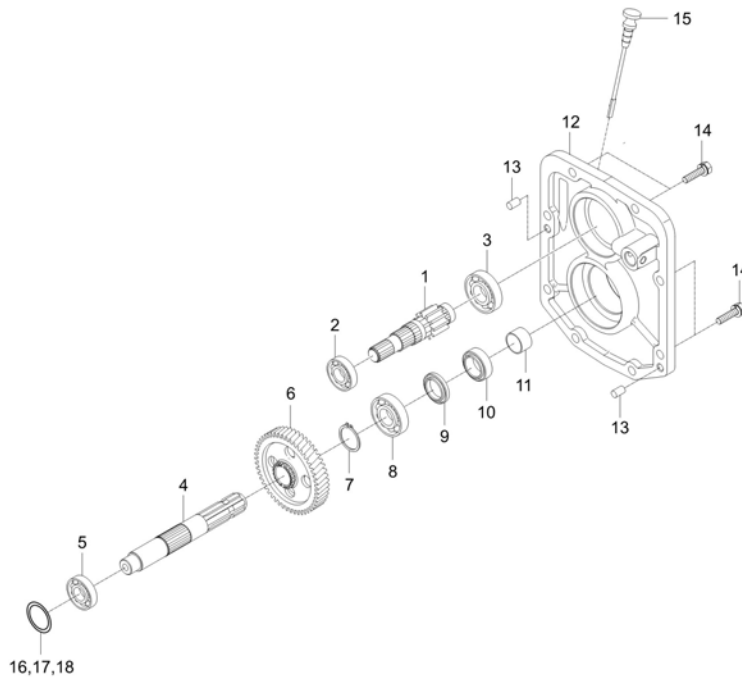

A : DK6010HSE

| No. | Part Number | Description | Qty | | | | | I.C | Remark |
|-----|-------------|--------------------|-----|---|---|---|---|--------|----------|
| | | | A | B | C | D | E | | |
| 1 | T5715-25263 | SHAFT, GEAR | 1 | | | | | | |
| 1 | TD22-0128A | SHAFT, GEAR-10 | 1 | | | | | <----> | |
| 2 | 08101-06305 | BEARING,BALL v | 1 | | | | | | DIA25 |
| 3 | 08101-06306 | BEARING, BALL | 1 | | | | | | #6306 |
| 4 | T5715-25281 | SHAFT,PTO OUTPUT | 1 | | | | | | |
| 5 | 08101-06305 | BEARING,BALL v | 1 | | | | | | DIA25 |
| 6 | T5715-25333 | GEAR 47 | 1 | | | | | | |
| 7 | 04612-00350 | CIR CLIP, EXTERNAL | 1 | | | | | | |
| 8 | 08101-06307 | BEARING, BALL | 1 | | | | | | #6307 |
| 9 | T4620-25442 | SEAL, OIL | 1 | | | | | | |
| 10 | T4620-25452 | SEAL, OIL | 1 | | | | | | |
| 11 | T4620-25383 | SLEEVE | 1 | | | | | | |
| 12 | T5710-25411 | CASE PTO | 1 | | | | | | |
| 13 | 05012-00818 | PIN, PARALLEL | 2 | | | | | | |
| 14 | 01133-51035 | WASHER BOLT | 8 | | | | | | M10X1.25 |
| 15 | T5715-25901 | GAUGE,OIL | 1 | | | | | | |
| 16 | K5400-14572 | SHIM obs v | 1 | | | | | | T0.1 |
| 17 | K5400-14582 | SHIM | 1 | | | | | | T0.2 |

----> Old replace New
 <----> Interchangeable

<---- New replace Old
 <-O-> Interchangeable with another part(s)

<-X-> Not interchangeable

* Please place an order assy(*)

TRANSMISSION

TD2-G2C4006

PTO SHAFT GROUP

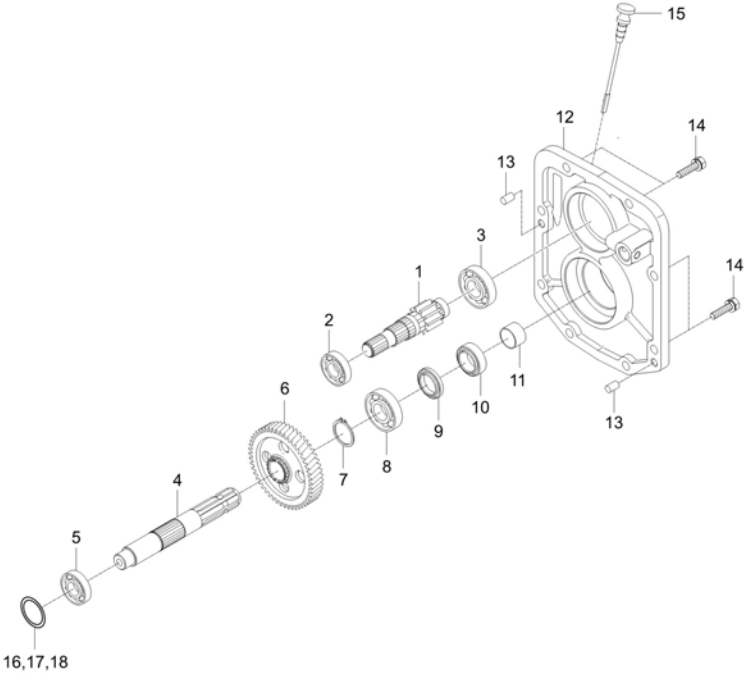

A : DK6010HSE

| No. | Part Number | Description | Qty | | | | | I.C | Remark |
|-----|-------------|-------------|-----|---|---|---|---|-----|--------|
| | | | A | B | C | D | E | | |
| 18 | K5400-14592 | SHIM v | 1 | | | | | | T0.5 |
| | | | | | | | | | |
| | | | | | | | | | |
| | | | | | | | | | |
| | | | | | | | | | |
| | | | | | | | | | |
| | | | | | | | | | |
| | | | | | | | | | |
| | | | | | | | | | |
| | | | | | | | | | |
| | | | | | | | | | |
| | | | | | | | | | |
| | | | | | | | | | |
| | | | | | | | | | |
| | | | | | | | | | |
| | | | | | | | | | |

----> Old replace New
 <----> Interchangeable
 * Please place an order assy(*)

<---- New replace Old
 <-O-> Interchangeable with another part(s)

<-X-> Not interchangeable

TD2-G2F1001

MID PTO SHAFT GROUP

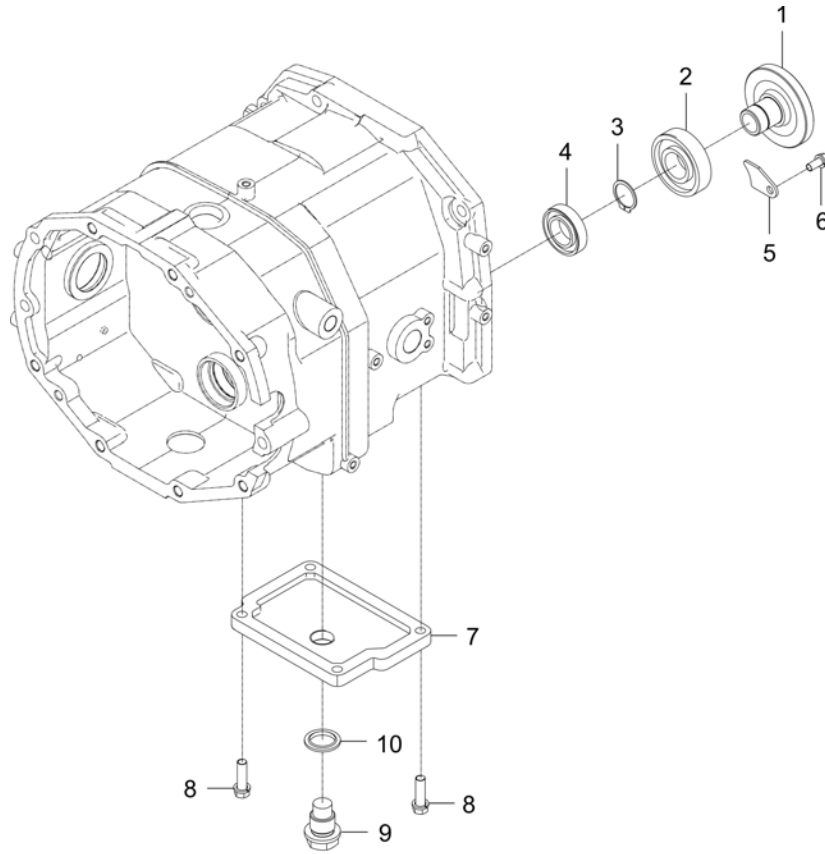

A : DK6010HSE

| No. | Part Number | Description | Qty | | | | | I.C | Remark |
|-----|-------------|---------------|-----|---|---|---|---|-----|------------------|
| | | | A | B | C | D | E | | |
| 1 | TD22-0083B | GEAR-26 | 1 | | | | | | |
| 2 | 08101-06306 | BEARING, BALL | 1 | | | | | | #6306 |
| 3 | 04612-00300 | SNAP RING | 1 | | | | | | |
| 4 | T2555-06006 | BALL BEARING | 1 | | | | | | #6006, GMB CHINA |
| 5 | T4710-22242 | PLATE, FIXED | 1 | | | | | | |
| 6 | 01123-50818 | BOLT, WASHER | 1 | | | | | | M8*P1.25 |
| 7 | TD22-0075A | COVER,MIDPTO | 1 | | | | | | |
| 8 | 01133-51035 | WASHER BOLT | 4 | | | | | | M10X1.25 |
| 9 | T4125-14261 | PLUG | 1 | | | | | | |
| 10 | 04717-02650 | WASHER, SEAL | 1 | | | | | | |
| | | | | | | | | | |
| | | | | | | | | | |
| | | | | | | | | | |
| | | | | | | | | | |
| | | | | | | | | | |
| | | | | | | | | | |
| | | | | | | | | | |
| | | | | | | | | | |
| | | | | | | | | | |

----> Old replace New
 <----> Interchangeable
 * Please place an order assy(*)

<---- New replace Old
 <-O-> Interchangeable with another part(s)

<-X-> Not interchangeable

FRONT AXLE

TD2-G311002

FRONT AXLE SUPPORT GROUP

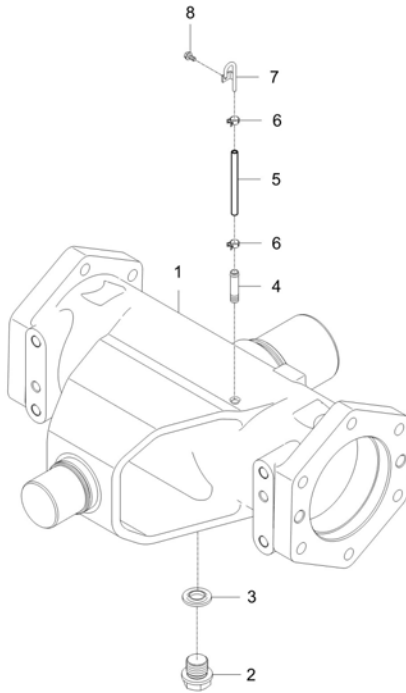

A : DK6010HSE

| No. | Part Number | Description | Qty | | | | | I.C | Remark |
|-----|--------------|------------------------------|-----|---|---|---|---|-----|----------|
| | | | A | B | C | D | E | | |
| 1 | T5715-42142 | SUPPORT, FRONT AXLE RR dnr v | 1 | | | | | | |
| 2 | 06331-45010 | PLUG v | 1 | | | | | | M10*1.25 |
| 3 | 04717-01000 | WASHER, SEAL | 1 | | | | | | M10 |
| 4 | T2630-42161 | CONNECTOR, AIR BREATHER | 1 | | | | | | |
| 5 | TD23-0032A | HOSE,OVERFLOW | 1 | | | | | | |
| 6 | 14911-4275-1 | CLIP, TUBE | 1 | | | | | | T0.8*#12 |
| 7 | T5520-36591 | CONNECTOR, AIR BREATHER | 1 | | | | | | |
| 8 | 01754-50816 | BOLT, FLANGE | 1 | | | | | | M8XP1.25 |
| | | | | | | | | | |
| | | | | | | | | | |
| | | | | | | | | | |
| | | | | | | | | | |
| | | | | | | | | | |
| | | | | | | | | | |
| | | | | | | | | | |
| | | | | | | | | | |
| | | | | | | | | | |
| | | | | | | | | | |
| | | | | | | | | | |
| | | | | | | | | | |

----> Old replace New
 <----> Interchangeable
 * Please place an order assy(*)

<---- New replace Old
 <-O-> Interchangeable with another part(s)

<-X-> Not interchangeable

FRONT AXLE

TD2-G332002

FRONT AXLE BRACKET GROUP

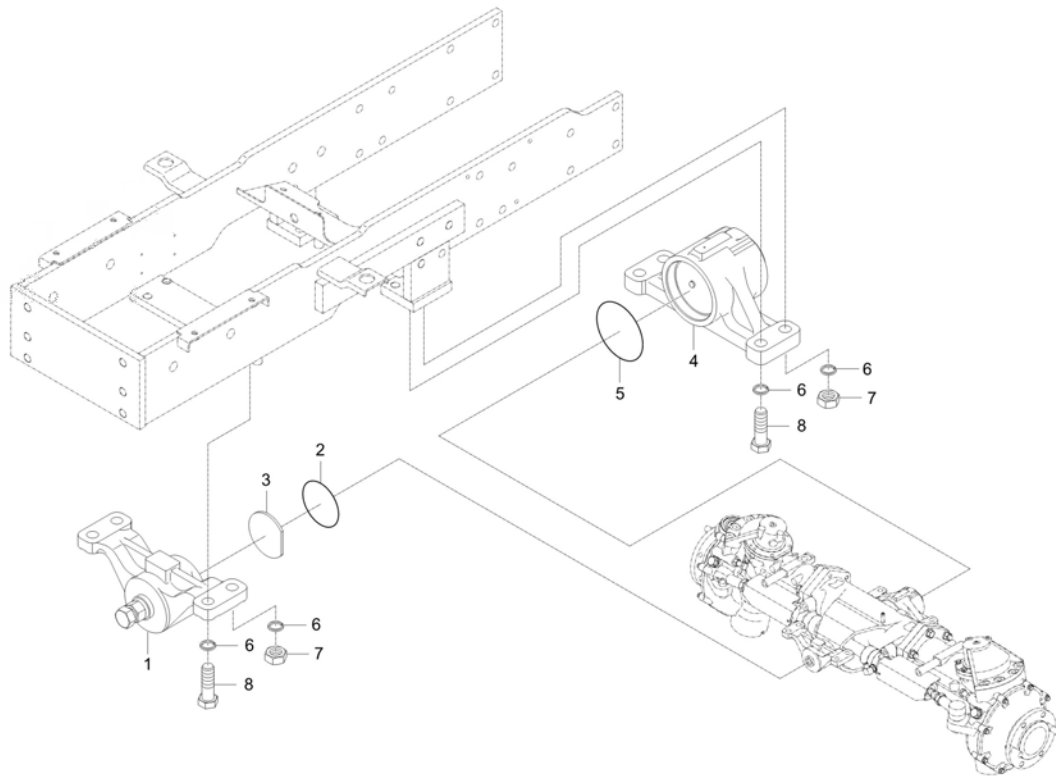

A : DK6010HSE

| No. | Part Number | Description | Qty | | | | | I.C | Remark |
|-----|--------------|----------------------|-----|---|---|---|---|-----|------------|
| | | | A | B | C | D | E | | |
| 1 | T4125-41602 | FRONTBRACKETASSEMBLY | 1 | | | | | | |
| 2 | 04811-00490 | O RING | 1 | | | | | | |
| 3 | 38440-4467-3 | COLLAR | 1 | | | | | | |
| 4 | TD23-0010A | ASSY BRACKET-RR | 1 | | | | | | |
| 5 | 04811-50700 | O RING | 1 | | | | | | |
| 6 | 04512-50140 | SPRING WASHER | 8 | | | | | | |
| 7 | 02176-50140 | NUT | 4 | | | | | | M14XP1.5 |
| 8 | 01176-51440 | BOLT | 4 | | | | | | M14*1.5*40 |
| | | | | | | | | | |
| | | | | | | | | | |
| | | | | | | | | | |
| | | | | | | | | | |
| | | | | | | | | | |
| | | | | | | | | | |
| | | | | | | | | | |
| | | | | | | | | | |
| | | | | | | | | | |
| | | | | | | | | | |
| | | | | | | | | | |
| | | | | | | | | | |
| | | | | | | | | | |
| | | | | | | | | | |

----> Old replace New
 <----> Interchangeable

<---- New replace Old
 <-O-> Interchangeable with another part(s)

<-X-> Not interchangeable

* Please place an order assy(*)

TD2-G312001

FRONT DIFF SYSTEM GROUP

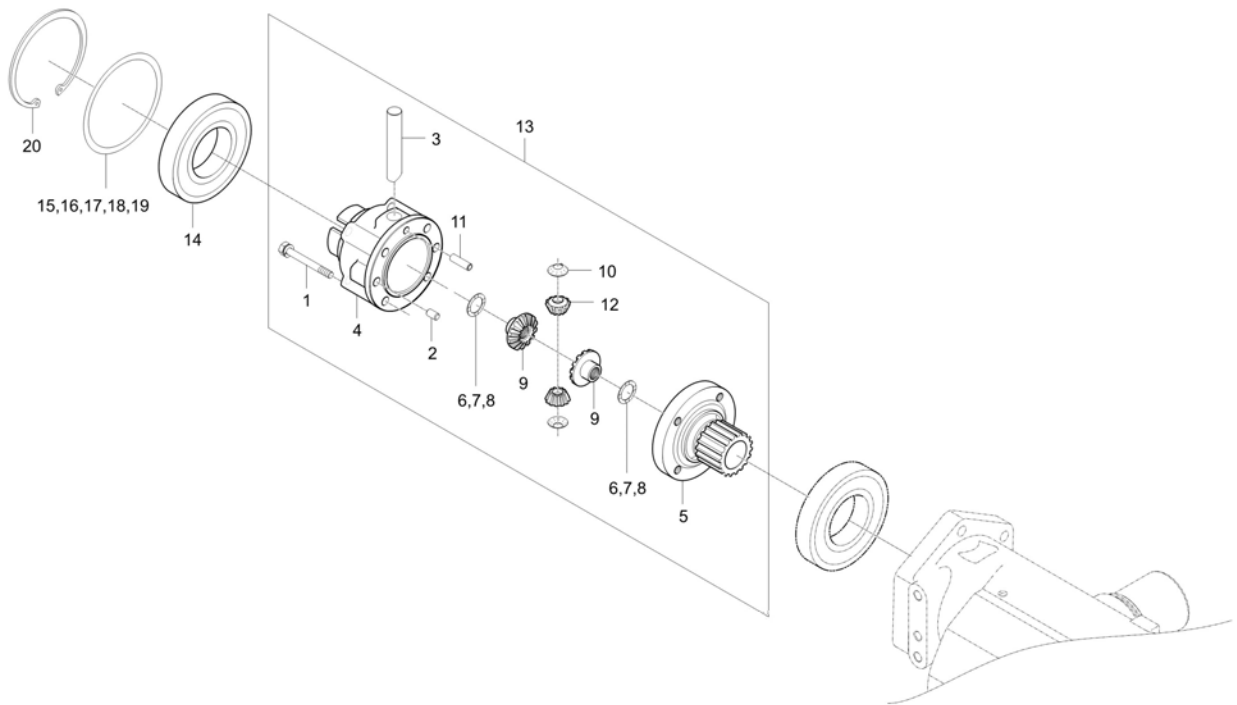

A : DK6010HSE

| No. | Part Number | Description | Qty | | | | | I.C | Remark |
|-----|-------------|-----------------------------|-----|---|---|---|---|--------|-----------|
| | | | A | B | C | D | E | | |
| 1 | 01133-51075 | BOLT, WASHER | 4 | | | | | | M10XP1.25 |
| 2 | 05012-01018 | PIN, STRAIGHT | 2 | | | | | | DIA10XL18 |
| 3 | T2630-43111 | SHAFT, DIFF. PINION | 1 | | | | | | |
| 4 | T2630-43121 | CASE, FRONT DIFF | 1 | | | | | | |
| 5 | T4125-42321 | COVER v | 1 | | | | | | |
| 5 | T4125-42322 | COVER,DIFFERENTIAL CASE | 1 | | | | | <----> | |
| 6 | T4520-43071 | SHIM, 0.8 | 2 | | | | | | T0.8 |
| 7 | T4520-43081 | SHIM, 0.1 | 2 | | | | | | T1.0 |
| 8 | T4520-43091 | SHIM, 1.2 | 2 | | | | | | T1.2 |
| 9 | T4520-43141 | GEAR, DIFF SIDE v | 2 | | | | | | |
| 10 | T4520-43151 | WASHER, DIFF PINION | 2 | | | | | | |
| 11 | T4520-43171 | PIN, PARALLEL | 1 | | | | | | |
| 12 | T4682-43132 | PINION, DIFFERENTIAL | 2 | | | | | | |
| 13 | T4125-43103 | FRONT DIFFERENTIAL ASSEMBLY | 1 | | | | | | |
| 14 | 08101-06212 | BEARING, BALL | 2 | | | | | | DIA60 |
| 15 | T2630-43012 | SHIM | 1 | | | | | | T0.8 |
| 16 | T2630-43022 | SHIM | 1 | | | | | | T1.0 |
| 17 | T2630-43032 | SHIM | 1 | | | | | | T1.2 |

----> Old replace New
 <----> Interchangeable

<---- New replace Old
 <-O-> Interchangeable with another part(s)

<-X-> Not interchangeable

* Please place an order assy(*)

TD2-G313002

BEVEL PINION SHAFT GROUP

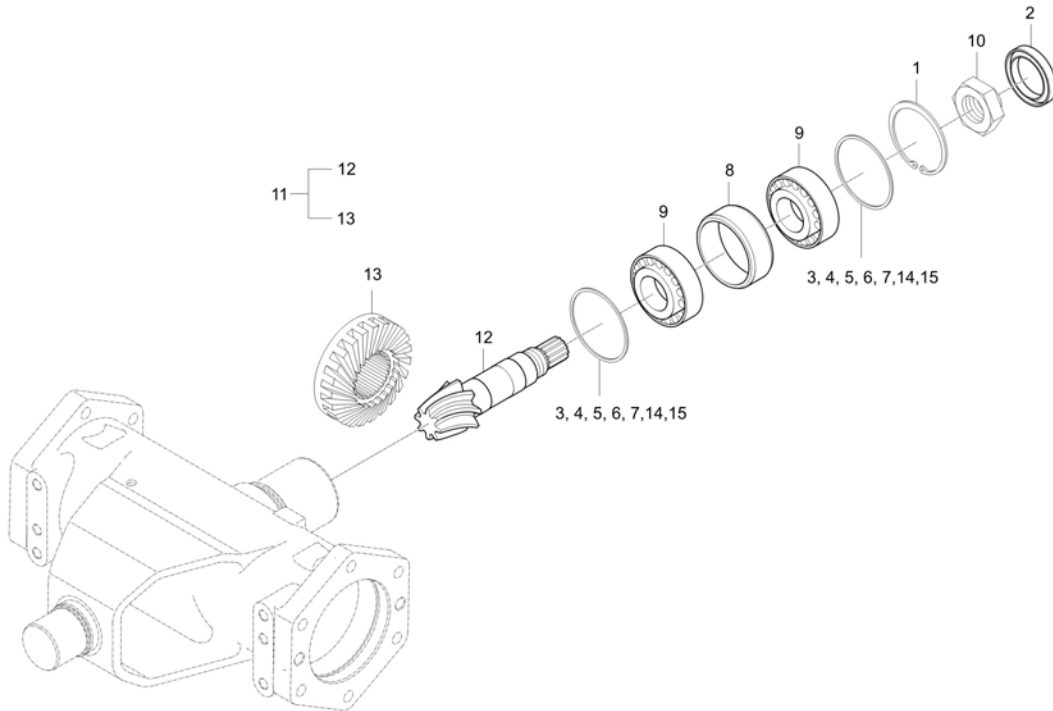

A : DK6010HSE

| No. | Part Number | Description | Qty | | | | | I.C | Remark |
|-----|-------------|--------------------------|-----|---|---|---|---|-----|--------|
| | | | A | B | C | D | E | | |
| 1 | 04611-00580 | RING SNAP | 1 | | | | | | 58 |
| 2 | T2630-42291 | SEAL OIL | 1 | | | | | | |
| 3 | T2630-42452 | COLLAR, ADJUSTING | 2 | | | | | | T5.8 |
| 4 | T2630-42462 | COLLAR, ADJUSTING | 2 | | | | | | T5.9 |
| 5 | T2630-42472 | COLLAR, ADJUSTING obs v | 2 | | | | | | T6.0 |
| 6 | T2630-42482 | COLLAR, ADJUSTING | 2 | | | | | | T6.1 |
| 7 | T2630-42492 | COLLAR, ADJUSTING | 2 | | | | | | T6.2 |
| 8 | T2630-42752 | BUSHING | 1 | | | | | | |
| 9 | T4128-33228 | BEARING TAPE ROLLER v | 2 | | | | | | |
| 10 | T4620-21591 | NUT,LOOK(28) | 1 | | | | | | |
| 11 | TD23-0007A | ASSY GEAR, BEVEL SPIRAL | 1 | | | | | | |
| 12 | TD23-0005A | SHAFT,PINIONBEVELSPIRAL9 | 1 | | | | | | |
| 13 | TD23-0006A | GEAR,BEVELSPIRAL23 | 1 | | | | | | |
| 14 | T2630-42501 | COLLAR, ADJUSTING | 2 | | | | | | T6.3 |
| 15 | T2630-42511 | COLLAR, ADJUSTING | 2 | | | | | | T6.4 |
| | | | | | | | | | |
| | | | | | | | | | |
| | | | | | | | | | |

----> Old replace New
 <----> Interchangeable

<---- New replace Old
 <-O-> Interchangeable with another part(s)

<-X-> Not interchangeable

* Please place an order assy(*)

FRONT AXLE

TD2-G314001

BEVEL GEAR CASE GROUP

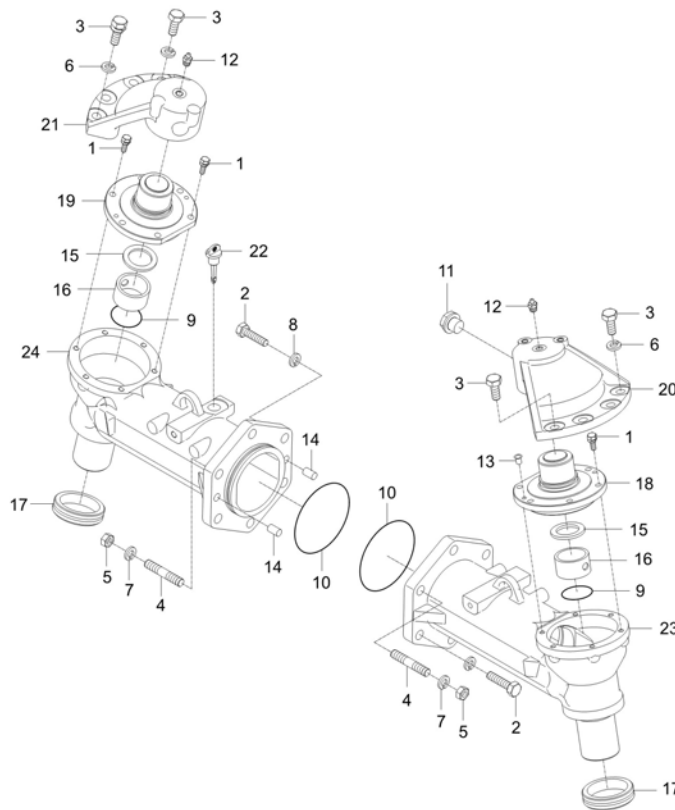

A : DK6010HSE

| No. | Part Number | Description | Qty | | | | | I.C | Remark |
|-----|--------------|-----------------------|-----|---|---|---|---|-----|-------------|
| | | | A | B | C | D | E | | |
| 1 | 01123-50825 | BOLT WITH WASHER | 12 | | | | | | M8XP1.25 |
| 2 | 01173-51445 | BOLT | 8 | | | | | | M14*P1.5*45 |
| 3 | 01176-51235 | BOLT v | 8 | | | | | | |
| 4 | 01517-51440 | STUD v | 4 | | | | | | |
| 5 | 02176-50140 | NUT | 4 | | | | | | M14XP1.5 |
| 6 | 04512-50120 | SPRING WASHER | 8 | | | | | | M12 |
| 7 | 04512-50140 | SPRING WASHER | 12 | | | | | | |
| 8 | 04717-01400 | WASHER,SEAL | 1 | | | | | | |
| 9 | 04811-00490 | O RING | 2 | | | | | | |
| 10 | 04811-51050 | O RING | 2 | | | | | | |
| 11 | 06331-45014 | PLUG | 1 | | | | | | M14XP1.5 |
| 12 | 06611-15010 | NIPPLE, GREASE v | 2 | | | | | | |
| 13 | 32210-2758-1 | PLUG | 4 | | | | | | M12 |
| 14 | 37805-4350-1 | PIN, DOWEL | 4 | | | | | | |
| 15 | T4682-43261 | COLLAR,THRUST | 2 | | | | | | |
| 16 | T4682-43372 | DX BUSH v | 2 | | | | | | |
| 17 | T4818-43451 | SEAL, FLOATING v | 2 | | | | | | |
| 18 | T5520-31533 | WINNOWERBEARINGHOLDER | 1 | | | | | | |

----> Old replace New
 <----> Interchangeable

<---- New replace Old
 <-O-> Interchangeable with another part(s)

<-X-> Not interchangeable

* Please place an order assy(*)

TD2-G314001

BEVEL GEAR CASE GROUP

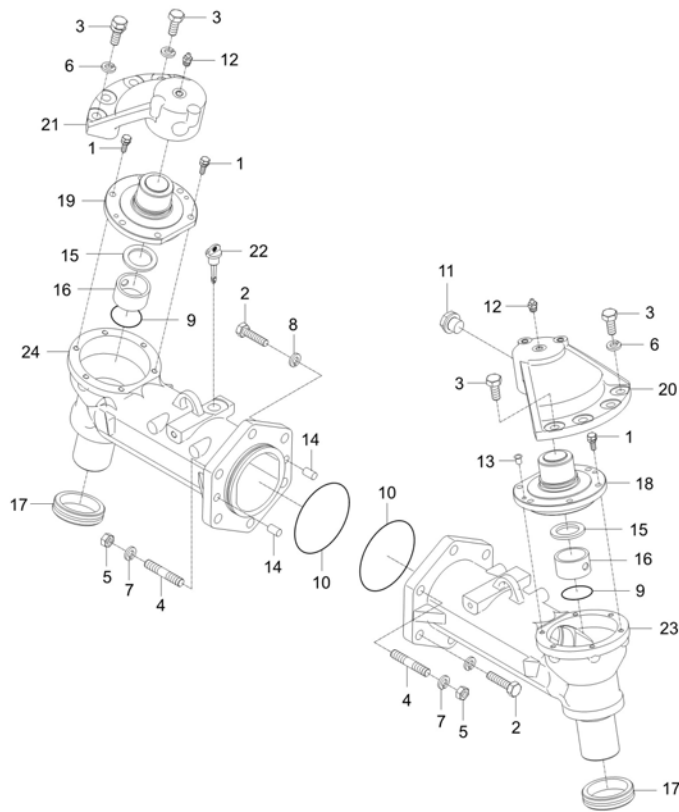

A : DK6010HSE

| No. | Part Number | Description | Qty | | | | | I.C | Remark |
|-----|-------------|-----------------------|-----|---|---|---|---|--------|--------|
| | | | A | B | C | D | E | | |
| 19 | T5520-31542 | WINNOWERBEARINGHOLDER | 1 | | | | | | |
| 20 | T5520-31562 | SUPPORT, AXLE CASE | 1 | | | | | | |
| 21 | T5520-31572 | SUPPORT, AXLE CASE | 1 | | | | | | |
| 22 | T5520-36571 | GAUGE,OIL | 1 | | | | | | |
| 22 | T5520-36572 | GAUGE,OIL | 1 | | | | | <----- | |
| 23 | T5715-43312 | BEVEL GEAR CASE | 1 | | | | | | |
| 24 | T5715-43332 | BEVEL GEAR CASE | 1 | | | | | | |
| | | | | | | | | | |
| | | | | | | | | | |
| | | | | | | | | | |
| | | | | | | | | | |
| | | | | | | | | | |
| | | | | | | | | | |
| | | | | | | | | | |
| | | | | | | | | | |
| | | | | | | | | | |
| | | | | | | | | | |
| | | | | | | | | | |
| | | | | | | | | | |
| | | | | | | | | | |

----- Old replace New
 <----- Interchangeable
 * Please place an order assy(*)

<----- New replace Old
 <-O-> Interchangeable with another part(s)

<-X-> Not interchangeable

TD2-G315001

BEVEL GEAR SHAFT GROUP

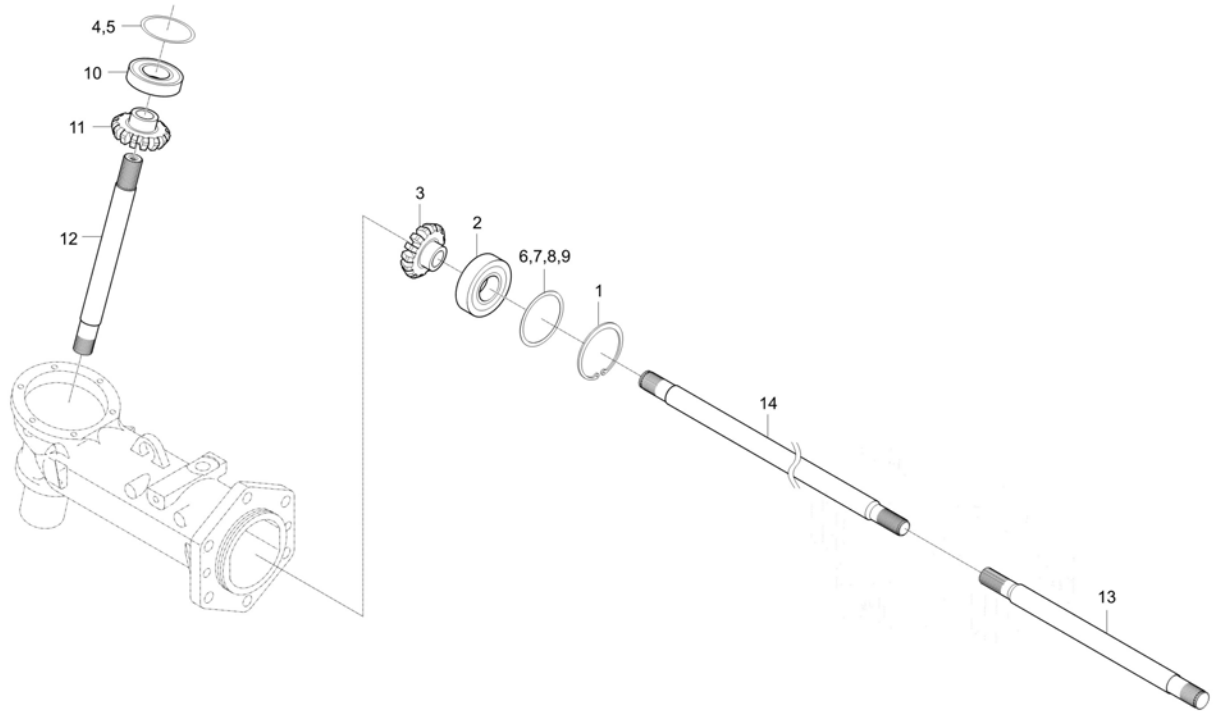

A : DK6010HSE

| No. | Part Number | Description | Qty | | | | | I.C | Remark |
|-----|-------------|---------------------|-----|---|---|---|---|-----|--------|
| | | | A | B | C | D | E | | |
| 1 | 04611-00800 | RING, SNAP | 2 | | | | | | |
| 2 | 08101-06307 | BEARING, BALL | 2 | | | | | | #6307 |
| 3 | T4125-43242 | GEAR 11 BEVEL | 2 | | | | | | |
| 4 | T4520-43011 | SHIM, 0.1 dnr v | 2 | | | | | | T0.1 |
| 5 | T4520-43021 | SHIM, 0.2 v | 2 | | | | | | T0.2 |
| 6 | T4520-43031 | SHIM, 0.4 | 2 | | | | | | T0.4 |
| 7 | T4520-43041 | SHIM, 0.8 | 2 | | | | | | T0.8 |
| 8 | T4520-43051 | SHIM, 0.1 | 2 | | | | | | T1.0 |
| 9 | T4520-43061 | SHIM, 1.2 | 2 | | | | | | T1.2 |
| 10 | T4682-43731 | BEARING,BALL v | 2 | | | | | | |
| 11 | T5520-32041 | GEAR, BEVEL 17 | 2 | | | | | | |
| 12 | T5520-32051 | BEVEL GEAR SHAFT | 2 | | | | | | |
| 13 | T5715-43211 | SHAFT,DIFF. GEAR LH | 1 | | | | | | |
| 14 | T5715-43221 | SHAFT,DIFF. GEAR RH | 1 | | | | | | |
| | | | | | | | | | |
| | | | | | | | | | |
| | | | | | | | | | |
| | | | | | | | | | |

----> Old replace New
 <----> Interchangeable

<---- New replace Old
 <-O-> Interchangeable with another part(s)

<-X-> Not interchangeable

* Please place an order assy(*)

FRONT AXLE

TD2-G316001

FRONT AXLE CASE GROUP

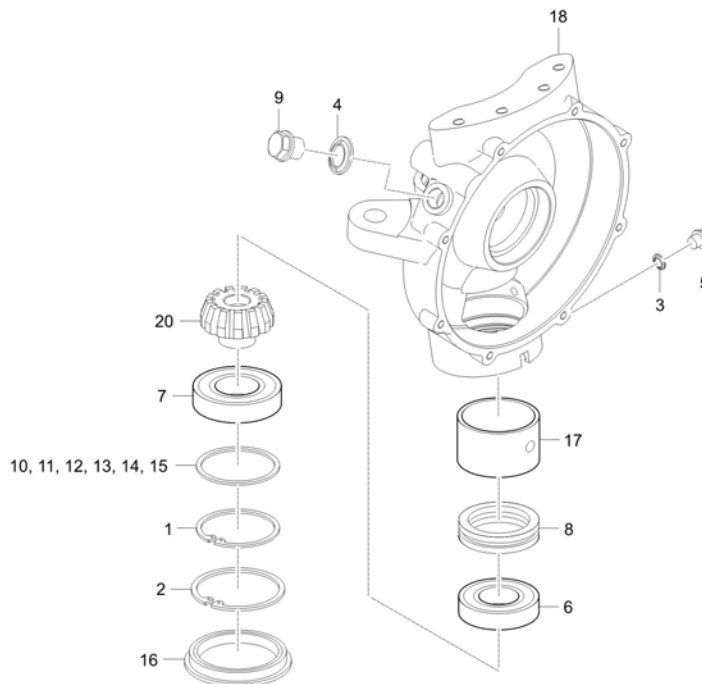

A : DK6010HSE

| No. | Part Number | Description | Qty | | | | | I.C | Remark |
|-----|--------------|---------------------|-----|---|---|---|---|-----|----------|
| | | | A | B | C | D | E | | |
| 1 | 04611-00800 | RING, SNAP | 2 | | | | | | |
| 2 | 04611-00920 | RING SNAP | 2 | | | | | | DIA92 |
| 3 | 04717-01000 | WASHER, SEAL | 2 | | | | | | M10 |
| 4 | 04717-02150 | WASHER,SEAL | 2 | | | | | | |
| 5 | 06331-45010 | PLUG v | 2 | | | | | | M10*1.25 |
| 6 | 08101-06206 | BEARING, BALL v | 2 | | | | | | #6206 |
| 7 | 08101-06208 | BEARING BALL v | 2 | | | | | | #6208 |
| 8 | 08401-51107 | THRUST BALL BEARING | 2 | | | | | | |
| 9 | 34150-1426-1 | USE 34150-14261 | 2 | | | | | | DIA30X34 |
| 10 | T4520-43011 | SHIM, 0.1 dnr v | 2 | | | | | | T0.1 |
| 11 | T4520-43021 | SHIM, 0.2 v | 2 | | | | | | T0.2 |
| 12 | T4520-43031 | SHIM, 0.4 | 2 | | | | | | T0.4 |
| 13 | T4520-43041 | SHIM, 0.8 | 2 | | | | | | T0.8 |
| 14 | T4520-43051 | SHIM, 0.1 | 2 | | | | | | T1.0 |
| 15 | T4520-43061 | SHIM, 1.2 | 2 | | | | | | T1.2 |
| 16 | T4620-43541 | PLUG | 2 | | | | | | |
| 17 | T4930-43601 | BUSHING | 2 | | | | | | |
| 18 | T5520-32513 | CASE, FRONT AXLE LH | 1 | | | | | | |

----> Old replace New
 <----> Interchangeable

<---- New replace Old
 <-O-> Interchangeable with another part(s)

<-X-> Not interchangeable

* Please place an order assy(*)

FRONT AXLE

TD2-G316001

FRONT AXLE CASE GROUP

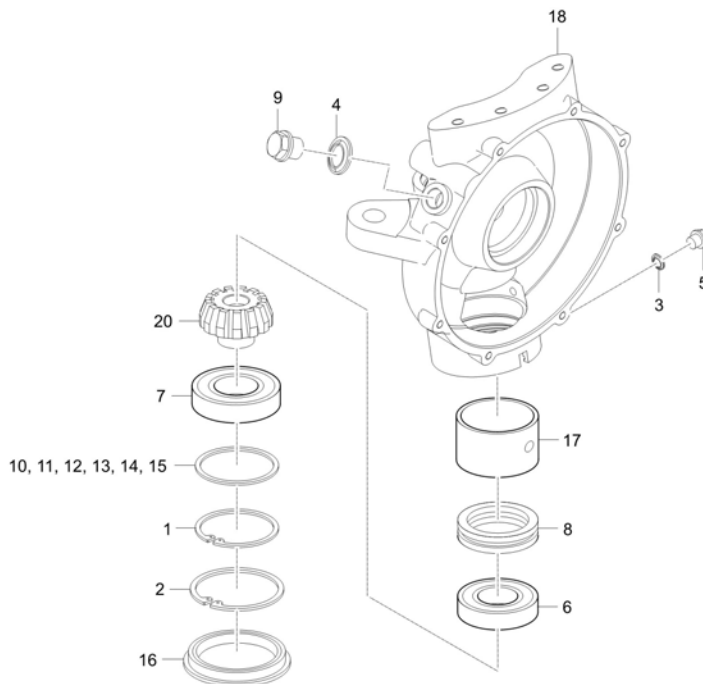

A : DK6010HSE

| No. | Part Number | Description | Qty | | | | | I.C | Remark |
|-----|-------------|---------------------|-----|---|---|---|---|-------|--------|
| | | | A | B | C | D | E | | |
| 18 | TD23-0046A | CASE, FRONT AXLE-LH | 1 | | | | | <---- | |
| 18 | TD23-0046B | CASE, FRONT AXLE LH | 1 | | | | | <---- | |
| 19 | T5520-32523 | CASE, FRONT AXLE RH | 1 | | | | | | |
| 19 | TD23-0047A | CASE, FRONT AXLE-RH | 1 | | | | | <---- | |
| 19 | TD23-0047B | CASE, FRONT AXLE RH | 1 | | | | | <---- | |
| 20 | T5520-32532 | GEAR, BEVEL 10 | 2 | | | | | | |
| | | | | | | | | | |
| | | | | | | | | | |
| | | | | | | | | | |
| | | | | | | | | | |
| | | | | | | | | | |
| | | | | | | | | | |
| | | | | | | | | | |
| | | | | | | | | | |
| | | | | | | | | | |
| | | | | | | | | | |
| | | | | | | | | | |
| | | | | | | | | | |
| | | | | | | | | | |
| | | | | | | | | | |
| | | | | | | | | | |
| | | | | | | | | | |
| | | | | | | | | | |

----> Old replace New
 <----> Interchangeable
 * Please place an order assy(*)

<---- New replace Old
 <-O-> Interchangeable with another part(s)

<-X-> Not interchangeable

FRONT AXLE

TD2-G317001

FRONT AXLE GROUP

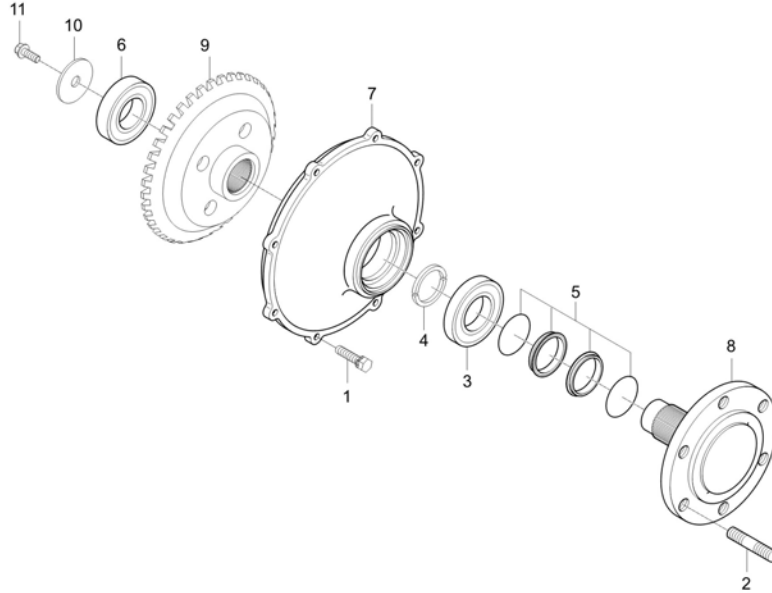

A : DK6010HSE

| No. | Part Number | Description | Qty | | | | | I.C | Remark |
|-----|-------------|-----------------------|-----|---|---|---|---|--------|------------|
| | | | A | B | C | D | E | | |
| 1 | 01123-50835 | BOLT, WITH WASHER | 16 | | | | | | M8X1.25 |
| 2 | 01517-51632 | STUD v | 4 | | | | | | M16*1.5*32 |
| 3 | 08101-06309 | BALL BEARING v | 2 | | | | | | #6309 |
| 4 | T4340-43681 | CIR-CLIP v | 4 | | | | | | 사각 5 |
| 5 | T4520-43652 | FLOATING SEAL ASS'Y v | 2 | | | | | | |
| 6 | T4682-43731 | BEARING,BALL v | 2 | | | | | | |
| 7 | T4686-43622 | COVER FRONT AXLE v | 2 | | | | | | |
| 8 | T5521-33011 | AXLE, FRONT | 1 | | | | | | |
| 8 | T5521-33011 | AXLE, FRONT | 2 | | | | | <----- | |
| 9 | T5520-33051 | GEAR,BEVEL 40 | 2 | | | | | | |
| 10 | T5520-33081 | MOUNTING PLATE | 2 | | | | | | |
| 11 | T8105-75770 | BOLT, UBS | 2 | | | | | | M8*P1.25 |
| | | | | | | | | | |
| | | | | | | | | | |
| | | | | | | | | | |
| | | | | | | | | | |
| | | | | | | | | | |

----- Old replace New
 <----- Interchangeable

<---- New replace Old
 <-O-> Interchangeable with another part(s)

<-X-> Not interchangeable

* Please place an order assy(*)

FRONT AXLE

TD2-G321001

STEERING CYLINDER GROUP

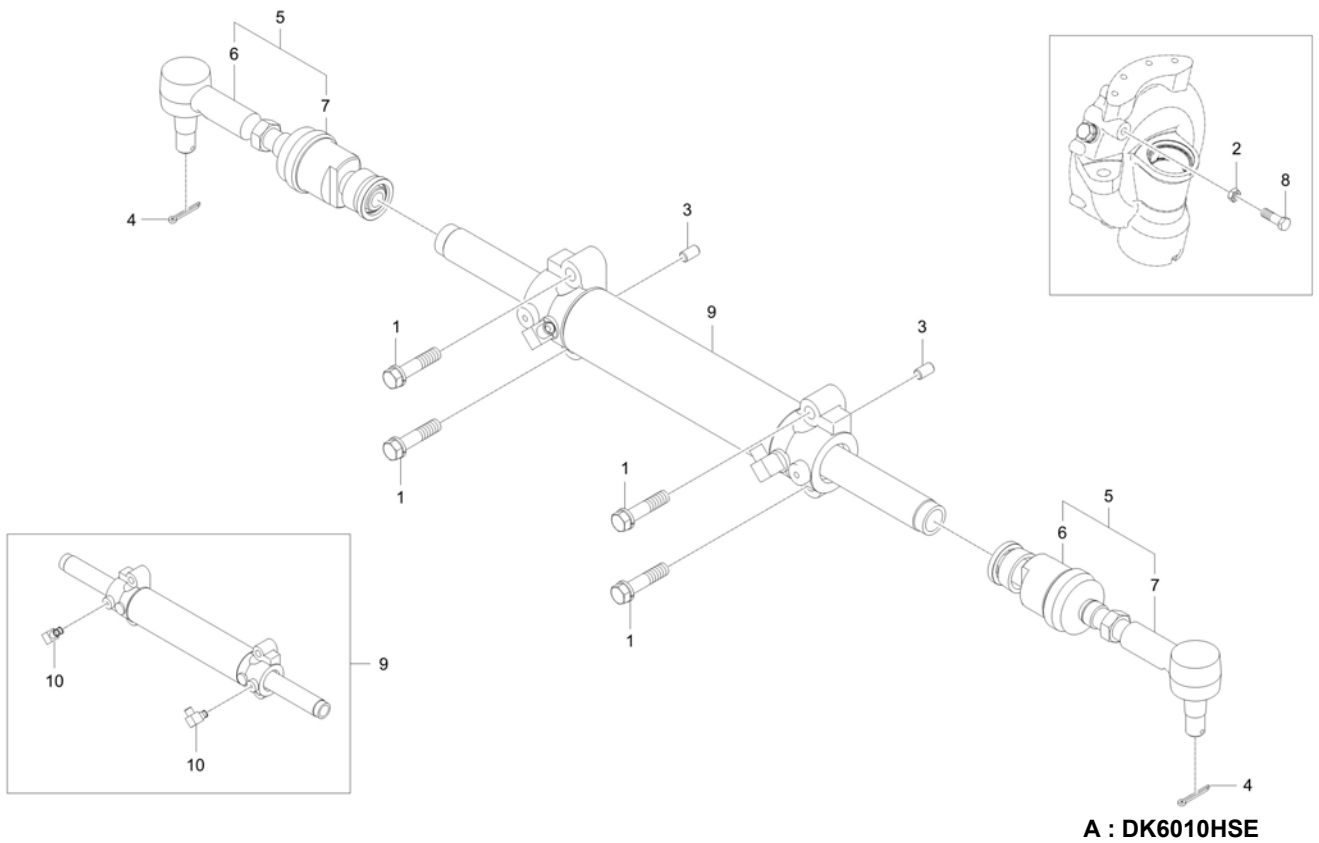

A : DK6010HSE

| No. | Part Number | Description | Qty | | | | | I.C | Remark |
|-----|----------------|-------------------|-----|---|---|---|---|-----|----------|
| | | | A | B | C | D | E | | |
| 1 | 01133-51255 | BOLT | 4 | | | | | | |
| 2 | 02076-50140 | NUT | 2 | | | | | | M14XP1.5 |
| 3 | 05012-01016 | PIN, DOWEL | 2 | | | | | | |
| 4 | 05511-50335 | PIN, SPLIT | 2 | | | | | | DIA3*35 |
| 5 | T4115-63603 | BALL JOINT ASSY v | 2 | | | | | | |
| 6 | T4115-63613 | ASSY, RACK END v | 1 | | | | | | |
| 7 | T4520-63625 | TIE ROD ASSY v | 1 | | | | | | |
| 8 | T4520-43941 | BOLT, SET | 2 | | | | | | |
| 9 | T5715-45201 | CYLINDER ASSY | 1 | | | | | | |
| 10 | T5715-45201012 | ELBOW, PORT | 1 | | | | | | |
| | | | | | | | | | |
| | | | | | | | | | |
| | | | | | | | | | |
| | | | | | | | | | |
| | | | | | | | | | |
| | | | | | | | | | |
| | | | | | | | | | |
| | | | | | | | | | |
| | | | | | | | | | |
| | | | | | | | | | |
| | | | | | | | | | |
| | | | | | | | | | |
| | | | | | | | | | |
| | | | | | | | | | |

----> Old replace New
 <----> Interchangeable
 * Please place an order assy(*)

<---- New replace Old
 <-O-> Interchangeable with another part(s)

<-X-> Not interchangeable

TD2-G322001

STEERING CYLINDER COVER GROUP

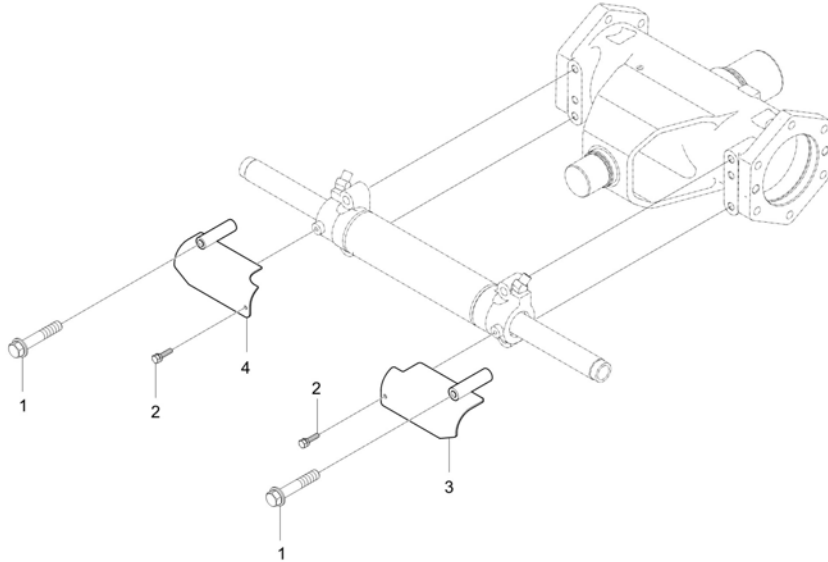

A : DK6010HSE

| No. | Part Number | Description | Qty | | | | | I.C | Remark |
|-----|---------------|---------------------|-----|---|---|---|---|-----|---------|
| | | | A | B | C | D | E | | |
| 1 | 01133-51090 | BOLT | 2 | | | | | | P1.25 |
| 2 | 01754-50610 | BOLT, FLANGE | 2 | | | | | | M6XP1.0 |
| 3 | T4115-31331BB | COVER, CYLINDER(LH) | 1 | | | | | | |
| 4 | T4115-31341BB | COVER,CYLINDER(RH) | 1 | | | | | | |
| | | | | | | | | | |
| | | | | | | | | | |
| | | | | | | | | | |
| | | | | | | | | | |
| | | | | | | | | | |
| | | | | | | | | | |
| | | | | | | | | | |
| | | | | | | | | | |
| | | | | | | | | | |
| | | | | | | | | | |
| | | | | | | | | | |
| | | | | | | | | | |
| | | | | | | | | | |
| | | | | | | | | | |
| | | | | | | | | | |
| | | | | | | | | | |

----> Old replace New
 <----> Interchangeable
 * Please place an order assy(*)
 <---- New replace Old
 <-O-> Interchangeable with another part(s)
 <-X-> Not interchangeable

TD2-G331001

PROPELLER SHAFT GROUP

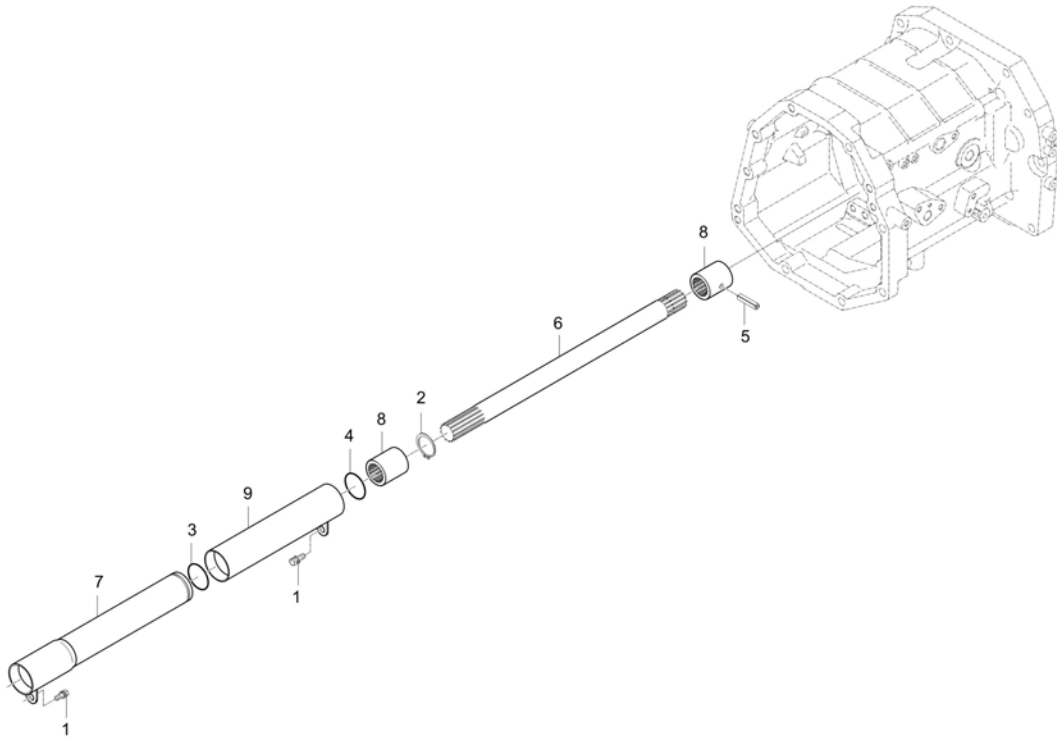

A : DK6010HSE

| No. | Part Number | Description | Qty | | | | | I.C | Remark |
|-----|-------------|--------------------------|-----|---|---|---|---|-----|----------|
| | | | A | B | C | D | E | | |
| 1 | 01123-50816 | Hex Head Cap Screw | 2 | | | | | | M8XP1.25 |
| 2 | 04612-00250 | CIR-CLIP | 1 | | | | | | |
| 3 | 04811-06350 | O RING | 1 | | | | | | |
| 4 | 04811-06420 | O RING | 1 | | | | | | |
| 5 | 05411-00635 | PIN, SPRING | 1 | | | | | | DIA5*36 |
| 6 | T2630-44581 | SHAFT 2,PROPELLER | 1 | | | | | | DIA25 |
| 7 | T2630-44602 | COVER 1, PROPELLER SHAFT | 1 | | | | | | |
| 8 | T4620-44592 | COUPLING | 2 | | | | | | |
| 9 | T4681-44611 | COVER 1,PROPELLER v | 1 | | | | | | |
| | | | | | | | | | |
| | | | | | | | | | |
| | | | | | | | | | |
| | | | | | | | | | |
| | | | | | | | | | |
| | | | | | | | | | |
| | | | | | | | | | |
| | | | | | | | | | |
| | | | | | | | | | |

----> Old replace New
 <----> Interchangeable
 * Please place an order assy(*)

<---- New replace Old
 <-O-> Interchangeable with another part(s)

<-X-> Not interchangeable

FRONT AXLE

TD2-G341004

FRONT WHEEL GROUP

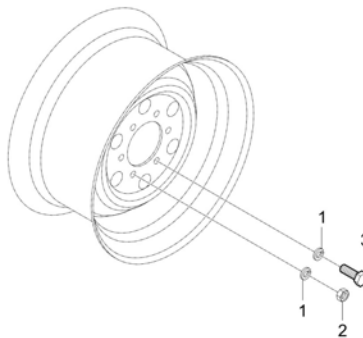

A : DK6010HSE

| No. | Part Number | Description | Qty | | | | | I.C | Remark |
|-----|-------------|----------------|-----|---|---|---|---|-----|----------|
| | | | A | B | C | D | E | | |
| 1 | 04512-50160 | WASHER, SPRING | 12 | | | | | | M16 |
| 2 | 02076-50160 | NUT | 4 | | | | | | |
| 3 | 01073-51630 | BOLT v | 8 | | | | | | M16XP1.5 |
| | | | | | | | | | |
| | | | | | | | | | |
| | | | | | | | | | |
| | | | | | | | | | |
| | | | | | | | | | |
| | | | | | | | | | |
| | | | | | | | | | |
| | | | | | | | | | |
| | | | | | | | | | |
| | | | | | | | | | |
| | | | | | | | | | |
| | | | | | | | | | |
| | | | | | | | | | |
| | | | | | | | | | |

----> Old replace New
<---> Interchangeable
* Please place an order assy(*)

<---- New replace Old
<-O-> Interchangeable with another part(s)

<-X-> Not interchangeable

TD2-G411003

SUCTION LINE GROUP

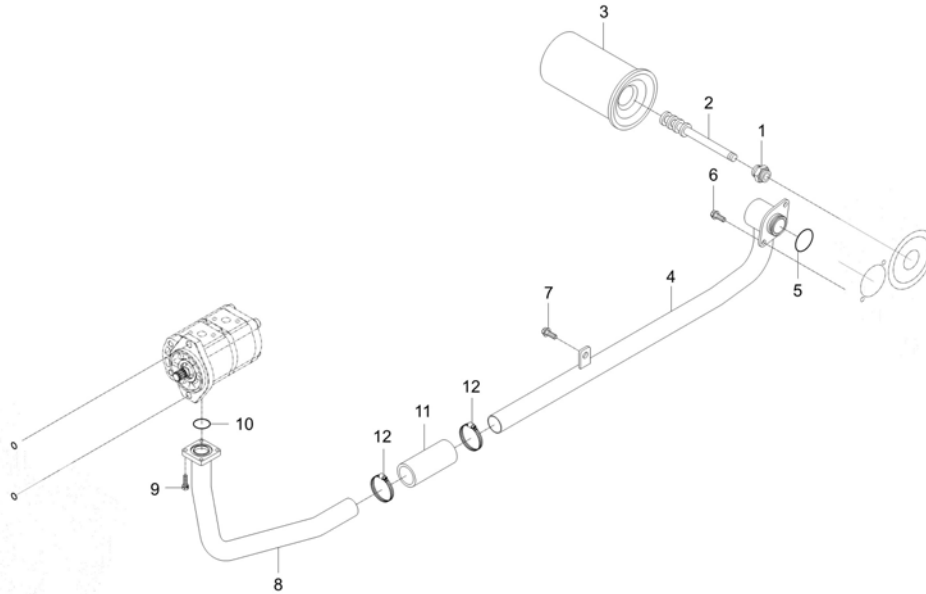

13,14,15

A : DK6010HSE

| No. | Part Number | Description | Qty | | | | | I.C | Remark |
|-----|-------------|-----------------------------|-----|---|---|---|---|-----|----------------|
| | | | A | B | C | D | E | | |
| 1 | T4810-46762 | JOINT CARTRIDGE | 1 | | | | | | |
| 2 | T4810-46751 | MAGNETIC ASS'Y | 1 | | | | | | |
| 3 | T5710-38031 | FILTER, HYD | 1 | | | | | | 100 micrometer |
| 4 | TD24-0036A | PIPE,SUCTION1 | 1 | | | | | | |
| 5 | 04810-00320 | O RING v | 1 | | | | | | |
| 6 | 01123-50820 | BOLT, WASHER v | 2 | | | | | | M8XP1.25 |
| 7 | 01127-50820 | BOLT | 1 | | | | | | |
| 8 | TD24-0038A | PIPE,SUCTION2 | 1 | | | | | | |
| 9 | 01023-50620 | BOLT, WASHER | 4 | | | | | | M6XP1.0 |
| 10 | 04810-00280 | O RING | 1 | | | | | | |
| 11 | T4520-38151 | HOSE, INLET | 1 | | | | | | |
| 12 | CE11-0011A | CLAMP, HOSE STAINLESS 32-50 | 2 | | | | | | 32-50mm |
| 13 | TD24-0157B | PLATE, INTERCEPTION | 1 | | | | | | |
| 14 | 02761-50060 | NUT, FLANGE | 1 | | | | | | M6XP1.0 |
| 15 | 01023-50616 | BOLT, WASHER | 1 | | | | | | M6*P1.0 |
| | | | | | | | | | |
| | | | | | | | | | |
| | | | | | | | | | |

----> Old replace New
 <----> Interchangeable

<---- New replace Old
 <-O-> Interchangeable with another part(s)

<-X-> Not interchangeable

* Please place an order assy(*)

TD2-G412003

GEAR PUMP GROUP

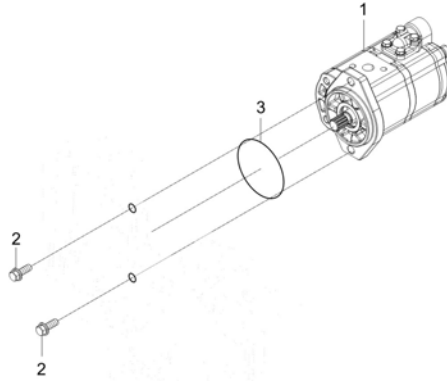

A : DK6010HSE

| No. | Part Number | Description | Qty | | | | | I.C | Remark |
|-----|-------------|------------------|-----|---|---|---|---|-----|-----------|
| | | | A | B | C | D | E | | |
| 1 | TD24-0181A | PUMP, GEAR | 1 | | | | | | |
| 2 | 01133-51030 | WITH WASHER BOLT | 2 | | | | | | M10XP1.25 |
| 3 | 04811-10800 | O-RING | 1 | | | | | | |
| | | | | | | | | | |
| | | | | | | | | | |
| | | | | | | | | | |
| | | | | | | | | | |
| | | | | | | | | | |
| | | | | | | | | | |
| | | | | | | | | | |
| | | | | | | | | | |
| | | | | | | | | | |
| | | | | | | | | | |
| | | | | | | | | | |
| | | | | | | | | | |
| | | | | | | | | | |
| | | | | | | | | | |
| | | | | | | | | | |
| | | | | | | | | | |
| | | | | | | | | | |
| | | | | | | | | | |
| | | | | | | | | | |

----> Old replace New <---- New replace Old <-X-> Not interchangeable
 <----> Interchangeable <-O-> Interchangeable with another part(s)

* Please place an order assy(*)

TD2-G413003

COOLING SYSTEM GROUP

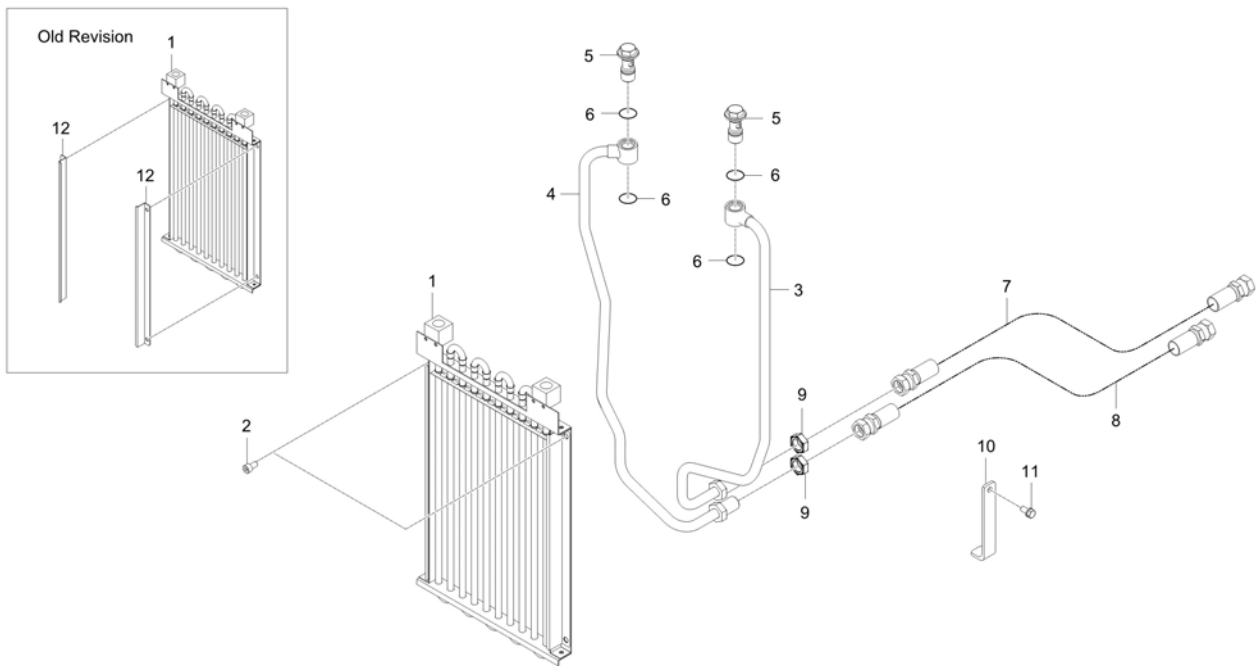

A : DK6010HSE

| No. | Part Number | Description | Qty | | | | | I.C | Remark |
|-----|-------------|---------------------|-------------------------------|---|---|---|---|-----|----------------|
| | | | A | B | C | D | E | | |
| 1 | TD24-0151A | COOLER,OIL | 1 | | | | | | |
| 1 | TD24-0151B | COOLER, OIL | 1 VGG700017 - WGG700024 | | | | | | <--O--> |
| 2 | TD24-0198A | BOLT HEXAGON SOCKET | 4 | | | | | | |
| 3 | TD24-0049A | PIPE,COOLINGA | 1 | | | | | | |
| 4 | TD24-0050B | PIPE, COOLING B | 1 | | | | | | |
| 5 | T4620-37092 | JOINT BOLT v | 2 | | | | | | |
| 5 | TC24-0238A | BOLT, JOINT | 2 | | | | | | <----> |
| 6 | 04810-00200 | O RING v | 4 | | | | | | |
| 6 | 04817-00200 | O RING | 4 | | | | | | <----> DIA19.8 |
| 7 | TD24-0051A | HOSE,COOLINGA | 1 | | | | | | |
| 8 | TD24-0052A | HOSE,COOLINGB | 1 | | | | | | |
| 9 | TD24-0073A | NUT | 2 | | | | | | |
| 10 | TD24-0074A | BRACKET,HYDHOSE | 1 | | | | | | |
| 11 | 01123-50816 | Hex Head Cap Screw | 1 | | | | | | M8XP1.25 |
| 12 | TD24-0188A | COVER, OIL COOLER-A | 2 | | | | | | |
| 12 | TD24-0188B | COVER, OIL COOLER-A | 2 UGG700001 - VGG700016 | | | | | | <----> |

----> Old replace New
<----> Interchangeable

<---- New replace Old
<-O-> Interchangeable with another part(s)

<-X-> Not interchangeable

* Please place an order assy(*)

TD2-G421009

MODULATE VALVE GROUP

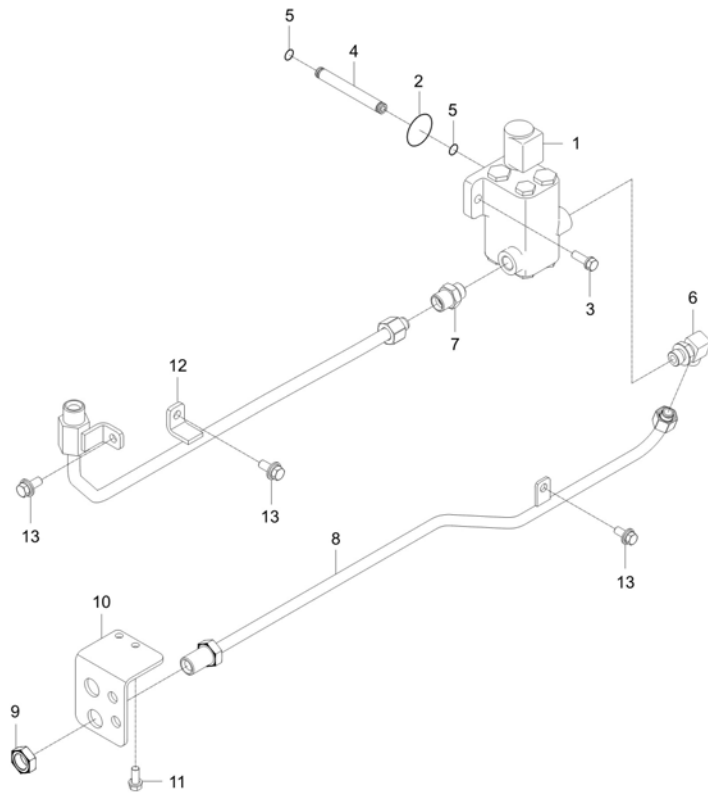
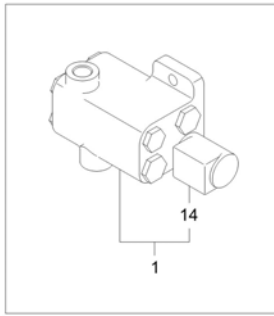

A : DK6010HSE

| No. | Part Number | Description | Qty | | | | | I.C | Remark |
|-----|-------------|---------------------|-----|---|---|---|---|-----|----------|
| | | | A | B | C | D | E | | |
| 1 | T4180-34041 | ASS'Y, MOD. VALVE | 1 | | | | | | |
| 2 | 04811-50350 | O RING | 1 | | | | | | |
| 3 | 01123-50825 | BOLT WITH WASHER | 3 | | | | | | M8XP1.25 |
| 4 | TD24-0075A | PIPE,CONNECTING-P | 1 | | | | | | |
| 5 | 04811-00090 | O RING | 2 | | | | | | |
| 6 | T4810-45761 | ELBOW | 1 | | | | | | |
| 7 | T4810-47131 | CONNECTOR v | 1 | | | | | | |
| 8 | TD24-0045B | PIPE,COOLING1 | 1 | | | | | | |
| 9 | TD24-0073A | NUT | 1 | | | | | | |
| 10 | TD24-0056A | BRACKET,COOLINGTUBE | 1 | | | | | | |
| 11 | 01123-50820 | BOLT, WASHER v | 2 | | | | | | M8XP1.25 |
| 12 | TD24-0115B | PIPE,STEERING T | 1 | | | | | | |
| 13 | 01125-50820 | BOLT, WASHER | 3 | | | | | | M8XP1.25 |
| 14 | M301260 | SOLENOID COIL (PTO) | 1 | | | | | | |
| | | | | | | | | | |
| | | | | | | | | | |
| | | | | | | | | | |

----> Old replace New
 <----> Interchangeable

<---- New replace Old
 <-O-> Interchangeable with another part(s)

<-X-> Not interchangeable

* Please place an order assy(*)

HYDRAULIC

TD2-G422001

HST ASSY GROUP

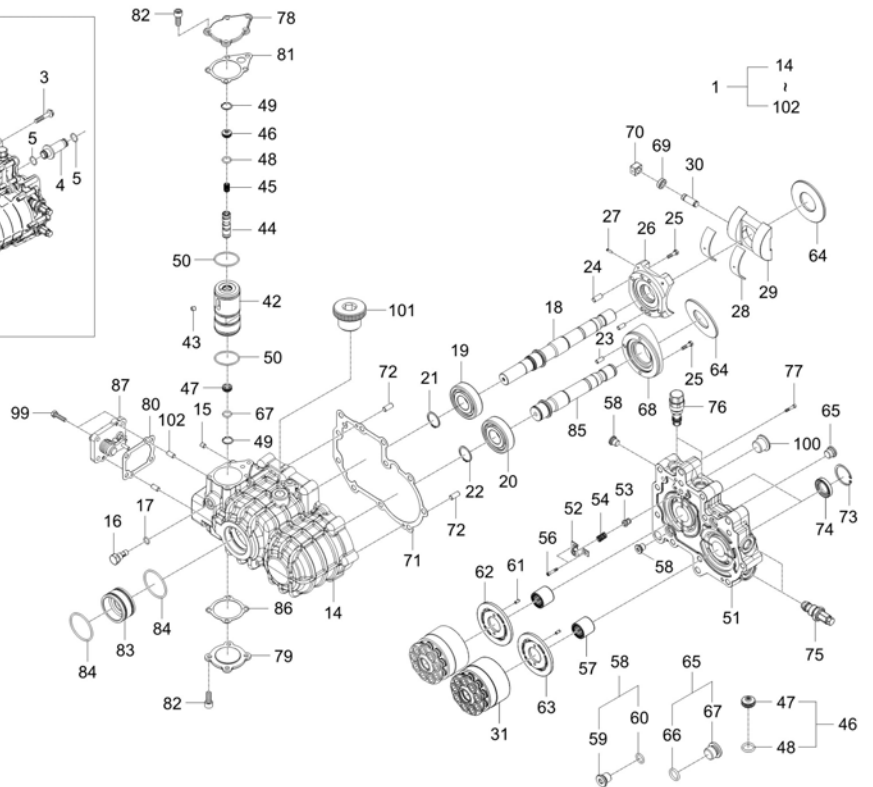
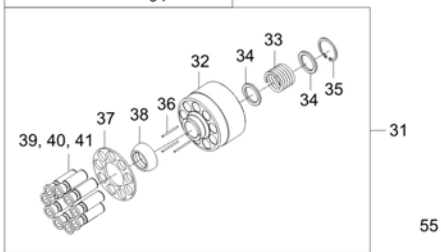
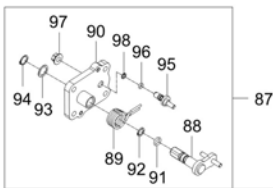
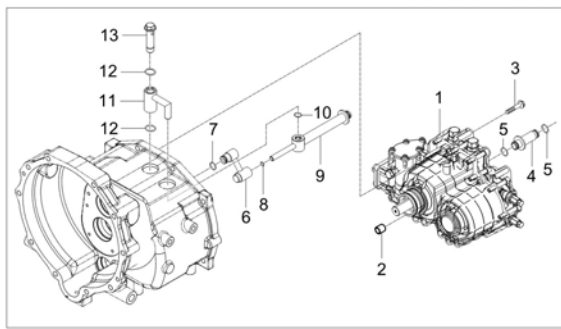

A : DK6010HSE

| No. | Part Number | Description | Qty | | | | | I.C | Remark |
|-----|-------------|-------------------|-----|---|---|---|---|---------|---------|
| | | | A | B | C | D | E | | |
| 1 | TD24-0103B | TRK HST-ASSY | 1 | | | | | | |
| 1 | TD24-0103C | HST-ASSY | 1 | | | | | <----- | |
| 2 | T4520-43191 | PIN v | 1 | | | | | | |
| 3 | T4125-31051 | BOLT,UBS v | 4 | | | | | | |
| 4 | T4125-31063 | TUBE, HST INLET v | 1 | | | | | | |
| 5 | 04811-05170 | O RING v | 3 | | | | | | DIA16.8 |
| 6 | T4125-37062 | TUBE v | 1 | | | | | | |
| 7 | 04811-00160 | O RING | 1 | | | | | | DIA15.8 |
| 8 | 04811-10120 | O RING v | 1 | | | | | | DIA11.5 |
| 9 | T4125-37072 | TUBE v | 1 | | | | | | |
| 10 | 04811-00150 | O RING v | 2 | | | | | | DIA14.8 |
| 11 | T4125-37082 | TUBE v | 1 | | | | | | |
| 12 | 04810-00200 | O RING v | 2 | | | | | | DIA19.8 |
| 12 | 04817-00200 | O RING | 2 | | | | | <-----> | DIA19.8 |
| 13 | T4520-37372 | BOLT 2, JOINT v | 1 | | | | | | M18*1.5 |
| 13 | TD24-0254A | BOLT,JOINT2 | 1 | | | | | <-----> | M18*1.5 |
| 14 | H070-500 | CASE, HST | 1 | | | | | | |
| 15 | K07-018 | PLUG | 1 | | | | | | PT1/8 |

----- Old replace New
 <-----> Interchangeable

<----- New replace Old
 <-O-> Interchangeable with another part(s)

<-X-> Not interchangeable

* Please place an order assy(*)

HYDRAULIC

TD2-G422001

HST ASSY GROUP

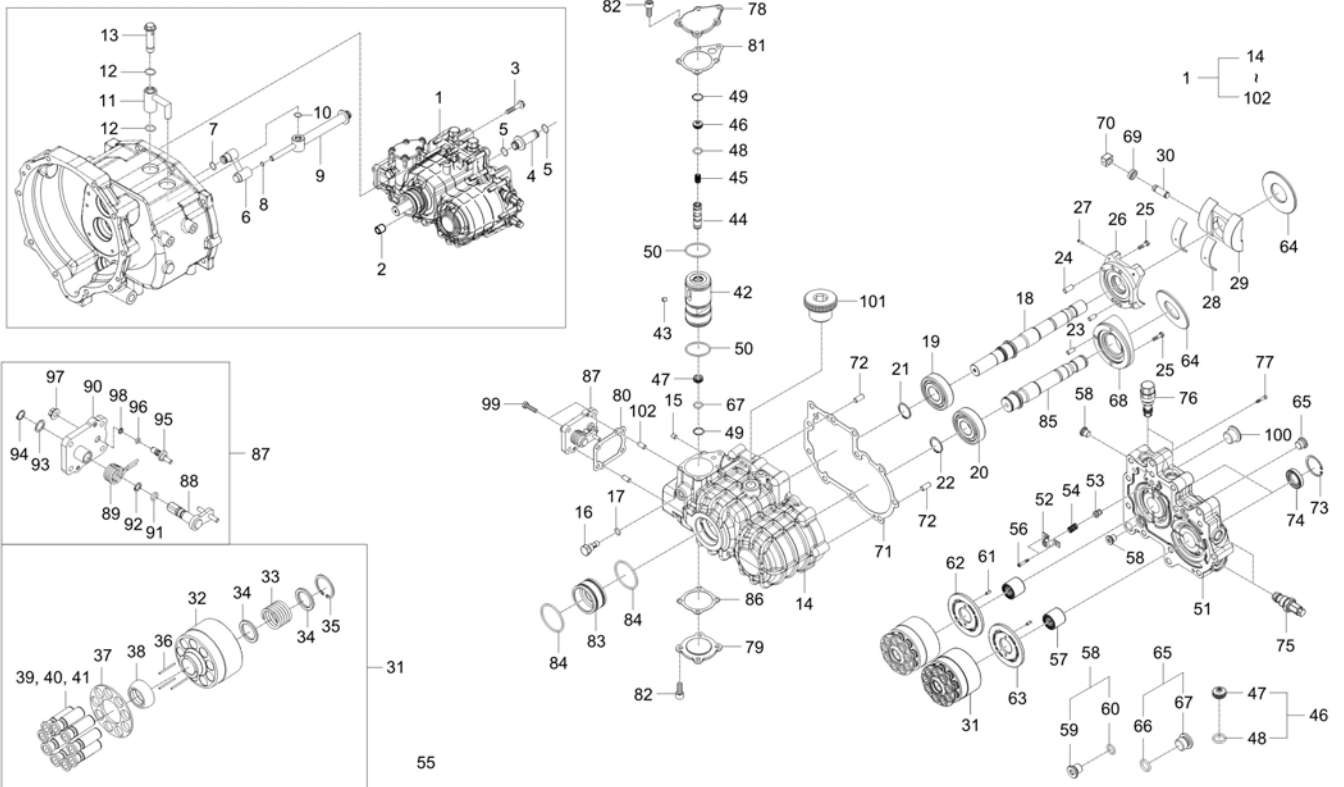

A : DK6010HSE

| No. | Part Number | Description | Qty | | | | | I.C | Remark |
|-----|-------------|----------------|-----|---|---|---|---|-----|------------|
| | | | A | B | C | D | E | | |
| 16 | H006-221 | PLUG | 1 | | | | | | PF1/4 |
| 17 | K06-040 | O RING | 1 | | | | | | BP11 |
| 18 | H006-209-B | SHAFT P | 1 | | | | | | |
| 19 | K01-012 | BALL BEARING | 1 | | | | | | |
| 20 | K01-012 | BALL BEARING | 1 | | | | | | |
| 21 | K11-014 | RING, SNAP | 1 | | | | | | S30 |
| 22 | K11-014 | RING, SNAP | 1 | | | | | | S30 |
| 23 | H006-211 | PIN | 2 | | | | | | DIA6 x 12L |
| 24 | H017-216 | PIN | 2 | | | | | | DIA8x18L |
| 25 | K02-016 | LENCH BOLT | 4 | | | | | | M6x20L |
| 26 | H017-508-B | GUIDE-SWASH | 1 | | | | | | |
| 27 | H006-254 | SPRING, PIN | 4 | | | | | | |
| 28 | H017-530 | BEARING | 2 | | | | | | |
| 29 | H017-507-A | PLATE P | 1 | | | | | | |
| 30 | H006-213 | PIN | 1 | | | | | | |
| 31 | ASH017-030 | ROTARY-ASSY | 2 | | | | | | |
| 32 | H006-200-B | CYLINDER BLOCK | 1 | | | | | | |
| 33 | H006-201 | SPRING | 1 | | | | | | |

----- Old replace New

<----- Interchangeable

* Please place an order assy(*)

<----- New replace Old

<-O-> Interchangeable with another part(s)

<-X-> Not interchangeable

HYDRAULIC

TD2-G422001

HST ASSY GROUP

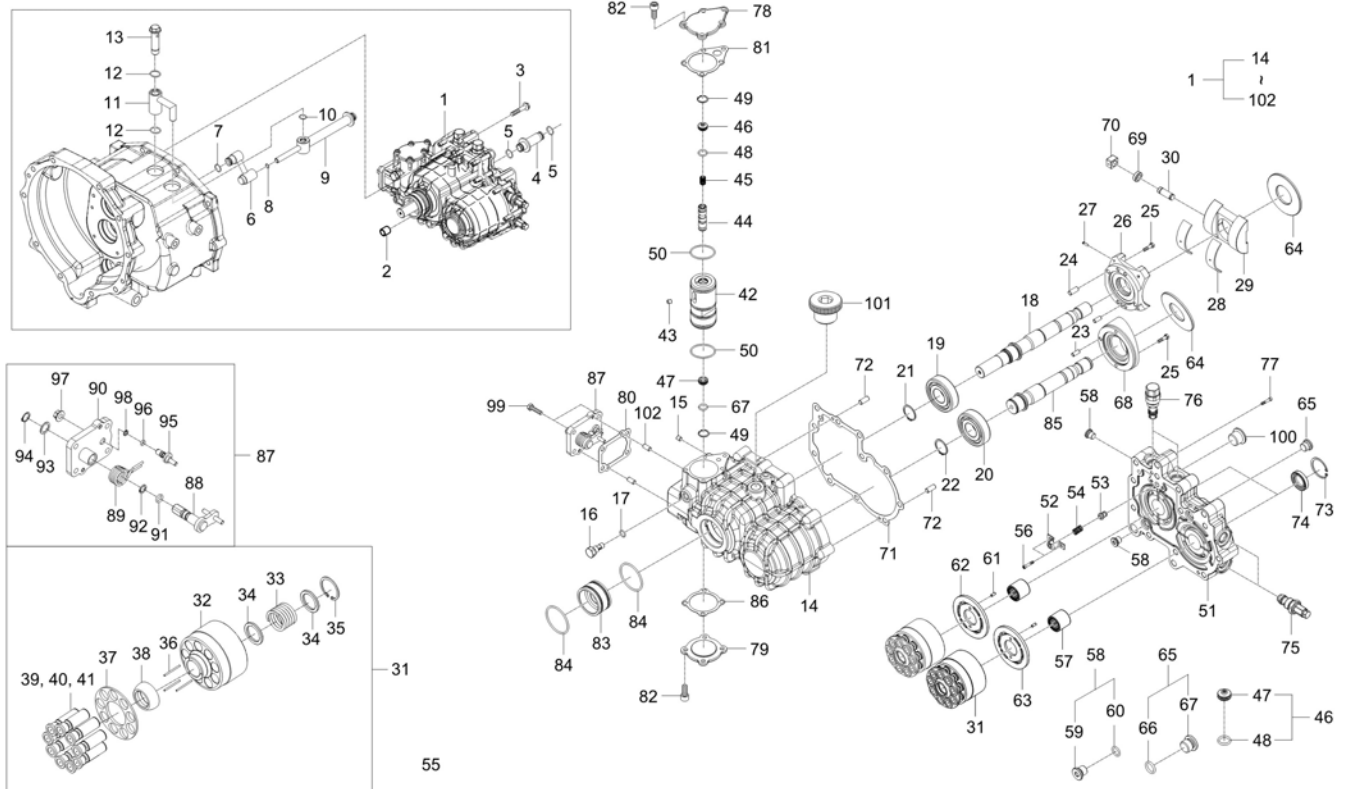

A : DK6010HSE

| No. | Part Number | Description | Qty | | | | | I.C | Remark |
|-----|-------------|-------------------|-----|---|---|---|---|-----|-----------------|
| | | | A | B | C | D | E | | |
| 34 | H006-500 | SPRING SEAT | 2 | | | | | | |
| 35 | K11-017 | RING, SNAP | 1 | | | | | | R37 |
| 36 | H006-202 | PIN | 3 | | | | | | DIA2.2 x 33.05L |
| 37 | H006-203-A | RETAINER | 1 | | | | | | |
| 38 | H006-204-A | BALL GUIDE | 1 | | | | | | |
| 39 | H006-101-B | PISTON | 9 | | | | | | |
| 40 | H006-205-B | PISTON | 9 | | | | | | |
| 41 | H006-206-A | SHOE | 9 | | | | | | |
| 42 | H017-233-A | PISTON | 1 | | | | | | |
| 43 | K16-001 | EXPANDER | 2 | | | | | | DIA5 |
| 44 | H070-208 | SPOOL-SER | 1 | | | | | | |
| 45 | H006-245 | SPRING | 1 | | | | | | |
| 46 | H006-109 | SEAT, SPRING-ASSY | 2 | | | | | | |
| 47 | H006-246 | SEAT, SPRING | 1 | | | | | | |
| 48 | K06-043 | O-RING v | 1 | | | | | | BP14 |
| 49 | K11-007 | RING, SNAP | 2 | | | | | | R20 |
| 50 | K04-030 | GLYD RING | 2 | | | | | | YGR055-3.7 |
| 51 | H070-509 | VALVE-BLOCK | 1 | | | | | | |

----> Old replace New
<----> Interchangeable

<---- New replace Old
<-O-> Interchangeable with another part(s)

<-X-> Not interchangeable

* Please place an order assy(*)

HYDRAULIC

TD2-G422001

HST ASSY GROUP

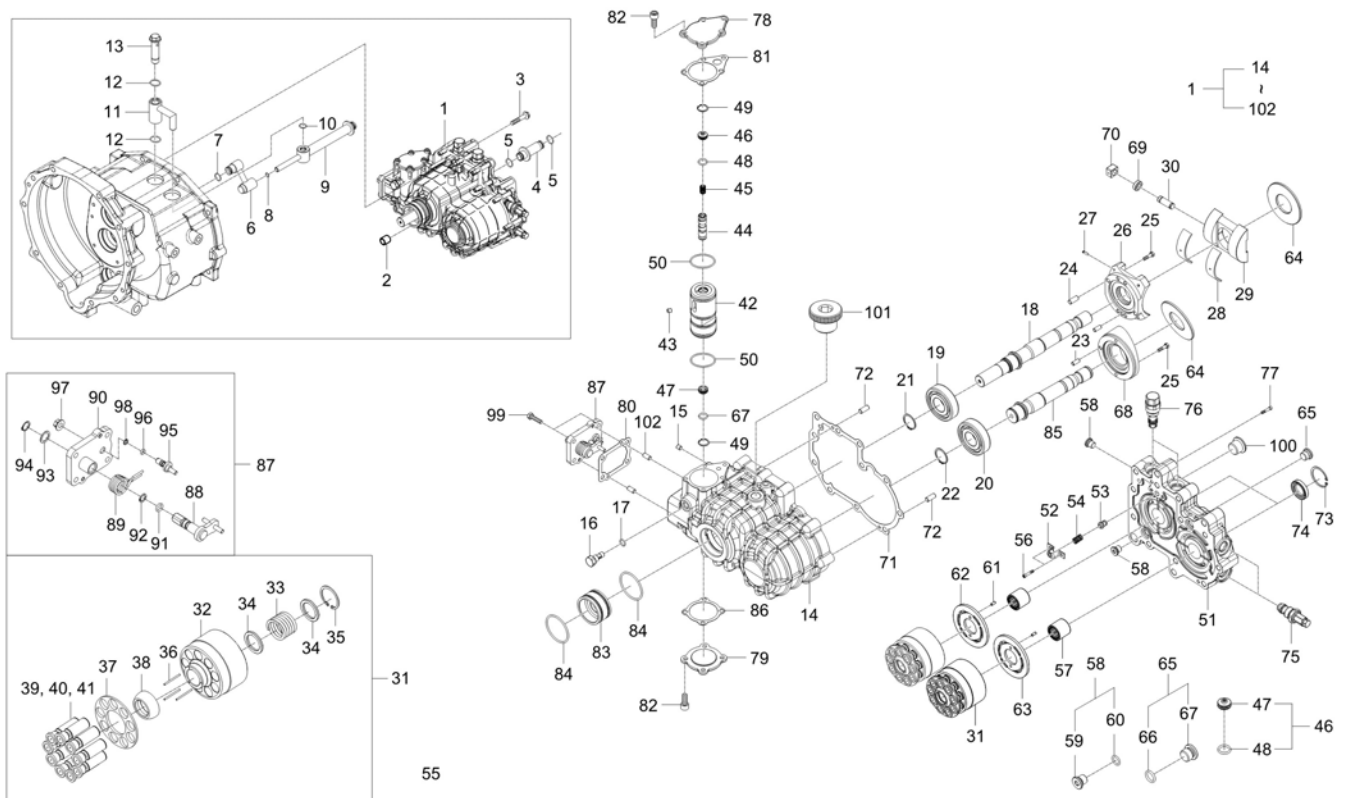

A : DK6010HSE

| No. | Part Number | Description | Qty | | | | | I.C | Remark |
|-----|-------------|-----------------|-----|---|---|---|---|-----|----------|
| | | | A | B | C | D | E | | |
| 52 | H001-506 | SPRING HOLDER | 1 | | | | | | |
| 53 | H006-223 | CHECK | 1 | | | | | | |
| 54 | H009-2281 | SPRING | 1 | | | | | | |
| 55 | H070-229 | WASHER, SPRING | 2 | | | | | | |
| 56 | K02-061 | LENCH BOLT | 2 | | | | | | M6x25L |
| 57 | K01-027 | BEARING, NIDDLE | 2 | | | | | | HMK2530 |
| 58 | H006-108 | PLUG-ASSY | 3 | | | | | | |
| 59 | H006-242 | PLUG | 1 | | | | | | PF1/4 |
| 60 | K06-040 | O RING | 1 | | | | | | BP11 |
| 61 | H001-219 | PIN | 2 | | | | | | DIA4x10L |
| 62 | H070-207 | VALVE-PLATE_P | 1 | | | | | | |
| 63 | H006-208-B | VALVE-PLATE_M | 1 | | | | | | |
| 64 | H006-216-A | SHOE PLATE | 2 | | | | | | |
| 65 | H001-104 | PLUG | 2 | | | | | | PF3/8 |
| 66 | H001-220 | PLUG | 1 | | | | | | |
| 67 | K06-043 | O-RING v | 1 | | | | | | BP14 |
| 68 | H006-505 | PLATE M | 1 | | | | | | |
| 69 | H006-214 | GUIDE | 1 | | | | | | |

----> Old replace New

<----> Interchangeable

* Please place an order assy(*)

<----> New replace Old

<-O-> Interchangeable with another part(s)

<-X-> Not interchangeable

HYDRAULIC

TD2-G422001

HST ASSY GROUP

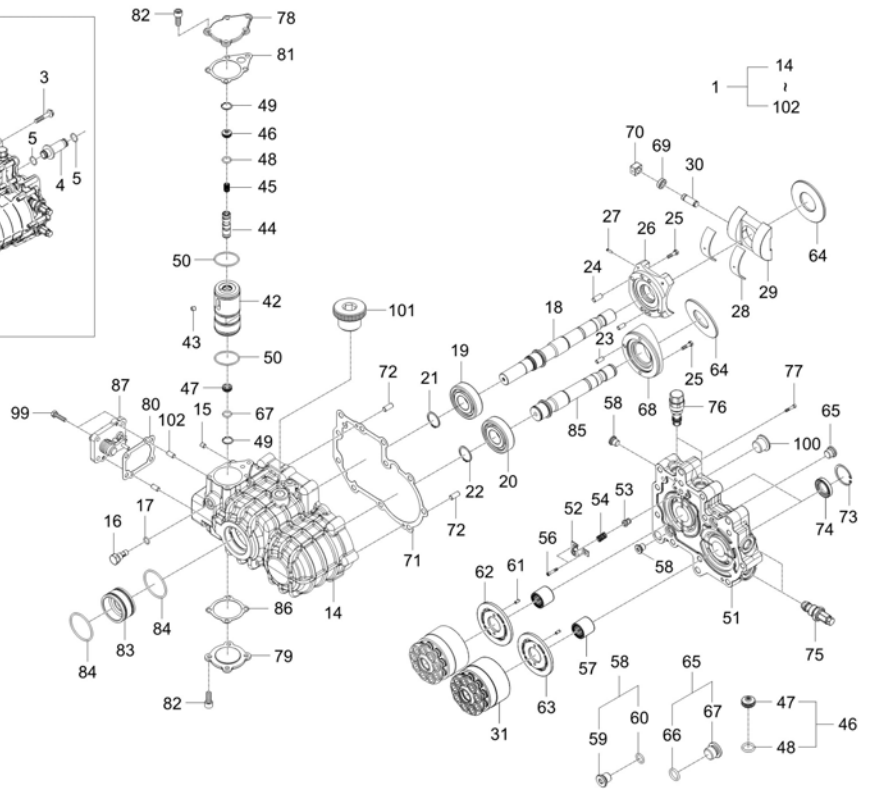
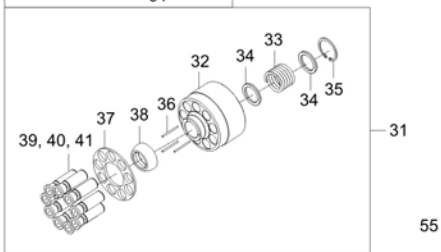
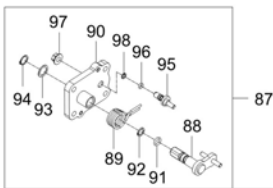
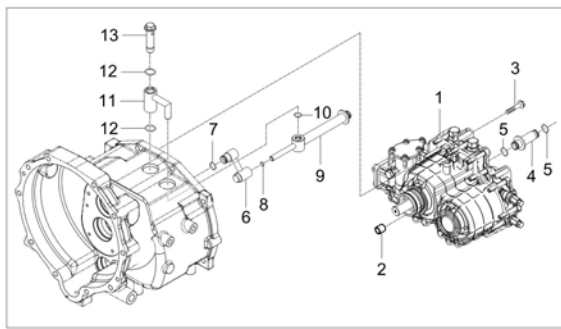

A : DK6010HSE

| No. | Part Number | Description | Qty | | | | | I.C | Remark |
|-----|-------------|--------------------|-----|---|---|---|---|-----|-----------------|
| | | | A | B | C | D | E | | |
| 70 | H006-215-A | DOG | 1 | | | | | | |
| 71 | H006-217-A | GASKET NX HST | 1 | | | | | | |
| 72 | H001-215 | PIN | 2 | | | | | | DIA6x14L |
| 73 | K11-018 | SNAP RING | 2 | | | | | | R42 |
| 74 | K04-017 | OIL SEAL obs v | 2 | | | | | | DIA25xDIA40x70L |
| 75 | H017-104-A | NEUTRAL V/V ASSY | 2 | | | | | | Orifice DIA1.2 |
| 76 | H006-104 | VALVE, RELIEF-ASSY | 2 | | | | | | |
| 77 | K02-006 | LENCH BOLT | 11 | | | | | | M10x50L |
| 78 | H017-531 | COVER A | 1 | | | | | | |
| 79 | H070-510 | COVER-B | 1 | | | | | | |
| 80 | H070-206 | GASKET-L | 1 | | | | | | |
| 81 | H017-234-A | GASKET-A | 1 | | | | | | |
| 82 | K02-078 | BOLT | 9 | | | | | | M8x20L |
| 83 | H006-222 | COVER | 1 | | | | | | |
| 84 | K06-057 | O RING v | 2 | | | | | | G55 |
| 85 | H006-210-A | SHAFT M | 1 | | | | | | |
| 86 | H017-235-A | GASKET-B | 1 | | | | | | |
| 87 | ASH070-030 | LEVER-ASSY | 1 | | | | | | |

----> Old replace New
 <----> Interchangeable

<---- New replace Old
 <-O-> Interchangeable with another part(s)

<-X-> Not interchangeable

* Please place an order assy(*)

HYDRAULIC

TD2-G422001

HST ASSY GROUP

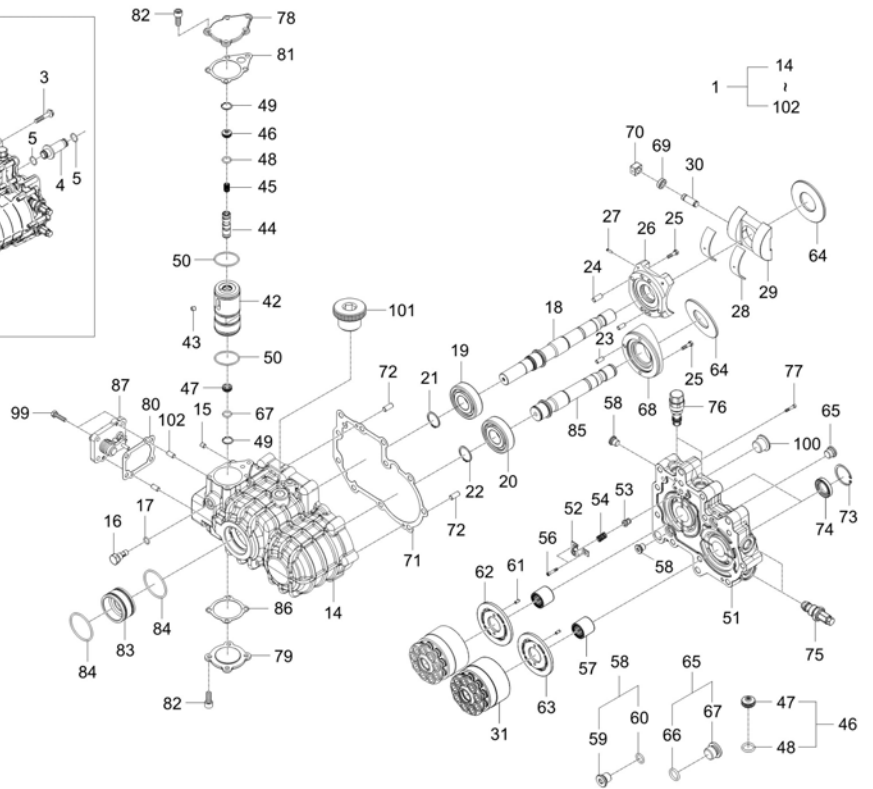
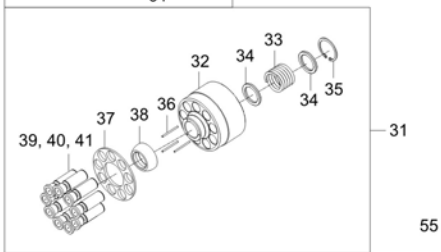
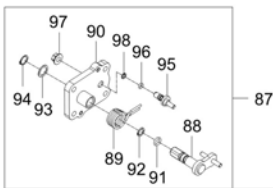
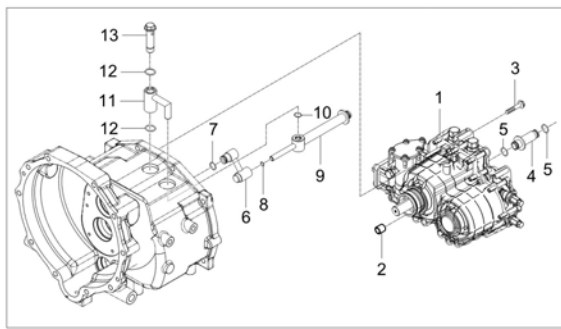

A : DK6010HSE

| No. | Part Number | Description | Qty | | | | | I.C | Remark |
|-----|-------------|---------------|-----|---|---|---|---|-----|----------|
| | | | A | B | C | D | E | | |
| 88 | H006-106 | LEVER-ASSY | 1 | | | | | | |
| 89 | H070-214 | SPRING-TOR | 1 | | | | | | |
| 90 | H006-510 | COVER-L | 1 | | | | | | |
| 91 | K06-005 | O RING | 1 | | | | | | |
| 92 | K03-006 | RING, BACK UP | 1 | | | | | | |
| 93 | H006-511 | SPACER | 1 | | | | | | |
| 94 | K11-003 | RING, SNAP | 1 | | | | | | |
| 95 | H006-252 | PIN, FULCRUM | 1 | | | | | | |
| 96 | K06-051 | O RING | 1 | | | | | | |
| 97 | K05-011 | NUT-FLANGE | 1 | | | | | | |
| 98 | K03-012 | RING, BACK UP | 1 | | | | | | |
| 99 | K02-017 | BOLT, WRENCH | 4 | | | | | | |
| 100 | K15-003 | CAP obs v | 1 | | | | | | DIA20 |
| 101 | K07-007 | PLUG | 1 | | | | | | M18x1.5P |
| 102 | H006-247 | PIN | 1 | | | | | | |
| | | | | | | | | | |
| | | | | | | | | | |
| | | | | | | | | | |

----> Old replace New
 <----> Interchangeable

<---- New replace Old
 <-O-> Interchangeable with another part(s)

<-X-> Not interchangeable

* Please place an order assy(*)

TD2-G423001

HST HYDRAULIC LINE GROUP

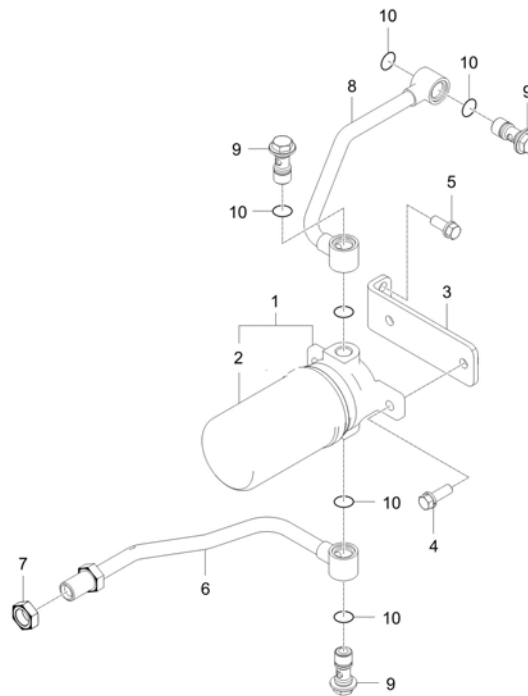

A : DK6010HSE

| No. | Part Number | Description | Qty | | | | | I.C | Remark |
|-----|-------------|----------------------|-----|---|---|---|---|--------|-----------|
| | | | A | B | C | D | E | | |
| 1 | T4125-38123 | FILTER, ASSY HYD | 1 | | | | | | |
| 2 | T4125-38021 | FILTER, HST HYD | 1 | | | | | | |
| 3 | TD24-0048A | BRACKET, FILTERHST | 1 | | | | | | |
| 4 | 01133-51030 | WITH WASHER BOLT | 2 | | | | | | M10XP1.25 |
| 5 | 01133-51025 | BOLT | 2 | | | | | | M10XP1.25 |
| 6 | TD24-0047A | PIPE, COOLINGF | 1 | | | | | | |
| 7 | TD24-0073A | NUT | 1 | | | | | | |
| 8 | TD24-0046A | TUBE, HSTCHARGEINLET | 1 | | | | | | |
| 9 | T4620-37092 | JOINT BOLT v | 3 | | | | | | |
| 9 | TC24-0238A | BOLT, JOINT | 3 | | | | | <----> | |
| 10 | 04810-00200 | O RING v | 6 | | | | | | |
| 10 | 04817-00200 | O RING | 6 | | | | | <----> | DIA19.8 |
| | | | | | | | | | |
| | | | | | | | | | |
| | | | | | | | | | |
| | | | | | | | | | |
| | | | | | | | | | |

----> Old replace New
 <----> Interchangeable

<---- New replace Old
 <-O-> Interchangeable with another part(s)

<-X-> Not interchangeable

* Please place an order assy(*)

TD2-G431003

POWER STEERING UNIT GROUP

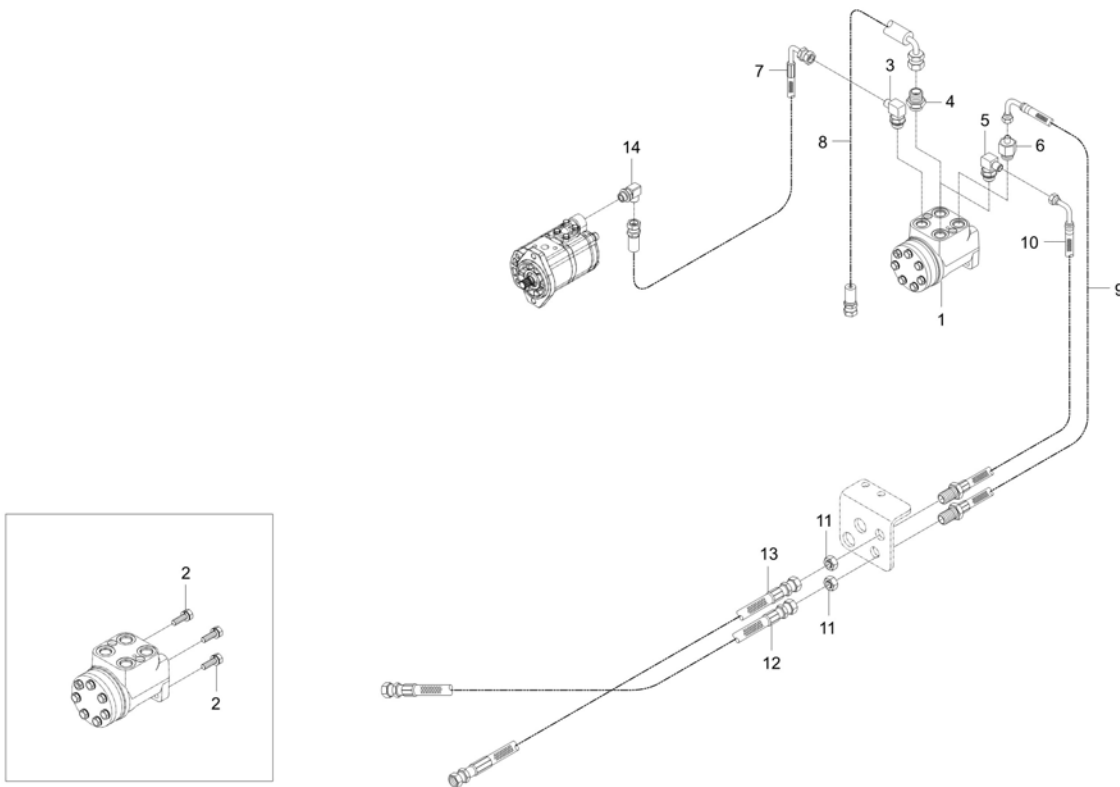

A : DK6010HSE

| No. | Part Number | Description | Qty | | | | | I.C | Remark |
|-----|-------------|--------------------|-----|---|---|---|---|-----|------------------|
| | | | A | B | C | D | E | | |
| 1 | TF14-0031A | UNIT,POWERSTEERING | 1 | | | | | | 100cc/rev |
| 2 | 01123-51025 | BOLT | 4 | | | | | | M10X1.5 |
| 3 | T4930-45781 | ELBOW | 1 | | | | | | |
| 4 | T4931-45781 | CONNECTOR | 1 | | | | | | |
| 5 | T4930-45681 | ELBOW | 1 | | | | | | PF1/4, 3/4-16UNF |
| 6 | TD24-0120A | CONNECTOR | 1 | | | | | | |
| 7 | TD24-0105A | HOSE,STEERING-P | 1 | | | | | | |
| 8 | TD24-0109A | HOSE,STEERING T | 1 | | | | | | |
| 9 | TD24-0113A | HOSE,STEERING L | 1 | | | | | | |
| 10 | TD24-0111A | HOSE,STEERING R | 1 | | | | | | |
| 11 | T4930-47091 | NUT | 2 | | | | | | - |
| 12 | TD24-0082A | HOSE,STEERING-L1 | 1 | | | | | | |
| 13 | TD24-0084A | HOSE,STEERING-R1 | 1 | | | | | | |
| 14 | T4935-45781 | ELBOW v | 1 | | | | | | |
| | | | | | | | | | |
| | | | | | | | | | |
| | | | | | | | | | |

----> Old replace New
 <----> Interchangeable

<---- New replace Old
 <-O-> Interchangeable with another part(s)

<-X-> Not interchangeable

* Please place an order assy(*)

TD2-G442007

EXTERNAL DRAW VALVE GROUP

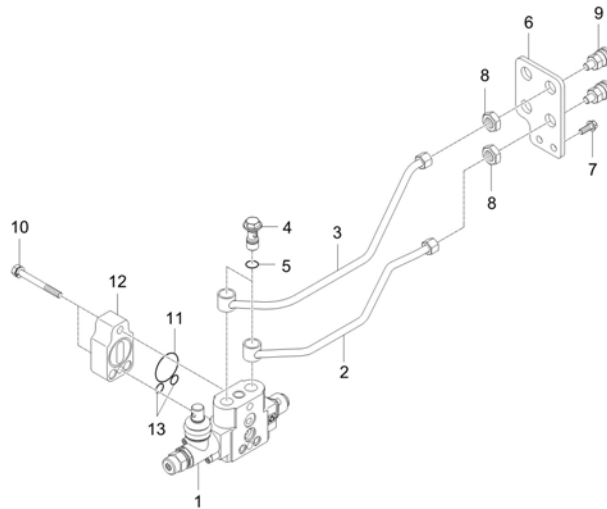

A : DK6010HSE

| No. | Part Number | Description | Qty | | | | | I.C | Remark |
|-----|-------------|---------------------------------|-----|---|---|---|---|--------|-----------|
| | | | A | B | C | D | E | | |
| 1 | T5710-39031 | DETENTDOUBLEV/V | 1 | | | | | | |
| 2 | T5710-35111 | TUBE | 1 | | | | | | |
| 3 | T5710-35121 | TUBE | 1 | | | | | | |
| 4 | T4620-37092 | JOINT BOLT v | 2 | | | | | | |
| 4 | TC24-0238A | BOLT, JOINT | 2 | | | | | <----> | |
| 5 | 04816-00200 | O RING | 4 | | | | | | DIA19.8 |
| 5 | 04817-00200 | O RING | 4 | | | | | <----> | DIA19.8 |
| 6 | T5710-35101 | SUPPORT | 1 | | | | | | T6 |
| 7 | 01133-51025 | BOLT | 2 | | | | | | M10XP1.25 |
| 8 | T4930-47071 | NUT | 2 | | | | | | M18XP1.5 |
| 9 | T5710-30091 | COUPLER,SELF-SEALING,AC,1-1-4 v | 2 | | | | | | |
| 9 | TD24-0159A | COUPLER, QUICK | 2 | | | | | <----> | |
| 10 | 01133-51080 | BOLT v | 2 | | | | | | M10XP1.25 |
| 11 | 04816-00100 | O_RING | 2 | | | | | | DIA9.8 |
| 12 | T2610-37482 | COVER v | 1 | | | | | | |
| 13 | 04811-10380 | O-RING | 1 | | | | | | |

----> Old replace New
 <----> Interchangeable

<----> New replace Old
 <-O-> Interchangeable with another part(s)

<-X-> Not interchangeable

* Please place an order assy(*)

TD2-G443005

HYDRAULIC BLOCK GROUP

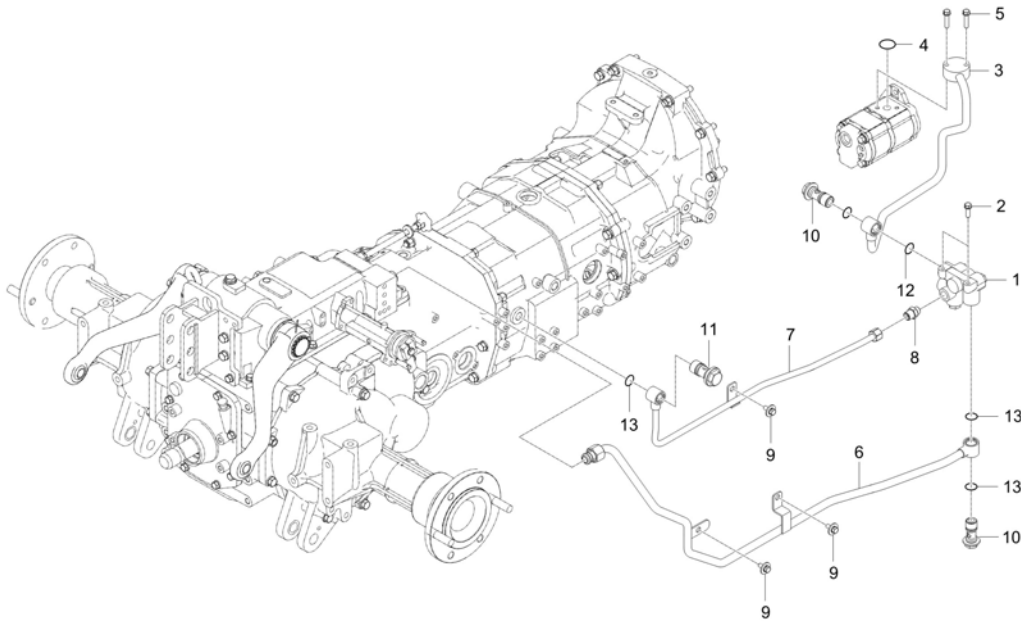

A : DK6010HSE

| No. | Part Number | Description | Qty | | | | | I.C | Remark |
|-----|-------------|-------------------|-----|---|---|---|---|--------|----------|
| | | | A | B | C | D | E | | |
| 1 | T5710-36601 | ASSY,HYD.BLOCK | 1 | | | | | | |
| 2 | 01123-50825 | BOLT WITH WASHER | 2 | | | | | | M8XP1.25 |
| 3 | TD24-0202A | TUBE, HYD-J1 | 1 | | | | | | |
| 4 | 04816-00220 | O_RING dnr v | 1 | | | | | | DIA21.8 |
| 4 | 04817-00220 | O RING | 1 | | | | | <----> | DIA21.8 |
| 5 | 01123-50835 | BOLT, WITH WASHER | 2 | | | | | | M8X1.25 |
| 6 | TD24-0067A | PIPE, HYD-J2 | 1 | | | | | | |
| 7 | TD24-0069A | TUBE,AUTO RETURN | 1 | | | | | | |
| 8 | T4810-47131 | CONNECTOR v | 1 | | | | | | |
| 9 | 01127-50820 | BOLT | 3 | | | | | | |
| 10 | T4835-46591 | BOLT, JOINT | 2 | | | | | | |
| 10 | TD24-0253A | BOLT, JOINT | 2 | | | | | <----> | |
| 11 | T4620-37092 | JOINT BOLT v | 1 | | | | | | |
| 11 | TC24-0238A | BOLT, JOINT | 1 | | | | | <----> | |
| 12 | 04816-00220 | O_RING dnr v | 4 | | | | | | DIA21.8 |
| 12 | 04817-00220 | O RING | 4 | | | | | <----> | DIA21.8 |
| 13 | 04816-00200 | O RING | 2 | | | | | | DIA19.8 |
| 13 | 04817-00220 | O RING | 2 | | | | | <----> | DIA21.8 |

----> Old replace New
 <----> Interchangeable

<---- New replace Old
 <-O-> Interchangeable with another part(s)

<-X-> Not interchangeable

* Please place an order assy(*)

TD2-G461001

LIFT CONTROL VALVE(MEC) GROUP

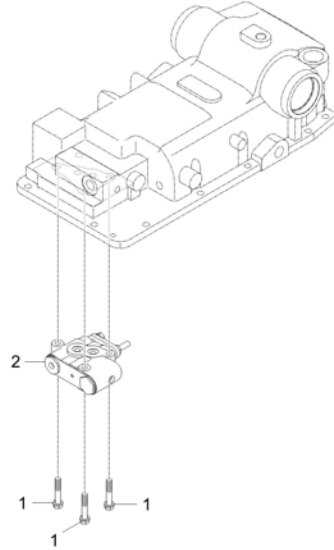

A : DK6010HSE

| No. | Part Number | Description | Qty | | | | | I.C | Remark |
|-----|-------------|----------------|-----|---|---|---|---|-----|----------|
| | | | A | B | C | D | E | | |
| 1 | 01123-50845 | BOLT, WASHER v | 3 | | | | | | M8*P1.25 |
| 2 | T5710-37302 | VALVE v | 1 | | | | | | |
| | | | | | | | | | |
| | | | | | | | | | |
| | | | | | | | | | |
| | | | | | | | | | |
| | | | | | | | | | |
| | | | | | | | | | |
| | | | | | | | | | |
| | | | | | | | | | |
| | | | | | | | | | |
| | | | | | | | | | |
| | | | | | | | | | |
| | | | | | | | | | |
| | | | | | | | | | |

----- Old replace New
 <----- Interchangeable
 * Please place an order assy(*)

<----- New replace Old
 <-O-> Interchangeable with another part(s)

<-X-> Not interchangeable

TD2-G463003

HYDRAULIC CYLINDER GROUP

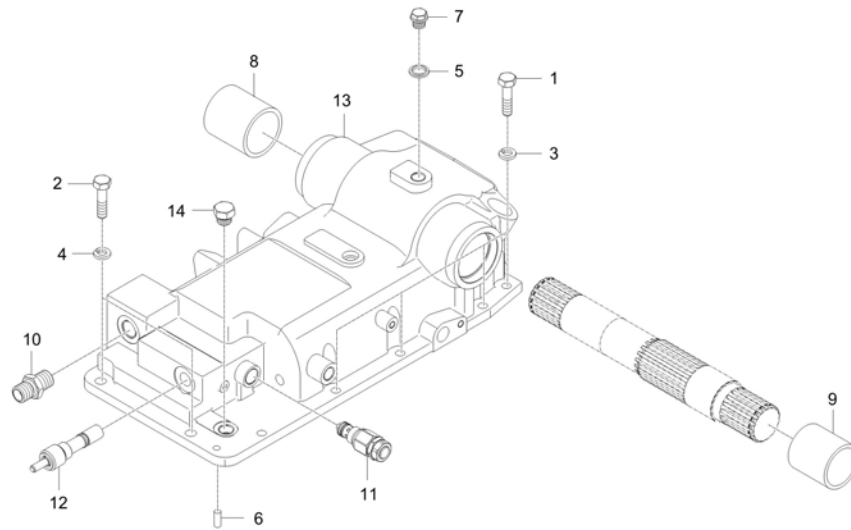

A : DK6010HSE

| No. | Part Number | Description | Qty | | | | | I.C | Remark |
|-----|-------------|--------------------|-----|---|---|---|---|--------|------------------|
| | | | A | B | C | D | E | | |
| 1 | 01176-51030 | BOLT | 8 | | | | | | |
| 2 | 01176-51232 | BOLT obs v | 3 | | | | | | M12*P1.25*3 2 |
| 3 | 04512-50100 | SPRING WASHER | 8 | | | | | | M10 |
| 4 | 04512-50120 | SPRING WASHER | 3 | | | | | | M12 |
| 5 | 04717-01600 | WASHER, SEAL | 1 | | | | | | |
| 6 | 05012-00820 | PIN, PARALLEL | 1 | | | | | | DIA8*20 |
| 7 | 06331-45016 | PLUG M16 P 1.25 | 1 | | | | | | M16P1.5 |
| 8 | 08511-04550 | BUSH | 1 | | | | | | |
| 9 | 08511-05050 | BUSH | 1 | | | | | | |
| 10 | T4935-46941 | CONNECTION | 1 | | | | | | UNS1-14 |
| 11 | T5210-37311 | ASSY, RELIEF VALVE | 1 | | | | | | |
| 12 | T5710-37441 | FLOWCONTROL VALVE | 1 | | | | | | |
| 13 | T5715-37116 | BODY, POWERLIFT | 1 | | | | | | |
| 13 | T5715-37117 | BODY, POWERLIFT | 1 | | | | | <----- | |
| 14 | TG14-0137A | PLUG | 1 | | | | | | |
| | | | | | | | | | |
| | | | | | | | | | |

----> Old replace New
<----> Interchangeable

<---- New replace Old
<-O-> Interchangeable with another part(s)

<-X-> Not interchangeable

* Please place an order assy(*)

TD2-G463501

HYDRAULIC CYLINDER GROUP

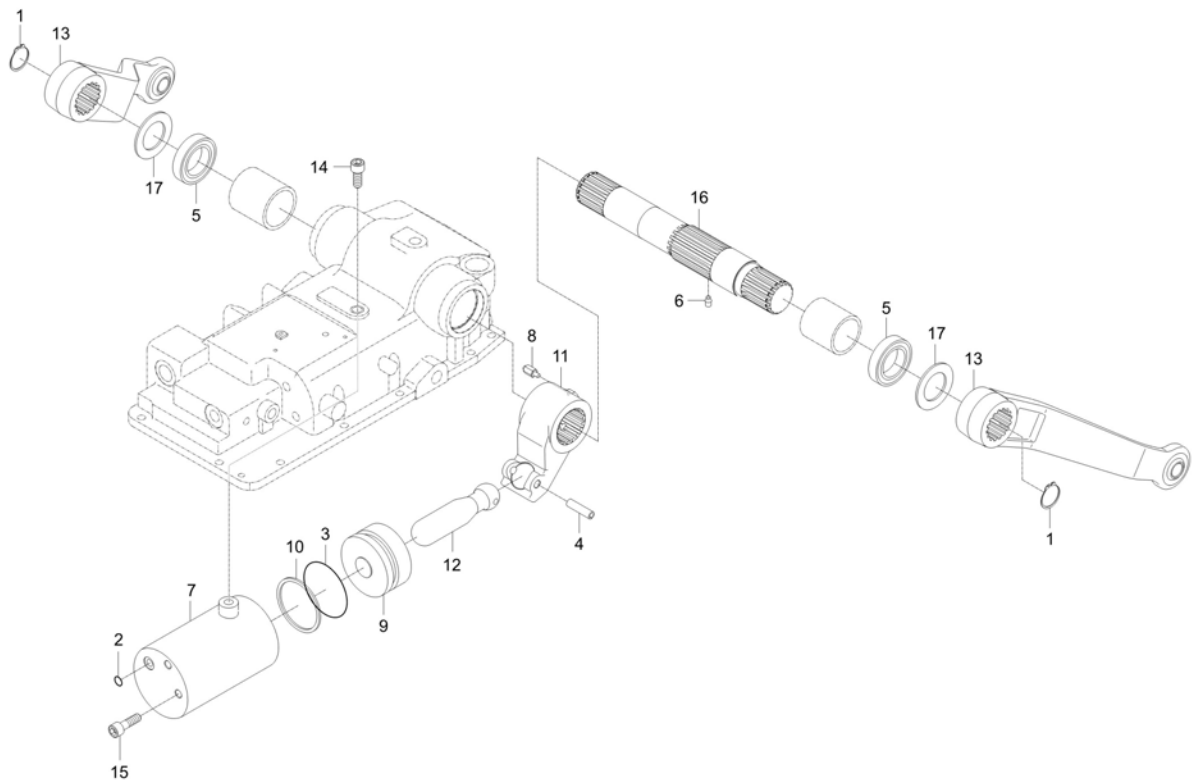

A : DK6010HSE

| No. | Part Number | Description | Qty | | | | | I.C | Remark |
|-----|-------------|----------------------|-----|---|---|---|---|-----|----------|
| | | | A | B | C | D | E | | |
| 1 | 04612-00450 | RING,SNAP | 2 | | | | | | |
| 2 | 04810-00140 | O RING | 1 | | | | | | P14 |
| 3 | TD24-0125A | ORING | 1 | | | | | | D75 |
| 4 | 05411-00850 | PIN,SPRING | 1 | | | | | | 8*50 |
| 5 | 09500-45609 | SEAL,OIL | 2 | | | | | | |
| 6 | T2610-37453 | SCREW, SET | 1 | | | | | | M10*P1.5 |
| 7 | T5710-37132 | CYLINDER | 1 | | | | | | |
| 8 | T5710-37181 | ROADPIN | 1 | | | | | | |
| 9 | T5710-37212 | PISTON | 1 | | | | | | |
| 10 | T5710-37222 | BACK-UP RING | 1 | | | | | | |
| 11 | T5710-37231 | CRANK | 1 | | | | | | |
| 12 | T5710-37241 | CONNECTING ROD | 1 | | | | | | |
| 13 | T5710-37281 | ASSY, LIFT ARM | 2 | | | | | | |
| 14 | T5710-37511 | BOLT, HEXAGON SOCKET | 1 | | | | | | |
| 15 | T5710-37521 | BOLT, HEXAGON SOCKET | 1 | | | | | | |
| 16 | TC24-0164A | ARM SHAFT | 1 | | | | | | |
| 17 | TD24-0008A | WASHER | 2 | | | | | | |

----> Old replace New
<----> Interchangeable

<---- New replace Old
<-O-> Interchangeable with another part(s)

<-X-> Not interchangeable

* Please place an order assy(*)

TD2-G464001

HYDRAULIC CYLINDER GROUP

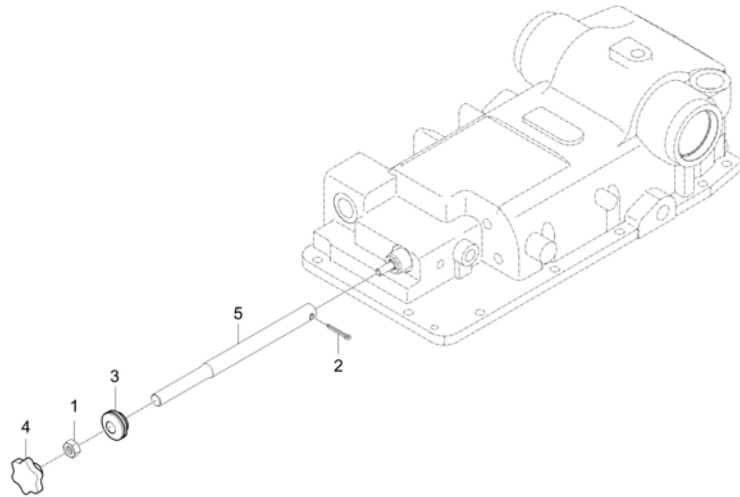

A : DK6010HSE

| No. | Part Number | Description | Qty | | | | | I.C | Remark |
|-----|--------------|-------------|-----|---|---|---|---|-----|-----------|
| | | | A | B | C | D | E | | |
| 1 | 02176-50100 | NUT v | 1 | | | | | | M10XP1.25 |
| 2 | 05511-50420 | PIN, SPLIT | 1 | | | | | | DIA4*20 |
| 3 | 31355-2949-1 | GROMMET | 1 | | | | | | |
| 4 | T2610-39882 | GRIP | 1 | | | | | | |
| 5 | T5710-38131 | ROD | 1 | | | | | | DIA12 |
| | | | | | | | | | |
| | | | | | | | | | |
| | | | | | | | | | |
| | | | | | | | | | |
| | | | | | | | | | |
| | | | | | | | | | |
| | | | | | | | | | |
| | | | | | | | | | |
| | | | | | | | | | |
| | | | | | | | | | |
| | | | | | | | | | |
| | | | | | | | | | |
| | | | | | | | | | |
| | | | | | | | | | |
| | | | | | | | | | |

----> Old replace New
 <----> Interchangeable
 * Please place an order assy(*)

<---- New replace Old
 <-O-> Interchangeable with another part(s)

<-X-> Not interchangeable

TD2-G464502

TOP LINK DEVICE GROUP

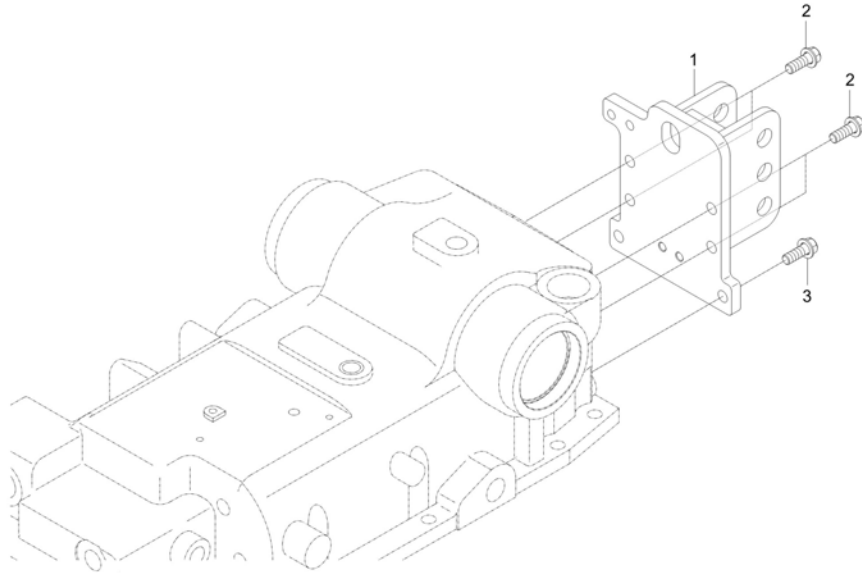

A : DK6010HSE

| No. | Part Number | Description | Qty | | | | | I.C | Remark |
|-----|-------------|-------------------|-----|---|---|---|---|-----|-----------|
| | | | A | B | C | D | E | | |
| 1 | T5715-38802 | BRACKET, TOP LINK | 1 | | | | | | |
| 2 | 01133-51225 | BOLT, WASHER v | 4 | | | | | | M12*P1.25 |
| 3 | 01133-51025 | BOLT | 2 | | | | | | M10XP1.25 |
| | | | | | | | | | |
| | | | | | | | | | |
| | | | | | | | | | |
| | | | | | | | | | |
| | | | | | | | | | |
| | | | | | | | | | |
| | | | | | | | | | |
| | | | | | | | | | |
| | | | | | | | | | |
| | | | | | | | | | |
| | | | | | | | | | |
| | | | | | | | | | |
| | | | | | | | | | |
| | | | | | | | | | |
| | | | | | | | | | |
| | | | | | | | | | |
| | | | | | | | | | |

----- Old replace New
 <----- Interchangeable
 * Please place an order assy(*)

<----- New replace Old
 <-O-> Interchangeable with another part(s)

<-X-> Not interchangeable

TD2-G465001

OIL INLET TUBE GROUP

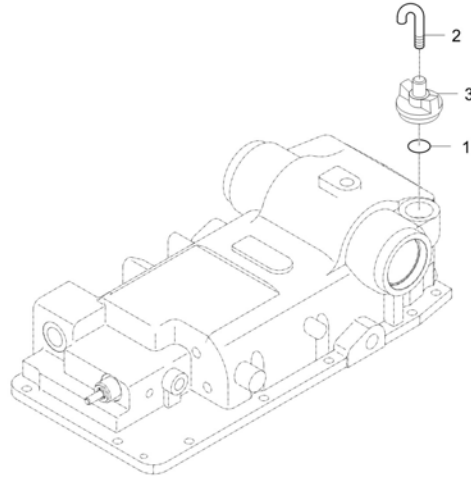

A : DK6010HSE

| No. | Part Number | Description | Qty | | | | | I.C | Remark |
|-----|--------------|--------------|-----|---|---|---|---|-----|--------|
| | | | A | B | C | D | E | | |
| 1 | 04811-50300 | O RING v | 1 | | | | | | G30 |
| 2 | 31351-3714-2 | BREATHER 2 | 1 | | | | | | N |
| 3 | 38245-2142-1 | AIR BREATHER | 1 | | | | | | |
| | | | | | | | | | |
| | | | | | | | | | |
| | | | | | | | | | |
| | | | | | | | | | |
| | | | | | | | | | |
| | | | | | | | | | |
| | | | | | | | | | |
| | | | | | | | | | |
| | | | | | | | | | |
| | | | | | | | | | |
| | | | | | | | | | |
| | | | | | | | | | |
| | | | | | | | | | |
| | | | | | | | | | |
| | | | | | | | | | |
| | | | | | | | | | |
| | | | | | | | | | |
| | | | | | | | | | |
| | | | | | | | | | |
| | | | | | | | | | |
| | | | | | | | | | |
| | | | | | | | | | |
| | | | | | | | | | |
| | | | | | | | | | |
| | | | | | | | | | |
| | | | | | | | | | |
| | | | | | | | | | |

----> Old replace New
 <----> Interchangeable
 * Please place an order assy(*)

<---- New replace Old
 <-O-> Interchangeable with another part(s)

<-X-> Not interchangeable

TD2-G465502

HYDRAULIC SYSTEM GROUP(1)

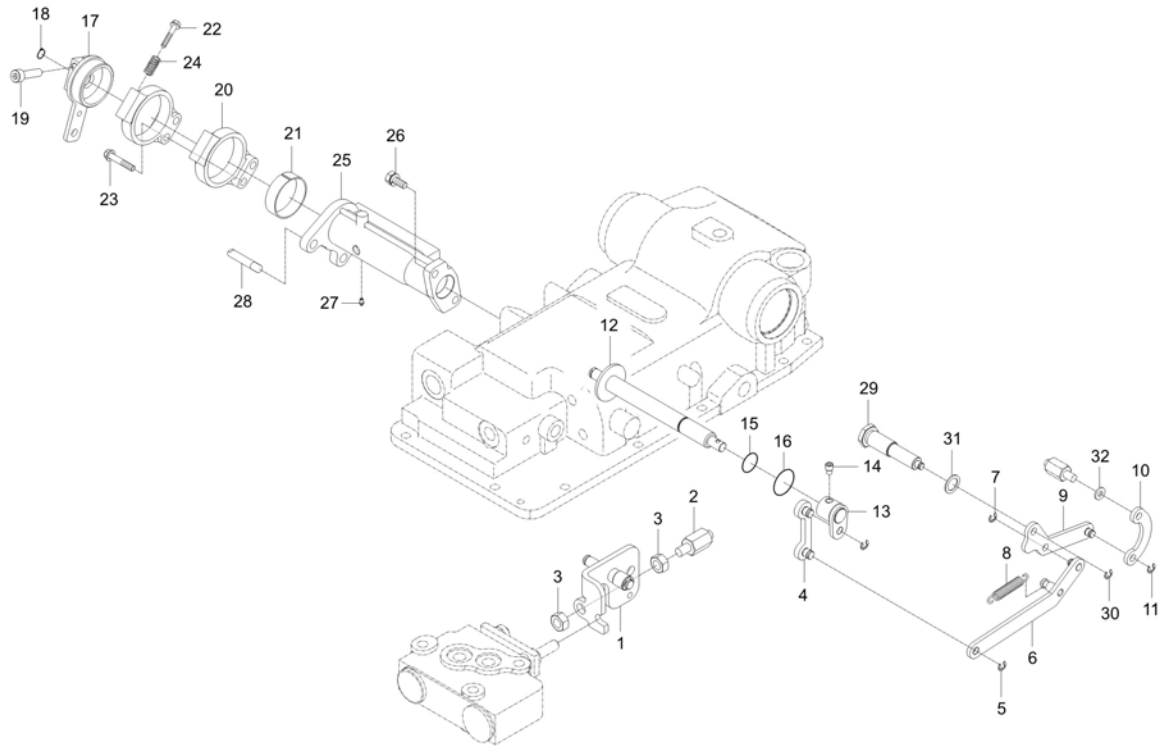

A : DK6010HSE

| No. | Part Number | Description | Qty | | | | | I.C | Remark |
|-----|-------------|----------------------------|-----|---|---|---|---|-----|----------|
| | | | A | B | C | D | E | | |
| 1 | T5715-37562 | PUSH PLATE ASSY B | 1 | | | | | | |
| 2 | T5710-37571 | PIN | 1 | | | | | | |
| 3 | 02156-50080 | NUT v | 2 | | | | | | M8XP1.25 |
| 4 | T5710-32601 | LINK | 1 | | | | | | |
| 5 | 04613-50060 | RING SNAP | 2 | | | | | | |
| 6 | T5710-32101 | LINK | 1 | | | | | | |
| 7 | 04613-50060 | RING SNAP | 1 | | | | | | |
| 8 | T2305-26641 | SPRING, DIFF.LOCK PEDAL | 1 | | | | | | DIA1.2 |
| 9 | T5710-32511 | LINK | 1 | | | | | | |
| 10 | TD24-0001A | LINK,FEEDBACK-A | 1 | | | | | | T4.5 |
| 11 | 04613-50060 | RING SNAP | 2 | | | | | | |
| 12 | T5715-32401 | POSITION CONTROL SHAFT B | 1 | | | | | | |
| 13 | T5710-39701 | POSITION CONTROL LEVER ARM | 1 | | | | | | |
| 14 | T2610-39572 | SCREW, SET | 1 | | | | | | M8*P1.25 |
| 15 | 04811-00210 | O RING | 1 | | | | | | |
| 16 | 04811-00250 | O RING | 1 | | | | | | |
| 17 | T5710-39202 | LEVER | 1 | | | | | | |
| 18 | 04612-00160 | SNAP RING v | 1 | | | | | | |

----> Old replace New
 <----> Interchangeable

<---- New replace Old
 <-O-> Interchangeable with another part(s)

<-X-> Not interchangeable

* Please place an order assy(*)

TD2-G465502

HYDRAULIC SYSTEM GROUP(1)

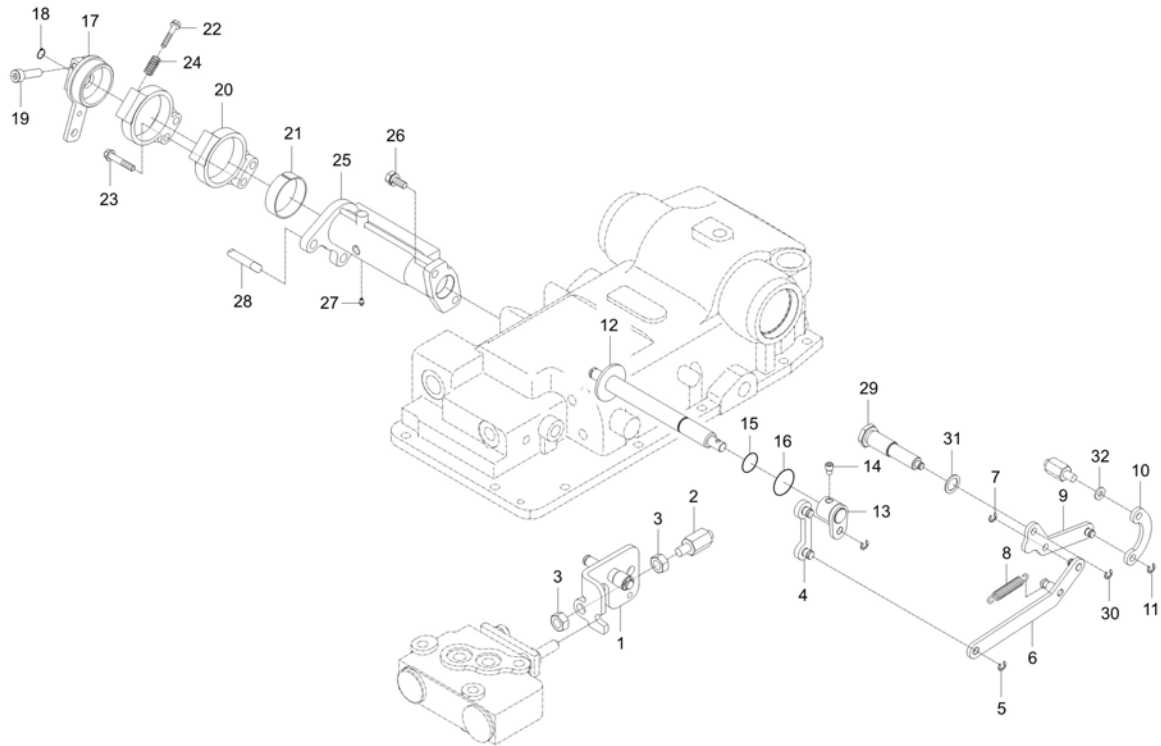

A : DK6010HSE

| No. | Part Number | Description | Qty | | | | | I.C | Remark |
|-----|-------------|-----------------------|-----|---|---|---|---|-----|----------|
| | | | A | B | C | D | E | | |
| 19 | T2610-39252 | BOLT | 1 | | | | | | M8*1.25 |
| 20 | T2610-39222 | HUB 2,CLUTCH | 1 | | | | | | |
| 21 | T2610-39202 | CLUTCH | 1 | | | | | | |
| 22 | 01053-50645 | BOLT v | 1 | | | | | | |
| 23 | 01123-50835 | BOLT, WITH WASHER | 2 | | | | | | M8X1.25 |
| 24 | T2610-39233 | SPRING | 1 | | | | | | DIA2.3 |
| 25 | T5715-32313 | HOLDER, LEVER | 1 | | | | | | |
| 26 | 01123-50820 | BOLT, WASHER v | 2 | | | | | | M8XP1.25 |
| 27 | 06613-10010 | NIPPLE, GREASE | 1 | | | | | | A-M6F |
| 28 | T2165-39281 | STOPPER | 2 | | | | | | |
| 29 | T5715-39401 | SHAFT,SET | 1 | | | | | | |
| 30 | 04613-50060 | RING SNAP | 1 | | | | | | |
| 31 | 04724-00180 | PACKING | 1 | | | | | | |
| 32 | TD24-0002A | COLLAR,FRONTAXLESHAFT | 1 | | | | | | T1.0 |
| | | | | | | | | | |
| | | | | | | | | | |
| | | | | | | | | | |
| | | | | | | | | | |

----> Old replace New
 <----> Interchangeable

<---- New replace Old
 <-O-> Interchangeable with another part(s)

<-X-> Not interchangeable

* Please place an order assy(*)

TD2-G511502

ENGINE ELECTRICAL GROUP(2)

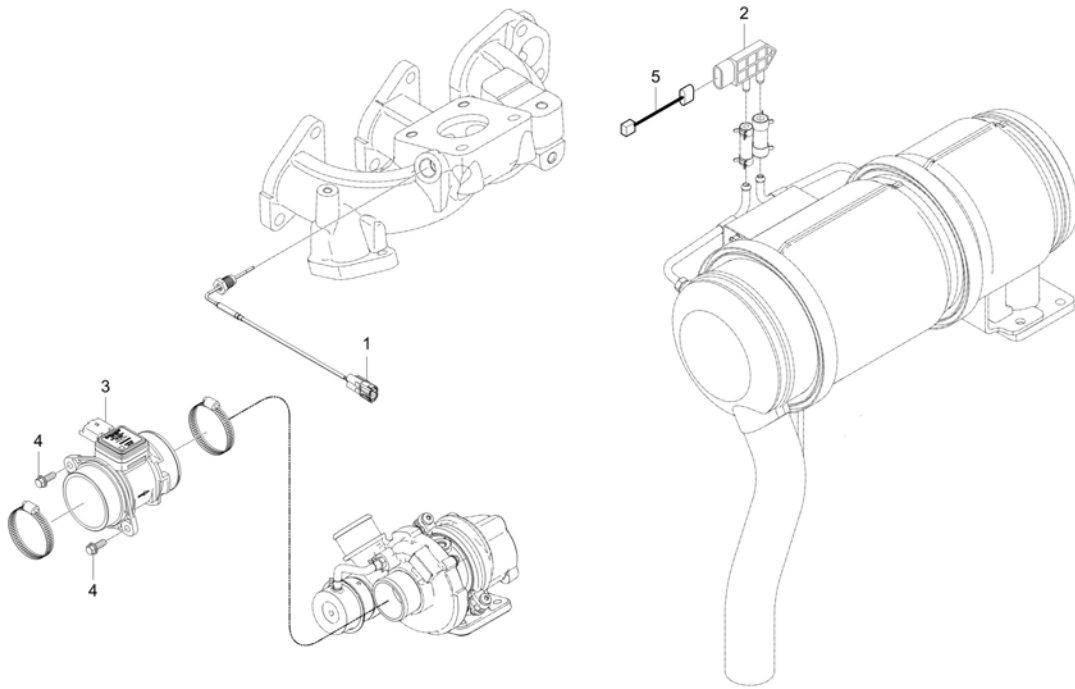

A : DK6010HSE

| No. | Part Number | Description | Qty | | | | | I.C | Remark |
|-----|-------------|--------------------------------|-----|---|---|---|---|-----|---------|
| | | | A | B | C | D | E | | |
| 1 | F5800-26501 | EXHAUST GAS TEMPERATURE SENSOR | 1 | | | | | | |
| 2 | EF17-0007A | SENSOR, DPF DIFF PRESS | 1 | | | | | | |
| 3 | F5800-26801 | SENSOR, AIR MASS FLOW | 1 | | | | | | N |
| 4 | 01754-50610 | BOLT, FLANGE | 2 | | | | | | M6XP1.0 |
| 5 | TD25-0090A | WIRE HARNESS, CONNECTING DPS v | 1 | | | | | | |
| | | | | | | | | | |
| | | | | | | | | | |
| | | | | | | | | | |
| | | | | | | | | | |
| | | | | | | | | | |
| | | | | | | | | | |
| | | | | | | | | | |
| | | | | | | | | | |
| | | | | | | | | | |
| | | | | | | | | | |
| | | | | | | | | | |
| | | | | | | | | | |
| | | | | | | | | | |
| | | | | | | | | | |

----> Old replace New
 <----> Interchangeable
 * Please place an order assy(*)

<---- New replace Old
 <-O-> Interchangeable with another part(s)

<-X-> Not interchangeable

TD2-G516001

FUEL HEATER OPTION GROUP

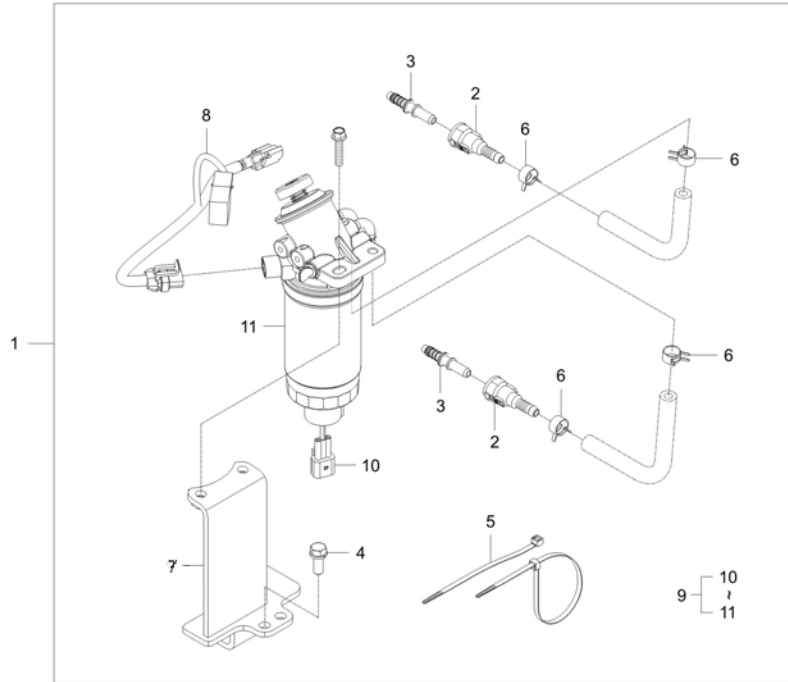

A : DK6010HSE

| No. | Part Number | Description | Qty | | | | | I.C | Remark |
|-----|-------------|------------------------|-----|---|---|---|---|-----|-------------|
| | | | A | B | C | D | E | | |
| 1 | T5758-A7072 | Fuel Heater Kit | 1 | | | | | | |
| 2 | F6800-16131 | QUICK CONNECTOR | 2 | | | | | | - |
| 3 | F6800-16181 | ADAPTER | 2 | | | | | | OD8.4*ID4.7 |
| 4 | 01123-50820 | BOLT, WASHER v | 2 | | | | | | M8XP1.25 |
| 5 | T2185-82551 | CABLE TIE, BLACK / 300 | 2 | | | | | | L290 |
| 6 | 09318-88130 | CLAMP, HOSE | 4 | | | | | | |
| 7 | F5835-16142 | BRACKET, FUEL-FILTER v | 1 | | | | | | - |
| 8 | T5758-69341 | WIRE, CONNECTION | 1 | | | | | | |
| 9 | F5800-16403 | FILTER, ASSY FUEL | 1 | | | | | | |
| 10 | F6800-16121 | SENSOR, FUEL WATER | 1 | | | | | | |
| 11 | F6800-16411 | FILTER, FUEL v | 1 | | | | | | |
| | | | | | | | | | |
| | | | | | | | | | |
| | | | | | | | | | |
| | | | | | | | | | |
| | | | | | | | | | |
| | | | | | | | | | |

----> Old replace New
 <----> Interchangeable
 * Please place an order assy(*)

<---- New replace Old
 <-O-> Interchangeable with another part(s)

<-X-> Not interchangeable

TD2-G524002

REFLECTOR GROUP

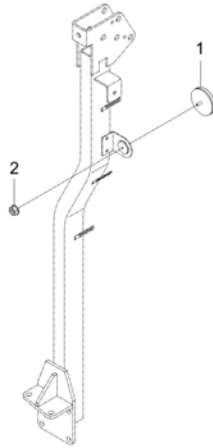

A : DK6010HSE

| No. | Part Number | Description | Qty | | | | | I.C | Remark |
|-----|-------------|-----------------------|-----|---|---|---|---|--------|---------|
| | | | A | B | C | D | E | | |
| 1 | T5638-85721 | ASS'Y REFLECTOR dnr v | 2 | | | | | | |
| 1 | T4144-85721 | ASS'Y REFLECTOR v | 2 | | | | | <----- | |
| 2 | 02761-50050 | NUT, FLANGE | 2 | | | | | | M5XP0.8 |
| | | | | | | | | | |
| | | | | | | | | | |
| | | | | | | | | | |
| | | | | | | | | | |
| | | | | | | | | | |
| | | | | | | | | | |
| | | | | | | | | | |
| | | | | | | | | | |
| | | | | | | | | | |
| | | | | | | | | | |
| | | | | | | | | | |
| | | | | | | | | | |
| | | | | | | | | | |

----> Old replace New <---- New replace Old <-X-> Not interchangeable
 <----> Interchangeable <-O-> Interchangeable with another part(s)

* Please place an order assy(*)

ELECTRICAL

TD2-G531011

WIRE HARNESS GROUP

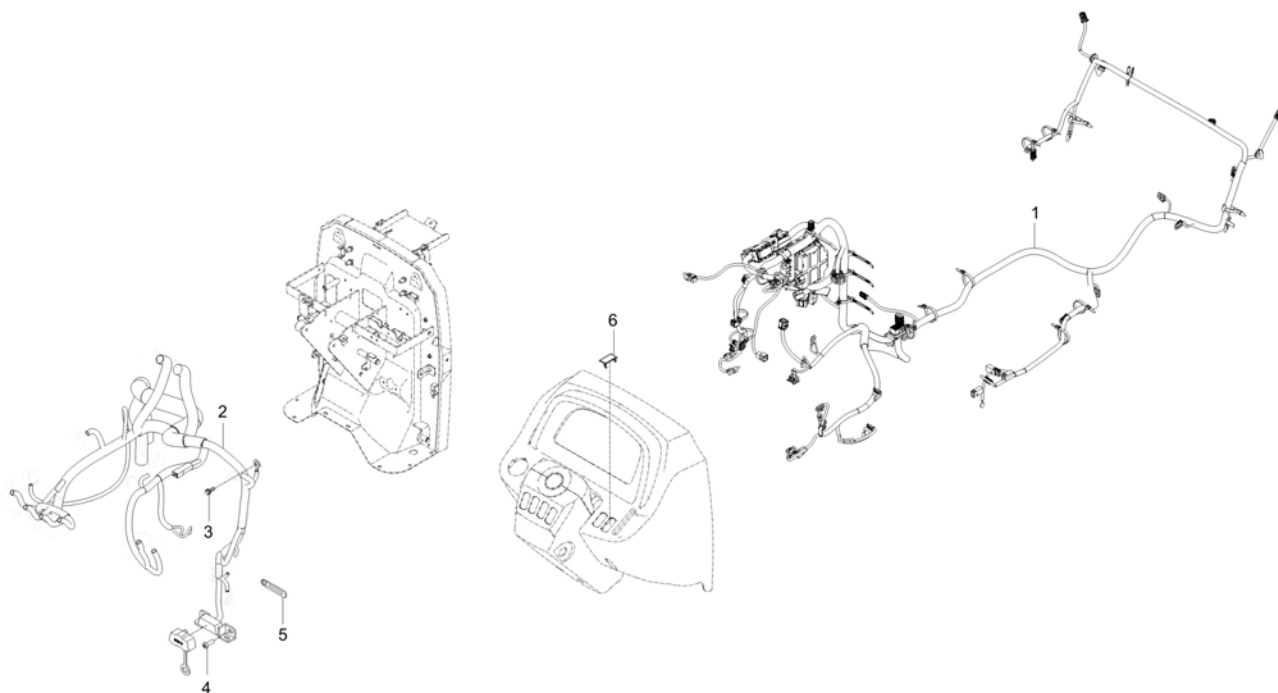

A : DK6010HSE

| No. | Part Number | Description | Qty | | | | | I.C | Remark |
|-----|--------------|--|---|---|---|---|---|-----|--------|
| | | | A | B | C | D | E | | |
| 1 | TD25-0033B | ASSYWIREHARNES,MAIN-USA v | 1 <small>UGG700001 ~ VGG700016</small> | | | | | | |
| 1 | TD25-0033C | ASSY WIRE HARNESS, MAIN-USA | 1 | | | | | | <-X-> |
| 2 | TD25-0035B | ASSYWIREHARNES,PANEL-USA,ROPS dnr v | 1 <small>UGG700001 ~ VGG700016</small> | | | | | | |
| 2 | TD25-0035C | ASSY WIRE HARNESS, PANEL US ROPS v | 1 | | | | | | <-X-> |
| 3 | 01754-50612 | BOLT, FLANGE | 2 | | | | | | M6*1.0 |
| 4 | 03054-50514 | SCREW | 2 | | | | | | |
| 5 | 37155-3447-1 | CLAMP,CORD | 5 | | | | | | - |
| 6 | T4025-68301 | COVER | 1 | | | | | | |
| | | | | | | | | | |
| | | | | | | | | | |
| | | | | | | | | | |
| | | | | | | | | | |
| | | | | | | | | | |
| | | | | | | | | | |
| | | | | | | | | | |

----- Old replace New
<----- Interchangeable

<---- New replace Old
<-O-> Interchangeable with another part(s)

<-X-> Not interchangeable

* Please place an order assy(*)

TD2-G511002

ENGINE ELECTRICAL GROUP(1)

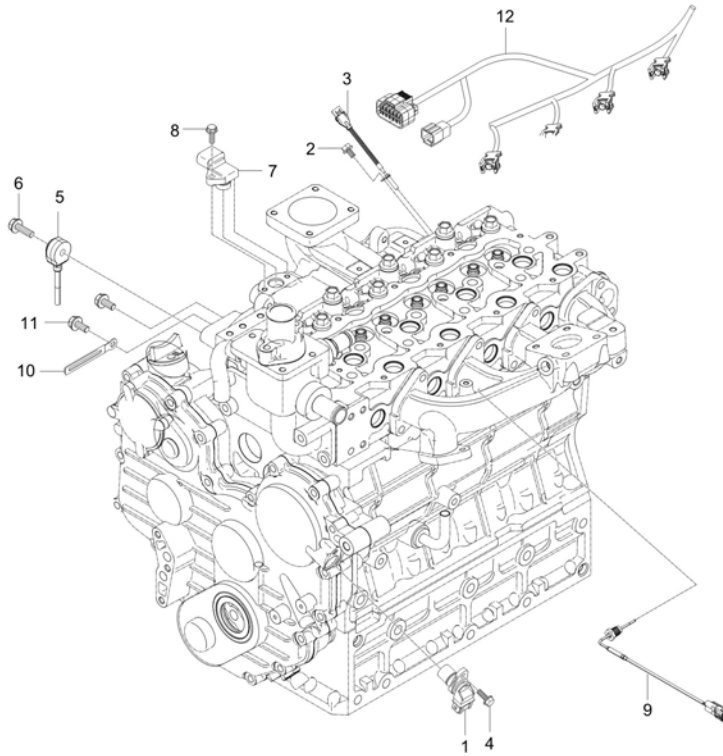

A : DK6010HSE

| No. | Part Number | Description | Qty | | | | | I.C | Remark |
|-----|--------------|---------------------------------|-----|---|---|---|---|---------|----------|
| | | | A | B | C | D | E | | |
| 1 | F6800-26201 | SENSOR, CAMSHAFT WHEEL v | 1 | | | | | | |
| 2 | 01754-50616 | BOLT, FLANGE v | 1 | | | | | | M6XP1.0 |
| 2 | 01754-50610 | BOLT, FLANGE | 1 | | | | | <----- | M6XP1.0 |
| 3 | F6800-26303 | SENSOR, CRANKSHAFT WHEEL dnr v | 1 | | | | | | |
| 3 | EH29-0002A | ASSY SENSOR, CRANKSHAFT WHEEL v | 1 | | | | | <----- | |
| 4 | 01754-50616 | BOLT, FLANGE v | 1 | | | | | | M6XP1.0 |
| 5 | F6800-26401 | SENSOR, KNOCK | 1 | | | | | | |
| 6 | 01754-50830 | BOLT FLANGE | 1 | | | | | | M8XP1.25 |
| 7 | EH19-0003A | ASSY SENSOR, TMAP | 1 | | | | | | |
| 8 | 01754-50616 | BOLT, FLANGE v | 1 | | | | | | M6XP1.0 |
| 9 | F5800-26501 | EXHAUST GAS TEMPERATURE SENSOR | 1 | | | | | | |
| 9 | F5800-26502 | EXHAUST GAS TEMPERATURE SENSOR | 1 | | | | | <-----> | |
| 10 | 37150-3447-1 | WIR'G CLAMP | 2 | | | | | | T0.5 |
| 10 | 37150-3447-1 | WIR'G CLAMP | 1 | | | | | <----- | T0.5 |
| 11 | 01754-50812 | BOLT, FLANGE | 2 | | | | | | M8XP1.25 |
| 12 | TE15-0112A | ASSY WIRE HARENESS INJECTOR | 1 | | | | | | |

----> Old replace New
 <----> Interchangeable

<---- New replace Old
 <-O-> Interchangeable with another part(s)

<-X-> Not interchangeable

* Please place an order assy(*)

ELECTRICAL

TD2-G511503

ENGINE ELECTRICAL GROUP(2)

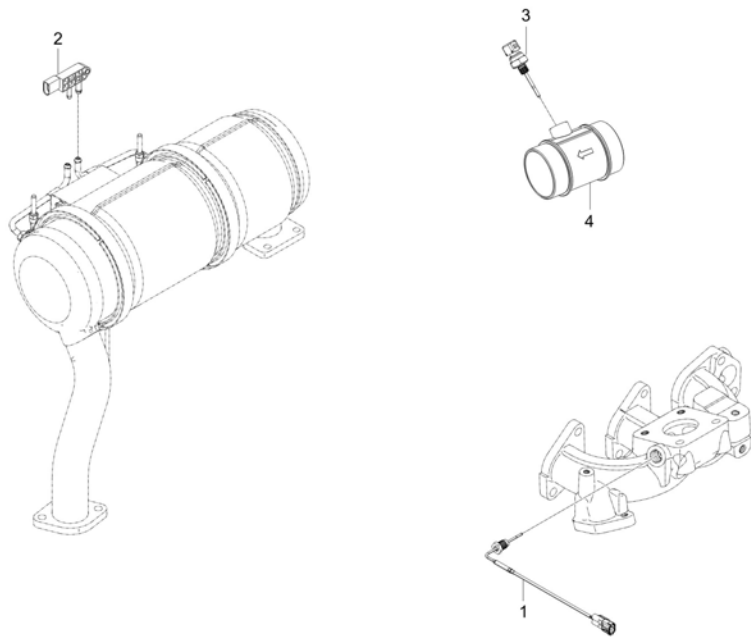

A : DK6010HSE

| No. | Part Number | Description | Qty | | | | | I.C | Remark |
|-----|-------------|---------------------------------|-----|---|---|---|---|--------|--------|
| | | | A | B | C | D | E | | |
| 1 | F5800-26501 | EXHAUST GAS TEMPERATURE SENSOR | 1 | | | | | | |
| 1 | F5800-26502 | EXHAUST GAS TEMPERATURE SENSOR | 1 | | | | | <----> | |
| 2 | EF17-0007A | SENSOR, DPF DIFF PRESS | 1 | | | | | | |
| 3 | EH19-0004A | ASSY SENSOR, INTAKE AIR TEMP-T1 | 1 | | | | | | |
| 4 | EH39-0002A | HOUSING-INTAKE TEMP SENSOR | 1 | | | | | | |
| 4 | EH39-0002B | HOUSING-INTAKE TEMP SENSOR | 1 | | | | | <----> | |
| | | | | | | | | | |
| | | | | | | | | | |
| | | | | | | | | | |
| | | | | | | | | | |
| | | | | | | | | | |
| | | | | | | | | | |
| | | | | | | | | | |
| | | | | | | | | | |
| | | | | | | | | | |
| | | | | | | | | | |
| | | | | | | | | | |
| | | | | | | | | | |
| | | | | | | | | | |
| | | | | | | | | | |

----> Old replace New <---- New replace Old <-X-> Not interchangeable
 <----> Interchangeable <-O-> Interchangeable with another part(s)

ENGINE ELECTRICAL GROUP(3)

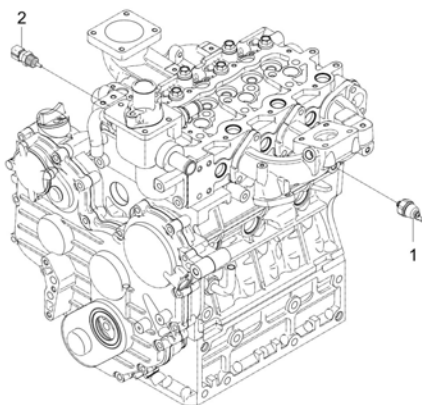

A : DK6010HSE

| No. | Part Number | Description | Qty | | | | | I.C | Remark |
|-----|-------------|-------------------------|-----|---|---|---|---|-----|--------|
| | | | A | B | C | D | E | | |
| 1 | E5500-39013 | OIL SWITCH | 1 | | | | | | |
| 2 | E7240-32731 | TEMPERATURE SENSOR ASSY | 1 | | | | | | |
| | | | | | | | | | |
| | | | | | | | | | |
| | | | | | | | | | |
| | | | | | | | | | |
| | | | | | | | | | |
| | | | | | | | | | |
| | | | | | | | | | |
| | | | | | | | | | |
| | | | | | | | | | |
| | | | | | | | | | |
| | | | | | | | | | |
| | | | | | | | | | |
| | | | | | | | | | |
| | | | | | | | | | |
| | | | | | | | | | |
| | | | | | | | | | |

----> Old replace New <---- New replace Old <-X-> Not interchangeable <---> Interchangeable <-O-> Interchangeable with another part(s) * Please place an order assy(*)

TD2-G513003

STARTER MOTOR GROUP

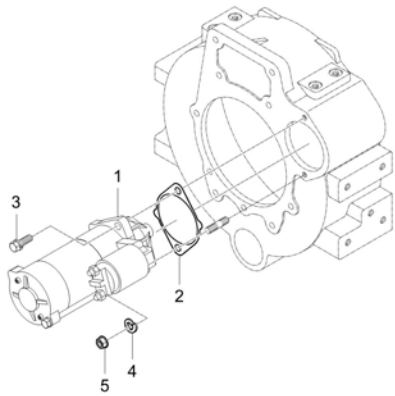

A : DK6010HSE

| No. | Part Number | Description | Qty | | | | | I.C | Remark |
|-----|-------------|------------------|-----|---|---|---|---|-----|-----------|
| | | | A | B | C | D | E | | |
| 1 | E6864-63011 | ASSY STARTER | 1 | | | | | | 12V 1.7KW |
| 2 | E6200-04623 | GASKET v | 1 | | | | | | T0.5 |
| 3 | 01133-51030 | WITH WASHER BOLT | 1 | | | | | | M10XP1.25 |
| 4 | 04512-50100 | SPRING WASHER | 1 | | | | | | M10 |
| 5 | 02176-50100 | NUT v | 1 | | | | | | M10XP1.25 |
| | | | | | | | | | |
| | | | | | | | | | |
| | | | | | | | | | |
| | | | | | | | | | |
| | | | | | | | | | |
| | | | | | | | | | |
| | | | | | | | | | |
| | | | | | | | | | |
| | | | | | | | | | |
| | | | | | | | | | |
| | | | | | | | | | |
| | | | | | | | | | |
| | | | | | | | | | |
| | | | | | | | | | |
| | | | | | | | | | |
| | | | | | | | | | |
| | | | | | | | | | |
| | | | | | | | | | |
| | | | | | | | | | |
| | | | | | | | | | |

----> Old replace New
 <----> Interchangeable
 * Please place an order assy(*)

<---- New replace Old
 <-O-> Interchangeable with another part(s)

<-X-> Not interchangeable

TD2-G513504

BATTERY GROUP

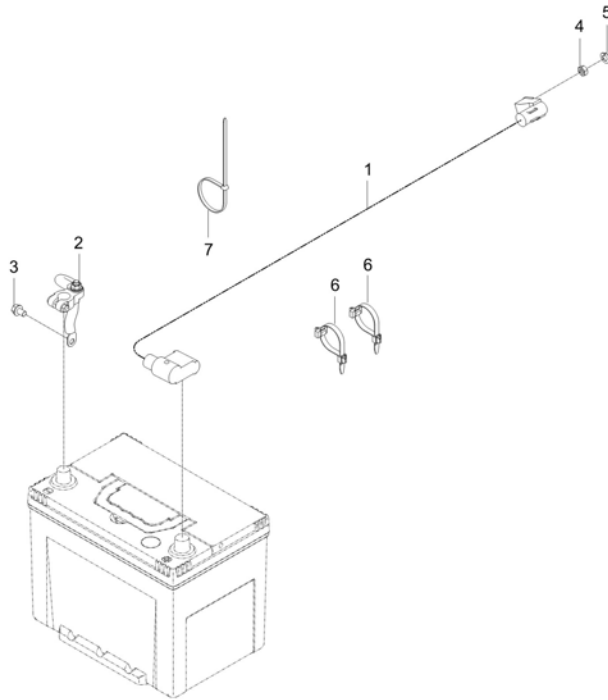

A : DK6010HSE

| No. | Part Number | Description | Qty | | | | | I.C | Remark |
|-----|-------------|------------------------------|-----|---|---|---|---|-----|----------|
| | | | A | B | C | D | E | | |
| 1 | TD25-0031A | ASSY WIRE HARNESS,BATTERYPOS | 1 | | | | | | |
| 2 | T5210-69612 | FRAME BATTERY CABLE - v | 1 | | | | | | |
| 3 | 01754-50812 | BOLT, FLANGE | 1 | | | | | | M8XP1.25 |
| 4 | 02156-50080 | NUT v | 1 | | | | | | M8XP1.25 |
| 5 | 04512-50080 | SPRING WASHER | 1 | | | | | | M08 |
| 6 | P5370-82551 | BAND, CABLE | 2 | | | | | | |
| 7 | T2185-82551 | CABLE TIE, BLACK / 300 | 1 | | | | | | L290 |
| | | | | | | | | | |
| | | | | | | | | | |
| | | | | | | | | | |
| | | | | | | | | | |
| | | | | | | | | | |
| | | | | | | | | | |
| | | | | | | | | | |
| | | | | | | | | | |

----> Old replace New <---- New replace Old <-X-> Not interchangeable
 <----> Interchangeable <-O-> Interchangeable with another part(s)

* Please place an order assy(*)

TD2-G514001

ALTERNATOR GROUP

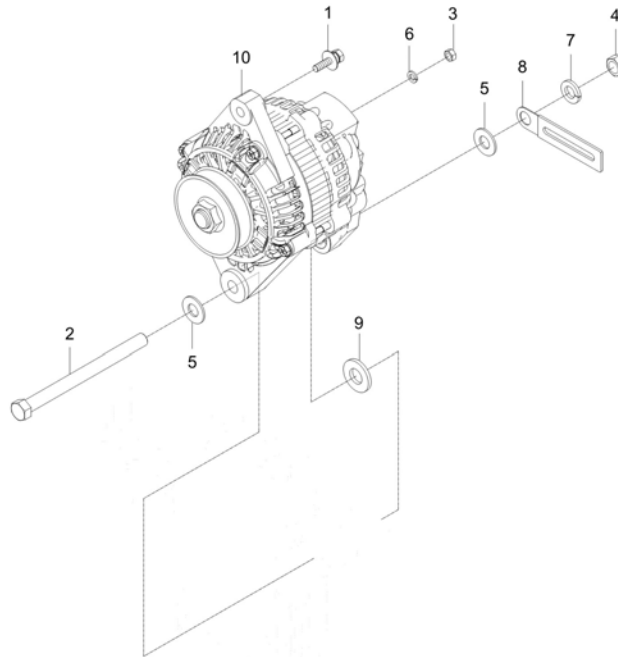

A : DK6010HSE

| No. | Part Number | Description | Qty | | | | | I.C | Remark |
|-----|--------------|-------------------------|-----|---|---|---|---|--------|-------------|
| | | | A | B | C | D | E | | |
| 1 | 01127-50825 | BOLT | 1 | | | | | | M8XP1.25 |
| 2 | 01774-51003 | FLANGE_BOLT | 1 | | | | | | M10XP1.25 |
| 3 | 02156-50080 | NUT v | 1 | | | | | | M8XP1.25 |
| 4 | 02176-50100 | NUT v | 1 | | | | | | M10XP1.25 |
| 5 | 04013-50100 | PLAIN WASHER | 2 | | | | | | M10 |
| 6 | 04512-50080 | SPRING WASHER | 1 | | | | | | M08 |
| 7 | 04512-50100 | SPRING WASHER | 1 | | | | | | M10 |
| 8 | 37155-3447-1 | CLAMP,CORD | 1 | | | | | | - |
| 9 | E5800-64102 | SPACER | 1 | | | | | | DIA24*T5.15 |
| 10 | E7251-64011 | ALTERNATOR ASSY 75AMP v | 1 | | | | | | |
| 10 | E7251-64012 | ALTERNATOR 75A | 1 | | | | | <----- | |
| | | | | | | | | | |
| | | | | | | | | | |
| | | | | | | | | | |
| | | | | | | | | | |
| | | | | | | | | | |
| | | | | | | | | | |
| | | | | | | | | | |
| | | | | | | | | | |
| | | | | | | | | | |

----> Old replace New
 <----> Interchangeable
 * Please place an order assy(*)

<---- New replace Old
 <-O-> Interchangeable with another part(s)

<-X-> Not interchangeable

TD2-G514501

GLOW CONTROL GROUP

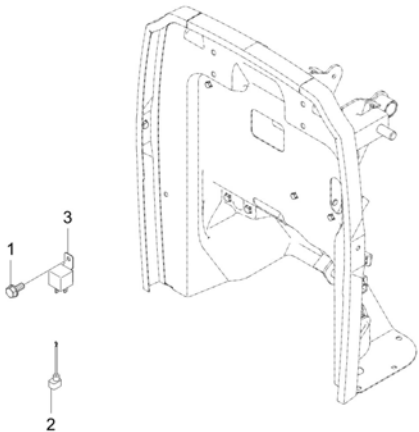

A : DK6010HSE

| No. | Part Number | Description | Qty | | | | | I.C | Remark |
|-----|-------------|-----------------------|-----|---|---|---|---|-----|---------|
| | | | A | B | C | D | E | | |
| 1 | 01754-50610 | BOLT, FLANGE | 1 | | | | | | M6XP1.0 |
| 2 | T2198-69471 | HARNESS WIRE 3, CABLE | 1 | | | | | | |
| 3 | T5535-69951 | RELAY 4P v | 1 | | | | | | Bracket |
| | | | | | | | | | |
| | | | | | | | | | |
| | | | | | | | | | |
| | | | | | | | | | |
| | | | | | | | | | |
| | | | | | | | | | |
| | | | | | | | | | |
| | | | | | | | | | |
| | | | | | | | | | |
| | | | | | | | | | |
| | | | | | | | | | |
| | | | | | | | | | |
| | | | | | | | | | |

----> Old replace New <---- New replace Old <-X-> Not interchangeable
 <----> Interchangeable <-O-> Interchangeable with another part(s)

* Please place an order assy(*)

TD2-G515003

START CONTROL GROUP

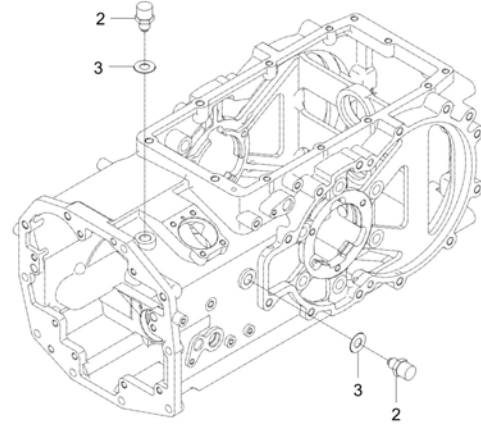
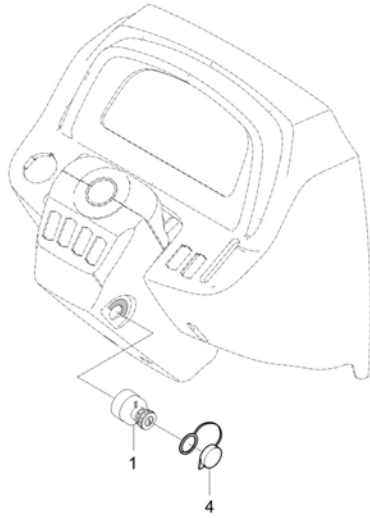

A : DK6010HSE

| No. | Part Number | Description | Qty | | | | | I.C | Remark |
|-----|-------------|-----------------------------------|-----|---|---|---|---|-----|--------|
| | | | A | B | C | D | E | | |
| 1 | T5520-75171 | ASSY SWITCH, STARTER v | 1 | | | | | | |
| 2 | T5210-69401 | ASSY SWITCH SAFETY v | 2 | | | | | | |
| 3 | T4682-43571 | COLLAR 1.0T, ADJUSTING | 2 | | | | | | T1.0 |
| 4 | T4837-77774 | COVER, STARTER SWITCH PROOF WATER | 1 | | | | | | |
| | | | | | | | | | |
| | | | | | | | | | |
| | | | | | | | | | |
| | | | | | | | | | |
| | | | | | | | | | |
| | | | | | | | | | |
| | | | | | | | | | |
| | | | | | | | | | |
| | | | | | | | | | |
| | | | | | | | | | |
| | | | | | | | | | |

----> Old replace New <---- New replace Old <-X-> Not interchangeable
 <----> Interchangeable <-O-> Interchangeable with another part(s)

* Please place an order assy(*)

TD2-G515503

SAFETY STARTER GROUP

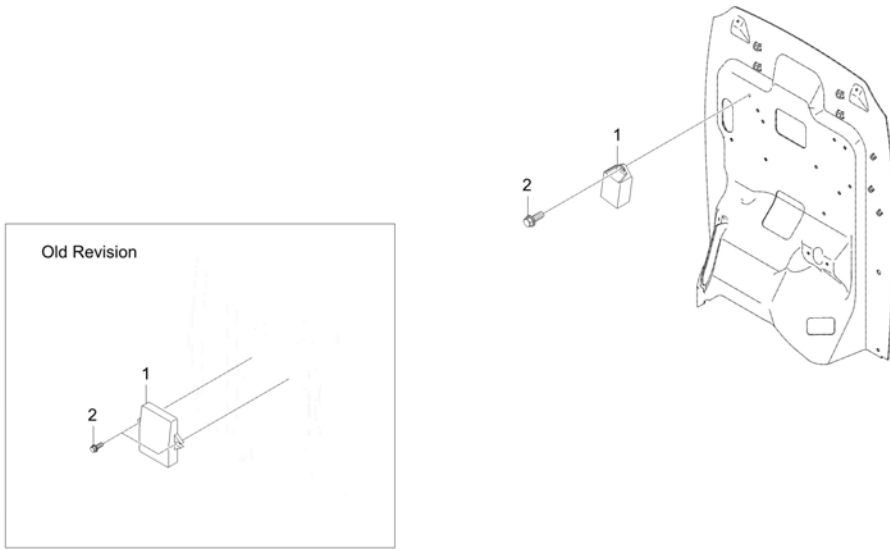

A : DK6010HSE

| No. | Part Number | Description | Qty | | | | | I.C | Remark |
|-----|-------------|----------------------|-----|---|---|---|---|-----|--------|
| | | | A | B | C | D | E | | |
| 1 | TD25-0114B | UNIT, SAFETY CONTROL | 1 | | | | | | |
| 2 | 01754-50620 | BOLT, FLANGE | 1 | | | | | | |
| | | | | | | | | | |
| | | | | | | | | | |
| | | | | | | | | | |
| | | | | | | | | | |
| | | | | | | | | | |
| | | | | | | | | | |
| | | | | | | | | | |
| | | | | | | | | | |
| | | | | | | | | | |
| | | | | | | | | | |
| | | | | | | | | | |
| | | | | | | | | | |
| | | | | | | | | | |
| | | | | | | | | | |
| | | | | | | | | | |
| | | | | | | | | | |
| | | | | | | | | | |
| | | | | | | | | | |
| | | | | | | | | | |
| | | | | | | | | | |
| | | | | | | | | | |
| | | | | | | | | | |

----- Old replace New
 <----- Interchangeable
 * Please place an order assy(*)

<----- New replace Old
 <-O-> Interchangeable with another part(s)

<-X-> Not interchangeable

TD2-G516002

FUEL HEATER GROUP

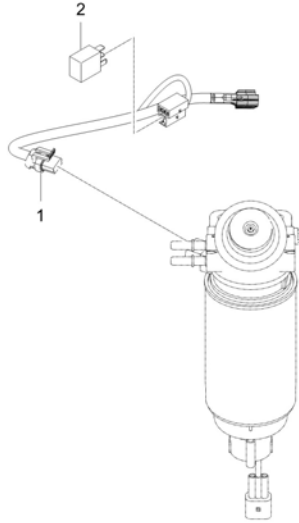

A : DK6010HSE

| No. | Part Number | Description | Qty | | | | | I.C | Remark |
|-----|-------------|-----------------|-----|---|---|---|---|-----|--------|
| | | | A | B | C | D | E | | |
| 1 | T5758-69341 | WIRE,CONNECTION | 1 | | | | | | |
| 2 | T5710-69961 | RELAY(4P) | 1 | | | | | | |
| | | | | | | | | | |
| | | | | | | | | | |
| | | | | | | | | | |
| | | | | | | | | | |
| | | | | | | | | | |
| | | | | | | | | | |
| | | | | | | | | | |
| | | | | | | | | | |
| | | | | | | | | | |
| | | | | | | | | | |
| | | | | | | | | | |
| | | | | | | | | | |
| | | | | | | | | | |
| | | | | | | | | | |
| | | | | | | | | | |

----> Old replace New
 <----> Interchangeable
 * Please place an order assy(*)

<---- New replace Old
 <-O-> Interchangeable with another part(s)

<-X-> Not interchangeable

TURN SIGNAL LAMP GROUP

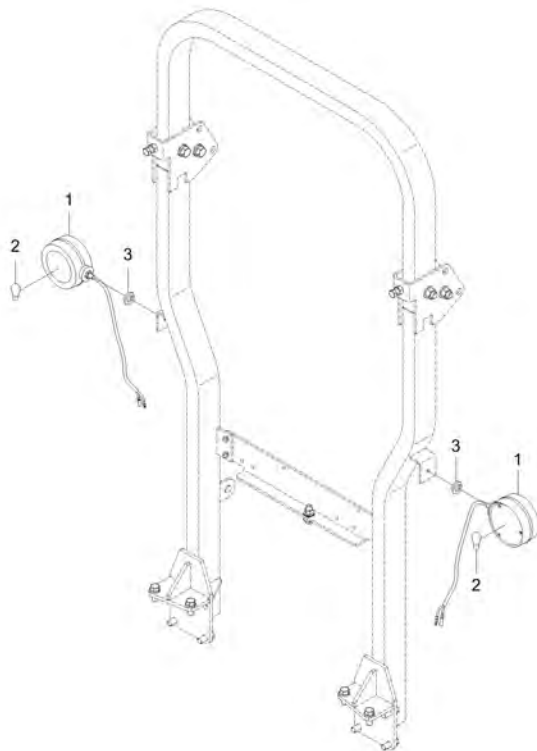

A : DK6010HSE

| No. | Part Number | Description | Qty | | | | | I.C | Remark |
|-----|-------------|------------------------|-----|---|---|---|---|-----|--------|
| | | | A | B | C | D | E | | |
| 1 | TB25-0009A | ASSY LAMP, TURN SIGNAL | 2 | | | | | | |
| 2 | TB25-0010A | BULB-27W | 1 | | | | | | |
| 3 | 04512-50100 | SPRING WASHER | 2 | | | | | | M10 |
| | | | | | | | | | |
| | | | | | | | | | |
| | | | | | | | | | |
| | | | | | | | | | |
| | | | | | | | | | |
| | | | | | | | | | |
| | | | | | | | | | |
| | | | | | | | | | |
| | | | | | | | | | |
| | | | | | | | | | |
| | | | | | | | | | |
| | | | | | | | | | |
| | | | | | | | | | |
| | | | | | | | | | |
| | | | | | | | | | |
| | | | | | | | | | |

----- Old replace New
 <----> Interchangeable
 * Please place an order assy(*)

<---- New replace Old
 <-O-> Interchangeable with another part(s)

<-X-> Not interchangeable

TD2-G522502

REAR COMBINATION LAMP GROUP

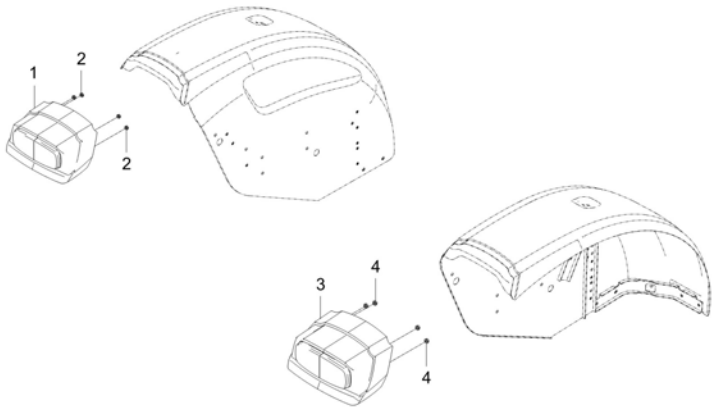

A : DK6010HSE

| No. | Part Number | Description | Qty | | | | | I.C | Remark |
|-----|-------------|-----------------------------|-----|---|---|---|---|-----|---------|
| | | | A | B | C | D | E | | |
| 1 | TD25-0055A | ASSYREAR,COMBINATIONLAMP-LH | 1 | | | | | | |
| 2 | 02751-50060 | NUT, FLANGE | 4 | | | | | | M6XP1.0 |
| 3 | TD25-0056A | ASSYREAR,COMBINATIONLAMP-RH | 1 | | | | | | |
| 4 | 02751-50060 | NUT, FLANGE | 4 | | | | | | M6XP1.0 |
| | | | | | | | | | |
| | | | | | | | | | |
| | | | | | | | | | |
| | | | | | | | | | |
| | | | | | | | | | |
| | | | | | | | | | |
| | | | | | | | | | |
| | | | | | | | | | |
| | | | | | | | | | |

----> Old replace New <----> New replace Old <-X-> Not interchangeable
<-.-.-> Interchangeable <-O-> Interchangeable with another part(s)

* Please place an order assy(*)

TD2-G525003

LIGHT CONTROL GROUP

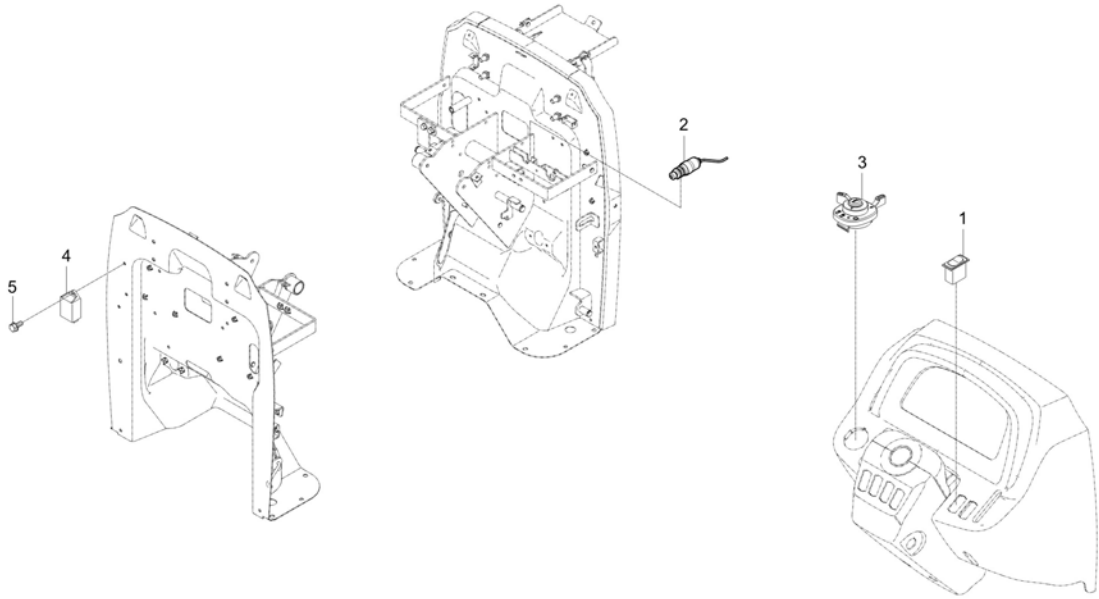

A : DK6010HSE

| No. | Part Number | Description | Qty | | | | | I.C | Remark |
|-----|-------------|---------------------------|-----|---|---|---|---|-----|--------|
| | | | A | B | C | D | E | | |
| 1 | T5758-68351 | SWITCH, EMERGENCY LAMP | 1 | | | | | | |
| 2 | T4520-41821 | ASSY STOP SWITCH | 1 | | | | | | |
| 3 | T2555-69023 | ASSY COMBINATION SWITCH v | 1 | | | | | | |
| 4 | T2198-31052 | FLASH UNIT | 1 | | | | | | |
| 5 | 01754-50618 | FLANGE BOLT | 1 | | | | | | |
| 6 | T4025-68301 | COVER | 1 | | | | | | |
| | | | | | | | | | |
| | | | | | | | | | |
| | | | | | | | | | |
| | | | | | | | | | |
| | | | | | | | | | |
| | | | | | | | | | |
| | | | | | | | | | |
| | | | | | | | | | |
| | | | | | | | | | |
| | | | | | | | | | |
| | | | | | | | | | |
| | | | | | | | | | |
| | | | | | | | | | |

----> Old replace New <---- New replace Old <-X-> Not interchangeable
 <----> Interchangeable <-O-> Interchangeable with another part(s)
 * Please place an order assy(*)

ELECTRICAL

TD2-G525506

7 PIN SOCKET GROUP(SAE)

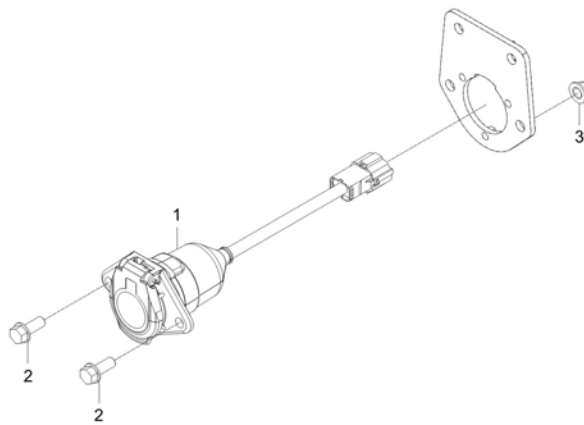

A : DK6010HSE

| No. | Part Number | Description | Qty | | | | | I.C | Remark |
|-----|-------------|--------------------------|-----|---|---|---|---|-----|----------|
| | | | A | B | C | D | E | | |
| 1 | T5535-69931 | 7 PIN SOCKET ASS'Y SAE v | 1 | | | | | | |
| 2 | 01754-50820 | BOLT, FLANGE | 2 | | | | | | M8XP1.25 |
| 3 | 02751-50080 | FLANGE NUT 8MMX1.25P | 2 | | | | | | M8XP1.25 |
| | | | | | | | | | |
| | | | | | | | | | |
| | | | | | | | | | |
| | | | | | | | | | |
| | | | | | | | | | |
| | | | | | | | | | |
| | | | | | | | | | |
| | | | | | | | | | |
| | | | | | | | | | |
| | | | | | | | | | |

----> Old replace New
<----> Interchangeable

<---- New replace Old
<-O-> Interchangeable with another part(s)

<-X-> Not interchangeable

* Please place an order assy(*)

TD2-G531503

WIRE HARNESS FIXING GROUP

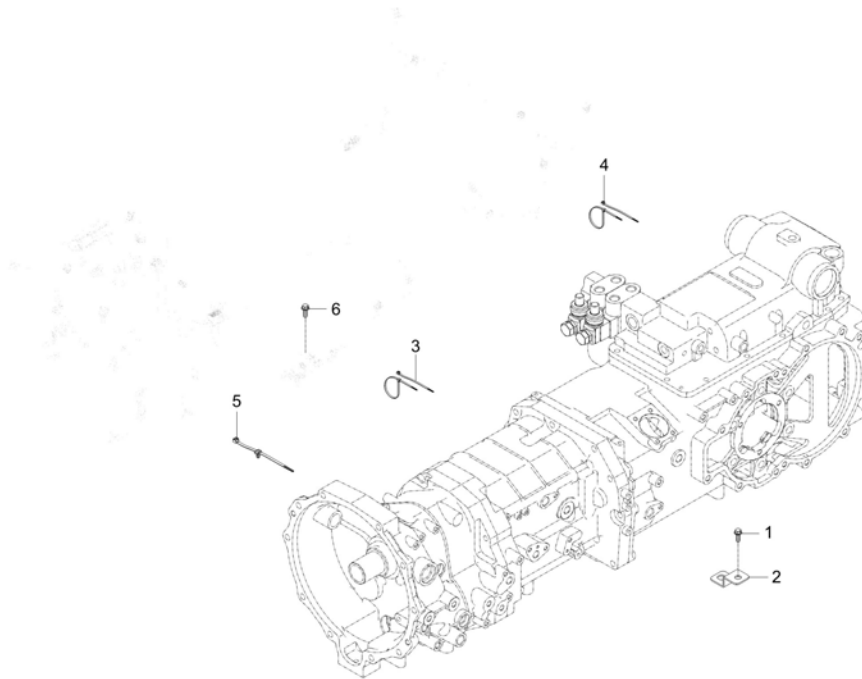

A : DK6010HSE

| No. | Part Number | Description | Qty | | | | | I.C | Remark |
|-----|-------------|------------------------|-----|---|---|---|---|-----|---------|
| | | | A | B | C | D | E | | |
| 1 | 01754-50616 | BOLT, FLANGE v | 5 | | | | | | M6*P1.0 |
| 2 | T5250-68771 | BRACKET | 3 | | | | | | |
| 3 | T2185-82551 | CABLE TIE, BLACK / 300 | 10 | | | | | | L290 |
| 4 | T2185-82561 | BAND, CORD v | 10 | | | | | | L200 |
| 5 | T2198-82571 | BAND CABLE | 4 | | | | | | |
| 6 | 01754-50616 | BOLT, FLANGE v | 2 | | | | | | M6*P1.0 |
| | | | | | | | | | |
| | | | | | | | | | |
| | | | | | | | | | |
| | | | | | | | | | |
| | | | | | | | | | |
| | | | | | | | | | |
| | | | | | | | | | |
| | | | | | | | | | |
| | | | | | | | | | |
| | | | | | | | | | |
| | | | | | | | | | |
| | | | | | | | | | |
| | | | | | | | | | |
| | | | | | | | | | |
| | | | | | | | | | |
| | | | | | | | | | |
| | | | | | | | | | |

----> Old replace New
 <----> Interchangeable
 * Please place an order assy(*)

<---- New replace Old
 <-O-> Interchangeable with another part(s)

<-X-> Not interchangeable

TD2-G533006

DISPLAY CONTROL GROUP

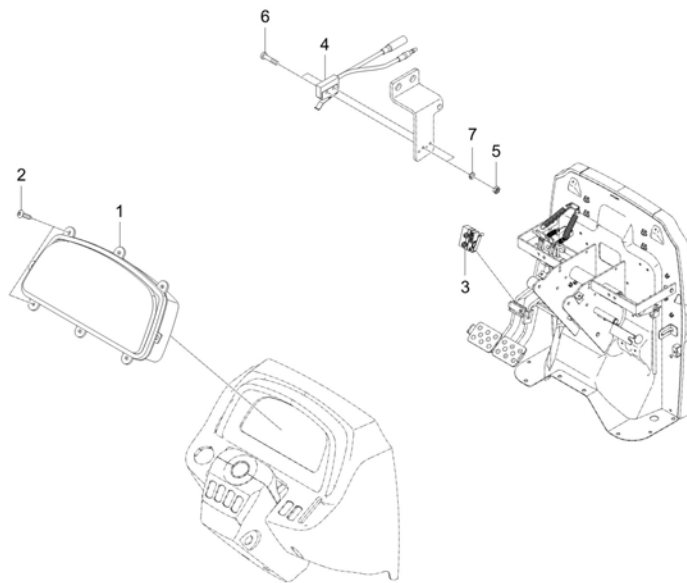

A : DK6010HSE

| No. | Part Number | Description | Qty | | | | | I.C | Remark |
|-----|--------------|----------------------|-------------------------------|---|---|---|---|--------|-------------|
| | | | A | B | C | D | E | | |
| 1 | T5710-69014 | ASSY PLATE, METER v | 1 ~ UGG700044 | | | | | | |
| 1 | T5710-69015 | ASSY PLATE, METER | 1 UGG700045 ~ UGG700072 | | | | | <----- | |
| 1 | T5710-69016 | ASSY PLATE, METER | 1 UGG700073 ~ VGG700004 | | | | | <----- | |
| 1 | T5710-69017 | ASSY PLATE, METER v | 1 VGG700005 ~ WGG700024 | | | | | <----- | |
| 2 | 38240-1883-1 | TAPPING SCREW dnr v | 6 | | | | | | M4X16 |
| 3 | T5535-69281 | MICRO SWITCH | 1 | | | | | | |
| 4 | T2198-68811 | MICRO SWITCH | 1 | | | | | | DC30V 3A |
| 5 | 02054-50020 | NUT | 2 | | | | | | M2*P0.4 |
| 6 | 03054-50214 | BOLT | 2 | | | | | | M2*P0.4*L14 |
| 7 | 04512-50020 | WASHER, SPRING obs v | 2 | | | | | | M2 |
| | | | | | | | | | |
| | | | | | | | | | |
| | | | | | | | | | |
| | | | | | | | | | |
| | | | | | | | | | |
| | | | | | | | | | |
| | | | | | | | | | |
| | | | | | | | | | |

----> Old replace New
 <----> Interchangeable
 * Please place an order assy(*)
 <----> New replace Old
 <-O-> Interchangeable with another part(s)
 <-X-> Not interchangeable

TD2-G534002

PTO CONTROL GROUP

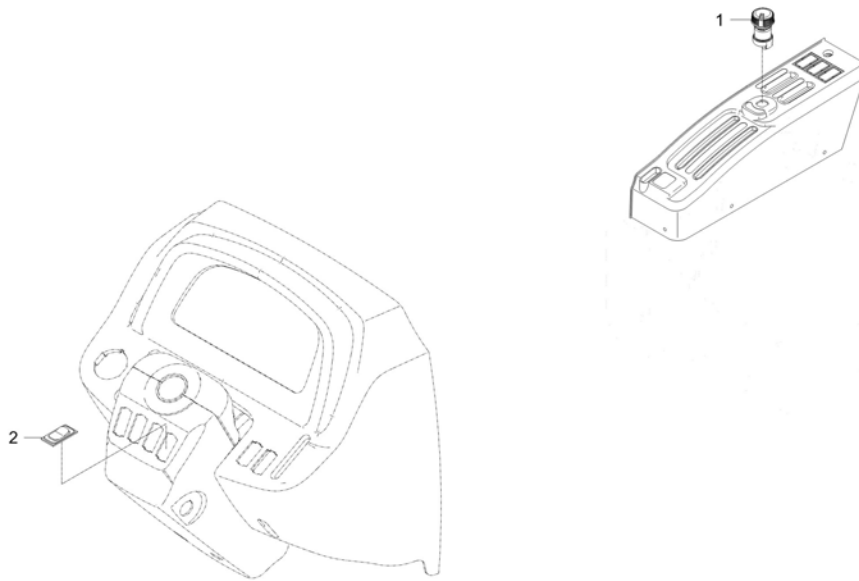

A : DK6010HSE

| No. | Part Number | Description | Qty | | | | | I.C | Remark |
|-----|-------------|--------------|-----|---|---|---|---|-----|--------|
| | | | A | B | C | D | E | | |
| 1 | T5710-69252 | PTO SWITCH v | 1 | | | | | | |
| 2 | T4025-68301 | COVER | 1 | | | | | | |
| | | | | | | | | | |
| | | | | | | | | | |
| | | | | | | | | | |
| | | | | | | | | | |
| | | | | | | | | | |
| | | | | | | | | | |
| | | | | | | | | | |
| | | | | | | | | | |
| | | | | | | | | | |
| | | | | | | | | | |
| | | | | | | | | | |
| | | | | | | | | | |
| | | | | | | | | | |
| | | | | | | | | | |
| | | | | | | | | | |
| | | | | | | | | | |
| | | | | | | | | | |
| | | | | | | | | | |

----> Old replace New
 <----> Interchangeable
 * Please place an order assy(*)

<---- New replace Old
 <-O-> Interchangeable with another part(s)

<-X-> Not interchangeable

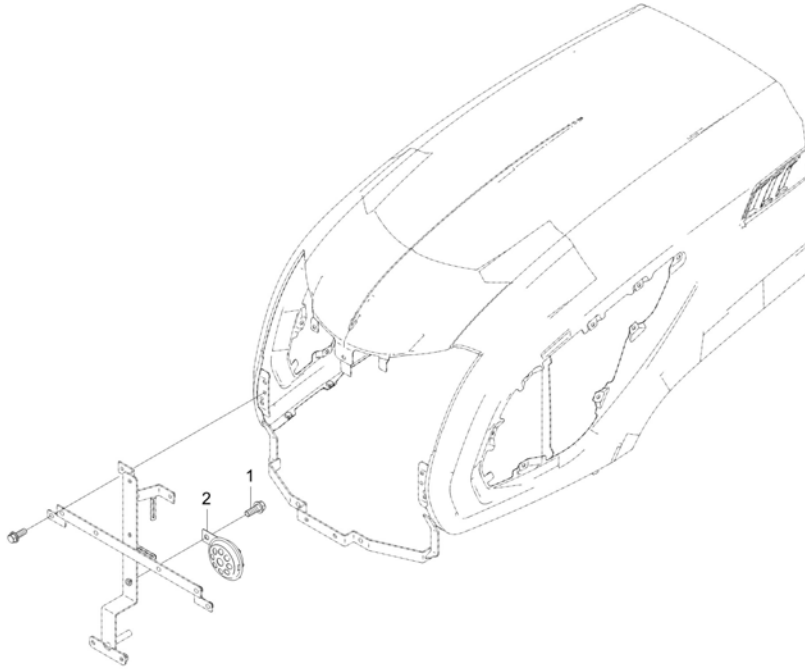

A : DK6010HSE

| No. | Part Number | Description | Qty | | | | | I.C | Remark |
|-----|-------------|-----------------|-------------------------------|---|---|---|---|--------|-----------------------|
| | | | A | B | C | D | E | | |
| 1 | 01123-50820 | BOLT, WASHER v | 1 TGG700001 - UGG700044 | | | | | | M8XP1.25 |
| 1 | 01023-50616 | BOLT, WASHER | 1 UGG700045 - WGG700024 | | | | | <----- | M6*P1.0 |
| 2 | T2555-75951 | ASSY HORN dnr v | 1 - UGG700044 | | | | | | |
| 2 | T4144-75952 | ASSY HORN | 1 UGG700045 - WGG700024 | | | | | <----- | 70파이 이, 420Hz, 110 |
| | | | | | | | | | |
| | | | | | | | | | |
| | | | | | | | | | |
| | | | | | | | | | |
| | | | | | | | | | |
| | | | | | | | | | |
| | | | | | | | | | |
| | | | | | | | | | |
| | | | | | | | | | |
| | | | | | | | | | |
| | | | | | | | | | |
| | | | | | | | | | |
| | | | | | | | | | |
| | | | | | | | | | |
| | | | | | | | | | |
| | | | | | | | | | |

----> Old replace New
 <----> Interchangeable
 * Please place an order assy(*)

<----- New replace Old
 <-O-> Interchangeable with another part(s)

<-X-> Not interchangeable

TD2-G535001

TIER4 CONTROL GROUP

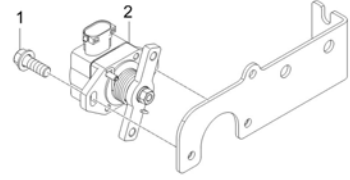
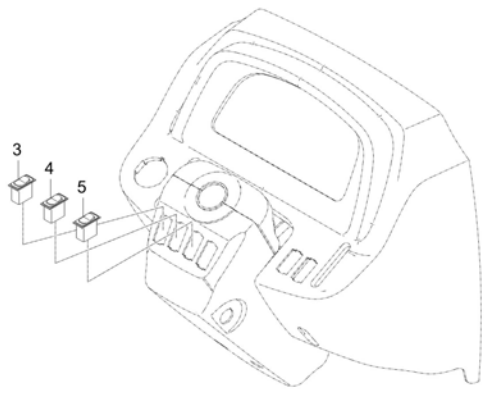

A : DK6010HSE

| No. | Part Number | Description | Qty | | | | | I.C | Remark |
|-----|-------------|--------------------------------|-----|---|---|---|---|--------|---------|
| | | | A | B | C | D | E | | |
| 1 | 01023-50616 | BOLT, WASHER | 2 | | | | | | M6*P1.0 |
| 2 | F6800-60011 | THROTTLE POSITION SENSOR | 1 | | | | | | |
| 2 | TD25-0140A | ASSY SENSOR, THROTTLE POSITION | 1 | | | | | <----> | |
| 3 | T5758-69251 | DPF SWITCH | 1 | | | | | | |
| 4 | T5758-69471 | PTO SWITCH | 1 | | | | | | |
| 5 | T5758-69491 | CRUISE ADJUST SWITCH | 1 | | | | | | |
| | | | | | | | | | |
| | | | | | | | | | |
| | | | | | | | | | |
| | | | | | | | | | |
| | | | | | | | | | |
| | | | | | | | | | |
| | | | | | | | | | |
| | | | | | | | | | |
| | | | | | | | | | |
| | | | | | | | | | |
| | | | | | | | | | |
| | | | | | | | | | |
| | | | | | | | | | |
| | | | | | | | | | |
| | | | | | | | | | |
| | | | | | | | | | |

----> Old replace New
 <----> Interchangeable
 * Please place an order assy(*)

<---- New replace Old
 <-O-> Interchangeable with another part(s)

<-X-> Not interchangeable

TD2-G511001

ENGINE ELECTRICAL GROUP(1)

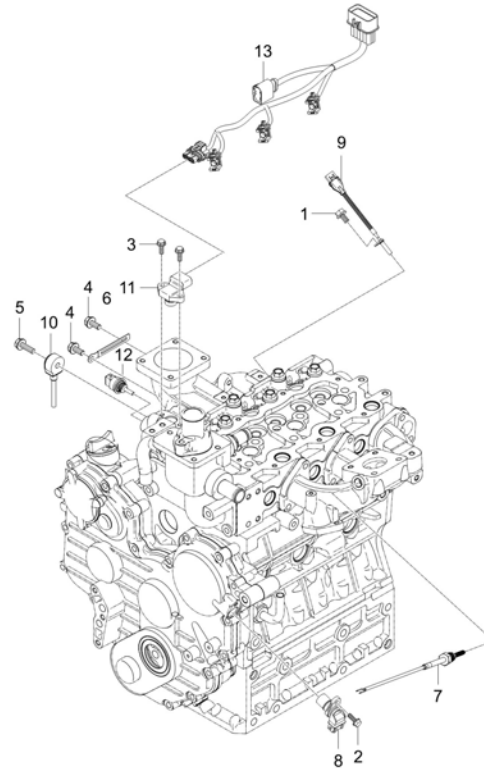

A : DK6010HSE

| No. | Part Number | Description | Qty | | | | | I.C | Remark |
|-----|--------------|--|-----|---|---|---|---|--------|-------------|
| | | | A | B | C | D | E | | |
| 1 | 01754-50616 | BOLT, FLANGE v | 1 | | | | | | M6*P1.0 |
| 1 | 01754-50610 | BOLT, FLANGE | 1 | | | | | <----- | M6XP1.0 |
| | | | | | | | | | - VGG700016 |
| 2 | 01754-50616 | BOLT, FLANGE v | 1 | | | | | | M6*P1.0 |
| 3 | 01754-50616 | BOLT, FLANGE v | 2 | | | | | | M6*P1.0 |
| 4 | 01754-50812 | BOLT, FLANGE | 2 | | | | | | M8XP1.25 |
| 5 | 01754-50830 | BOLT FLANGE | 1 | | | | | | M8*P1.25 |
| 6 | 37150-3447-1 | WIR'G CLAMP | 2 | | | | | | T0.5 |
| 6 | 37150-3447-1 | WIR'G CLAMP | 1 | | | | | <----- | T0.5 |
| 7 | F5800-26501 | EXHAUST GAS TEMPERATURE SENSOR | 1 | | | | | | |
| 8 | F6800-26201 | SENSOR, CAMSHAFT WHEEL v | 1 | | | | | | |
| 9 | F6800-26303 | SENSOR, CRANKSHAFT WHEEL dnr v | 1 | | | | | | |
| 9 | EH29-0002A | ASSY SENSOR, CRANKSHAFT WHEEL v | 1 | | | | | <----- | |
| 10 | F6800-26401 | SENSOR, KNOCK | 1 | | | | | | |
| 11 | F6800-26701 | SENSOR, INTAKE AIR PRESSURE | 1 | | | | | | |
| 12 | F6800-26751 | SENSOR, INTAKE AIR TEMPERATURE | 1 | | | | | | |
| 13 | T5525-69313 | INJECTOR CONNECTION WIRE HARNESS ASSAY | 1 | | | | | | |

----> Old replace New
<----> Interchangeable

<---- New replace Old
<-O-> Interchangeable with another part(s)

<-X-> Not interchangeable

* Please place an order assy(*)

TD2-G513001

STARTER MOTOR GROUP

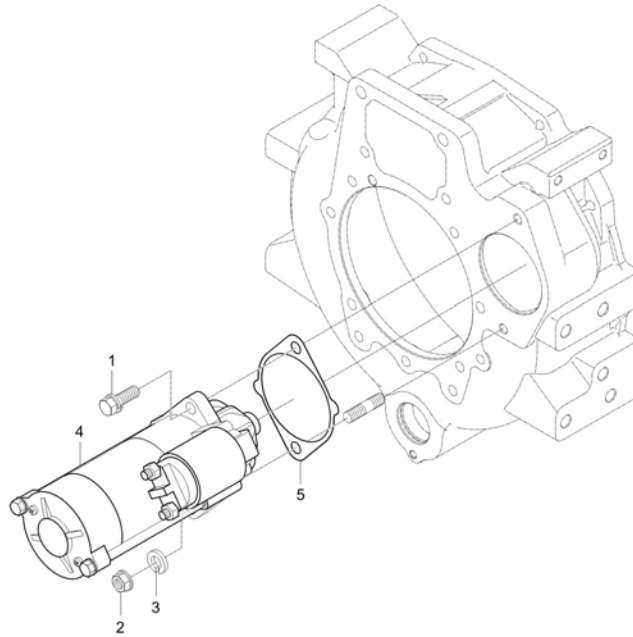

A : DK6010HSE

| No. | Part Number | Description | Qty | | | | | I.C | Remark |
|-----|-------------|--------------------------|-----|---|---|---|---|-----|-----------|
| | | | A | B | C | D | E | | |
| 1 | 01133-51030 | WITH WASHER BOLT | 1 | | | | | | M10XP1.25 |
| 2 | 02176-50100 | NUT v | 1 | | | | | | M10XP1.25 |
| 3 | 04512-50100 | SPRING WASHER | 1 | | | | | | M10 |
| 4 | E5500-63016 | ASSY, STARTER MOTOR sp v | 1 | | | | | | |
| 5 | E6200-04623 | GASKET v | 1 | | | | | | T0.5 |
| | | | | | | | | | |
| | | | | | | | | | |
| | | | | | | | | | |
| | | | | | | | | | |
| | | | | | | | | | |
| | | | | | | | | | |
| | | | | | | | | | |
| | | | | | | | | | |
| | | | | | | | | | |
| | | | | | | | | | |
| | | | | | | | | | |
| | | | | | | | | | |
| | | | | | | | | | |
| | | | | | | | | | |

----> Old replace New
 <----> Interchangeable
 * Please place an order assy(*)

<---- New replace Old
 <-O-> Interchangeable with another part(s)

<-X-> Not interchangeable

TD2-G521001

HEAD LIGHT GROUP

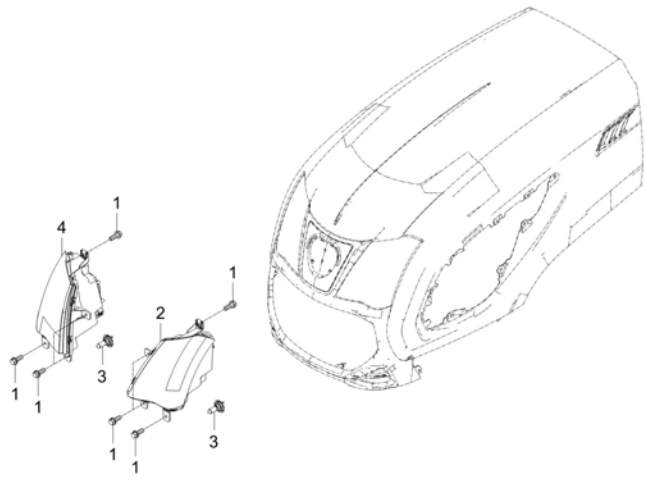

A : DK6010HSE

| No. | Part Number | Description | Qty | | | | | I.C | Remark |
|-----|-------------|-------------------|-----|---|---|---|---|-----|------------|
| | | | A | B | C | D | E | | |
| 1 | 01754-50616 | BOLT, FLANGE v | 8 | | | | | | M6*P1.0 |
| 2 | T5710-69513 | HEAD LAMP ASSY LH | 1 | | | | | | |
| 3 | T2555-69571 | BULB | 1 | | | | | | H7 12V 55W |
| 4 | T5710-69523 | HEAD LAMP ASSY RH | 1 | | | | | | |
| | | | | | | | | | |
| | | | | | | | | | |
| | | | | | | | | | |
| | | | | | | | | | |
| | | | | | | | | | |
| | | | | | | | | | |
| | | | | | | | | | |
| | | | | | | | | | |
| | | | | | | | | | |
| | | | | | | | | | |
| | | | | | | | | | |
| | | | | | | | | | |
| | | | | | | | | | |

----> Old replace New <---- New replace Old <-X-> Not interchangeable
 <----> Interchangeable <-O-> Interchangeable with another part(s)

ELECTRICAL

TD2-G532501

HEAD LAMP WIRE HARNESS GROUP

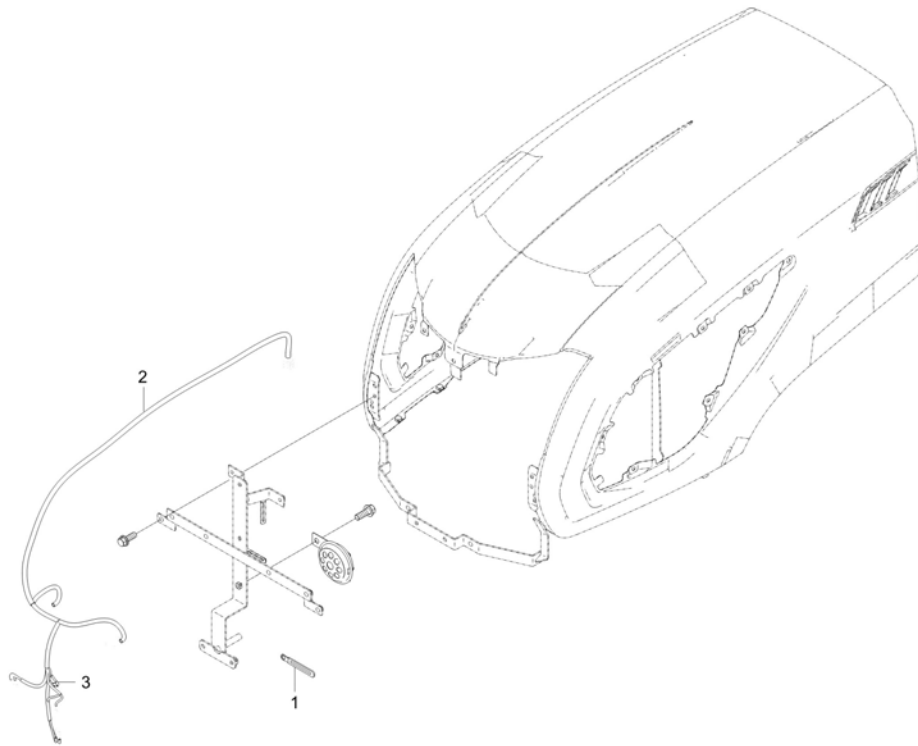

A : DK6010HSE

| No. | Part Number | Description | Qty | | | | | I.C | Remark |
|-----|--------------|------------------------------|-----|---|---|---|---|-----|-----------|
| | | | A | B | C | D | E | | |
| 1 | 37150-3447-1 | WIR'G CLAMP | 3 | | | | | | T0.5 |
| 2 | T5710-69391 | ASS'Y WIRE HARNESS HEAD LAMP | 1 | | | | | | |
| 3 | T4620-69331 | DIODE 2P | 1 | | | | | | 800V,3.0A |
| | | | | | | | | | |
| | | | | | | | | | |
| | | | | | | | | | |
| | | | | | | | | | |
| | | | | | | | | | |
| | | | | | | | | | |
| | | | | | | | | | |
| | | | | | | | | | |
| | | | | | | | | | |
| | | | | | | | | | |
| | | | | | | | | | |
| | | | | | | | | | |
| | | | | | | | | | |
| | | | | | | | | | |

----> Old replace New
 <----> Interchangeable

<---- New replace Old
 <-O-> Interchangeable with another part(s)

<-X-> Not interchangeable

* Please place an order assy(*)

CHASSIS

TD2-G6A2002

FRONT WEIGHT GROUP(OPTION)

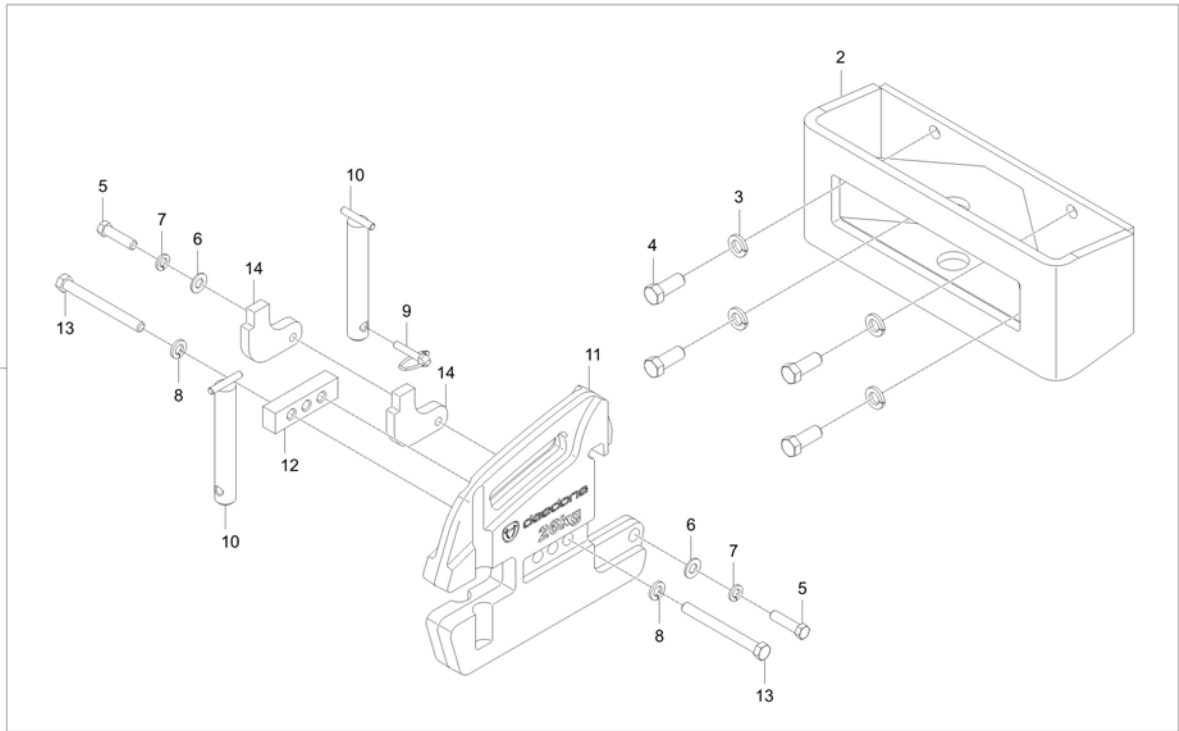

A : DK6010HSE

| No. | Part Number | Description | Qty | | | | | I.C | Remark |
|-----|--------------|-----------------------------|-----|---|---|---|---|--------|-------------------|
| | | | A | B | C | D | E | | |
| 1 | T5710-A5031 | WEIGHT KIT | 1 | | | | | | |
| 1 | T5710-A5032 | WEIGHT KIT | 1 | | | | | <----- | |
| 2 | T5525-89411 | BRACKET, FRONT-WEIGHT dnr v | 1 | | | | | | |
| 3 | 04512-50140 | SPRING WASHER | 4 | | | | | | |
| 4 | 01173-51435 | BOLT v | 4 | | | | | | M14XP1.5 |
| 5 | 01173-51455 | BOLT | 2 | | | | | | M14P1.5*55 |
| 6 | 04013-50140 | PLAIN WAHSER | 2 | | | | | | M14 |
| 7 | 04512-50140 | SPRING WASHER | 2 | | | | | | |
| 8 | 04512-50160 | WASHER, SPRING | 2 | | | | | | M16 |
| 9 | 34150-3764-4 | PIN,CLIP | 1 | | | | | | DIA10.0 |
| 10 | T5525-89421 | PIN | 2 | | | | | | |
| 11 | T5525-89451 | WEIGHT, FR RR dnr v | 6 | | | | | | |
| 11 | T5525-89452 | | 1 | | | | | <----- | |
| 12 | T5525-89461 | MOUNTING PLATE v | 1 | | | | | | T25.0 |
| 13 | T5525-89471 | BOLT, FRONT WIGHT | 2 | | | | | | M16XP1.5XL 150 |
| 14 | T5525-89481 | BRACKET | 2 | | | | | | T16 |
| | | | | | | | | | |
| | | | | | | | | | |

----> Old replace New
<----> Interchangeable

<---- New replace Old
<-O-> Interchangeable with another part(s)

<-X-> Not interchangeable

* Please place an order assy(*)

CHASSIS

TD2-G6D1043

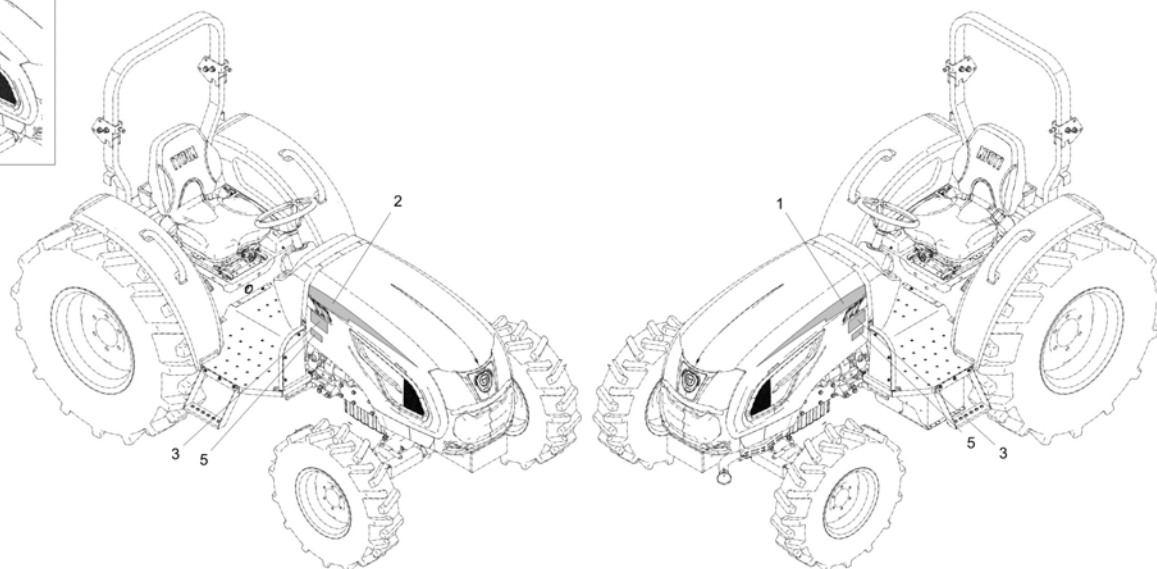
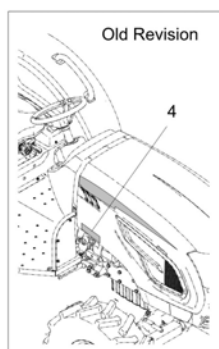
LABEL(BONNET COVER) GROUP**A : DK6010HSE**

| No. | Part Number | Description | Qty | | | | | I.C | Remark |
|-----|-------------|-----------------------|-----|---|---|---|---|-----|--------|
| | | | A | B | C | D | E | | |
| 1 | T5715-55411 | BRAND LABEL, LH | 1 | | | | | | |
| 2 | T5715-55431 | BRAND LABEL, RH | 1 | | | | | | |
| 3 | TD26-0950A | LABEL, MODEL-(DK6010) | 2 | | | | | | |
| 4 | T5270-52011 | LABEL, ECO CRDI | 2 | | | | | | |
| 5 | T5525-87621 | LABEL | 2 | | | | | | |
| | | | | | | | | | |
| | | | | | | | | | |
| | | | | | | | | | |
| | | | | | | | | | |
| | | | | | | | | | |
| | | | | | | | | | |
| | | | | | | | | | |
| | | | | | | | | | |
| | | | | | | | | | |
| | | | | | | | | | |
| | | | | | | | | | |
| | | | | | | | | | |
| | | | | | | | | | |
| | | | | | | | | | |
| | | | | | | | | | |

----> Old replace New
 <----> Interchangeable

<---- New replace Old
 <-O-> Interchangeable with another part(s)

<-X-> Not interchangeable

* Please place an order assy(*)

CHASSIS

TD2-G6D2009

LABEL(MFG CERTIFICATE) GROUP

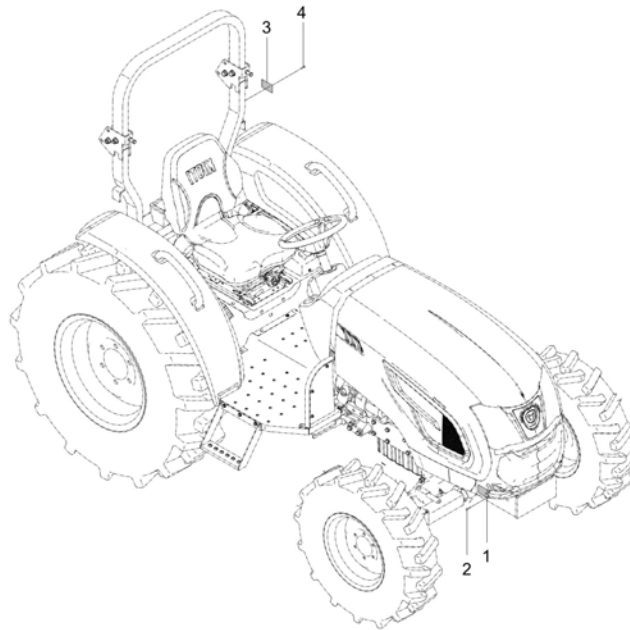

A : DK6010HSE

| No. | Part Number | Description | Qty | | | | | I.C | Remark |
|-----|-------------|------------------------------|-----|---|---|---|---|-------|--------|
| | | | A | B | C | D | E | | |
| 1 | T4935-52011 | NAME PLATE | 1 | | | | | | T0.5 |
| 2 | 05624-20408 | RIVET | 4 | | | | | | |
| 3 | TD26-0936A | LABEL, ROPS OECD CERTIFICATE | 1 | | | | | | T0.5 |
| 3 | TD26-0936B | LABEL, ROPS OECD CERTIFICATE | 1 | | | | | <---- | T0.5 |
| 4 | 05624-20408 | RIVET | 2 | | | | | | |
| | | | | | | | | | |
| | | | | | | | | | |
| | | | | | | | | | |
| | | | | | | | | | |
| | | | | | | | | | |
| | | | | | | | | | |
| | | | | | | | | | |
| | | | | | | | | | |
| | | | | | | | | | |
| | | | | | | | | | |
| | | | | | | | | | |
| | | | | | | | | | |
| | | | | | | | | | |

----> Old replace New
 <----> Interchangeable
 * Please place an order assy(*)

<---- New replace Old
 <-O-> Interchangeable with another part(s)

<-X-> Not interchangeable

CHASSIS

TD2-G6D3015

LABEL(MAIN/ETC) GROUP

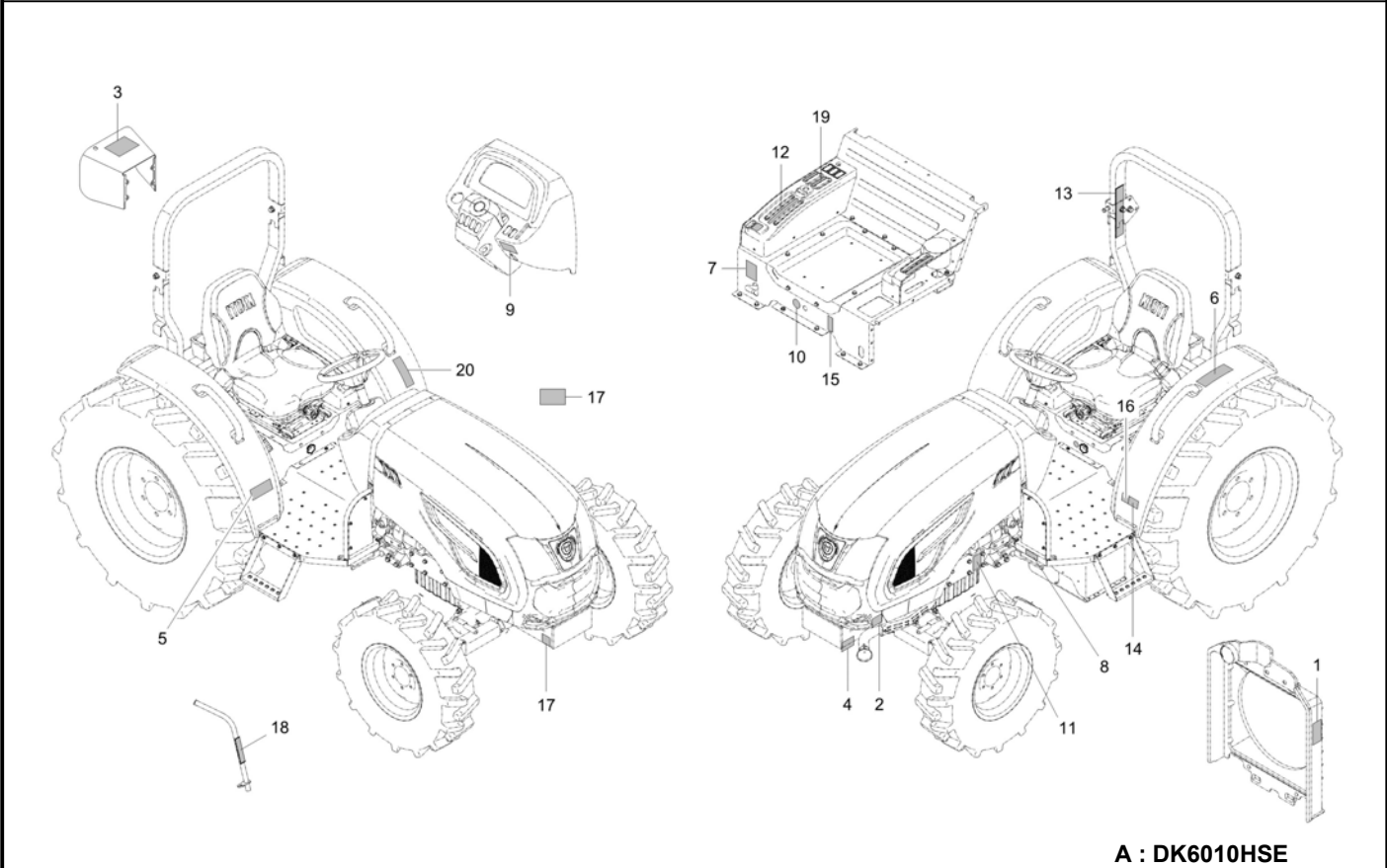

A : DK6010HSE

| No. | Part Number | Description | Qty | | | | | I.C | Remark |
|-----|-------------|----------------------------|-----|---|---|---|---|--------|------------|
| | | | A | B | C | D | E | | |
| 1 | T4625-52351 | LABEL, FAN CAUTION | 1 | | | | | | |
| 2 | T2615-55112 | LABEL, MUFFLER CAUTION | 1 | | | | | | T0.05-0.08 |
| 3 | T2555-52262 | LABEL, CAUTION | 1 | | | | | | |
| 4 | T2555-52282 | LABEL RADIATOR v | 1 | | | | | | |
| 5 | T4182-53191 | LABEL, WARNING | 1 | | | | | | |
| 6 | T2555-52141 | LABEL,CAUTION | 1 | | | | | | |
| 7 | T2611-26693 | LABEL, DIFFERENTIAL FIXING | 1 | | | | | | |
| 8 | TC26-0388A | LABEL, WARNING FUELING | 1 | | | | | | |
| 9 | T4938-52351 | LABEL, BRAKE REMINDER | 1 | | | | | | |
| 10 | T2610-52461 | LABEL, SPEED CONTROL | 1 | | | | | | |
| 11 | T4938-53551 | LABEL | 1 | | | | | | |
| 12 | T5710-55461 | LABEL, POSITION&RAFTLEVER | 1 | | | | | | |
| 13 | T2555-52353 | ROPS LABEL | 1 | | | | | | |
| 14 | T4625-52281 | LABEL HYD BLOCK | 1 | | | | | | |
| 15 | T2241-50311 | NAME,PLATE | 1 | | | | | | |
| 16 | F6800-29112 | LABEL CAUTION v | 1 | | | | | | |
| 17 | TG16-1530A | DAEDONGOILLABEL(EN) | 1 | | | | | | 80 x 35 |
| 17 | TG16-1530B | DAEDONG OIL LABEL | 1 | | | | | <----- | 80 x 35 |

----> Old replace New
<----> Interchangeable

<---- New replace Old
<-O-> Interchangeable with another part(s)

<-X-> Not interchangeable

* Please place an order assy(*)

CHASSIS

TD2-G6D3015

LABEL(MAIN/ETC) GROUP

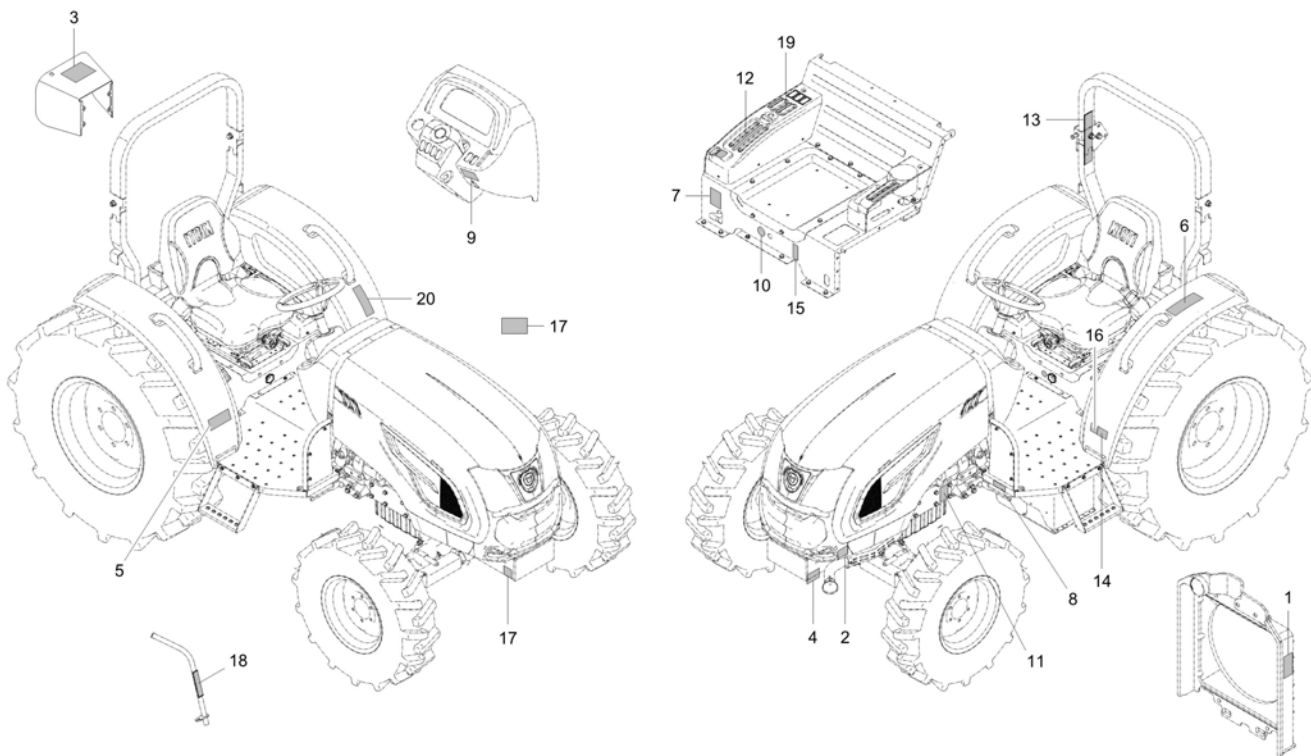

A : DK6010HSE

| No. | Part Number | Description | Qty | | | | | I.C | Remark |
|-----|-------------|----------------------------------|-----|---|---|---|---|-----|----------|
| | | | A | B | C | D | E | | |
| 18 | TG16-1540A | DAEDONGOIL LABEL(EN) | 1 | | | | | | 135 x 35 |
| 19 | T4837-51242 | LABEL, DOUBLE ACTING VALVE LEVER | 1 | | | | | | |
| 20 | TD26-1009A | LABEL, WARNING | 1 | | | | | | - |
| 20 | TD26-1009B | LABEL, WARNING | 1 | | | | | ← | - |
| | | | | | | | | | |
| | | | | | | | | | |
| | | | | | | | | | |
| | | | | | | | | | |
| | | | | | | | | | |
| | | | | | | | | | |
| | | | | | | | | | |
| | | | | | | | | | |
| | | | | | | | | | |

----- Old replace New
 <----- Interchangeable
 * Please place an order assy(*)

<----- New replace Old
 <-O-> Interchangeable with another part(s)

<-X-> Not interchangeable

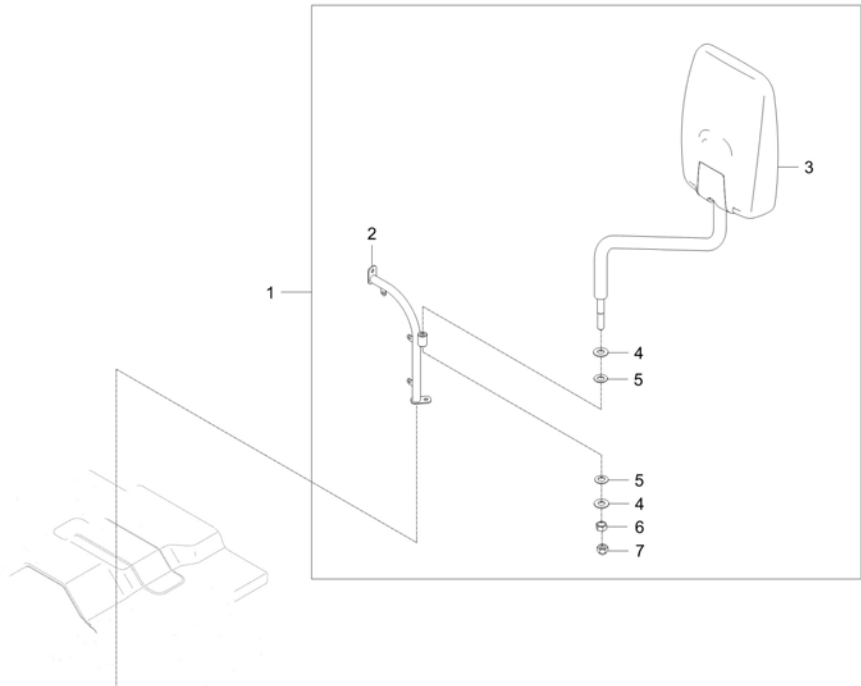

A : DK6010HSE

| No. | Part Number | Description | Qty | | | | | I.C | Remark |
|-----|--------------|-------------------------|-----|---|---|---|---|--------|-----------|
| | | | A | B | C | D | E | | |
| 1 | T5715-A5011 | ASS'Y, REAR VIEW MIRROR | 1 | | | | | | |
| 2 | T5710-51871 | Frame | 1 | | | | | | N |
| 2 | T5710-51872 | MUD GUARD FRAME, LH v | 1 | | | | | <----> | - |
| 3 | T5565-88201 | REAR VIEW MIRROR | 1 | | | | | | |
| 4 | 04013-50100 | PLAIN WASHER | 2 | | | | | | M10 |
| 5 | T4668-83301 | SPRING | 2 | | | | | | |
| 6 | 02176-50100 | NUT v | 1 | | | | | | M10XP1.25 |
| 7 | 44366-4723-1 | NUT,CAP | 1 | | | | | | |
| | | | | | | | | | |
| | | | | | | | | | |
| | | | | | | | | | |
| | | | | | | | | | |
| | | | | | | | | | |
| | | | | | | | | | |
| | | | | | | | | | |
| | | | | | | | | | |
| | | | | | | | | | |
| | | | | | | | | | |
| | | | | | | | | | |
| | | | | | | | | | |
| | | | | | | | | | |

----> Old replace New <---- New replace Old <-X-> Not interchangeable
 <-> Interchangeable <-O-> Interchangeable with another part(s)

* Please place an order assy(*)

TD2-G6F9004

ACCESSORIES_SERVICE PARTS GROUP

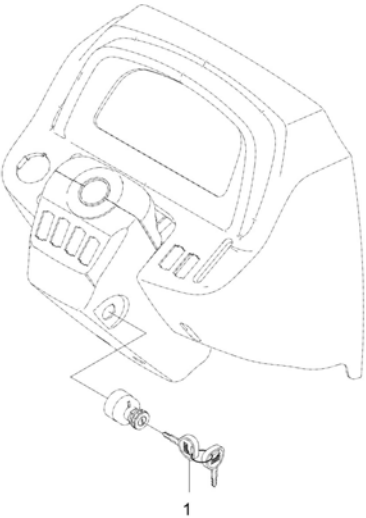

A : DK6010HSE

| No. | Part Number | Description | Qty | | | | | I.C | Remark |
|-----|-------------|-------------------------|-----|---|---|---|---|--------|--------|
| | | | A | B | C | D | E | | |
| 1 | T5520-75191 | DOUBLE SIDED KEY ASSY v | 1 | | | | | | |
| 1 | TG35-0114A | ASSY KEY | 1 | | | | | <----- | |
| | | | | | | | | | |
| | | | | | | | | | |
| | | | | | | | | | |
| | | | | | | | | | |
| | | | | | | | | | |
| | | | | | | | | | |
| | | | | | | | | | |
| | | | | | | | | | |
| | | | | | | | | | |
| | | | | | | | | | |
| | | | | | | | | | |
| | | | | | | | | | |
| | | | | | | | | | |
| | | | | | | | | | |
| | | | | | | | | | |

----> Old replace New <----- New replace Old <-X-> Not interchangeable
 <----> Interchangeable <-O-> Interchangeable with another part(s)

* Please place an order assy(*)

TD2-G611009

AIR CLEANER GROUP

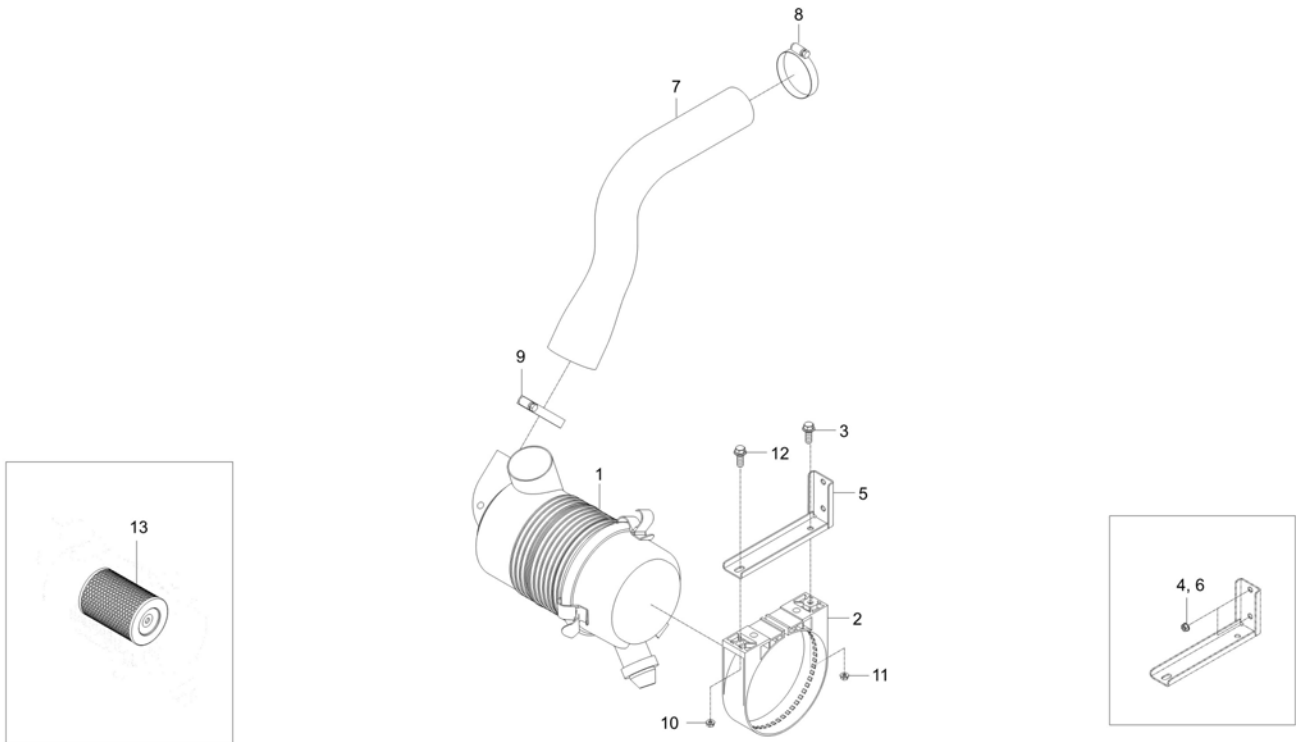

A : DK6010HSE

| No. | Part Number | Description | Qty | | | | | I.C | Remark |
|-----|--------------|-----------------------------|-----|---|---|---|---|-----|------------|
| | | | A | B | C | D | E | | |
| 1 | T5270-11011 | ASSY CLEANER,AIR sp v | 1 | | | | | | |
| 2 | T5245-11021 | HOLDER AIR CLEANER v | 1 | | | | | | |
| 3 | 01123-50830 | BOLT, WASHER v | 2 | | | | | | M8P1.25*30 |
| 4 | 02763-50080 | FLANGE NUT | 2 | | | | | | M8XP1.25 |
| 5 | TD26-0153A | BRACKET,AIR CLEANER | 1 | | | | | | |
| 6 | 02763-50080 | FLANGE NUT | 1 | | | | | | M8XP1.25 |
| 7 | TD26-0154A | HOSE,SUCTION1 | 1 | | | | | | |
| 8 | T5710-58041 | HOSE CLAMP | 1 | | | | | | DIA 50-70 |
| 9 | E7310-11782 | CLAMP, HOSE v | 1 | | | | | | #90 |
| 10 | 02763-50080 | FLANGE NUT | 1 | | | | | | M8XP1.25 |
| 11 | 41011-5151-4 | NUT, LOCK (M8) v | 1 | | | | | | |
| 12 | 01754-50825 | BOLT, FLANGE | 1 | | | | | | M8XP1.25 |
| 13 | T4710-11081 | ELEMENT, FILTER ASS'Y OUTER | 1 | | | | | | |
| | | | | | | | | | |
| | | | | | | | | | |
| | | | | | | | | | |
| | | | | | | | | | |

----> Old replace New
 <----> Interchangeable

<---- New replace Old
 <-O-> Interchangeable with another part(s)

<-X-> Not interchangeable

* Please place an order assy(*)

CHASSIS

TD2-G612512

RADIATOR GROUP

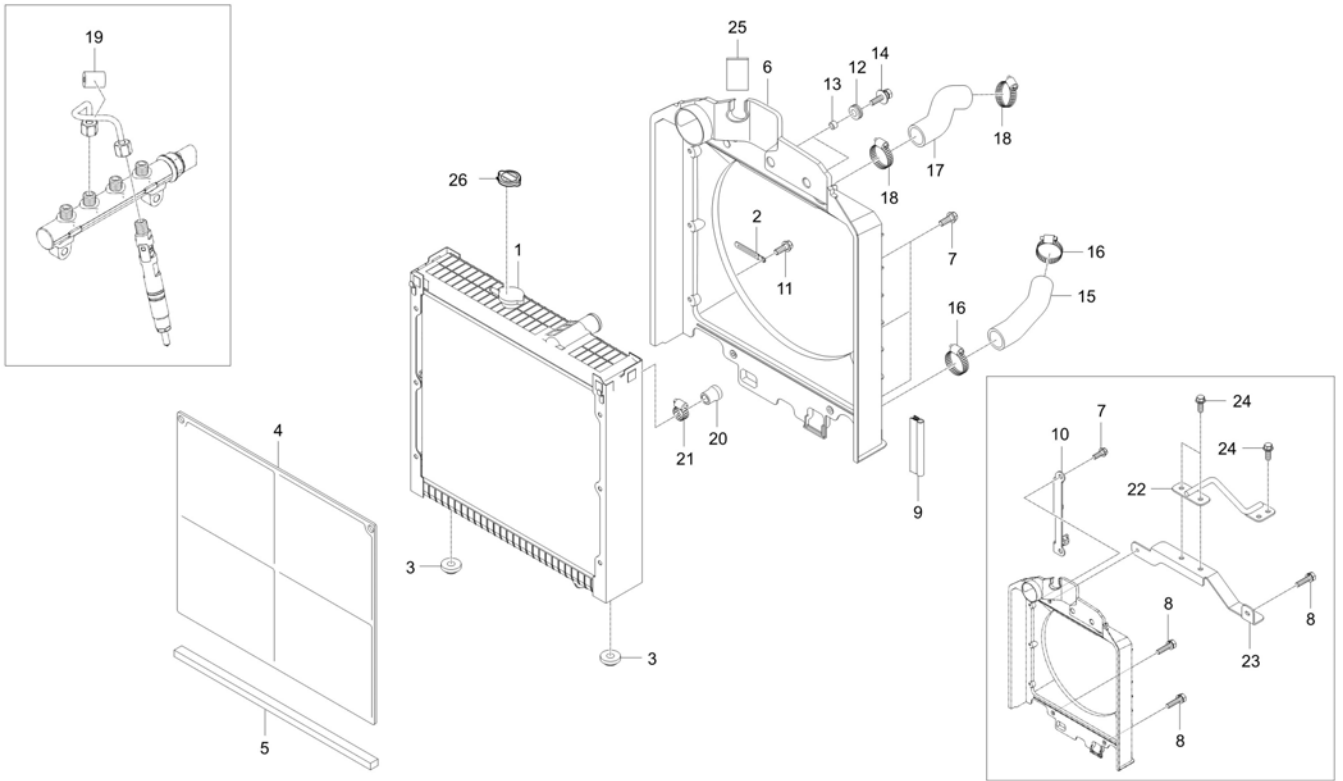

A : DK6010HSE

| No. | Part Number | Description | Qty | | | | | I.C | Remark |
|-----|--------------|----------------------------|-----|---|---|---|---|-----|--------------|
| | | | A | B | C | D | E | | |
| 1 | TD26-1188A | ASSY RADIATOR-OS | 1 | | | | | | |
| 2 | 37150-3447-1 | WIR'G CLAMP | 1 | | | | | | T0.5 |
| 3 | T4125-13561 | CUSHION | 2 | | | | | | |
| 4 | T5525-50435 | Net-Radiator | 1 | | | | | | N |
| 5 | T5710-50502 | SPONGE.RADIATOR | 1 | | | | | | N |
| 6 | T5710-50424 | SHROUD | 1 | | | | | | - |
| 7 | T2185-70491 | BOLT | 4 | | | | | | |
| 8 | T4625-55441 | BOLT FLANGE | 4 | | | | | | |
| 9 | T5710-50492 | RUBBER(RADIATOR) | 2 | | | | | | |
| 10 | T5710-50461 | BRACKET, RESERVOIR SUPPORT | 1 | | | | | | N |
| 11 | T2185-70491 | BOLT | 2 | | | | | | |
| 12 | T2350-50431 | GROMMET | 2 | | | | | | |
| 13 | T2350-50421 | SPACER | 2 | | | | | | DIA13.8XT2.3 |
| 14 | 01127-50825 | BOLT | 2 | | | | | | |
| 15 | T5710-50481 | HOSE, COOLING WATER LWR | 1 | | | | | | OD44XT5.0 |
| 16 | E1500-18411 | CLAMP BAND | 2 | | | | | | |
| 17 | TD26-0619B | HOSE,COOLINGWATER-UPR | 1 | | | | | | OD44/ID34 |
| 18 | E1500-18411 | CLAMP BAND | 2 | | | | | | |

----> Old replace New
 <----> Interchangeable

<---- New replace Old
 <-O-> Interchangeable with another part(s)

<-X-> Not interchangeable

* Please place an order assy(*)

CHASSIS

TD2-G614502

FUEL COOLER GROUP

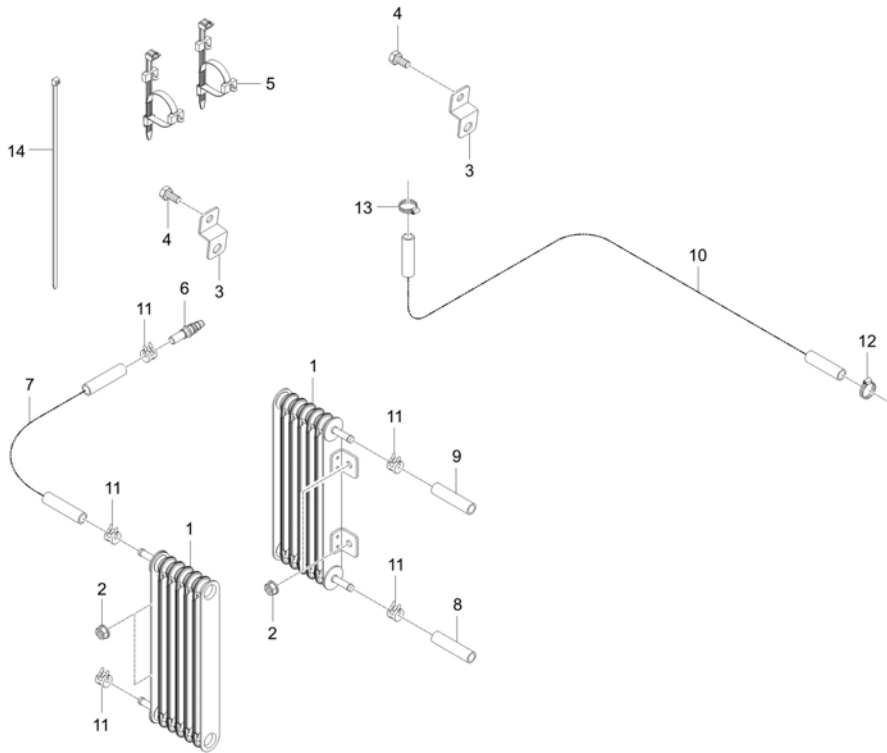
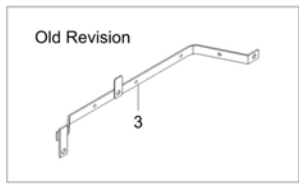

A : DK6010HSE

| No. | Part Number | Description | Qty | | | | | I.C | Remark |
|-----|-------------|------------------------|-------------------------------|---|---|---|---|-----|--------------|
| | | | A | B | C | D | E | | |
| 1 | T5315-81251 | FUEL COOLER | 2 | | | | | | |
| 2 | 02763-50080 | FLANGE NUT | 4 | | | | | | M8XP1.25 |
| 3 | T5710-50841 | GUIDE, HARNESS | 1 | | | | | | N |
| 3 | T5250-68771 | BRACKET | 2 VGG700017 - VGG700028 | | | | | | <--O--> |
| 4 | 01125-50816 | BOLT, WASHER | 2 | | | | | | M8*P1.25 |
| 5 | P5370-82551 | BAND, CABLE | 4 TGG700001 - VGG700016 | | | | | | |
| 5 | P5370-82551 | BAND, CABLE | 2 | | | | | | <--O--> |
| 6 | F6800-16181 | ADAPTER | 1 | | | | | | OD8.4*ID4.7 |
| 7 | TD26-0727A | HOSE,FUEL-1 | 1 | | | | | | OD12.8 / ID7 |
| 8 | T5710-50831 | HOSE 2, FUEL | 1 | | | | | | OD14XID8 |
| 9 | TD26-0728A | HOSE,FUEL-3 | 1 | | | | | | OD12.8 / ID7 |
| 10 | TD26-0512A | HOSE,FUEL-4 | 1 | | | | | | - |
| 11 | 09318-88130 | CLAMP, HOSE | 7 | | | | | | |
| 12 | T4810-67832 | CLAMP | 1 | | | | | | |
| 13 | F6800-91851 | BAND, HOSE | 1 | | | | | | 12-22mm |
| 14 | T2185-82551 | CABLE TIE, BLACK / 300 | 1 | | | | | | L290 |

----> Old replace New
<----> Interchangeable

<---- New replace Old
<-O-> Interchangeable with another part(s)

<-X-> Not interchangeable

* Please place an order assy(*)

TD2-G614506

FUEL COOLER GROUP

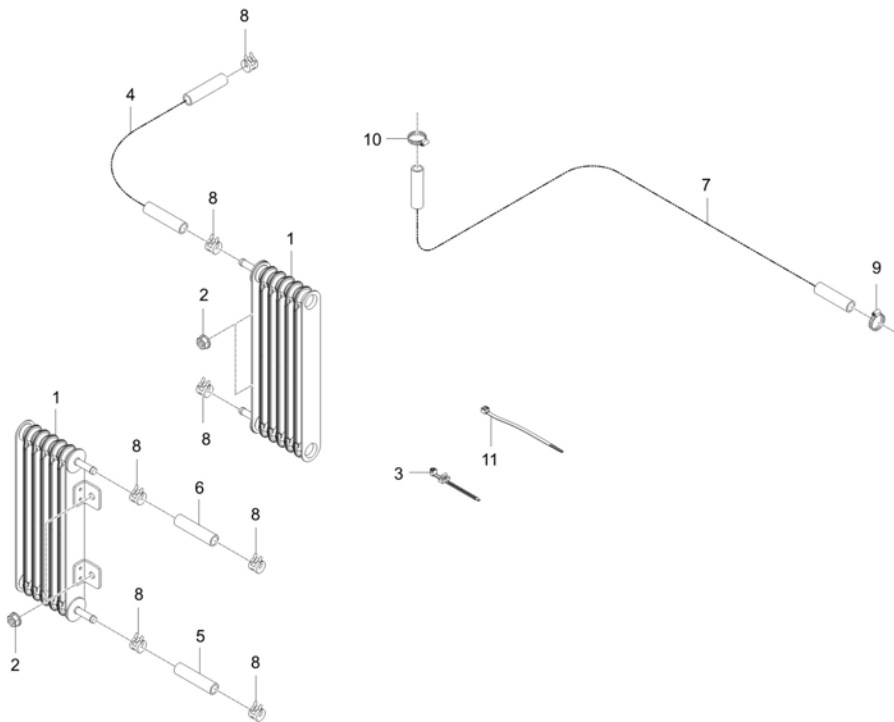

A : DK6010HSE

| No. | Part Number | Description | Qty | | | | | I.C | Remark |
|-----|-------------|------------------------|-----|---|---|---|---|--------|--------------|
| | | | A | B | C | D | E | | |
| 1 | T5315-81251 | FUEL COOLER | 2 | | | | | | |
| 2 | 02763-50080 | FLANGE NUT | 4 | | | | | | M8XP1.25 |
| 3 | P5370-82551 | BAND, CABLE | 1 | | | | | | |
| 4 | TD26-1089A | HOSE, FUEL-1 | 1 | | | | | | OD14 / ID8 |
| 5 | T5710-50831 | HOSE 2, FUEL | 1 | | | | | | OD14XID8 |
| 6 | TD26-0728A | HOSE,FUEL-3 | 1 | | | | | | OD12.8 / ID7 |
| 7 | TD26-0512A | HOSE,FUEL-4 | 1 | | | | | | - |
| 7 | TD26-0512B | HOSE, FUEL-4 | 1 | | | | | <----> | - |
| 8 | 09318-88130 | CLAMP, HOSE | 7 | | | | | | |
| 9 | T4810-67832 | CLAMP | 1 | | | | | | |
| 10 | F6800-91851 | BAND, HOSE | 1 | | | | | | 12-22mm |
| 11 | T2185-82551 | CABLE TIE, BLACK / 300 | 2 | | | | | | L290 |
| | | | | | | | | | |
| | | | | | | | | | |
| | | | | | | | | | |
| | | | | | | | | | |
| | | | | | | | | | |

----> Old replace New
 <----> Interchangeable
 * Please place an order assy(*)

<---- New replace Old
 <-O-> Interchangeable with another part(s)

<-X-> Not interchangeable

CHASSIS

TD2-G615505

BONNET GROUP

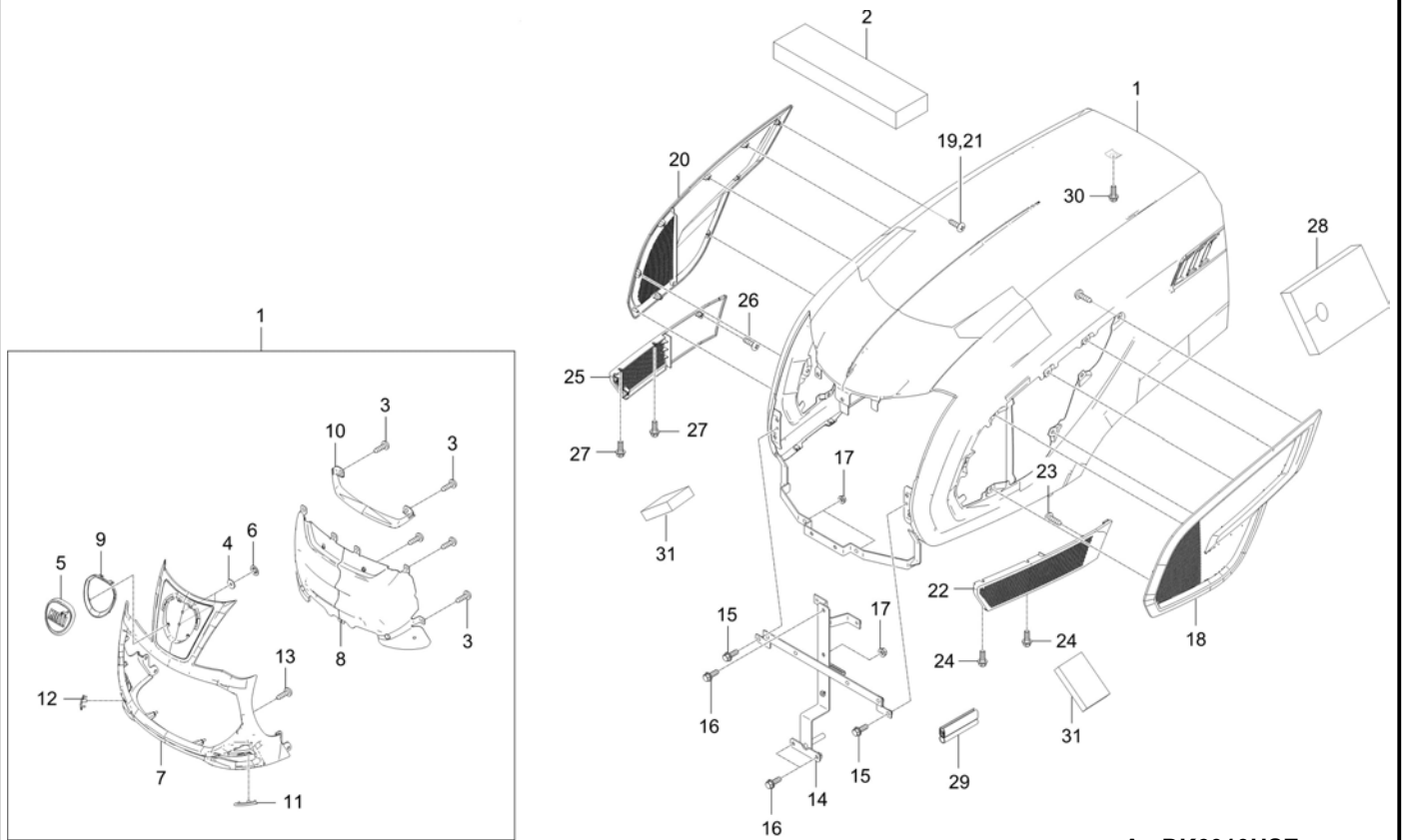

A : DK6010HSE

| No. | Part Number | Description | Qty | | | | | I.C | Remark |
|-----|---------------|-------------------------|-------------------------------|---|---|---|---|---------|----------|
| | | | A | B | C | D | E | | |
| 1 | T5710-51014 | BONNET ASSY dnr v | 1 TGG700001 - VGG700028 | | | | | | - |
| 1 | T5710-51014OE | BONNET ASSY v | 1 | | | | | <----- | - |
| 2 | T5710-51162 | SPONGE | 1 - VGG700028 | | | | | | N |
| 2 | TD26-1144A | SPONGE, BONNET | 1 VGG700029 - WGG700024 | | | | | <-----> | - |
| 3 | 38430-1827-1 | SCREW | 17 | | | | | | - |
| 4 | 82KC-0641 | PLATE, RUBBER | 2 | | | | | | |
| 5 | T2185-51462 | EMBLEM | 1 | | | | | | |
| 6 | T4620-50701 | PLATE, FIXED | 2 | | | | | | |
| 7 | T5710-51072 | GRILL, FRONT | 1 | | | | | | - |
| 8 | T5710-51081 | WIRE | 1 | | | | | | T0.8 |
| 9 | T5710-51092 | BEGEL, EMBLEM | 1 | | | | | | N |
| 10 | T5715-51131 | COVER, FRONT GRILL | 1 | | | | | | N |
| 11 | T5715-51141 | COVER, FRONT GRILL | 1 | | | | | | N |
| 12 | T5715-51151 | COVER, FRONT GRILL | 1 | | | | | | N |
| 13 | T5710-51181 | SCREW | 6 | | | | | | M5 X 10 |
| 14 | TD26-0309A | PLATE, BONNETREINFMT-FR | 1 | | | | | | |
| 15 | 01754-50614 | FLANGE BOLT | 2 | | | | | | |
| 16 | 01754-50816 | BOLT, FLANGE | 3 | | | | | | M8XP1.25 |

----- Old replace New
<-----> Interchangeable

<---- New replace Old
<-O-> Interchangeable with another part(s)

<-X-> Not interchangeable

* Please place an order assy(*)

CHASSIS

TD2-G615505

BONNET GROUP

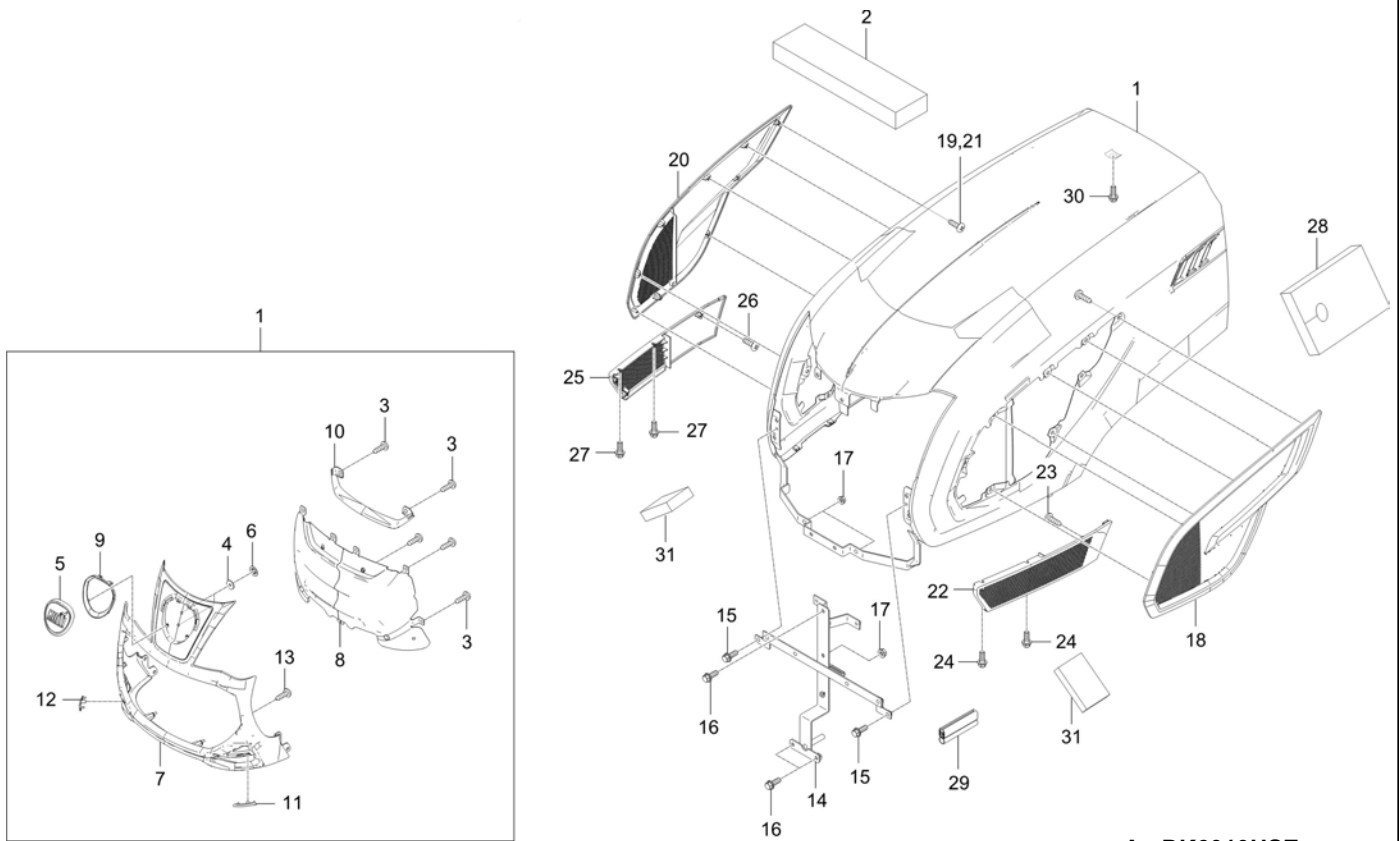

A : DK6010HSE

| No. | Part Number | Description | Qty | | | | | I.C | Remark |
|-----|-------------|--------------------|-----|---|---|---|---|-----|--------------------|
| | | | A | B | C | D | E | | |
| 17 | 02761-50060 | NUT, FLANGE | 3 | | | | | | M6XP1.0 |
| 18 | T5718-51032 | SIDE GRILL,LH | 1 | | | | | | T3.0 |
| 19 | T5710-51181 | SCREW | 8 | | | | | | M5 X 10 |
| 20 | T5718-51042 | SIDE GRILL,RH | 1 | | | | | | T3.0 |
| 21 | T5710-51181 | SCREW | 8 | | | | | | M5 X 10 |
| 22 | T5710-51053 | SIDE GRILL, LH,LWR | 1 | | | | | | T3.0 |
| 23 | T5710-51181 | SCREW | 3 | | | | | | M5 X 10 |
| 24 | 01754-50614 | FLANGE BOLT | 2 | | | | | | |
| 25 | T5710-51063 | SIDE GRILL, RH,LWR | 1 | | | | | | T3.0 |
| 26 | T5710-51181 | SCREW | 3 | | | | | | M5 X 10 |
| 27 | 01754-50614 | FLANGE BOLT | 2 | | | | | | |
| 28 | T4665-50382 | PLATE,HEAT | 1 | | | | | | |
| 29 | T5710-51102 | RUBBER | 1 | | | | | | |
| 30 | 01754-50816 | BOLT, FLANGE | 1 | | | | | | M8XP1.25 |
| 31 | T5855-50542 | SPONGE, 4 | 2 | | | | | | <F6>□<F>95 X60, T2 |
| | | | | | | | | | |
| | | | | | | | | | |

----> Old replace New
 <----> Interchangeable

<---- New replace Old
 <-O-> Interchangeable with another part(s)

<-X-> Not interchangeable

* Please place an order assy(*)

CHASSIS

TD2-G631010

ROPS BAR GROUP

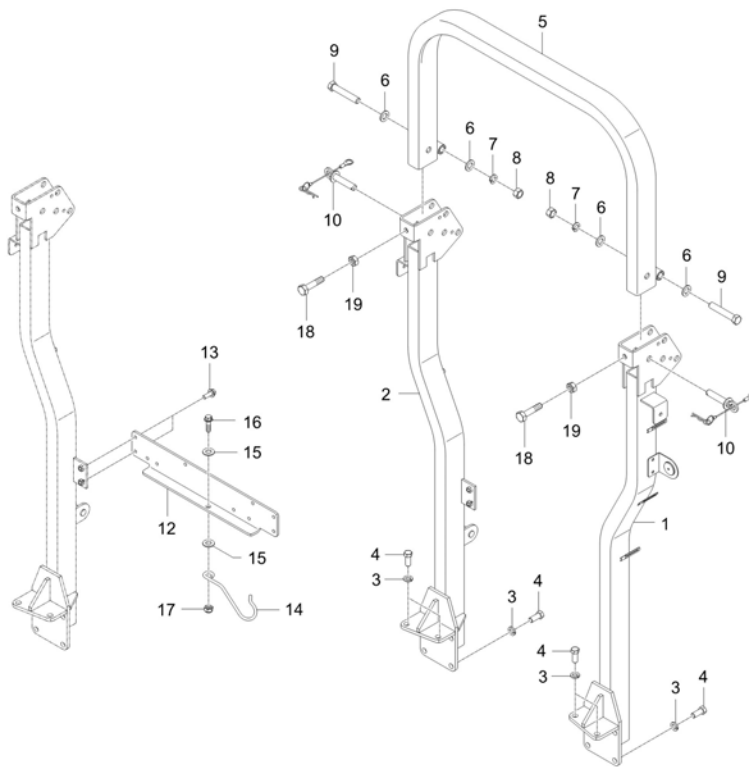
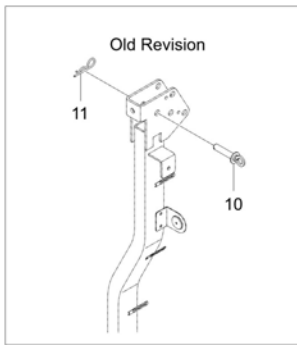

A : DK6010HSE

| No. | Part Number | Description | Qty | | | | | I.C | Remark |
|-----|-------------|------------------|-----|---|---|---|---|---------|------------|
| | | | A | B | C | D | E | | |
| 1 | T5715-55236 | SUPPORT, LH | 1 | | | | | | - |
| 1 | T5715-55237 | SUPPORT, LH | 1 | | | | | <----> | - |
| 2 | T5715-55257 | SUPPORT,RH | 1 | | | | | | - |
| 2 | T5715-55258 | SUPPORT, RH | 1 | | | | | <----> | - |
| 3 | 04512-50140 | SPRING WASHER | 10 | | | | | | |
| 4 | T2230-85242 | BOLT | 10 | | | | | | M14*2.0*32 |
| 5 | TD26-0916A | ASSYROPS | 1 | | | | | | - |
| 5 | TD26-0916B | ASSY ROPS | 1 | | | | | <----> | - |
| 6 | 04011-50160 | PLAIN WASHER | 4 | | | | | | M16 |
| 7 | 04512-50160 | WASHER, SPRING | 2 | | | | | | M16 |
| 8 | 02176-50160 | NUT v | 2 | | | | | | M16*P1.5 |
| 9 | 01173-51690 | BOLT | 2 | | | | | | |
| 10 | T2185-97153 | PIN, SET B(ROPS) | 2 | | | | | | |
| 10 | TC26-1717B | PIN, ROPS FIXING | 2 | | | | | <-----> | - |
| 11 | 05515-51600 | PIN, SNAP | 2 | | | | | | |
| 12 | T5710-55274 | SUPPORT | 1 | | | | | | T6.0 |
| 13 | 01135-51025 | BOLT WITH WASHER | 4 | | | | | | M8*1.25 |
| 14 | T5410-48081 | CLIP, TOP LINK | 1 | | | | | | |

----> Old replace New
 <----> Interchangeable

<---- New replace Old
 <-O-> Interchangeable with another part(s)

<-X-> Not interchangeable

* Please place an order assy(*)

CHASSIS

TD2-G631010

ROPS BAR GROUP

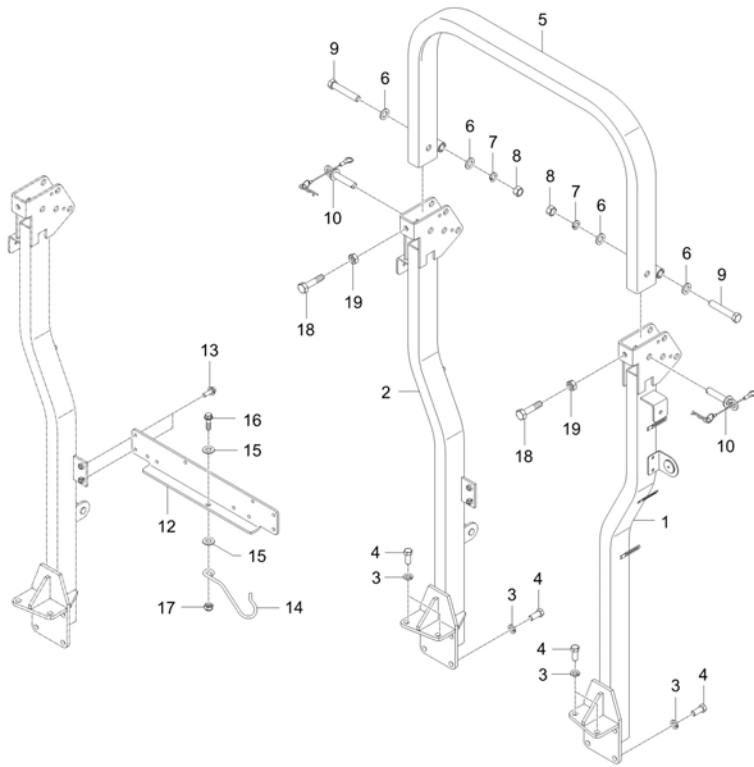
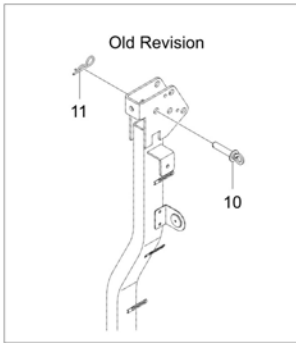

A : DK6010HSE

| No. | Part Number | Description | Qty | | | | | I.C | Remark |
|-----|--------------|-------------------|-----|---|---|---|---|-----|-----------|
| | | | A | B | C | D | E | | |
| 15 | 04013-50100 | PLAIN WASHER | 2 | | | | | | M10 |
| 16 | 01774-51030 | FLANGE BOLT | 1 | | | | | | |
| 17 | 41182-5151-1 | NUT, REMOVE CHECK | 1 | | | | | | DIA10 |
| 18 | 02114-50120 | NUT | 2 | | | | | | M12*P1.75 |
| 19 | T5710-55311 | BOLT | 2 | | | | | | M12XP1.75 |
| | | | | | | | | | |
| | | | | | | | | | |
| | | | | | | | | | |
| | | | | | | | | | |
| | | | | | | | | | |
| | | | | | | | | | |
| | | | | | | | | | |
| | | | | | | | | | |
| | | | | | | | | | |
| | | | | | | | | | |
| | | | | | | | | | |
| | | | | | | | | | |
| | | | | | | | | | |
| | | | | | | | | | |

----> Old replace New
 <----> Interchangeable
 * Please place an order assy(*)

<---- New replace Old
 <-O-> Interchangeable with another part(s)

<-X-> Not interchangeable

CHASSIS

TD2-G633007

STEP SEAT FRAME GROUP

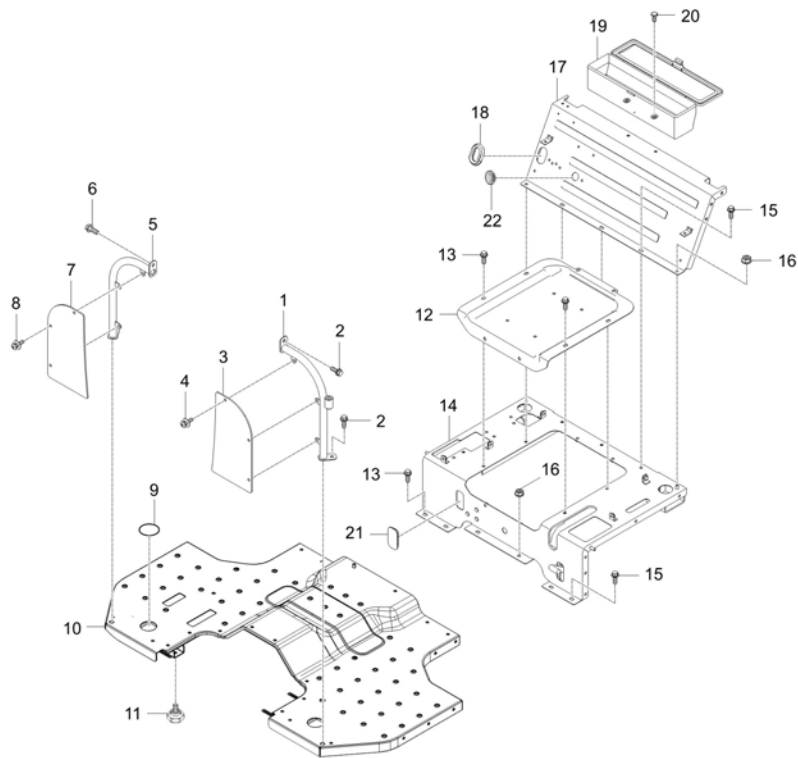

A : DK6010HSE

| No. | Part Number | Description | Qty | | | | | I.C | Remark |
|-----|--------------|---------------------|-------------------------------|---|---|---|---|-----|--------------|
| | | | A | B | C | D | E | | |
| 1 | T5715-51871 | Frame LH | 1 | | | | | | - |
| 2 | 01754-50816 | BOLT, FLANGE | 2 | | | | | | M8XP1.25 |
| 3 | T5710-51892 | PLATE | 1 | | | | | | T4.0 |
| 4 | 53650-6127-1 | RIVET | 3 | | | | | | |
| 5 | T5710-51881 | Frame RH | 1 | | | | | | |
| 6 | 01754-50816 | BOLT, FLANGE | 2 | | | | | | M8XP1.25 |
| 7 | T5710-51892 | PLATE | 1 | | | | | | T4.0 |
| 8 | 53650-6127-1 | RIVET | 3 | | | | | | |
| 9 | T4686-51951 | COVER | 2 | | | | | | |
| 10 | TD26-0393A | ASSYFLOOR | 1 | | | | | | - |
| 10 | TD26-0393B | ASSY FLOOR | 1 UGG700105 - VGG700016 | | | | | | <--O--> - |
| 10 | TD26-0393C | ASSY FLOOR | 1 | | | | | | <----> - |
| 10 | TD26-0393D | ASSY FLOOR | 1 VGG700017 - VGG700028 | | | | | | <----> - |
| 10 | TD26-0393DOE | ASSY FLOOR | 1 | | | | | | <----> - |
| 10 | TD26-0393E | ASSY FLOOR | 1 | | | | | | <----> - |
| 11 | T5710-51951 | STOPPER | 2 | | | | | | N |
| 12 | T5710-52022 | SUPPORT,SEAT | 1 - VGG700016 | | | | | | - |
| 12 | TD26-1095A | PLATE, SEAT SUPPORT | 1 VGG700017 - WGG700024 | | | | | | <--O--> T2.0 |

----> Old replace New
<----> Interchangeable

<---- New replace Old
<-O-> Interchangeable with another part(s)

<-X-> Not interchangeable

* Please place an order assy(*)

TD2-G633007

STEP SEAT FRAME GROUP

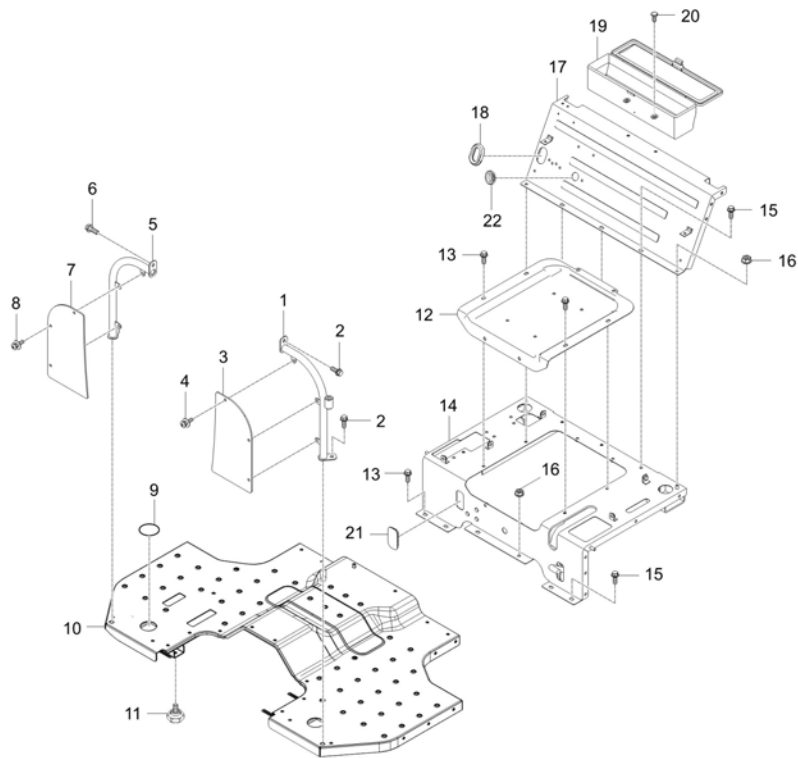

A : DK6010HSE

| No. | Part Number | Description | Qty | | | | | I.C | Remark |
|-----|-------------|--------------------------|-----|---|---|---|---|-----|----------|
| | | | A | B | C | D | E | | |
| 13 | 01754-50816 | BOLT, FLANGE | 8 | | | | | | M8XP1.25 |
| 14 | TD26-0407A | ASSYPLATE,SEATFLOOR | 1 | | | | | | - |
| 15 | 01754-50816 | BOLT, FLANGE | 9 | | | | | | M8XP1.25 |
| 16 | 02751-50080 | FLANGE NUT 8MMX1.25P | 2 | | | | | | M8XP1.25 |
| 17 | T5710-52036 | SEAT FLOOR ASSY, RR | 1 | | | | | | - |
| | | -VGG700016 | | | | | | | |
| 17 | T5710-52037 | SEAT FLOOR ASSY, RR | 1 | | | | | | <----> |
| 17 | T5718-52037 | SEAT FLOOR ASSY, RR | 1 | | | | | | <-O--> |
| | | VGG700017 - WGG700024 | | | | | | | |
| 18 | T5710-50031 | GROMMET | 1 | | | | | | N |
| 19 | T4930-70493 | BOX, TOOL | 1 | | | | | | - |
| 20 | 01125-50820 | BOLT, WASHER | 2 | | | | | | M8XP1.25 |
| 21 | T4630-65281 | COVER | 1 | | | | | | |
| 22 | T2198-70471 | GROMMET | 1 | | | | | | |
| | | | | | | | | | |
| | | | | | | | | | |
| | | | | | | | | | |
| | | | | | | | | | |
| | | | | | | | | | |

----> Old replace New
 <----> Interchangeable

<---- New replace Old
 <-O-> Interchangeable with another part(s)

<-X-> Not interchangeable

* Please place an order assy(*)

CHASSIS

TD2-G647602

HST CONTROL GROUP

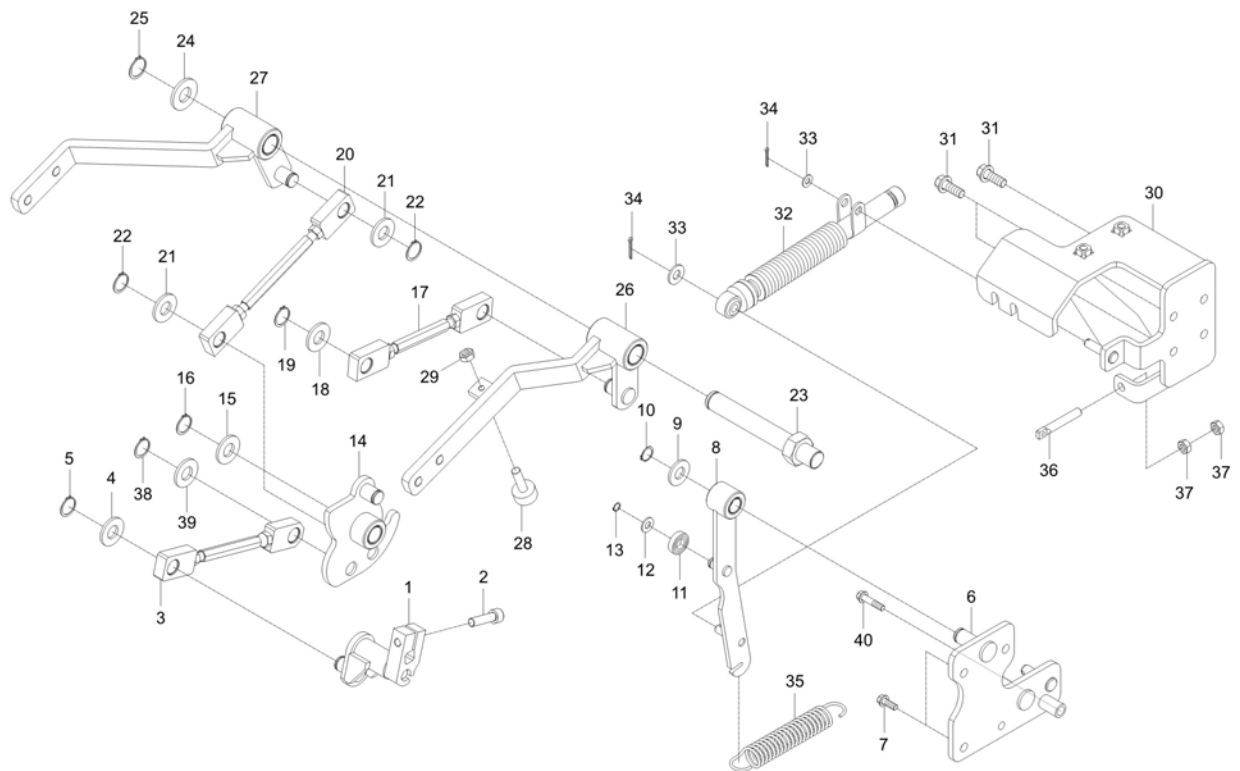

A : DK6010HSE

| No. | Part Number | Description | Qty | | | | | I.C | Remark |
|-----|-------------|----------------------|-----|---|---|---|---|-----|----------|
| | | | A | B | C | D | E | | |
| 1 | TD26-0260A | LEVER,HSTSHIFT | 1 | | | | | | |
| 2 | T2610-39252 | BOLT | 1 | | | | | | M8*1.25 |
| 3 | TD26-0291A | ROD,CONNECTINGHST4 | 1 | | | | | | |
| 4 | 04011-50140 | WASHER, PLAIN | 1 | | | | | | T2.6 |
| 5 | 04612-00140 | RING,SNAP | 1 | | | | | | |
| 6 | TD26-0239A | LINK,INTERLOCKINGHST | 1 | | | | | | |
| 7 | 01123-50822 | WASHER BOLT | 4 | | | | | | M8XP1.25 |
| 8 | TD26-0269A | LEVER,CONNECTINGHST | 1 | | | | | | |
| 9 | 04011-50140 | WASHER, PLAIN | 1 | | | | | | T2.6 |
| 10 | 04612-00140 | RING,SNAP | 1 | | | | | | |
| 11 | 08141-06200 | BEARING(NCX) | 1 | | | | | | |
| 12 | 04011-50100 | PLAIN WASHER | 1 | | | | | | M10 |
| 13 | 04612-00100 | RING,SNAP | 1 | | | | | | |
| 14 | TD26-0230A | CONTROLLER,HST | 1 | | | | | | |
| 15 | 04011-50160 | PLAIN WASHER | 1 | | | | | | M16 |
| 16 | 04612-00160 | SNAP RING v | 1 | | | | | | |
| 17 | TD26-0224A | ROD,CONNECTINGHST2 | 1 | | | | | | |
| 18 | 04011-50140 | WASHER, PLAIN | 2 | | | | | | T2.6 |

----> Old replace New
 <----> Interchangeable

<---- New replace Old
 <-O-> Interchangeable with another part(s)

<-X-> Not interchangeable

* Please place an order assy(*)

CHASSIS

TD2-G647602

HST CONTROL GROUP

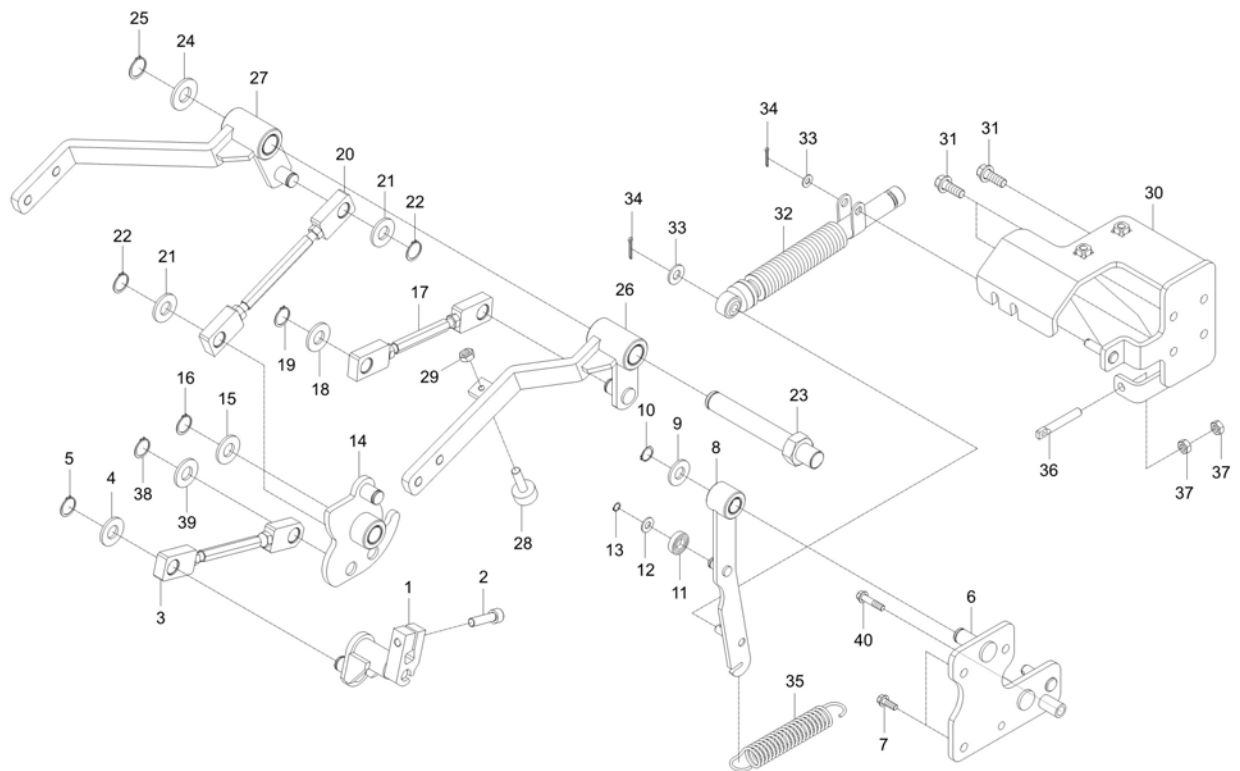

A : DK6010HSE

| No. | Part Number | Description | Qty | | | | | I.C | Remark |
|-----|-------------|----------------------|-----|---|---|---|---|-----|------------|
| | | | A | B | C | D | E | | |
| 19 | 04612-00140 | RING,SNAP | 2 | | | | | | |
| 20 | TD26-0287A | ROD,CONNECTINGHST3 | 1 | | | | | | |
| 21 | 04011-50140 | WASHER, PLAIN | 2 | | | | | | T2.6 |
| 22 | 04612-00140 | RING,SNAP | 2 | | | | | | |
| 23 | T4125-33171 | SHAFT,STAY PEDAL | 1 | | | | | | |
| 24 | 04011-50180 | PLAIN WASHER | 1 | | | | | | T2.9 |
| 25 | 04612-00180 | SNAP RING | 1 | | | | | | |
| 26 | TD26-0277A | PEDAL,HST-LH | 1 | | | | | | |
| 27 | TD26-0243A | PEDAL,HST-RH | 1 | | | | | | |
| 28 | T2350-55881 | BOLT ADJUSTING | 1 | | | | | | |
| 29 | 02156-50080 | NUT v | 1 | | | | | | M8XP1.25 |
| 30 | TD26-0210B | BRACKET,STOPPER | 1 | | | | | | |
| 31 | 01123-50822 | WASHER BOLT | 4 | | | | | | M8XP1.25 |
| 32 | P5370-32511 | ASSY DAMPER dnr v | 1 | | | | | | |
| 33 | 04013-50080 | PLAIN WASHER | 2 | | | | | | M8 |
| 34 | 05511-50220 | PIN, SPLIT | 2 | | | | | | DIA1.8XL20 |
| 35 | T4520-26161 | SPRING, BRAKE | 1 | | | | | | DIA2.5 |
| 36 | T4125-33241 | BOLT, TENSION ADJUST | 1 | | | | | | |

----> Old replace New
 <----> Interchangeable

<---- New replace Old
 <-O-> Interchangeable with another part(s)

<-X-> Not interchangeable

* Please place an order assy(*)

CHASSIS

TD2-G647602

HST CONTROL GROUP

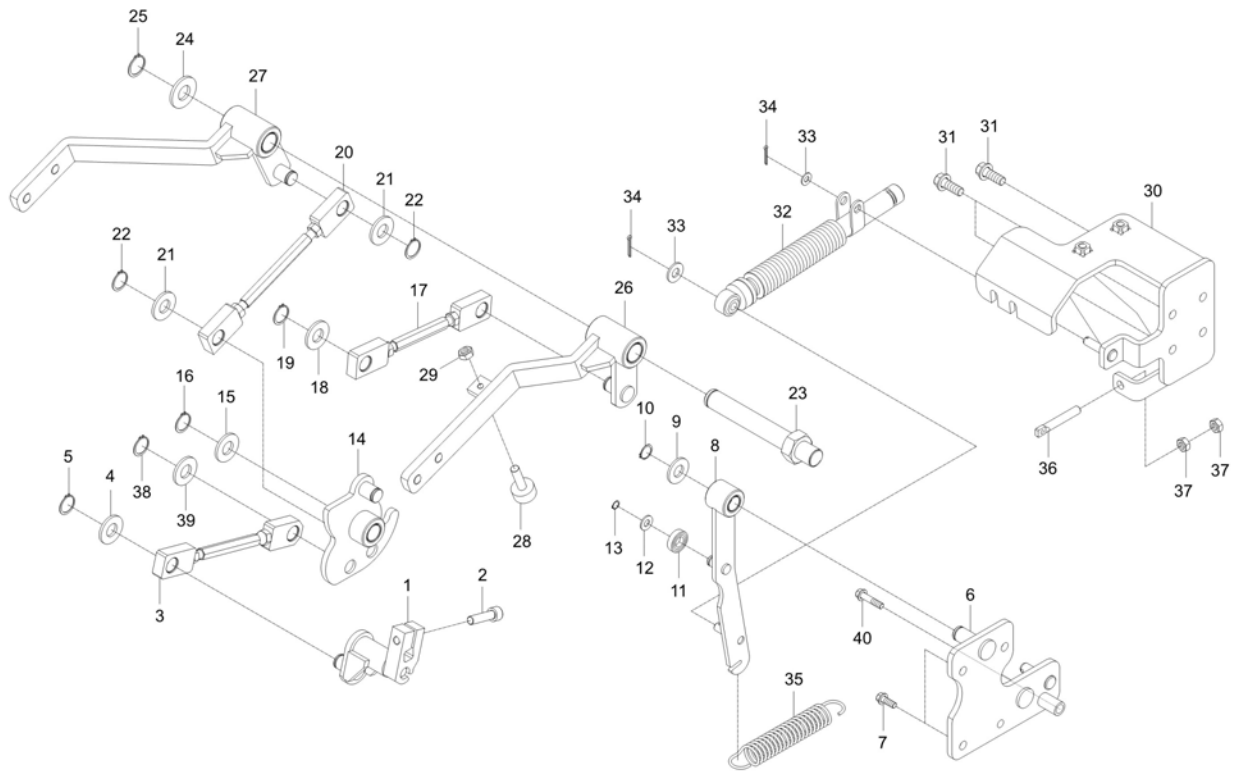

A : DK6010HSE

| No. | Part Number | Description | Qty | | | | | I.C | Remark |
|-----|-------------|---------------|-----|---|---|---|---|-----|-------------|
| | | | A | B | C | D | E | | |
| 37 | 02156-50080 | NUT v | 2 | | | | | | M8*P1.25 |
| 38 | 04612-00140 | RING,SNAP | 1 | | | | | | |
| 39 | 04011-50140 | WASHER, PLAIN | 1 | | | | | | T2.6 |
| 40 | 01123-50840 | BOLT | 1 | | | | | | M8*P1.25-40 |
| | | | | | | | | | |
| | | | | | | | | | |
| | | | | | | | | | |
| | | | | | | | | | |
| | | | | | | | | | |
| | | | | | | | | | |
| | | | | | | | | | |
| | | | | | | | | | |
| | | | | | | | | | |
| | | | | | | | | | |

----> Old replace New
 <----> Interchangeable

<---- New replace Old
 <-O-> Interchangeable with another part(s)

<-X-> Not interchangeable

* Please place an order assy(*)

CHASSIS

TD2-G661010

SEAT GROUP

(DK6010HSE : VGG700017 ~)

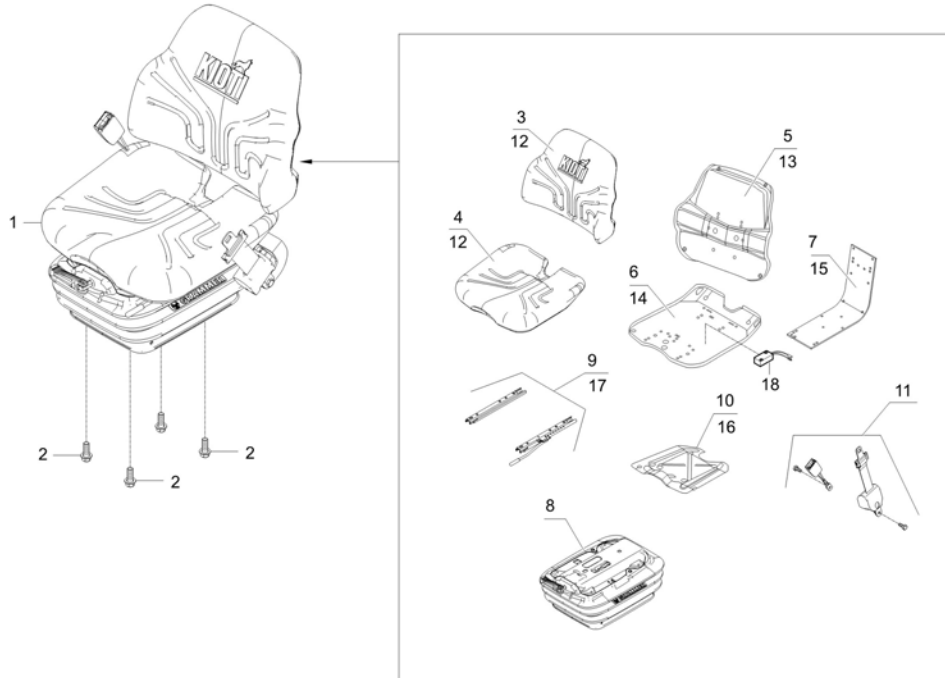

A : DK6010HSE

| No. | Part Number | Description | Qty | | | | | I.C | Remark |
|-----|-------------|-------------------------------|-----|---|---|---|---|--------|----------|
| | | | A | B | C | D | E | | |
| 1 | TC26-1718A | ASSY SEAT | 1 | | | | | | |
| 1 | TC26-1718B | ASSY SEAT | 1 | | | | | <----- | |
| 1 | TC26-1718C | ASSY SEAT | 1 | | | | | <----- | |
| 2 | 01754-50816 | BOLT, FLANGE | 4 | | | | | | M8XP1.25 |
| 3 | TC26-1769A | CUSHION, BACK-CPL | 1 | | | | | | |
| 3 | TC26-1769B | CUSHION, BACK-CPL | 1 | | | | | <----- | |
| 4 | TC26-1772A | CUSHION-SEAT CPL | 1 | | | | | | |
| 5 | TC26-1773A | SEAT, BACK-CPL | 1 | | | | | | |
| 6 | TC26-1774A | SEAT-PAN CPL | 1 | | | | | | |
| 6 | TC26-1774B | SEAT-PAN CPL | 1 | | | | | <----- | |
| 7 | TC26-1776A | SEAT, BACK-CPL | 1 | | | | | | |
| 8 | TC26-1778A | SUSPENSION-MSG283 CPL | 1 | | | | | | |
| 9 | TC26-1780A | RAIL, SLIDE-CPL | 1 | | | | | | |
| 10 | TC26-1781A | SWITCH-SEAT CPL | 1 | | | | | | |
| 11 | TC26-1784A | BELT, SEAT-CPL | 1 | | | | | | |
| 12 | TC26-1786A | FASTENER-BACKREST CUSHION CPL | 1 | | | | | | |
| 13 | TC26-1787A | FASTENER-BACKREST CPL | 1 | | | | | | |
| 14 | TC26-1788A | FASTENER-SEAT PAN CPL | 1 | | | | | | |

----> Old replace New
 <----> Interchangeable

<---- New replace Old
 <-O-> Interchangeable with another part(s)

<-X-> Not interchangeable

* Please place an order assy(*)

CHASSIS

TD2-G661010

SEAT GROUP

(DK6010HSE : VGG700017 ~)

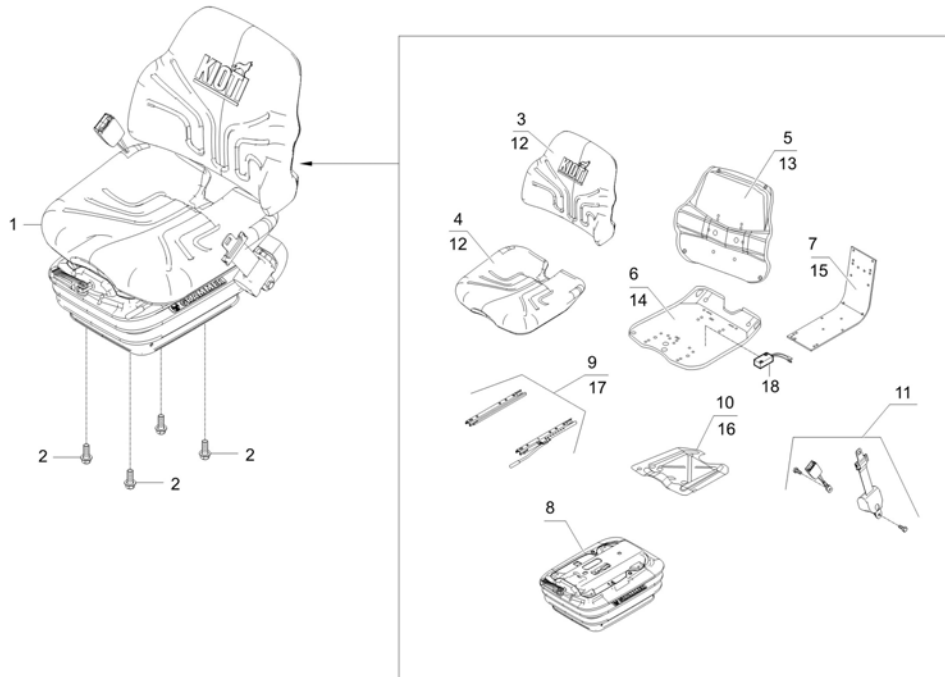

A : DK6010HSE

| No. | Part Number | Description | Qty | | | | | I.C | Remark |
|-----|-------------|--------------------------|-----|---|---|---|---|-----|--------|
| | | | A | B | C | D | E | | |
| 15 | TC26-1789A | FASTENER-BACKREST CPL | 1 | | | | | | |
| 16 | TC26-1790A | FASTENER-SEAT SWITCH CPL | 1 | | | | | | |
| 17 | TC26-1792A | FASTENER-SLIDE RAIL CPL | 1 | | | | | | |
| 18 | TC26-1834A | SWITCH-SEAT | 1 | | | | | | |
| | | | | | | | | | |
| | | | | | | | | | |
| | | | | | | | | | |
| | | | | | | | | | |
| | | | | | | | | | |
| | | | | | | | | | |
| | | | | | | | | | |
| | | | | | | | | | |
| | | | | | | | | | |
| | | | | | | | | | |
| | | | | | | | | | |
| | | | | | | | | | |
| | | | | | | | | | |
| | | | | | | | | | |
| | | | | | | | | | |
| | | | | | | | | | |
| | | | | | | | | | |

----> Old replace New
 <----> Interchangeable
 * Please place an order assy(*)

<---- New replace Old
 <-O-> Interchangeable with another part(s)

<-X-> Not interchangeable

CHASSIS

TD2-G692004

DRAWBAR GROUP

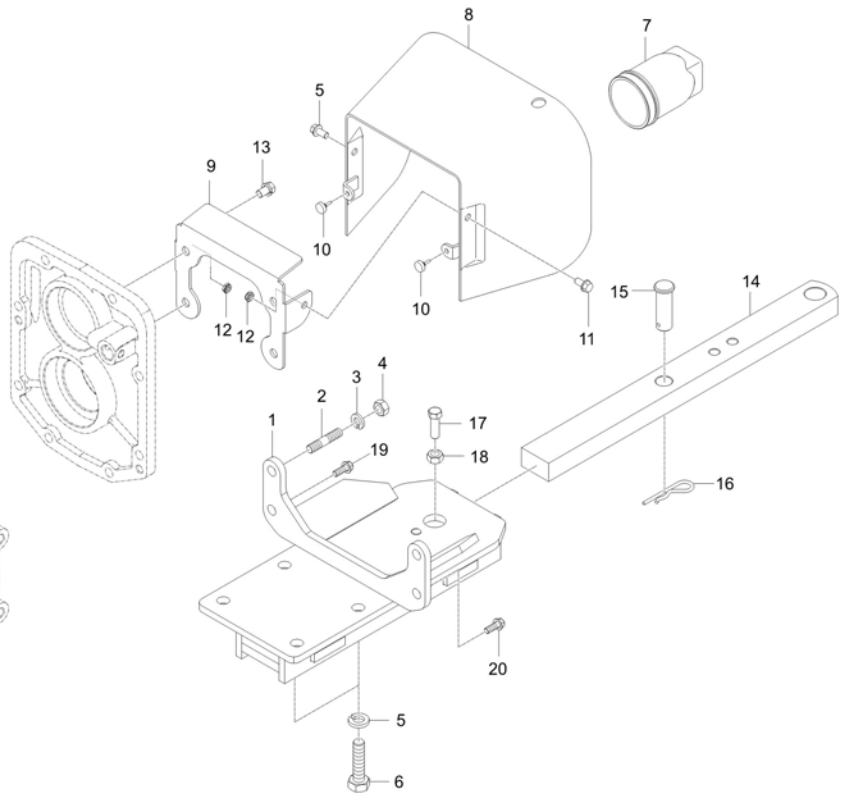
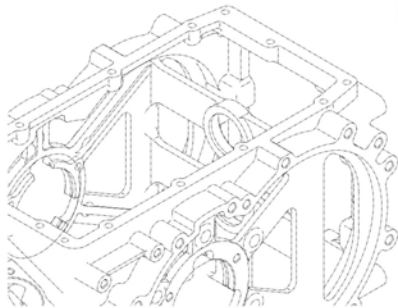
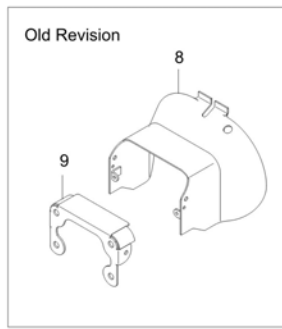

A : DK6010HSE

| No. | Part Number | Description | Qty | | | | | I.C | Remark |
|-----|--------------|-------------------------------|-----|---|---|---|---|-----|--------------|
| | | | A | B | C | D | E | | |
| 1 | TD26-0903A | FRAME, DRAWBER-60HP | 1 | | | | | | - |
| 2 | 01574-51230 | STUD | 2 | | | | | | |
| 3 | 04512-50120 | SPRING WASHER | 2 | | | | | | M12 |
| 4 | 02176-50120 | NUT | 2 | | | | | | M12XP1.25 |
| 5 | 04512-50140 | SPRING WASHER | 4 | | | | | | |
| 6 | 01173-51435 | BOLT v | 4 | | | | | | M14XP1.5 |
| 7 | T2181-25442 | COVER, PTO SHAFT v | 1 | | | | | | |
| 8 | T5715-55021 | COVER, PTO | 1 | | | | | | |
| 8 | TC26-1689A | COVER, PTO PROTECTION | 1 | | | | | | <--O--> |
| 9 | T5715-55011 | BRACKET | 1 | | | | | | |
| 9 | TC26-1690A | BRACKET, PTO PROTECTION COVER | 1 | | | | | | <--O--> T3.2 |
| 10 | K9100-50241 | CHSSING | 2 | | | | | | |
| 11 | 01754-50816 | BOLT, FLANGE | 2 | | | | | | M8XP1.25 |
| 12 | 41011-5151-4 | NUT, LOCK (M8) v | 2 | | | | | | |
| 13 | 01133-51016 | BOLT | 4 | | | | | | M10*P1.25 |
| 14 | TD26-0151A | DRAWBAR v | 1 | | | | | | |
| 15 | T2445-29781 | PIN, JOINT | 1 | | | | | | DIA25 |
| 16 | 70515-1633-4 | SNAP PIN | 1 | | | | | | DIA5.0 |

----> Old replace New
 <----> Interchangeable

<---- New replace Old
 <-O-> Interchangeable with another part(s)

<-X-> Not interchangeable

* Please place an order assy(*)

CHASSIS

TD2-G692004

DRAWBAR GROUP

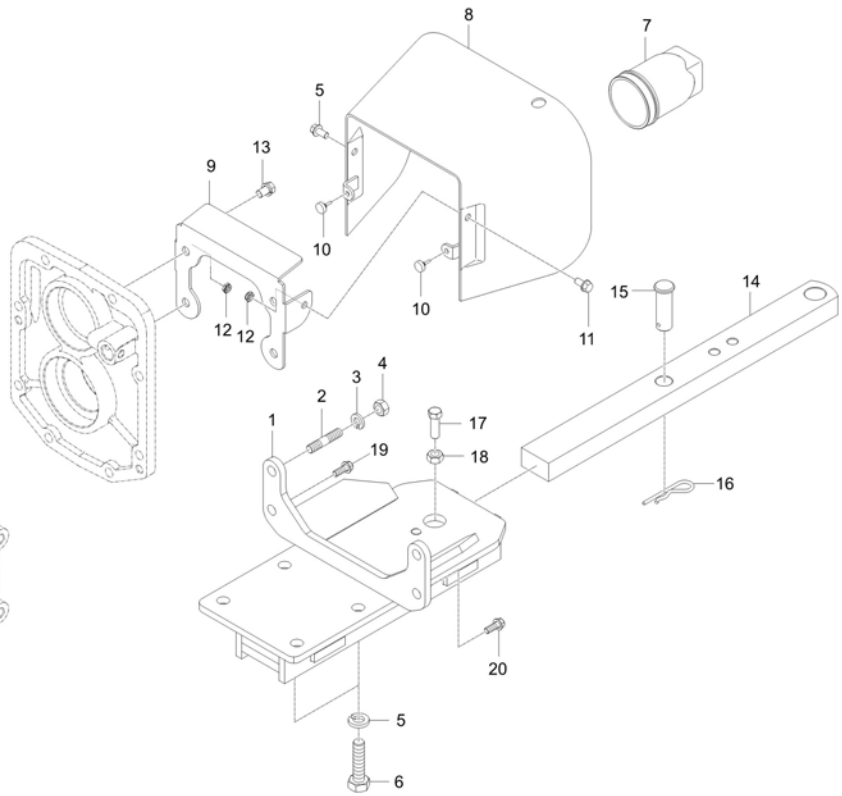
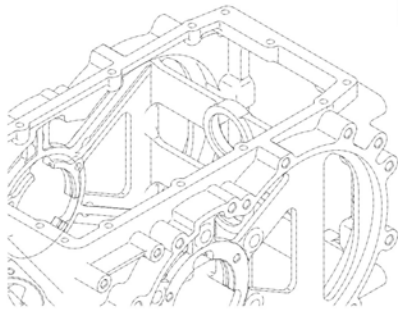
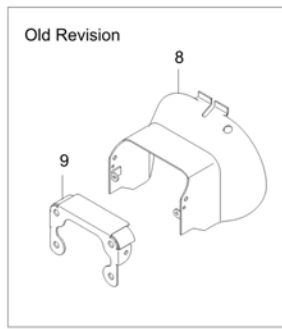

A : DK6010HSE

| No. | Part Number | Description | Qty | | | | | I.C | Remark |
|-----|-------------|-------------|-----|---|---|---|---|-----|-------------|
| | | | A | B | C | D | E | | |
| 17 | 01173-51230 | BOLT v | 1 | | | | | | M12P1.25*30 |
| 18 | 02176-50120 | NUT | 1 | | | | | | M12XP1.25 |
| 19 | 01133-51230 | WASHER BOLT | 1 | | | | | | M12*P1.25 |
| 20 | 01133-51230 | WASHER BOLT | 1 | | | | | | M12*P1.25 |
| | | | | | | | | | |
| | | | | | | | | | |
| | | | | | | | | | |
| | | | | | | | | | |
| | | | | | | | | | |
| | | | | | | | | | |
| | | | | | | | | | |
| | | | | | | | | | |
| | | | | | | | | | |
| | | | | | | | | | |
| | | | | | | | | | |
| | | | | | | | | | |
| | | | | | | | | | |
| | | | | | | | | | |
| | | | | | | | | | |
| | | | | | | | | | |
| | | | | | | | | | |
| | | | | | | | | | |
| | | | | | | | | | |
| | | | | | | | | | |
| | | | | | | | | | |
| | | | | | | | | | |
| | | | | | | | | | |
| | | | | | | | | | |

----- Old replace New
 <----- Interchangeable
 * Please place an order assy(*)

<----- New replace Old
 <-O-> Interchangeable with another part(s)

<-X-> Not interchangeable

TD2-G611211

AIR CLEANER SUPPORT GROUP

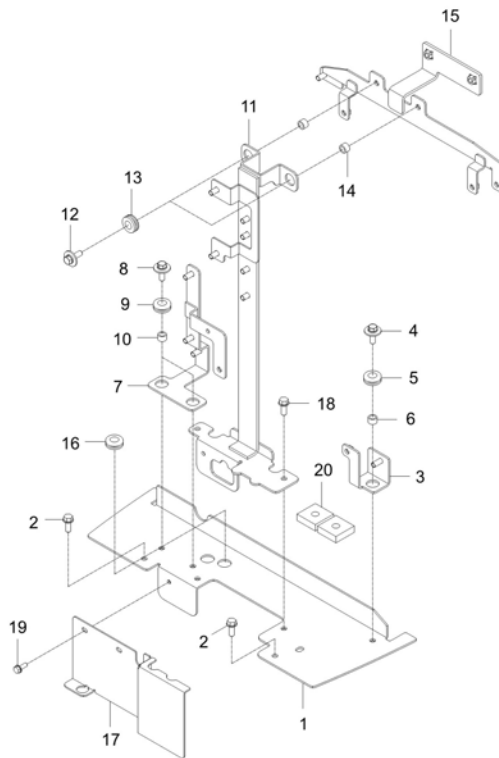

A : DK6010HSE

| No. | Part Number | Description | Qty | | | | | I.C | Remark |
|-----|-------------|--------------------------------|-------------------------------|---|---|---|---|--------|--------------|
| | | | A | B | C | D | E | | |
| 1 | TD26-0163C | BRACKET,AIRCLEANER SUPPORTv | 1 UGG700001 - UGG700072 | | | | | | |
| 1 | TD26-0163D | BRACKET, AIR CLEANER SUPPORT v | 1 UGG700073 - WGG700024 | | | | | <----> | |
| 2 | 01754-50820 | BOLT, FLANGE | 3 UGG700001 - UGG700044 | | | | | | M8XP1.25 |
| 2 | T2185-70491 | BOLT | 2 UGG700045 - WGG700024 | | | | | <----> | |
| 3 | TD26-0168B | BRACKET,HOLDER v | 1 | | | | | | |
| 4 | 01127-50825 | BOLT | 1 | | | | | | |
| 5 | T2350-50431 | GROMMET | 1 | | | | | | |
| 6 | T2350-50421 | SPACER | 1 | | | | | | DIA13.8XT2.3 |
| 7 | TD26-0170B | BRACKET,HOLDER v | 1 | | | | | | |
| 8 | 01127-50825 | BOLT | 2 | | | | | | |
| 9 | T2350-50431 | GROMMET | 2 | | | | | | |
| 10 | T2350-50421 | SPACER | 2 | | | | | | DIA13.8XT2.3 |
| 11 | TD26-0173A | PLATE,INTERCEPTION | 1 | | | | | | |
| 12 | 01127-50825 | BOLT | 2 | | | | | | |
| 13 | T2350-50431 | GROMMET | 2 | | | | | | |
| 14 | T2350-50421 | SPACER | 2 | | | | | | DIA13.8XT2.3 |
| 15 | TD26-0164A | SUPPORT,CONDENSER | 1 | | | | | | |
| 16 | T2350-50431 | GROMMET | 2 | | | | | | |

----> Old replace New
<----> Interchangeable

<----> New replace Old
<-O-> Interchangeable with another part(s)

<-X-> Not interchangeable

* Please place an order assy(*)

CHASSIS

TD2-G611211

AIR CLEANER SUPPORT GROUP

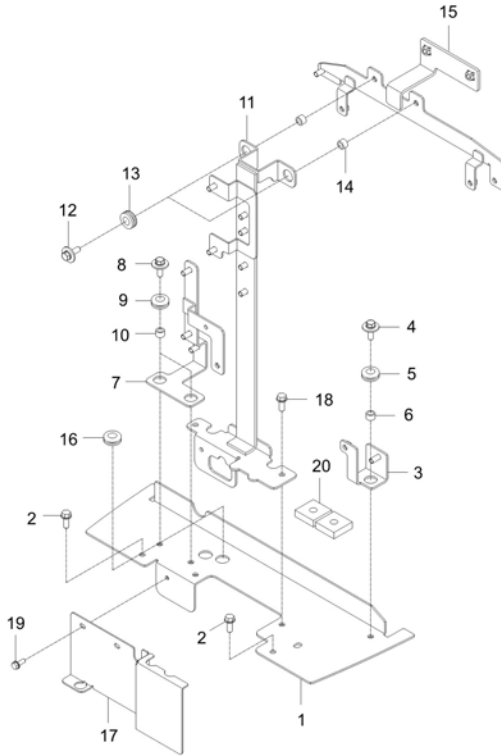

A : DK6010HSE

| No. | Part Number | Description | Qty | | | | | I.C | Remark |
|-----|-------------|--------------------|-----|---|---|---|---|-----|----------|
| | | | A | B | C | D | E | | |
| 17 | TD26-0184A | PLATE,INTERCEPTION | 1 | | | | | | |
| 18 | 01754-50820 | BOLT, FLANGE | 2 | | | | | | M8XP1.25 |
| 19 | 01754-50616 | BOLT, FLANGE v | 2 | | | | | | M6*P1.0 |
| 20 | T2360-37552 | SPONGE | 2 | | | | | | |
| | | | | | | | | | |
| | | | | | | | | | |
| | | | | | | | | | |
| | | | | | | | | | |
| | | | | | | | | | |
| | | | | | | | | | |
| | | | | | | | | | |
| | | | | | | | | | |
| | | | | | | | | | |
| | | | | | | | | | |
| | | | | | | | | | |
| | | | | | | | | | |
| | | | | | | | | | |
| | | | | | | | | | |
| | | | | | | | | | |

----> Old replace New <---- New replace Old <-X-> Not interchangeable
 <----> Interchangeable <-O-> Interchangeable with another part(s)

* Please place an order assy(*)

TD2-G612002

MUFFLER GROUP

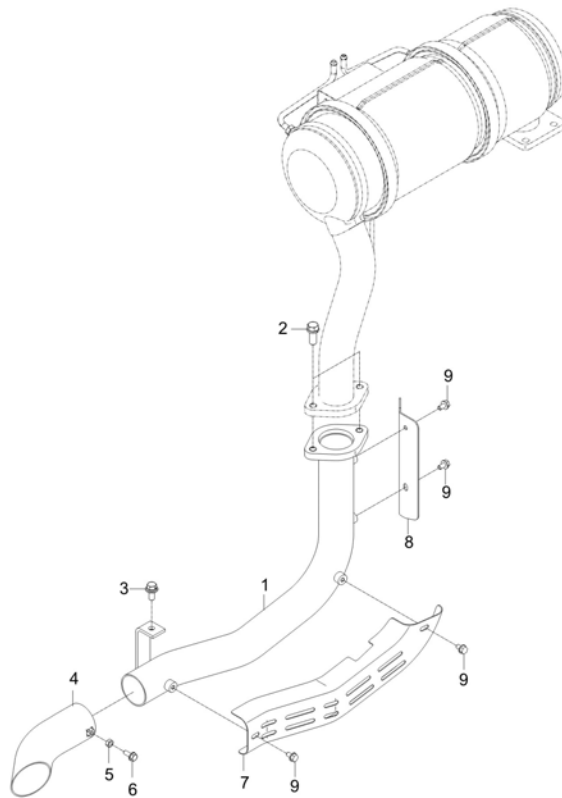

A : DK6010HSE

| No. | Part Number | Description | Qty | | | | | I.C | Remark |
|-----|-------------|---------------------|-----|---|---|---|---|--------|-----------|
| | | | A | B | C | D | E | | |
| 1 | T5710-50221 | TUBE, EXHAUST | 1 | | | | | | N |
| 2 | 01133-51025 | BOLT | 2 | | | | | | M10XP1.25 |
| 3 | 01125-50820 | BOLT, WASHER | 1 | | | | | | M8XP1.25 |
| 4 | T5710-50231 | TUBE 2, EXHAUST | 1 | | | | | | N |
| 5 | 02056-50060 | NUT | 1 | | | | | | M6*P1.0 |
| 6 | T4625-55431 | FLANGE BOLT | 1 | | | | | | |
| 7 | T5710-50252 | PROTECTION COVER | 1 | | | | | | T1.2 |
| 8 | T5710-50263 | PROTECTION COVER | 1 | | | | | | T2.0 |
| 8 | T5710-50264 | PROTECTION COVER,RR | 1 | | | | | <----- | T2.0 |
| 9 | 01025-50612 | WASHER BOLT | 4 | | | | | | M6P1.0 |
| | | | | | | | | | |
| | | | | | | | | | |
| | | | | | | | | | |
| | | | | | | | | | |
| | | | | | | | | | |
| | | | | | | | | | |
| | | | | | | | | | |
| | | | | | | | | | |
| | | | | | | | | | |
| | | | | | | | | | |
| | | | | | | | | | |
| | | | | | | | | | |
| | | | | | | | | | |
| | | | | | | | | | |

----- Old replace New
 <----- Interchangeable
 * Please place an order assy(*)

<----- New replace Old
 <-O-> Interchangeable with another part(s)

<-X-> Not interchangeable

CHASSIS

TD2-G612506

RADIATOR GROUP(ROPS)

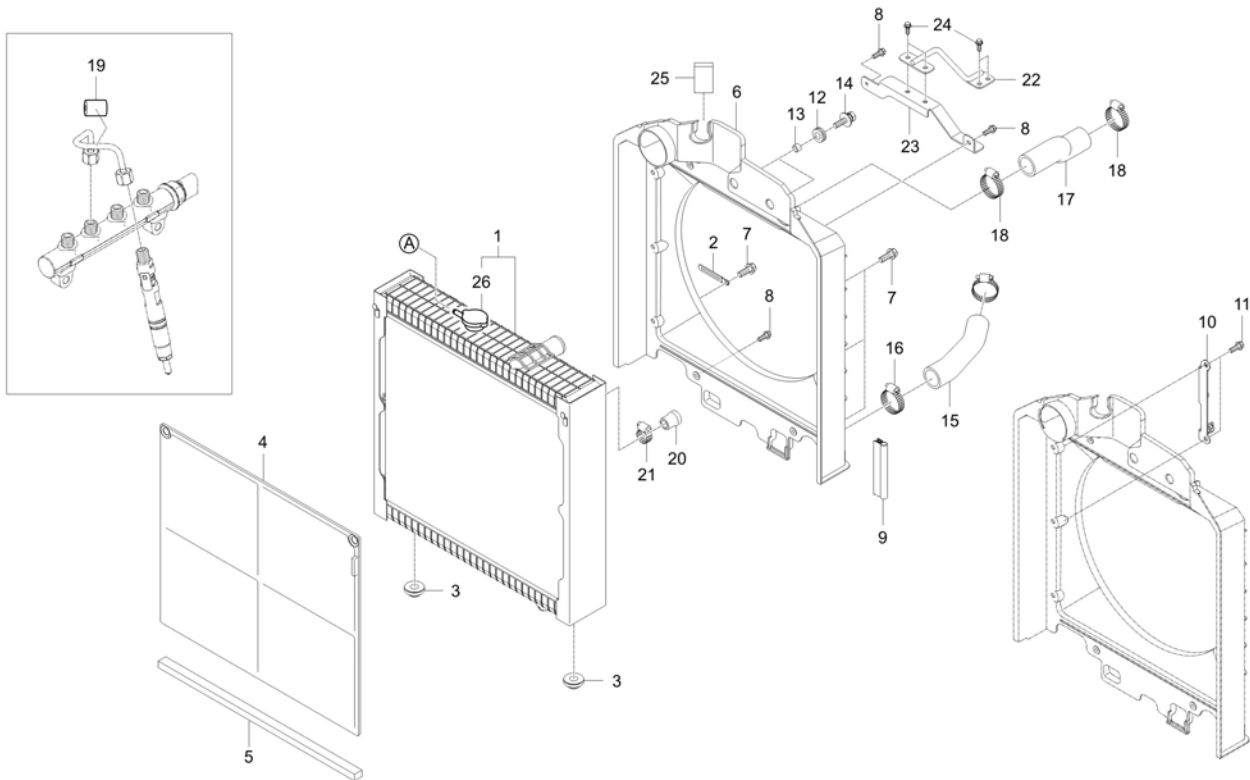

A : DK6010HSE

| No. | Part Number | Description | Qty | | | | | I.C | Remark |
|-----|--------------|----------------------------|-------------------------------|---|---|---|---|---------|--------------|
| | | | A | B | C | D | E | | |
| 1 | T5710-50411 | RADIATOR ASSY | 1 | | | | | | |
| 1 | T5710-50412 | RADIATOR ASSY | 1 | | | | | <--O--> | |
| 2 | 37150-3447-1 | WIR'G CLAMP | 1 | | | | | | T0.5 |
| 3 | T4125-13561 | CUSHION | 2 | | | | | | |
| 4 | T5525-50435 | Net-Radiator | 1 | | | | | | N |
| 5 | T5710-50502 | SPONGE.RADIATOR | 1 | | | | | | N |
| 6 | T5710-50423 | SHROUD v | 1 UGG700001 ~ WGG700016 | | | | | | - |
| 6 | T5710-50424 | SHROUD | 1 WGG700017 ~ WGG700024 | | | | | <----> | - |
| 7 | T2185-70491 | BOLT | 4 | | | | | | |
| 8 | T4625-55441 | BOLT FLANGE | 4 | | | | | | |
| 9 | T5710-50492 | RUBBER(RADIATOR) | 2 | | | | | | |
| 10 | T5710-50461 | BRACKET, RESERVOIR SUPPORT | 1 | | | | | | N |
| 11 | T2185-70491 | BOLT | 2 | | | | | | |
| 12 | T2350-50431 | GROMMET | 2 | | | | | | |
| 13 | T2350-50421 | SPACER | 2 | | | | | | DIA13.8XT2.3 |
| 14 | 01127-50825 | BOLT | 2 | | | | | | |
| 15 | T5710-50481 | HOSE, COOLING WATER LWR | 1 | | | | | | OD44XT5.0 |
| 16 | E1500-18411 | CLAMP BAND | 2 | | | | | | |

----> Old replace New
<----> Interchangeable

<---- New replace Old
<-O-> Interchangeable with another part(s)

<-X-> Not interchangeable

* Please place an order assy(*)

TD2-G612506

RADIATOR GROUP(ROPS)

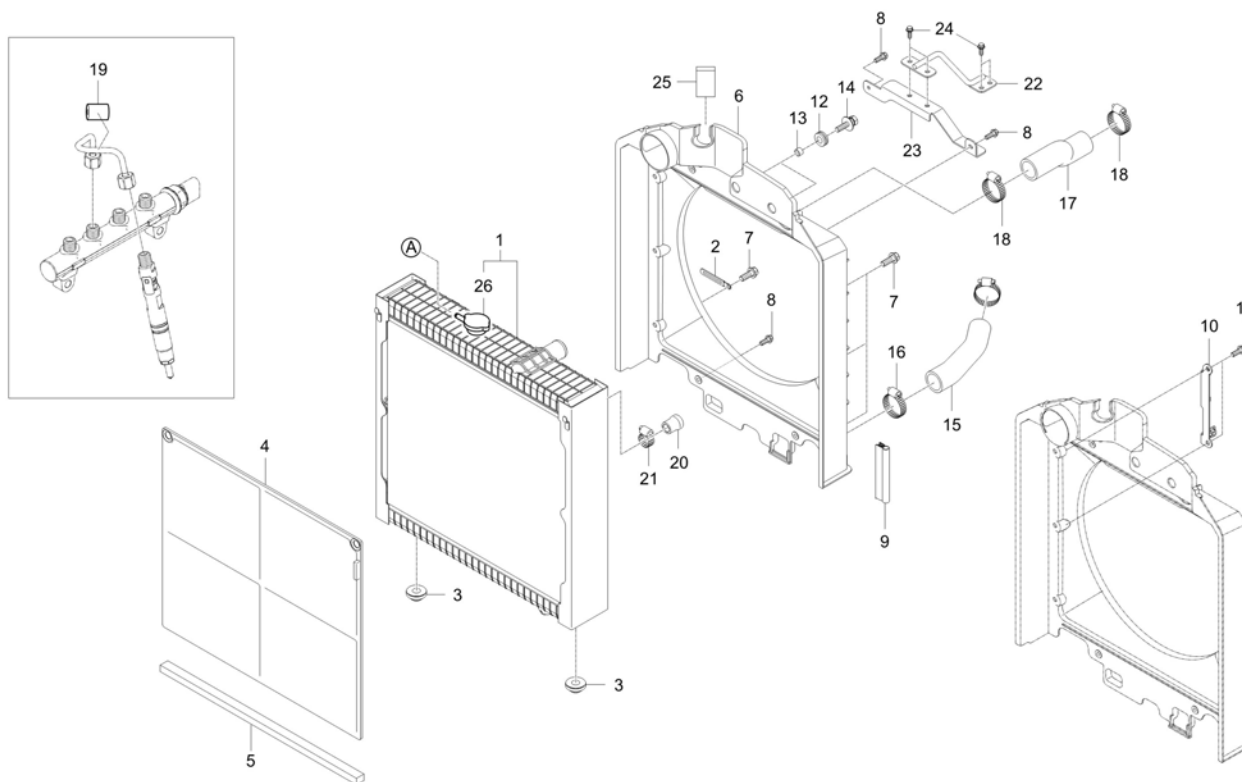

A : DK6010HSE

| No. | Part Number | Description | Qty | | | | | I.C | Remark |
|-----|----------------|----------------------------------|-----|---|---|---|---|-----|-----------|
| | | | A | B | C | D | E | | |
| 17 | TD26-0619B | HOSE,COOLINGWATER-UPR | 1 | | | | | | OD44/ID34 |
| 18 | E1500-18411 | CLAMP BAND | 2 | | | | | | |
| 19 | TD26-0008A | RING,RUBBER | 1 | | | | | | |
| 20 | T5535-50451 | CAP, SEALING | 1 | | | | | | |
| 21 | 66204-3623-1 | BAND, HOSE | 1 | | | | | | |
| 22 | T5716-50441 | SUPPORT,RADIATOR | 1 | | | | | | N |
| 23 | T5716-50431 | BRACKET,RADIATOR | 1 | | | | | | N |
| 24 | 01754-50816 | BOLT, FLANGE | 4 | | | | | | M8XP1.25 |
| 25 | T5245-50231 | SPONGE | 1 | | | | | | T5 |
| 26 | T4686-72161010 | RADIATOR CAP use P15110900 dnr v | 1 | | | | | | |
| | | | | | | | | | |
| | | | | | | | | | |
| | | | | | | | | | |
| | | | | | | | | | |
| | | | | | | | | | |
| | | | | | | | | | |
| | | | | | | | | | |
| | | | | | | | | | |
| | | | | | | | | | |
| | | | | | | | | | |

----> Old replace New
 <----> Interchangeable
 * Please place an order assy(*)

<---- New replace Old
 <-O-> Interchangeable with another part(s)

<-X-> Not interchangeable

TD2-G612701

COOLANT RESERVIOR GROUP

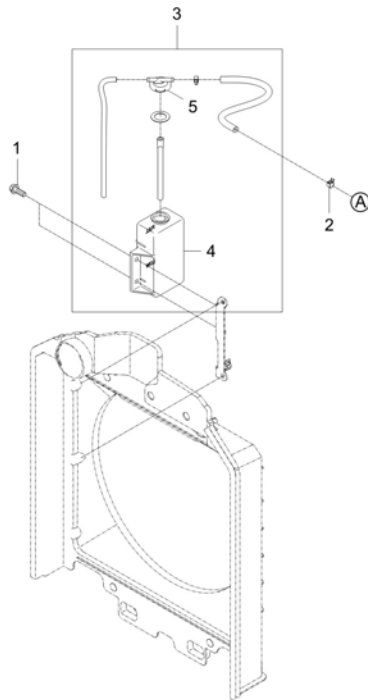

A : DK6010HSE

| No. | Part Number | Description | Qty | | | | | I.C | Remark |
|-----|--------------|----------------|-----|---|---|---|---|-----|----------|
| | | | A | B | C | D | E | | |
| 1 | 01754-50816 | BOLT, FLANGE | 2 | | | | | | M8XP1.25 |
| 2 | 14911-4275-1 | CLIP, TUBE | 1 | | | | | | T0.8*#12 |
| 3 | T5710-50451 | RESERVOIR ASSY | 1 | | | | | | N |
| 4 | T2350-13612 | TANK, WATER | 1 | | | | | | |
| 5 | T5525-50721 | CAP v | 1 | | | | | | |
| | | | | | | | | | |
| | | | | | | | | | |
| | | | | | | | | | |
| | | | | | | | | | |
| | | | | | | | | | |
| | | | | | | | | | |
| | | | | | | | | | |
| | | | | | | | | | |
| | | | | | | | | | |
| | | | | | | | | | |
| | | | | | | | | | |
| | | | | | | | | | |
| | | | | | | | | | |
| | | | | | | | | | |
| | | | | | | | | | |
| | | | | | | | | | |
| | | | | | | | | | |
| | | | | | | | | | |
| | | | | | | | | | |

----> Old replace New <---- New replace Old <-X-> Not interchangeable
 <----> Interchangeable <-O-> Interchangeable with another part(s)

* Please place an order assy(*)

TD2-G614504

FUEL COOLER GROUP

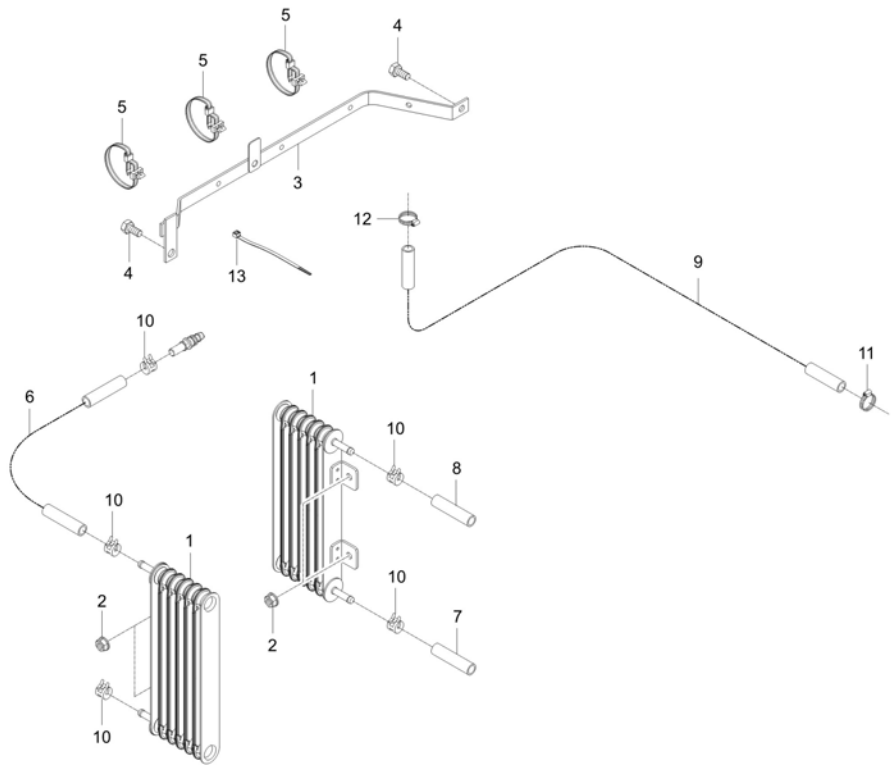

A : DK6010HSE

| No. | Part Number | Description | Qty | | | | | I.C | Remark |
|-----|-------------|------------------------|-----|---|---|---|---|---------|--------------|
| | | | A | B | C | D | E | | |
| 1 | T5315-81251 | FUEL COOLER | 2 | | | | | | |
| 2 | 02763-50080 | FLANGE NUT | 4 | | | | | | M8XP1.25 |
| 3 | T5250-68771 | BRACKET | 2 | | | | | | |
| 4 | 01125-50816 | BOLT, WASHER | 2 | | | | | | M8*P1.25 |
| 5 | P5370-82551 | BAND, CABLE | 2 | | | | | | |
| 6 | TD26-1089A | HOSE, FUEL-1 | 1 | | | | | | OD14 / ID8 |
| 7 | T5710-50831 | HOSE 2, FUEL | 1 | | | | | | OD14XID8 |
| 8 | TD26-0728A | HOSE,FUEL-3 | 1 | | | | | | OD12.8 / ID7 |
| 9 | TD26-0512A | HOSE,FUEL-4 | 1 | | | | | | - |
| 9 | TD26-0512B | HOSE, FUEL-4 | 1 | | | | | <-----> | - |
| 10 | 09318-88130 | CLAMP, HOSE | 7 | | | | | | |
| 11 | T4810-67832 | CLAMP | 1 | | | | | | |
| 12 | F6800-91851 | BAND, HOSE | 1 | | | | | | 12-22mm |
| 13 | T2185-82551 | CABLE TIE, BLACK / 300 | 1 | | | | | | L290 |
| | | | | | | | | | |
| | | | | | | | | | |
| | | | | | | | | | |
| | | | | | | | | | |

----- Old replace New
 <----- Interchangeable

<---- New replace Old
 <-O-> Interchangeable with another part(s)

<-X-> Not interchangeable

* Please place an order assy(*)

TD2-G616006

BONNET SUPPORT GROUP

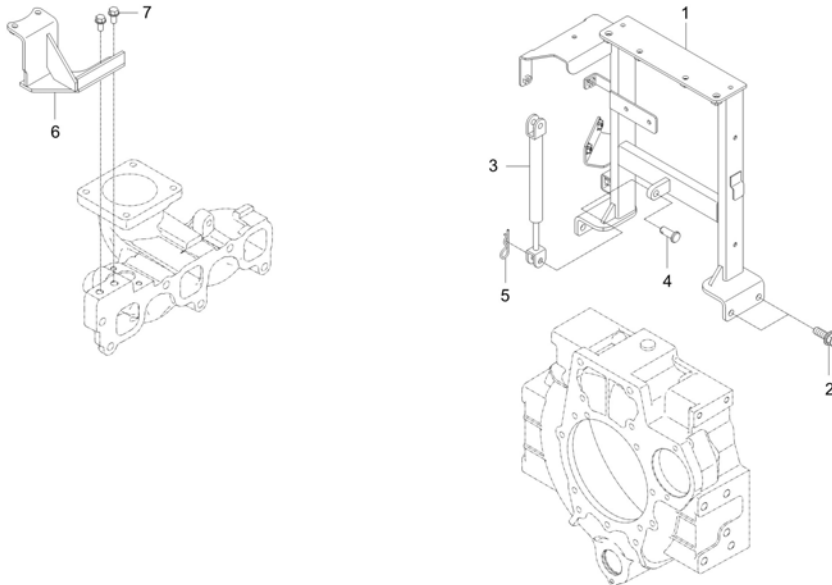

A : DK6010HSE

| No. | Part Number | Description | Qty | | | | | I.C | Remark |
|-----|-------------|------------------------|-----|---|---|---|---|-----|-----------|
| | | | A | B | C | D | E | | |
| 1 | T5710-51114 | SUPPORT ASSY, BONNET v | 1 | | | | | | - |
| 2 | 01133-51020 | BOLT | 4 | | | | | | M10XP1.25 |
| 3 | T5710-51191 | AIR CYLINDER | 1 | | | | | | |
| 4 | 05122-51025 | JOINT PIN | 1 | | | | | | DIA10*25 |
| 5 | 05515-51000 | Split Pin | 1 | | | | | | DIA10 |
| 6 | F5830-16142 | BRACKET,FUEL-FILTER | 1 | | | | | | N |
| 7 | 01754-50816 | BOLT, FLANGE | 2 | | | | | | M8XP1.25 |
| | | | | | | | | | |
| | | | | | | | | | |
| | | | | | | | | | |
| | | | | | | | | | |
| | | | | | | | | | |
| | | | | | | | | | |
| | | | | | | | | | |
| | | | | | | | | | |
| | | | | | | | | | |
| | | | | | | | | | |
| | | | | | | | | | |
| | | | | | | | | | |
| | | | | | | | | | |
| | | | | | | | | | |

----> Old replace New
 <----> Interchangeable
 * Please place an order assy(*)

<---- New replace Old
 <-O-> Interchangeable with another part(s)

<-X-> Not interchangeable

TD2-G616103

BONNET LATCH GROUP

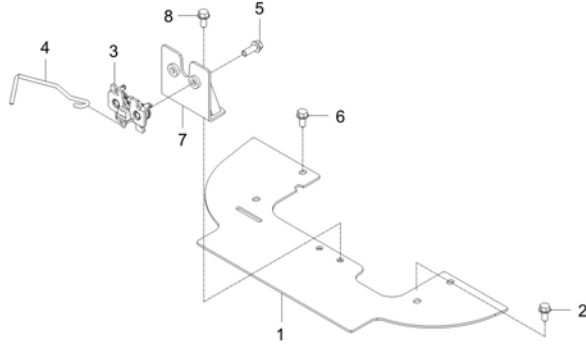

A : DK6010HSE

| No. | Part Number | Description | Qty | | | | | I.C | Remark |
|-----|-------------|-----------------|-----|---|---|---|---|-----|----------|
| | | | A | B | C | D | E | | |
| 1 | TD26-0246A | BRACKET,LATCH | 1 | | | | | | |
| 2 | 01754-50816 | BOLT, FLANGE | 2 | | | | | | M8XP1.25 |
| 3 | T4145-60582 | LATCH ASSY | 1 | | | | | | |
| 4 | T5710-50061 | ROD | 1 | | | | | | DIA 5 |
| 5 | 01754-50820 | BOLT, FLANGE | 2 | | | | | | M8XP1.25 |
| 6 | 01754-50816 | BOLT, FLANGE | 2 | | | | | | M8XP1.25 |
| 7 | T5710-50072 | LATCH BRACKET v | 1 | | | | | | N |
| 8 | 01125-50820 | BOLT, WASHER | 2 | | | | | | M8XP1.25 |
| | | | | | | | | | |
| | | | | | | | | | |
| | | | | | | | | | |
| | | | | | | | | | |
| | | | | | | | | | |
| | | | | | | | | | |
| | | | | | | | | | |
| | | | | | | | | | |
| | | | | | | | | | |
| | | | | | | | | | |
| | | | | | | | | | |
| | | | | | | | | | |
| | | | | | | | | | |
| | | | | | | | | | |
| | | | | | | | | | |

----- Old replace New
 <----- Interchangeable
 * Please place an order assy(*)

<---- New replace Old
 <-O-> Interchangeable with another part(s)

<-X-> Not interchangeable

TD2-G617003

BATTERY FIXING GROUP

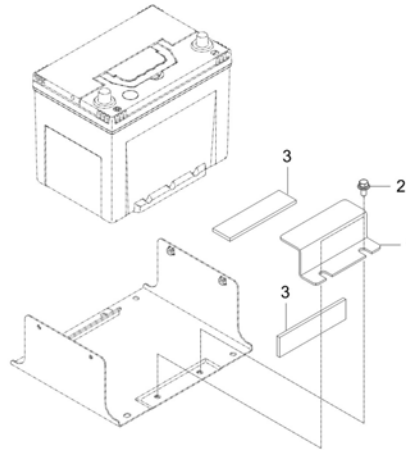

A : DK6010HSE

| No. | Part Number | Description | Qty | | | | | I.C | Remark |
|-----|-------------|------------------|---|---|---|---|---|--------|----------|
| | | | A | B | C | D | E | | |
| 1 | TD26-0300A | BRACKET,BATTERY | 1 | | | | | | |
| 1 | TD26-0300B | BRACKET, BATTERY | 1 | | | | | <----- | |
| 1 | TD26-0300C | BRACKET, BATTERY | 1 <small>UGG700001 - WGG700024</small> | | | | | <----- | |
| 2 | 01754-50820 | BOLT, FLANGE | 2 | | | | | | M8XP1.25 |
| 3 | T4157-50271 | RUBBER, CUSHION | 2 | | | | | | |
| | | | | | | | | | |
| | | | | | | | | | |
| | | | | | | | | | |
| | | | | | | | | | |
| | | | | | | | | | |
| | | | | | | | | | |
| | | | | | | | | | |
| | | | | | | | | | |
| | | | | | | | | | |
| | | | | | | | | | |
| | | | | | | | | | |
| | | | | | | | | | |

----> Old replace New <---- New replace Old <-X-> Not interchangeable
 <----> Interchangeable <-O-> Interchangeable with another part(s)

* Please place an order assy(*)

TD2-G617205

ECU BRACKET GROUP

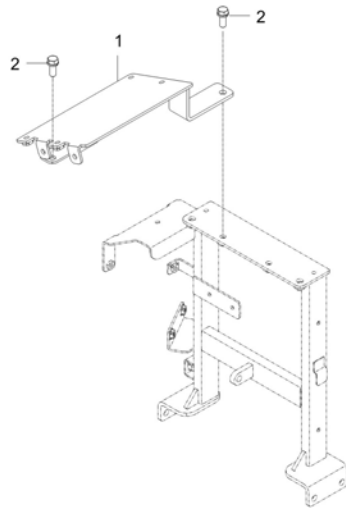

A : DK6010HSE

| No. | Part Number | Description | Qty | | | | | I.C | Remark |
|-----|-------------|----------------------------|-----|---|---|---|---|-----|----------|
| | | | A | B | C | D | E | | |
| 1 | TD26-0930A | HOLDER, BONNET SUPPORT-ECU | 1 | | | | | | - |
| 2 | 01123-50820 | BOLT, WASHER v | 2 | | | | | | M8XP1.25 |
| | | | | | | | | | |
| | | | | | | | | | |
| | | | | | | | | | |
| | | | | | | | | | |
| | | | | | | | | | |
| | | | | | | | | | |
| | | | | | | | | | |
| | | | | | | | | | |
| | | | | | | | | | |
| | | | | | | | | | |
| | | | | | | | | | |
| | | | | | | | | | |
| | | | | | | | | | |
| | | | | | | | | | |

----> Old replace New

<---- New replace Old

<-X-> Not interchangeable

<-.-> Interchangeable

<-O-> Interchangeable with another part(s)

* Please place an order assy(*)

TD2-G621005

FRONT AXLE FRAME GROUP

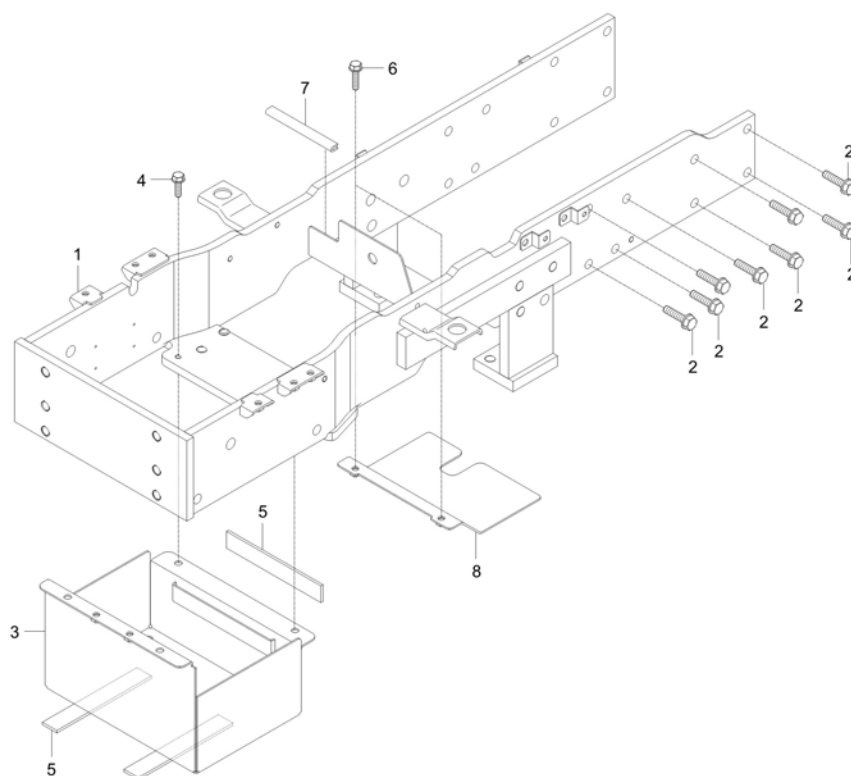

A : DK6010HSE

| No. | Part Number | Description | Qty | | | | | I.C | Remark |
|-----|-------------|---------------------|-----|---|--------------------------|---|---|-------|-----------------------|
| | | | A | B | C | D | E | | |
| 1 | TD26-0279B | FRAME,FRONTAXLE | 1 | | | | | | |
| 2 | 01177-51235 | BOLT v | 16 | | | | | | M12XP1.25 (9T/스프링) |
| 3 | TD26-0305A | SUPPORT,BATTERY | 1 | | | | | | |
| 4 | 01754-50820 | BOLT, FLANGE | 4 | | | | | | M8XP1.25 |
| 4 | 01754-50816 | BOLT, FLANGE | 4 | | | | | <---- | M8XP1.25 |
| | | | | | UGG700001 ~ WGG700024 | | | | |
| 5 | T2610-50271 | RUBBER, CUSHION v | 3 | | | | | | |
| 6 | 01123-50816 | Hex Head Cap Screw | 2 | | | | | | M8XP1.25 |
| 7 | T5710-51251 | U-SHAPED RUBBER | 1 | | | | | | N |
| 8 | TD26-0833A | PLATE,WINDDIRECTION | 1 | | | | | | - |
| | | | | | | | | | |
| | | | | | | | | | |
| | | | | | | | | | |
| | | | | | | | | | |
| | | | | | | | | | |
| | | | | | | | | | |
| | | | | | | | | | |
| | | | | | | | | | |
| | | | | | | | | | |
| | | | | | | | | | |
| | | | | | | | | | |

----> Old replace New
 <----> Interchangeable
 * Please place an order assy(*)

<---- New replace Old
 <-O-> Interchangeable with another part(s)

<-X-> Not interchangeable

TD2-G623003

CABIN SUPPORT GROUP

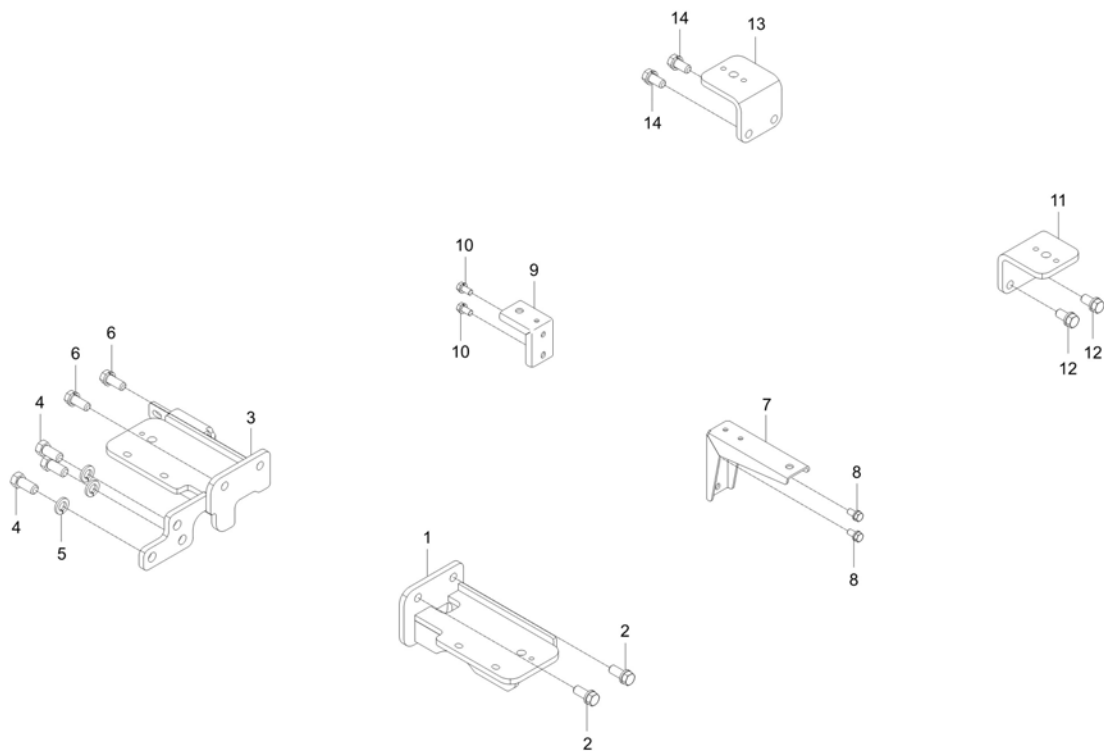

A : DK6010HSE

| No. | Part Number | Description | Qty | | | | | I.C | Remark |
|-----|-------------|--------------------------|-----|---|---|---|---|-----|------------|
| | | | A | B | C | D | E | | |
| 1 | TD26-0323A | SUPPORT,STEP-LH | 1 | | | | | | - |
| 2 | 01133-51230 | WASHER BOLT | 3 | | | | | | M12*P1.25 |
| 3 | TD26-0624C | SUPPORT,STEP-RH | 1 | | | | | | - |
| 4 | 01173-51430 | BOLT | 3 | | | | | | M14P1.5*30 |
| 5 | 04512-50140 | SPRING WASHER | 3 | | | | | | |
| 6 | 01133-51230 | WASHER BOLT | 2 | | | | | | M12*P1.25 |
| 7 | TD26-0325B | STEP,SUPPORTBRACKET-LH v | 1 | | | | | | |
| 8 | 01123-50816 | Hex Head Cap Screw | 2 | | | | | | M8XP1.25 |
| 9 | T5710-51841 | STEP SUPPORT BRACKET, RH | 1 | | | | | | T3.0 |
| 10 | 01123-50816 | Hex Head Cap Screw | 2 | | | | | | M8XP1.25 |
| 11 | T5710-52042 | SEAT FLOOR SUPPORT | 1 | | | | | | T9.0 |
| 12 | 01133-51225 | BOLT, WASHER v | 2 | | | | | | M12*P1.25 |
| 13 | T5710-52042 | SEAT FLOOR SUPPORT | 1 | | | | | | T9.0 |
| 14 | 01133-51225 | BOLT, WASHER v | 2 | | | | | | M12*P1.25 |
| | | | | | | | | | |
| | | | | | | | | | |
| | | | | | | | | | |
| | | | | | | | | | |

----> Old replace New
 <----> Interchangeable

<---- New replace Old
 <-O-> Interchangeable with another part(s)

<-X-> Not interchangeable

* Please place an order assy(*)

CHASSIS

TD2-G624001

VIBRATIONPROOF RUBBER GROUP

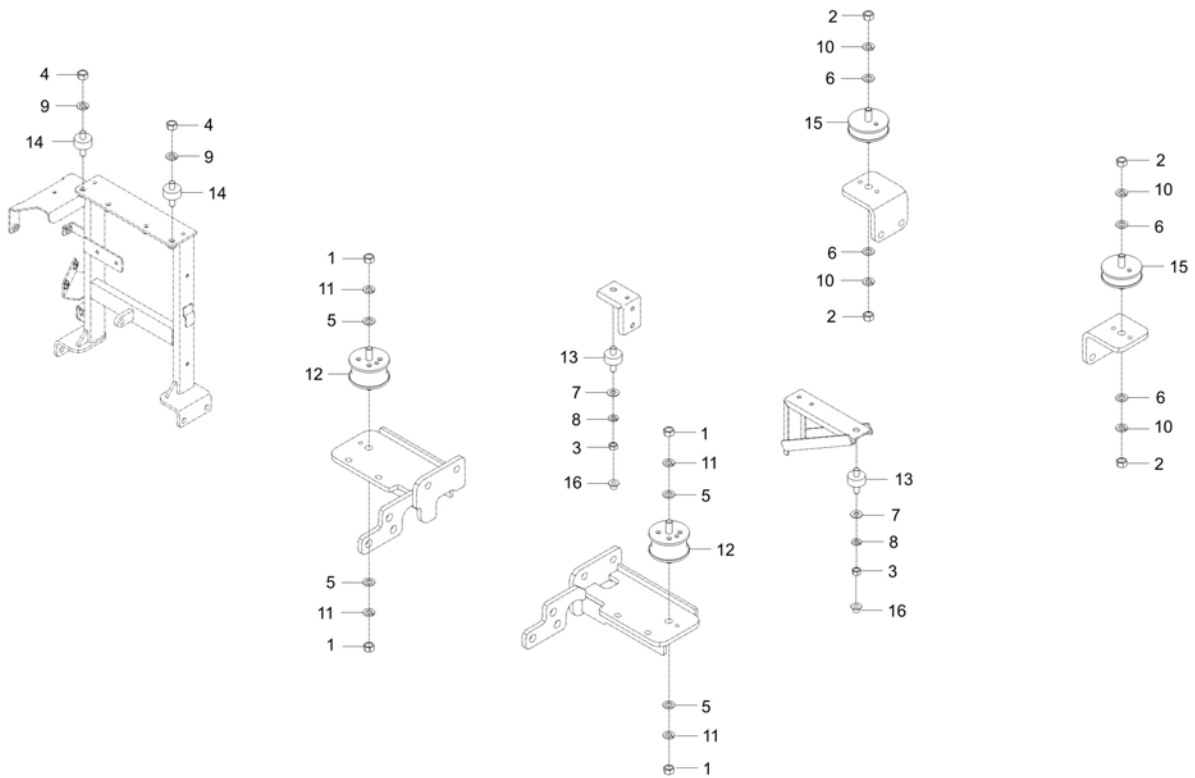

A : DK6010HSE

| No. | Part Number | Description | Qty | | | | | I.C | Remark |
|-----|--------------|--------------------|-----|---|---|---|---|--------|-----------|
| | | | A | B | C | D | E | | |
| 1 | 02076-50120 | NUT | 4 | | | | | | |
| 2 | 02076-50120 | NUT | 4 | | | | | | |
| 3 | 02176-50100 | NUT v | 2 | | | | | | M10XP1.25 |
| 4 | 02176-50100 | NUT v | 2 | | | | | | M10XP1.25 |
| 5 | 04011-50120 | WASHER, PLAIN | 4 | | | | | | M12 |
| 6 | 04011-50120 | WASHER, PLAIN | 4 | | | | | | M12 |
| 7 | 04013-50100 | PLAIN WASHER | 2 | | | | | | M10 |
| 8 | 04512-50100 | SPRING WASHER | 2 | | | | | | M10 |
| 9 | 04512-50100 | SPRING WASHER | 2 | | | | | | M10 |
| 10 | 04512-50120 | SPRING WASHER | 4 | | | | | | M12 |
| 11 | 04512-50120 | SPRING WASHER | 4 | | | | | | M12 |
| 12 | T5410-70211 | DUSTPROOF RUBBER | 2 | | | | | | |
| 13 | T5520-80391 | DUSTPROOF RUBBER | 2 | | | | | | |
| 14 | T5520-80391 | DUSTPROOF RUBBER | 2 | | | | | | |
| 15 | T5710-52051 | DUSTPROOF RUBBER | 2 | | | | | | N |
| 15 | T5710-52052 | DUSTPROOF RUBBER v | 2 | | | | | <----> | - |
| 16 | 32210-2758-1 | PLUG | 2 | | | | | | M12 |

----> Old replace New
 <----> Interchangeable

<---- New replace Old
 <-O-> Interchangeable with another part(s)

<-X-> Not interchangeable

* Please place an order assy(*)

CHASSIS

TD2-G637003

LEVER GUIDE(ROPS) GROUP

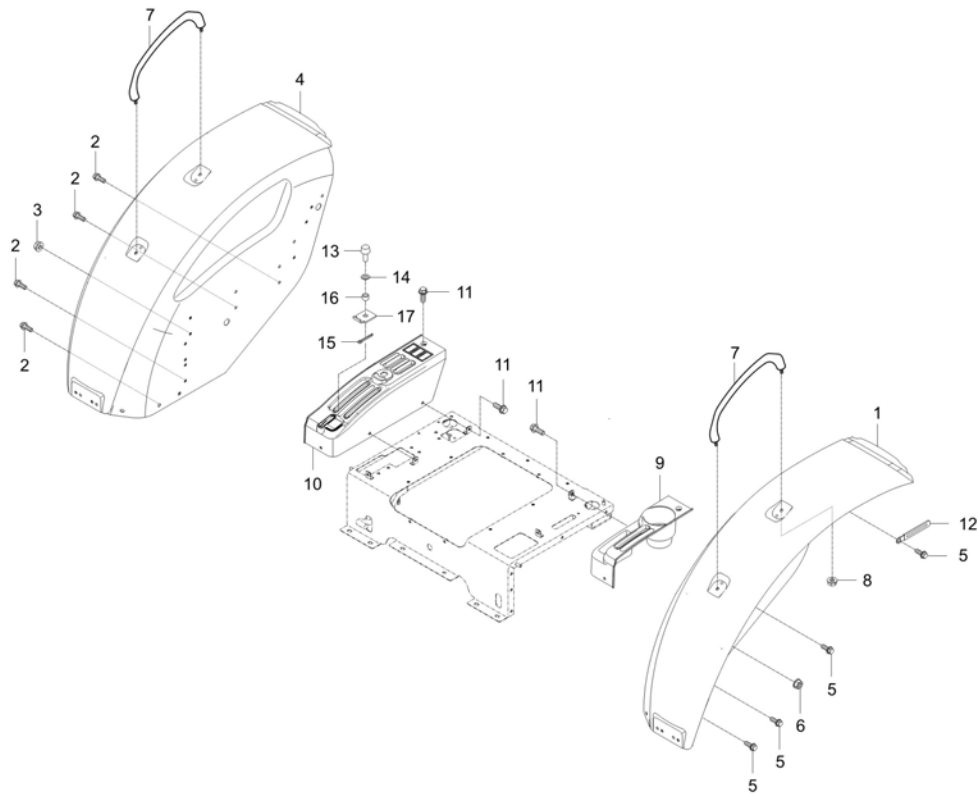

A : DK6010HSE

| No. | Part Number | Description | Qty | | | | | I.C | Remark |
|-----|---------------|-----------------------|-------------------------------|---|---|---|---|--------|--------------|
| | | | A | B | C | D | E | | |
| 1 | T5710-52615 | TRK FENDER ASSY, LH v | 1 UGG700001 - VGG700028 | | | | | | - |
| 1 | T5710-52615OE | FENDER ASSY LH | 1 | | | | | <----- | - |
| 2 | 01754-50816 | BOLT, FLANGE | 14 | | | | | | M8XP1.25 |
| 3 | 02751-50080 | FLANGE NUT 8MMX1.25P | 1 | | | | | | M8XP1.25 |
| 4 | T5710-52624 | FENDER ASSY RH | 1 -VGG700028 | | | | | | - |
| 4 | T5710-52624OE | FENDER ASSY, RH | 1 | | | | | <----- | - |
| 5 | 01754-50816 | BOLT, FLANGE | 14 | | | | | | M8XP1.25 |
| 6 | 02751-50080 | FLANGE NUT 8MMX1.25P | 1 | | | | | | M8XP1.25 |
| 7 | T2630-95052 | GRIP | 2 | | | | | | |
| 8 | 02763-50080 | FLANGE NUT | 4 | | | | | | M8XP1.25 |
| 9 | T5710-52653 | LEVERGUIDE,LH | 1 | | | | | | T3.0 |
| 10 | T5710-52664 | LEVER GUIDE, RH v | 1 | | | | | | - |
| 11 | T4625-55431 | FLANGE BOLT | 7 | | | | | | |
| 12 | 37150-3447-1 | WIR'G CLAMP | 2 | | | | | | T0.5 |
| 13 | 55571-3238-1 | BOLT v | 1 | | | | | | |
| 14 | 04015-50060 | WASHER, PLAIN | 1 | | | | | | M6 |
| 15 | 05511-50215 | PIN,SPLIT | 1 | | | | | | DIA1.8XL15 |
| 16 | T4520-83301 | SPACER | 1 | | | | | | DIA10.5*T2.0 |

----> Old replace New
<----> Interchangeable

<---- New replace Old
<-O-> Interchangeable with another part(s)

<-X-> Not interchangeable

* Please place an order assy(*)

TD2-G637003

LEVER GUIDE(ROPS) GROUP

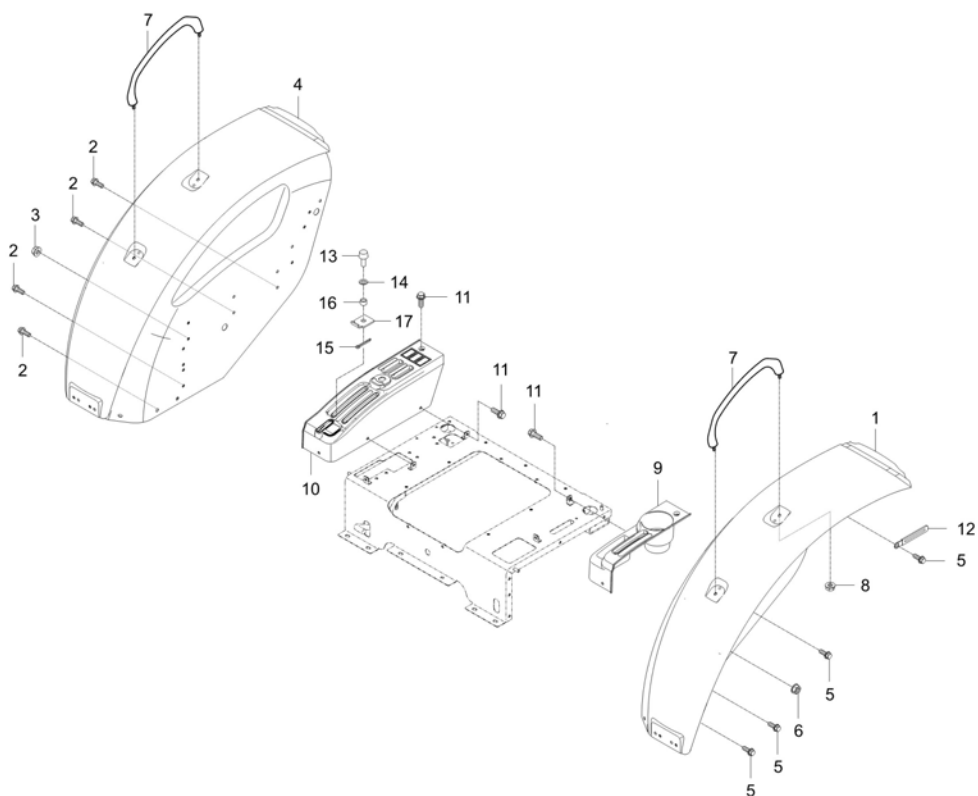

A : DK6010HSE

| No. | Part Number | Description | Qty | | | | | I.C | Remark |
|-----|-------------|-------------|-----|---|---|---|---|-----|--------|
| | | | A | B | C | D | E | | |
| 17 | T2350-95472 | STOPPER v | 1 | | | | | | |
| | | | | | | | | | |
| | | | | | | | | | |
| | | | | | | | | | |
| | | | | | | | | | |
| | | | | | | | | | |
| | | | | | | | | | |
| | | | | | | | | | |
| | | | | | | | | | |
| | | | | | | | | | |
| | | | | | | | | | |
| | | | | | | | | | |
| | | | | | | | | | |
| | | | | | | | | | |
| | | | | | | | | | |
| | | | | | | | | | |
| | | | | | | | | | |

----> Old replace New <---- New replace Old <-X-> Not interchangeable
 <-.-> Interchangeable <-O-> Interchangeable with another part(s)

* Please place an order assy(*)

TD2-G640504

RANGE SHIFT LEVER GROUP

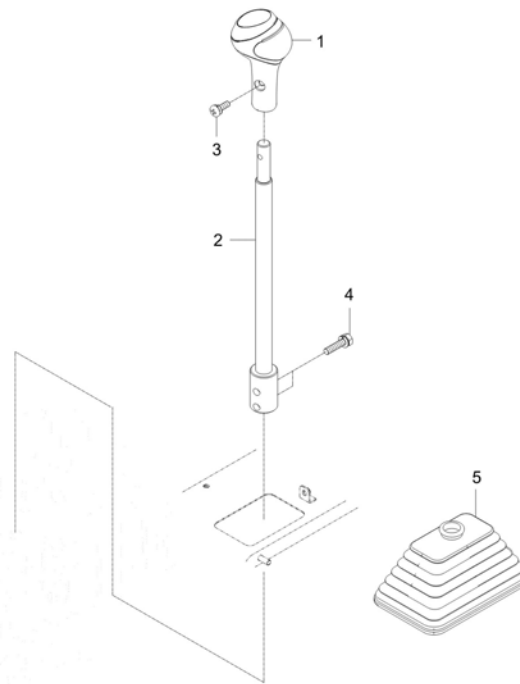

A : DK6010HSE

| No. | Part Number | Description | Qty | | | | | I.C | Remark |
|-----|-------------|-----------------|-----|---|---|---|---|-----|------------|
| | | | A | B | C | D | E | | |
| 1 | TD26-0358A | GRIP,RANGESHIFT | 1 | | | | | | - |
| 2 | T5715-53212 | LEVER, RANGE v | 1 | | | | | | N |
| 3 | 03016-50616 | SCREW | 1 | | | | | | M6XP1.0 |
| 4 | 01123-50830 | BOLT, WASHER v | 2 | | | | | | M8P1.25*30 |
| 5 | T4620-60371 | BOOT | 1 | | | | | | |
| | | | | | | | | | |
| | | | | | | | | | |
| | | | | | | | | | |
| | | | | | | | | | |
| | | | | | | | | | |
| | | | | | | | | | |
| | | | | | | | | | |
| | | | | | | | | | |
| | | | | | | | | | |
| | | | | | | | | | |
| | | | | | | | | | |
| | | | | | | | | | |
| | | | | | | | | | |
| | | | | | | | | | |
| | | | | | | | | | |
| | | | | | | | | | |

----> Old replace New <---- New replace Old <-X-> Not interchangeable
 <----> Interchangeable <-O-> Interchangeable with another part(s)

* Please place an order assy(*)

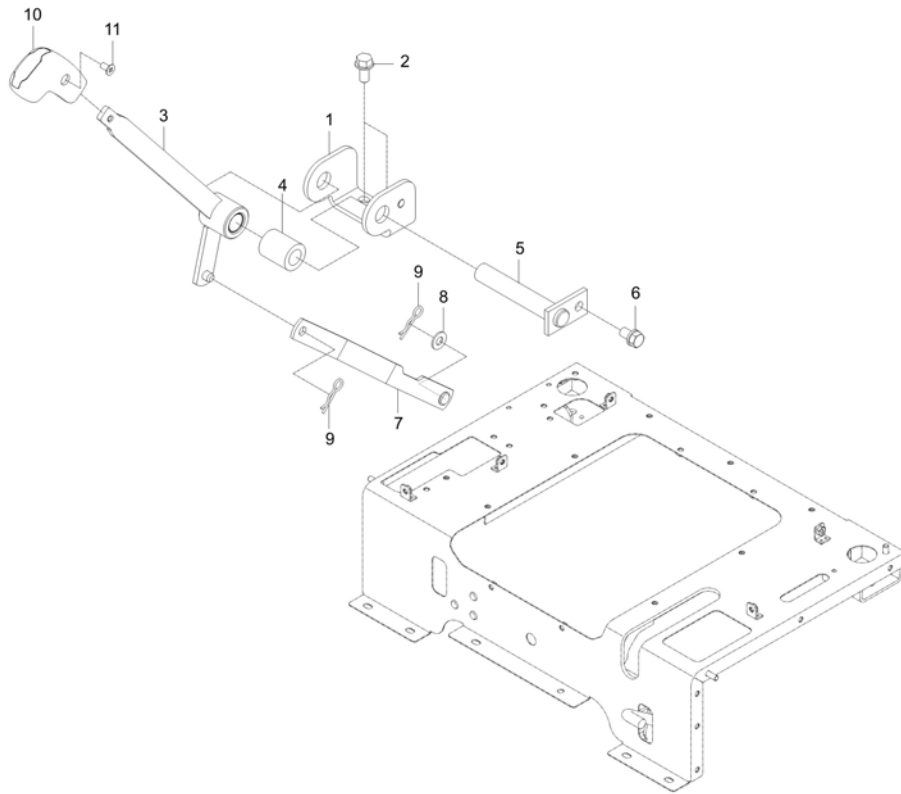

A : DK6010HSE

| No. | Part Number | Description | Qty | | | | | I.C | Remark |
|-----|-------------|--------------------|-----|---|---|---|---|-----|-------------|
| | | | A | B | C | D | E | | |
| 1 | T5710-53412 | BRACKET | 1 | | | | | | T4.5 |
| 2 | 01754-50816 | BOLT, FLANGE | 2 | | | | | | M8XP1.25 |
| 3 | T5710-53434 | LEVER, ADJUSTING v | 1 | | | | | | N |
| 4 | T5715-53471 | BUSHING | 1 | | | | | | OD28,ID16.5 |
| 5 | T4835-66532 | SHAFT | 1 | | | | | | |
| 6 | 01123-50814 | BOLT, WASHER | 1 | | | | | | M8*P1.25 |
| 7 | T5715-53571 | ROD | 1 | | | | | | N |
| 8 | 04012-50080 | WASHER, PLAIN | 1 | | | | | | M8 |
| 9 | 05515-50800 | PIN, SNAP | 2 | | | | | | M8 |
| 10 | T5710-53471 | GRIP | 1 | | | | | | |
| 11 | 03056-50510 | SCREW | 1 | | | | | | M5XP0.8 |
| | | | | | | | | | |
| | | | | | | | | | |
| | | | | | | | | | |
| | | | | | | | | | |
| | | | | | | | | | |
| | | | | | | | | | |
| | | | | | | | | | |

----> Old replace New
 <----> Interchangeable

<---- New replace Old
 <-O-> Interchangeable with another part(s)

<-X-> Not interchangeable

* Please place an order assy(*)

TD2-G641502

RANGE SHIFT LEVER GROUP

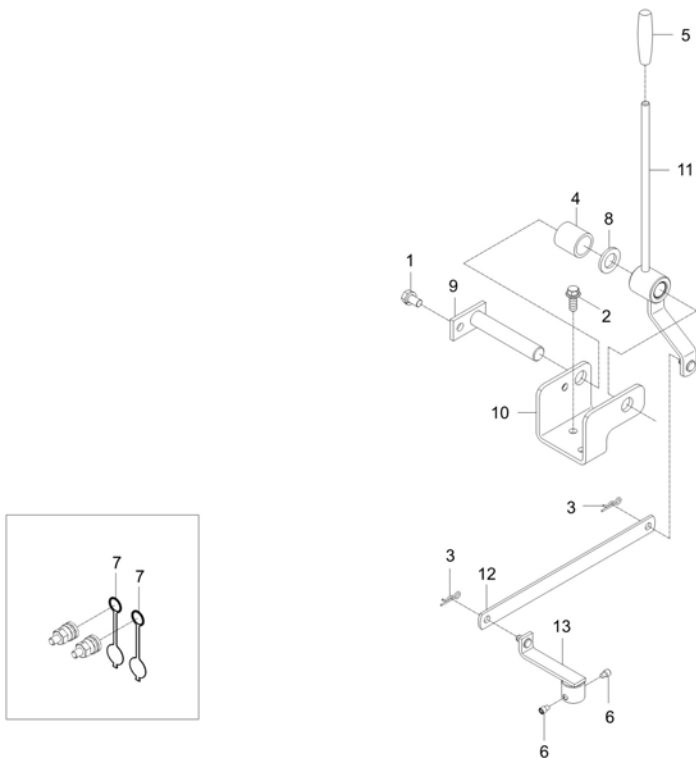

A : DK6010HSE

| No. | Part Number | Description | Qty | | | | | I.C | Remark |
|-----|-------------|-------------------------|---|---|---|---|---|--------|----------|
| | | | A | B | C | D | E | | |
| 1 | 01123-50814 | BOLT, WASHER | 1 | | | | | | M8*P1.25 |
| 2 | 01754-50816 | BOLT, FLANGE | 2 | | | | | | M8XP1.25 |
| 3 | 05525-50800 | PIN, SNAP | 2 | | | | | | DIA8 |
| 4 | T2185-66721 | SPACER | 1 | | | | | | |
| 5 | T2185-71221 | GRIP, GRAY | 1 | | | | | | |
| 6 | T2610-39572 | SCREW, SET | 2 | | | | | | M8*P1.25 |
| 7 | T4720-90081 | DUST-CAP | 2 | | | | | | |
| 7 | TF14-0122A | CAP, COUPLER SOCKET-1/2 | 2 <small>UGG700001 ~ VGG700004</small> | | | | | | |
| 7 | TF14-0122A | CAP, COUPLER SOCKET-1/2 | 2 <small>VGG700005 ~ WGG700024</small> | | | | | <----> | 1/2 |
| 8 | T4810-66721 | WASHER | 1 | | | | | | N |
| 9 | T4835-66532 | SHAFT | 1 | | | | | | |
| 11 | T5710-54023 | DOUBLE ACTING LEVER, LH | 1 | | | | | | - |
| 12 | T5710-54051 | ROD, DOUBLE ACTING | 1 | | | | | | T3.0 |
| 13 | T5710-59071 | LEVER1, DUBLE | 1 | | | | | | N |
| | | | | | | | | | |
| | | | | | | | | | |
| | | | | | | | | | |
| | | | | | | | | | |

----> Old replace New
<----> Interchangeable

<---- New replace Old
<-O-> Interchangeable with another part(s)

<-X-> Not interchangeable

* Please place an order assy(*)

TD2-G644503

FRONT WHEEL DRIVE LEVER GROUP

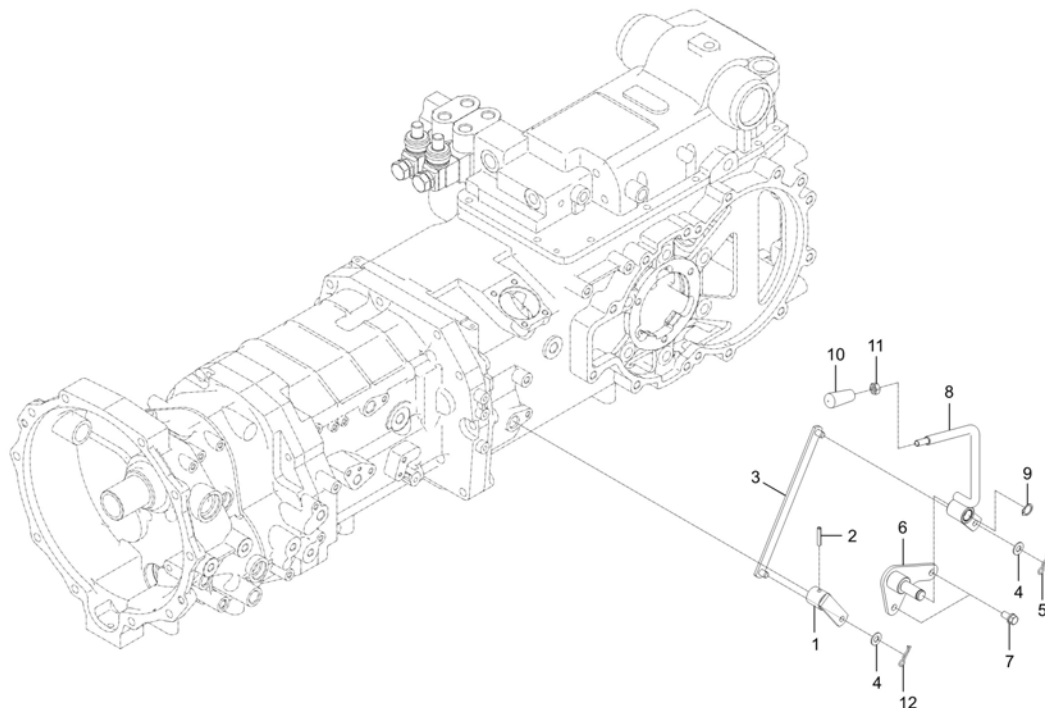

A : DK6010HSE

| No. | Part Number | Description | Qty | | | | | I.C | Remark |
|-----|-------------|--------------------|-----|---|---|---|---|-----|-----------|
| | | | A | B | C | D | E | | |
| 1 | T2185-44764 | LINK1,FRONT DRIVE | 1 | | | | | | |
| 2 | 05411-00635 | PIN, SPRING | 1 | | | | | | DIA5*36 |
| 3 | T5755-59072 | ROD | 1 | | | | | | N |
| 4 | 04011-50100 | PLAIN WASHER | 2 | | | | | | M10 |
| 5 | 05515-51000 | Split Pin | 1 | | | | | | DIA10 |
| 6 | TD26-0539A | BRACKET,4WD | 1 | | | | | | - |
| 7 | 01123-51020 | BOLT | 2 | | | | | | M10*P1.5 |
| 8 | T5755-59041 | LEVER, FRONT WHEEL | 1 | | | | | | N |
| 9 | 04612-00180 | SNAP RING | 1 | | | | | | |
| 10 | T5715-53611 | GRIP | 1 | | | | | | N |
| 11 | 02176-50100 | NUT v | 1 | | | | | | M10XP1.25 |
| 12 | 05511-50318 | PIN, SPLIT v | 1 | | | | | | |
| | | | | | | | | | |
| | | | | | | | | | |
| | | | | | | | | | |
| | | | | | | | | | |
| | | | | | | | | | |
| | | | | | | | | | |

----> Old replace New
 <----> Interchangeable
 * Please place an order assy(*)

<---- New replace Old
 <-O-> Interchangeable with another part(s)

<-X-> Not interchangeable

TD2-G645202

PARKING BRAKE LEVER GROUP

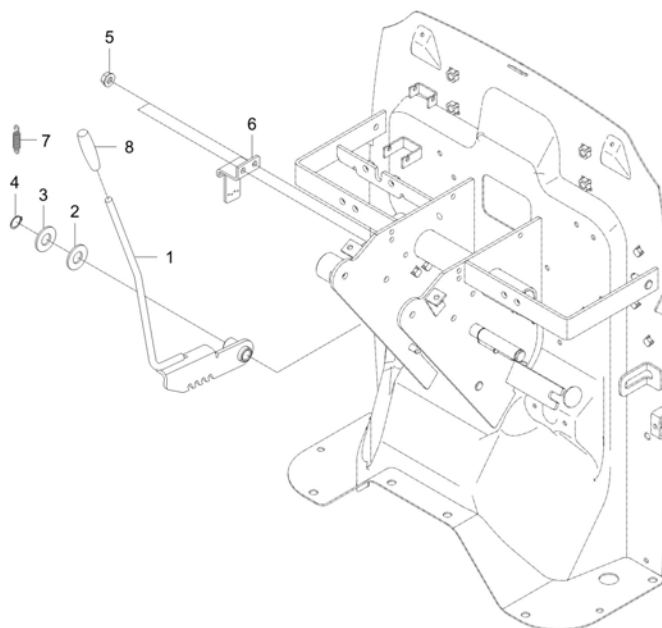

A : DK6010HSE

| No. | Part Number | Description | Qty | | | | | I.C | Remark |
|-----|--------------|-----------------|-----|---|---|---|---|-------|---------|
| | | | A | B | C | D | E | | |
| 1 | TD26-0413A | LEVER | 1 | | | | | | - |
| 2 | T5210-65291 | WASHER1, RUBBER | 1 | | | | | | |
| 3 | 04013-50120 | PLAIN WASHER | 1 | | | | | | M12 |
| 4 | 04612-00120 | RING,SNAP v | 1 | | | | | | #12 |
| 5 | 02761-50060 | NUT, FLANGE | 2 | | | | | | M6XP1.0 |
| 6 | T5535-81212 | BRACKET | 1 | | | | | | T3 |
| 7 | 57781-5121-1 | FRICTION SPRING | 1 | | | | | | DIA1.2 |
| 7 | T4157-51211 | SPRING, RETURN | 1 | | | | | <---- | |
| 8 | T2350-55922 | GRIP | 1 | | | | | | |
| | | | | | | | | | |
| | | | | | | | | | |
| | | | | | | | | | |
| | | | | | | | | | |
| | | | | | | | | | |
| | | | | | | | | | |
| | | | | | | | | | |
| | | | | | | | | | |
| | | | | | | | | | |
| | | | | | | | | | |
| | | | | | | | | | |

----> Old replace New
 <----> Interchangeable
 * Please place an order assy(*)

<---- New replace Old
 <-O-> Interchangeable with another part(s)

<-X-> Not interchangeable

TD2-G645501

DIFFERENTIAL PEDAL GROUP

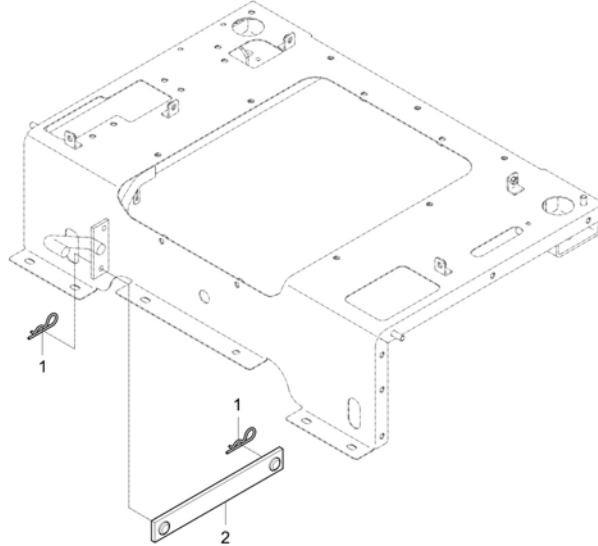

A : DK6010HSE

| No. | Part Number | Description | Qty | | | | | I.C | Remark |
|-----|-------------|---------------|-----|---|---|---|---|-----|--------|
| | | | A | B | C | D | E | | |
| 1 | 05515-50800 | PIN, SNAP | 2 | | | | | | M8 |
| 2 | T5710-52811 | ROD, DIFF.SET | 1 | | | | | | N |
| | | | | | | | | | |
| | | | | | | | | | |
| | | | | | | | | | |
| | | | | | | | | | |
| | | | | | | | | | |
| | | | | | | | | | |
| | | | | | | | | | |
| | | | | | | | | | |
| | | | | | | | | | |
| | | | | | | | | | |
| | | | | | | | | | |
| | | | | | | | | | |
| | | | | | | | | | |
| | | | | | | | | | |

----> Old replace New
 <----> Interchangeable
 * Please place an order assy(*)

<---- New replace Old
 <-O-> Interchangeable with another part(s)

<-X-> Not interchangeable

TD2-G646503

BRAKE PEDAL GROUP

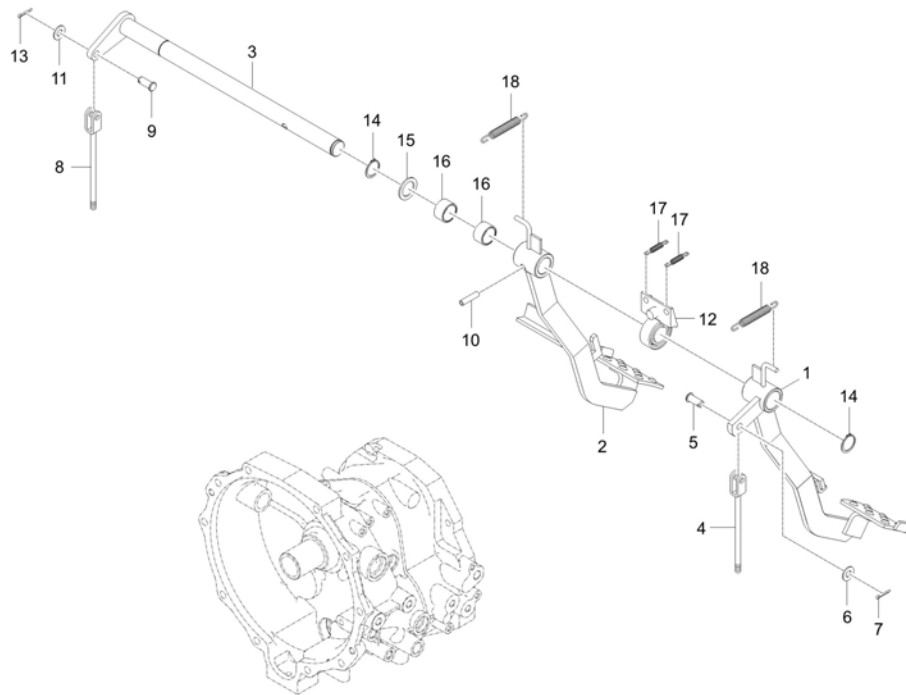

A : DK6010HSE

| No. | Part Number | Description | Qty | | | | | I.C | Remark |
|-----|--------------|-------------------------|-----|---|---|---|---|-----|-------------|
| | | | A | B | C | D | E | | |
| 1 | TD26-0339B | PEDAL,BRAKE-LH | 1 | | | | | | |
| 2 | TD26-0341B | PEDAL,BRAKE-RHv | 1 | | | | | | |
| 3 | TD26-0347B | SHAFT, BRAKE | 1 | | | | | | - |
| 4 | T4620-55762 | ROD2,BRAKE | 1 | | | | | | |
| 5 | 05122-51025 | JOINT PIN | 1 | | | | | | DIA10*25 |
| 6 | 04013-50100 | PLAIN WASHER | 1 | | | | | | M10 |
| 7 | 05511-50318 | PIN, SPLIT v | 1 | | | | | | |
| 8 | T4620-55762 | ROD2,BRAKE | 1 | | | | | | |
| 9 | 05122-51025 | JOINT PIN | 1 | | | | | | DIA10*25 |
| 10 | 05411-00840 | PIN, SPRING | 1 | | | | | | DIA8*40 |
| 11 | 04013-50100 | PLAIN WASHER | 1 | | | | | | M10 |
| 12 | T5210-55742 | PLATE,SWITCH | 1 | | | | | | |
| 13 | 05511-50318 | PIN, SPLIT v | 1 | | | | | | |
| 14 | 04612-00250 | CIR-CLIP | 2 | | | | | | |
| 15 | 84612-1445-0 | COLLAR | 2 | | | | | | DIA36*8 |
| 16 | 08822-53017 | NEEDLE BEARING | 2 | | | | | | NTN,K253017 |
| 17 | T2305-26641 | SPRING, DIFF.LOCK PEDAL | 2 | | | | | | DIA1.2 |
| 18 | T2350-55961 | SPRING BRAKE | 2 | | | | | | DIA2.3 |

----> Old replace New
 <----> Interchangeable

<---- New replace Old
 <-O-> Interchangeable with another part(s)

<-X-> Not interchangeable

* Please place an order assy(*)

CHASSIS

TD2-G646601

BRAKE ROD GROUP

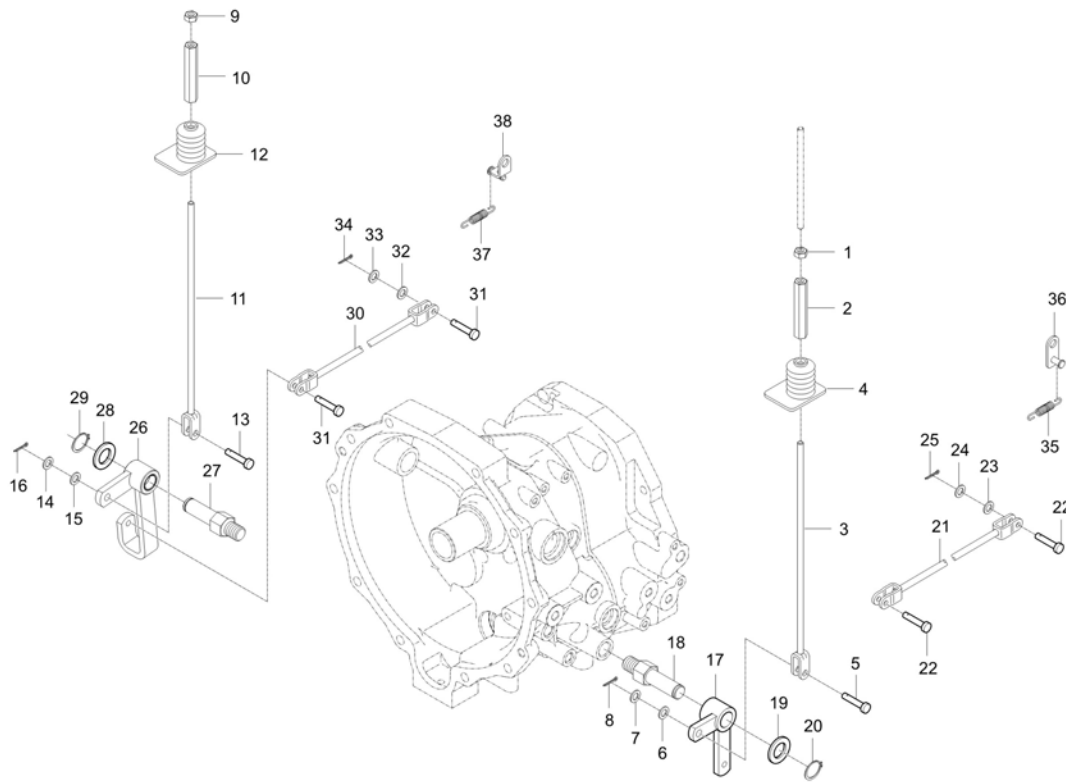

A : DK6010HSE

| No. | Part Number | Description | Qty | | | | | I.C | Remark |
|-----|--------------|------------------|-----|---|---|---|---|--------|-----------|
| | | | A | B | C | D | E | | |
| 1 | 02176-50100 | NUT v | 1 | | | | | | M10XP1.25 |
| 2 | 32350-2898-4 | TURNBUCKLE dnr v | 1 | | | | | | HEX14 |
| 2 | TD26-1024A | TURNBUCKLE | 1 | | | | | <----- | HEX14 |
| 3 | T2610-55751 | ROD 1,BRAKE | 1 | | | | | | |
| 4 | T4620-55821 | JABARA | 1 | | | | | | |
| 5 | 05122-51028 | PIN, JOINT v | 1 | | | | | | DIA10 |
| 6 | T4682-65311 | WASHER 3 | 1 | | | | | | |
| 7 | 04013-50100 | PLAIN WASHER | 1 | | | | | | M10 |
| 8 | 05511-50318 | PIN, SPLIT v | 1 | | | | | | |
| 9 | 02176-50100 | NUT v | 1 | | | | | | M10XP1.25 |
| 10 | 32350-2898-4 | TURNBUCKLE dnr v | 1 | | | | | | HEX14 |
| 10 | TD26-1024A | TURNBUCKLE | 1 | | | | | <----- | HEX14 |
| 11 | T2610-55751 | ROD 1,BRAKE | 1 | | | | | | |
| 12 | T4620-55821 | JABARA | 1 | | | | | | |
| 13 | 05122-51028 | PIN, JOINT v | 1 | | | | | | DIA10 |
| 14 | 04013-50100 | PLAIN WASHER | 1 | | | | | | M10 |
| 15 | T4682-65311 | WASHER 3 | 1 | | | | | | |
| 16 | 05511-50318 | PIN, SPLIT v | 1 | | | | | | |

----- Old replace New
 <----- Interchangeable

<----- New replace Old
 <-O-> Interchangeable with another part(s)

<-X-> Not interchangeable

* Please place an order assy(*)

CHASSIS

TD2-G646601

BRAKE ROD GROUP

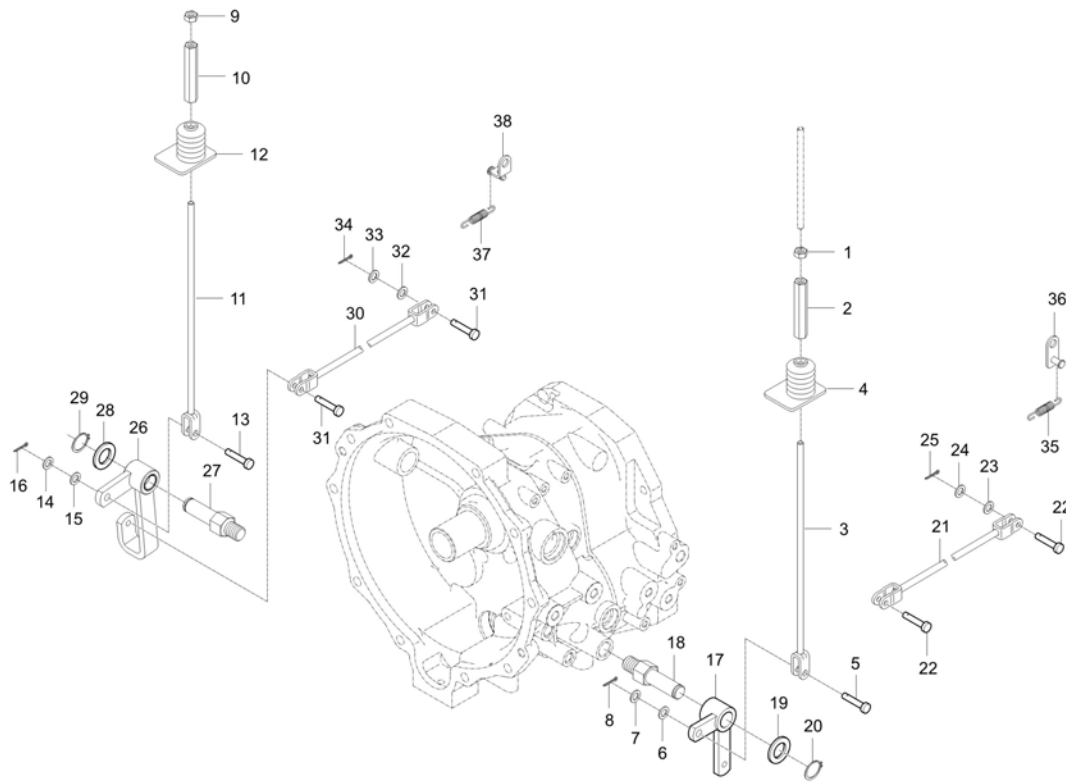

A : DK6010HSE

| No. | Part Number | Description | Qty | | | | | I.C | Remark |
|-----|-------------|------------------|-----|---|---|---|---|-----|---------|
| | | | A | B | C | D | E | | |
| 17 | T5710-51611 | LEVER, BRAKE LH | 1 | | | | | | N |
| 18 | T2610-55802 | SHAFT, BRAKE(LH) | 1 | | | | | | 육각 2 7 |
| 19 | 04011-50200 | WASHER, PLAIN | 1 | | | | | | |
| 20 | 04612-50200 | RING,SNAP | 1 | | | | | | |
| 21 | T2660-55771 | ROD 3, BRAKE | 1 | | | | | | |
| 22 | 05122-50828 | PIN,JOINT | 2 | | | | | | |
| 23 | T4145-55791 | CUSHION | 2 | | | | | | |
| 24 | 04012-50080 | WASHER, PLAIN | 2 | | | | | | M8 |
| 25 | 05511-50218 | PIN, SPLIT | 2 | | | | | | DIA2*18 |
| 26 | TD26-0345A | LEVER,BRAKE-RH | 1 | | | | | | - |
| 27 | T2610-55802 | SHAFT, BRAKE(LH) | 1 | | | | | | 육각 2 7 |
| 28 | 04011-50200 | WASHER, PLAIN | 1 | | | | | | |
| 29 | 04612-50200 | RING,SNAP | 1 | | | | | | |
| 30 | T2660-55771 | ROD 3, BRAKE | 1 | | | | | | |
| 31 | 05122-50828 | PIN,JOINT | 2 | | | | | | |
| 32 | T4145-55791 | CUSHION | 2 | | | | | | |
| 33 | 04012-50080 | WASHER, PLAIN | 2 | | | | | | M8 |
| 34 | 05511-50218 | PIN, SPLIT | 2 | | | | | | DIA2*18 |

----> Old replace New
 <----> Interchangeable

<---- New replace Old
 <-O-> Interchangeable with another part(s)

<-X-> Not interchangeable

* Please place an order assy(*)

TD2-G646601

BRAKE ROD GROUP

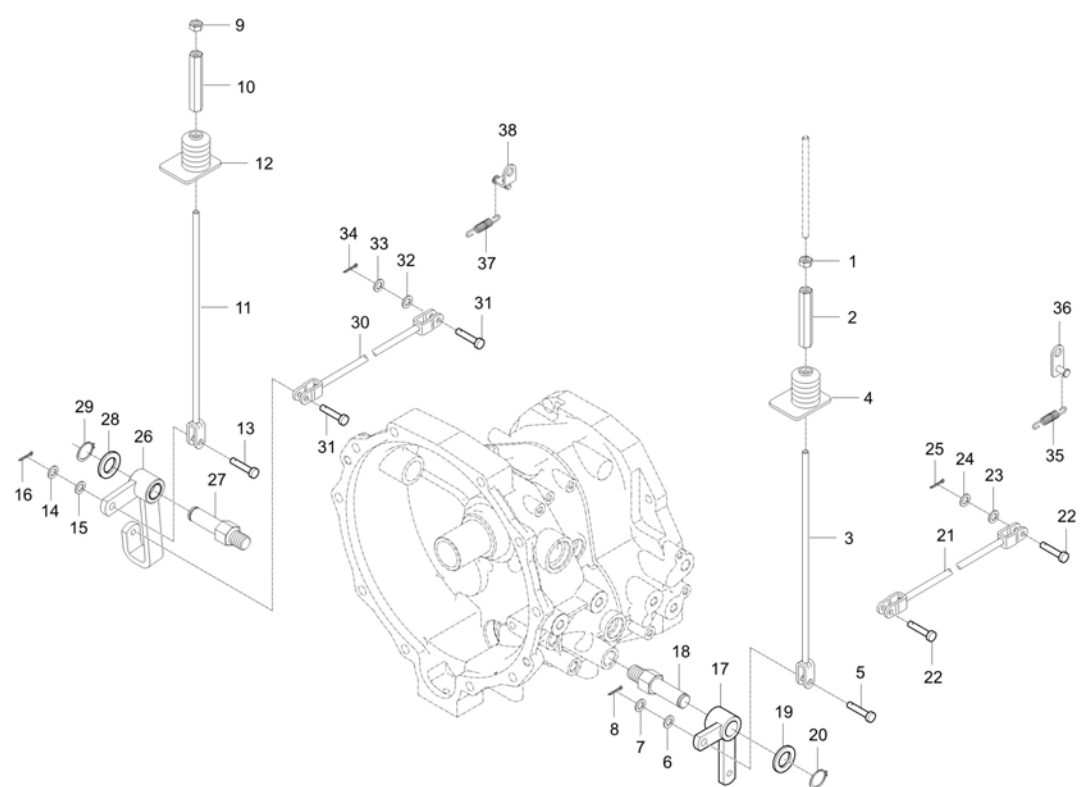

A : DK6010HSE

| No. | Part Number | Description | Qty | | | | | I.C | Remark |
|-----|-------------|-------------------------|-----|---|---|---|---|-----|--------|
| | | | A | B | C | D | E | | |
| 35 | T2305-26641 | SPRING, DIFF.LOCK PEDAL | 1 | | | | | | DIA1.2 |
| 36 | T5718-51621 | BRACKET | 1 | | | | | | |
| 37 | T2305-26641 | SPRING, DIFF.LOCK PEDAL | 1 | | | | | | DIA1.2 |
| 38 | T5718-51631 | BRACKET | 1 | | | | | | T3.0 |
| | | | | | | | | | |
| | | | | | | | | | |
| | | | | | | | | | |
| | | | | | | | | | |
| | | | | | | | | | |
| | | | | | | | | | |
| | | | | | | | | | |
| | | | | | | | | | |
| | | | | | | | | | |
| | | | | | | | | | |
| | | | | | | | | | |
| | | | | | | | | | |
| | | | | | | | | | |
| | | | | | | | | | |
| | | | | | | | | | |

----> Old replace New
 <----> Interchangeable
 * Please place an order assy(*)

<---- New replace Old
 <-O-> Interchangeable with another part(s)

<-X-> Not interchangeable

TD2-G647501

HST PEDAL GROUP

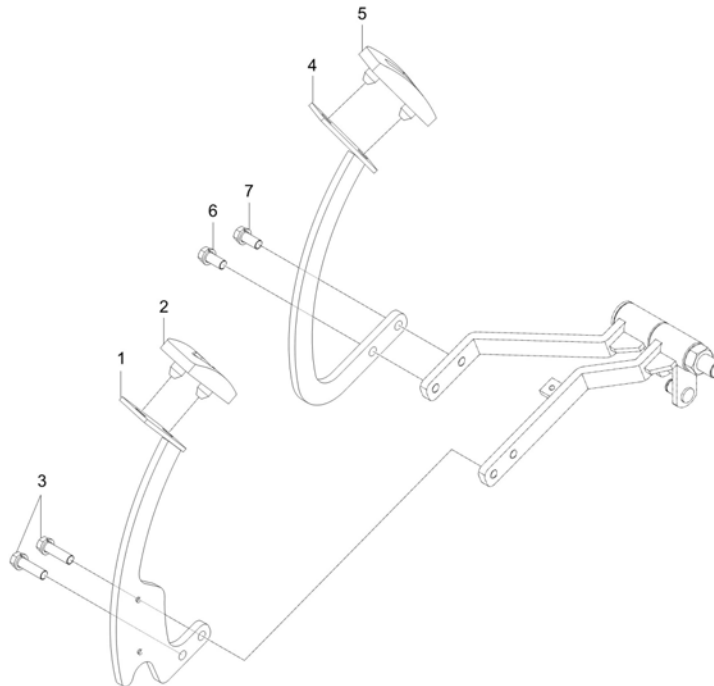

A : DK6010HSE

| No. | Part Number | Description | Qty | | | | | I.C | Remark |
|-----|-------------|-------------------------|-----|---|---|---|---|-----|-----------|
| | | | A | B | C | D | E | | |
| 1 | TD26-0303A | PEDAL-LH1 | 1 | | | | | | |
| 2 | T4125-31123 | RUBBER, PEDAL | 1 | | | | | | |
| 3 | 01133-51022 | BOLT W/WASHER M10X1.25P | 2 | | | | | | M10XP1.25 |
| 4 | TD26-0313A | PEDAL-RH1 | 1 | | | | | | |
| 5 | T4125-31123 | RUBBER, PEDAL | 1 | | | | | | |
| 6 | 01133-51022 | BOLT W/WASHER M10X1.25P | 1 | | | | | | M10XP1.25 |
| 7 | 01133-51022 | BOLT W/WASHER M10X1.25P | 1 | | | | | | M10XP1.25 |
| | | | | | | | | | |
| | | | | | | | | | |
| | | | | | | | | | |
| | | | | | | | | | |
| | | | | | | | | | |
| | | | | | | | | | |
| | | | | | | | | | |
| | | | | | | | | | |
| | | | | | | | | | |
| | | | | | | | | | |
| | | | | | | | | | |
| | | | | | | | | | |

----> Old replace New <---- New replace Old <-X-> Not interchangeable
 <---> Interchangeable <-O-> Interchangeable with another part(s)

* Please place an order assy(*)

CHASSIS

TD2-G647603

HST CONTROL GROUP

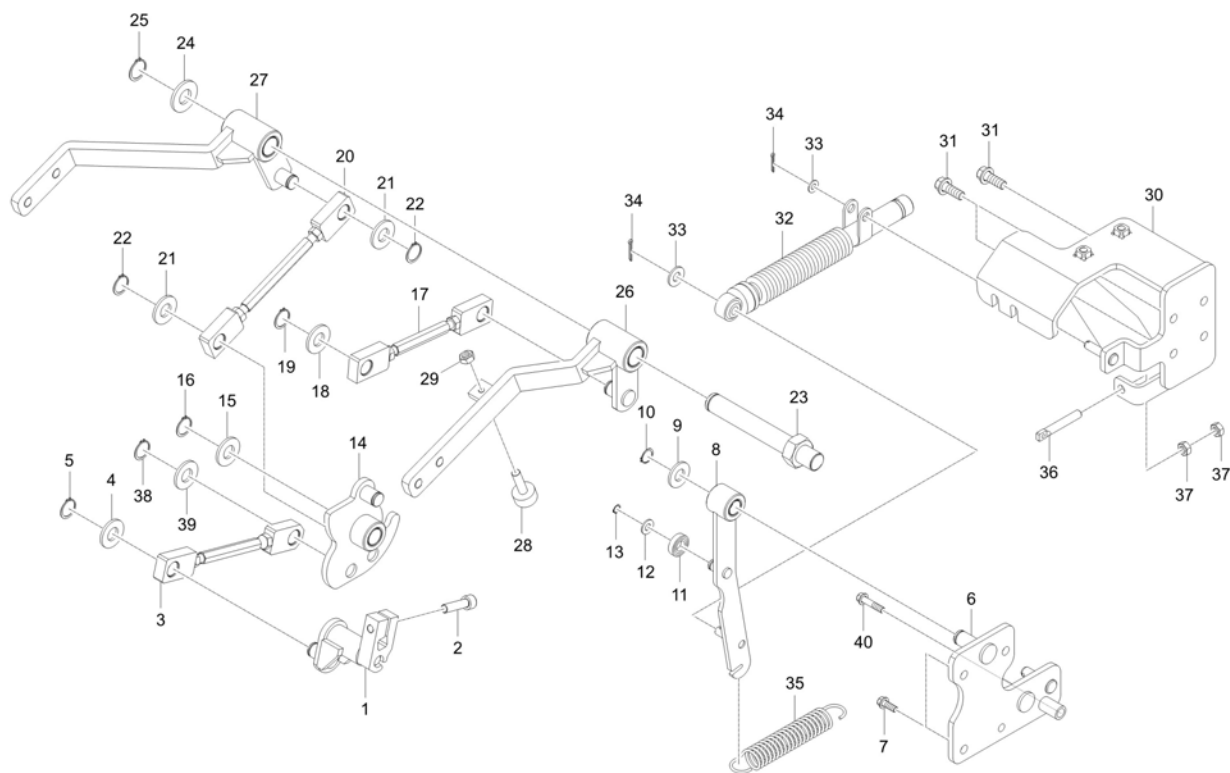

A : DK6010HSE

| No. | Part Number | Description | Qty | | | | | I.C | Remark |
|-----|-------------|----------------------|-----|---|---|---|---|-----|----------|
| | | | A | B | C | D | E | | |
| 1 | TD26-0260A | LEVER,HSTSHIFT | 1 | | | | | | |
| 2 | T2610-39252 | BOLT | 1 | | | | | | M8*1.25 |
| 3 | TD26-0291A | ROD,CONNECTINGHST4 | 1 | | | | | | |
| 4 | 04011-50140 | WASHER, PLAIN | 1 | | | | | | T2.6 |
| 5 | 04612-00140 | RING,SNAP | 1 | | | | | | |
| 6 | TD26-0239A | LINK,INTERLOCKINGHST | 1 | | | | | | |
| 7 | 01123-50822 | WASHER BOLT | 4 | | | | | | M8XP1.25 |
| 8 | TD26-0269A | LEVER,CONNECTINGHST | 1 | | | | | | |
| 9 | 04011-50140 | WASHER, PLAIN | 1 | | | | | | T2.6 |
| 10 | 04612-00140 | RING,SNAP | 1 | | | | | | |
| 11 | 08141-06200 | BEARING(NCX) | 1 | | | | | | |
| 12 | 04011-50100 | PLAIN WASHER | 1 | | | | | | M10 |
| 13 | 04612-00100 | RING,SNAP | 1 | | | | | | |
| 14 | TD26-0230A | CONTROLLER,HST | 1 | | | | | | |
| 15 | 04011-50160 | PLAIN WASHER | 1 | | | | | | M16 |
| 16 | 04612-00160 | SNAP RING v | 1 | | | | | | |
| 17 | TD26-0224A | ROD,CONNECTINGHST2 | 1 | | | | | | |
| 18 | 04011-50140 | WASHER, PLAIN | 2 | | | | | | T2.6 |

----> Old replace New
 <----> Interchangeable

<---- New replace Old
 <-O-> Interchangeable with another part(s)

<-X-> Not interchangeable

* Please place an order assy(*)

CHASSIS

TD2-G647603

HST CONTROL GROUP

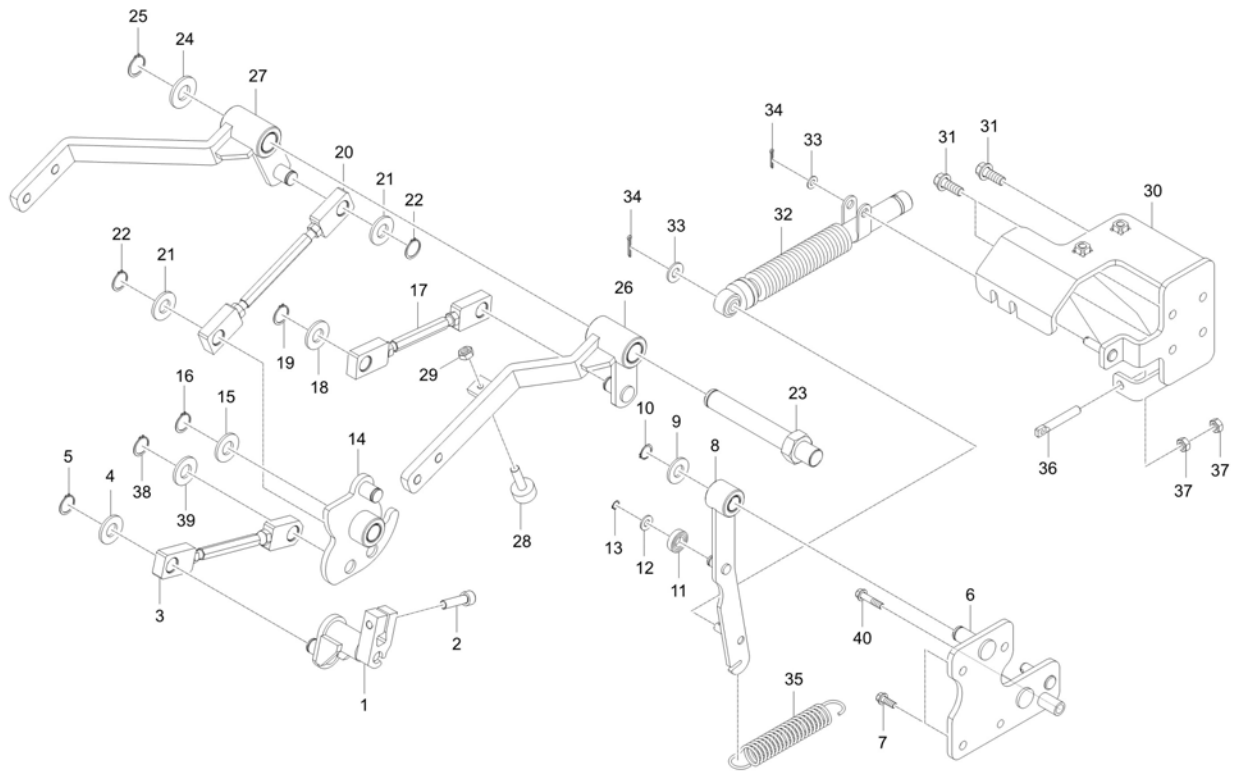

A : DK6010HSE

| No. | Part Number | Description | Qty | | | | | I.C | Remark |
|-----|-------------|----------------------|-----|---|---|---|---|-----|------------|
| | | | A | B | C | D | E | | |
| 19 | 04612-00140 | RING,SNAP | 2 | | | | | | |
| 20 | TD26-0287A | ROD,CONNECTINGHST3 | 1 | | | | | | |
| 21 | 04011-50140 | WASHER, PLAIN | 2 | | | | | | T2.6 |
| 22 | 04612-00140 | RING,SNAP | 2 | | | | | | |
| 23 | T4125-33171 | SHAFT,STAY PEDAL | 1 | | | | | | |
| 24 | 04011-50180 | PLAIN WASHER | 1 | | | | | | T2.9 |
| 25 | 04612-00180 | SNAP RING | 1 | | | | | | |
| 26 | TD26-0277A | PEDAL,HST-LH | 1 | | | | | | |
| 27 | TD26-0243A | PEDAL,HST-RH | 1 | | | | | | |
| 28 | T2350-55881 | BOLT ADJUSTING | 1 | | | | | | |
| 29 | 02156-50080 | NUT v | 1 | | | | | | M8XP1.25 |
| 30 | TD26-0210B | BRACKET,STOPPER | 1 | | | | | | |
| 31 | 01123-50822 | WASHER BOLT | 4 | | | | | | M8XP1.25 |
| 32 | TC24-0221A | DEMPER ASSY v | 1 | | | | | | |
| 33 | 04013-50080 | PLAIN WASHER | 2 | | | | | | M8 |
| 34 | 05511-50220 | PIN, SPLIT | 2 | | | | | | DIA1.8XL20 |
| 35 | T4520-26161 | SPRING, BRAKE | 1 | | | | | | DIA2.5 |
| 36 | T4125-33241 | BOLT, TENSION ADJUST | 1 | | | | | | |

----> Old replace New
 <----> Interchangeable

<----> New replace Old
 <-O-> Interchangeable with another part(s)

<-X-> Not interchangeable

* Please place an order assy(*)

TD2-G647603

HST CONTROL GROUP

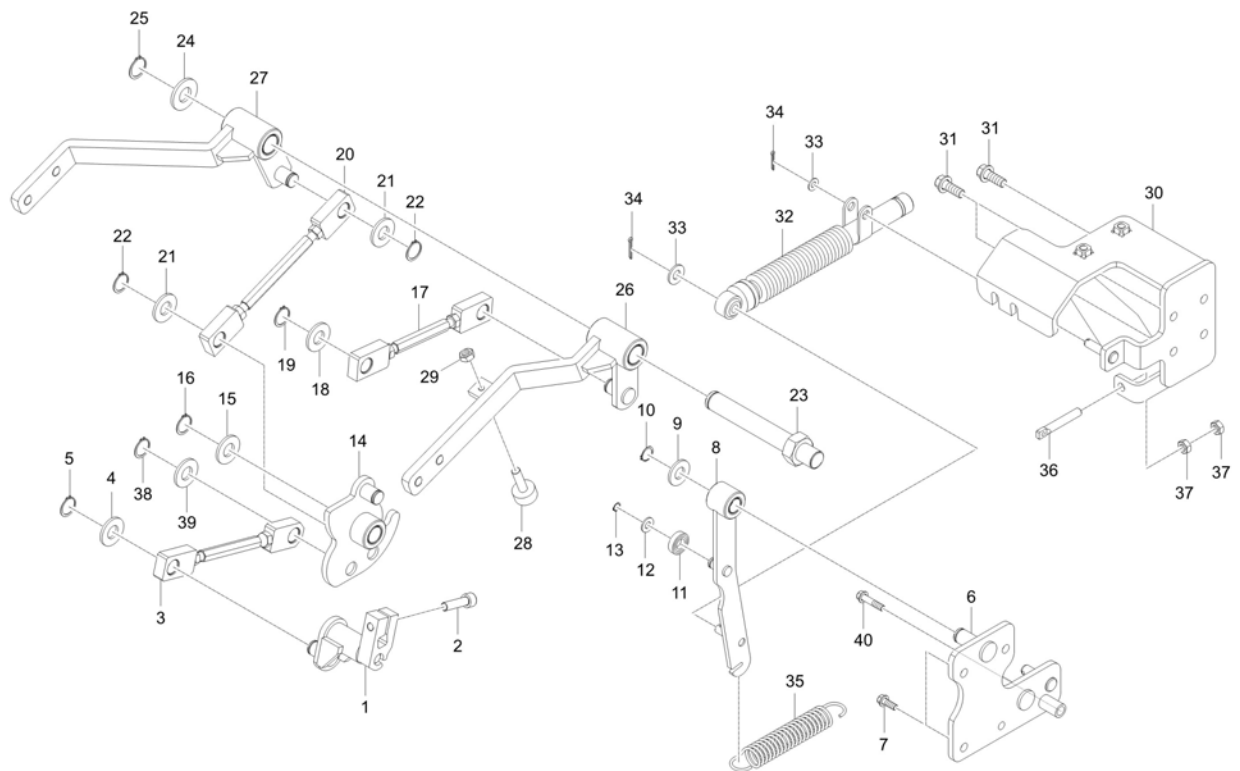

A : DK6010HSE

| No. | Part Number | Description | Qty | | | | | I.C | Remark |
|-----|-------------|---------------|-----|---|---|---|---|-----|-------------|
| | | | A | B | C | D | E | | |
| 37 | 02156-50080 | NUT v | 2 | | | | | | M8*P1.25 |
| 38 | 04612-00140 | RING,SNAP | 1 | | | | | | |
| 39 | 04011-50140 | WASHER, PLAIN | 1 | | | | | | T2.6 |
| 40 | 01123-50840 | BOLT | 1 | | | | | | M8*P1.25-40 |
| | | | | | | | | | |
| | | | | | | | | | |
| | | | | | | | | | |
| | | | | | | | | | |
| | | | | | | | | | |
| | | | | | | | | | |
| | | | | | | | | | |
| | | | | | | | | | |
| | | | | | | | | | |
| | | | | | | | | | |
| | | | | | | | | | |
| | | | | | | | | | |
| | | | | | | | | | |
| | | | | | | | | | |
| | | | | | | | | | |
| | | | | | | | | | |
| | | | | | | | | | |
| | | | | | | | | | |
| | | | | | | | | | |
| | | | | | | | | | |
| | | | | | | | | | |
| | | | | | | | | | |
| | | | | | | | | | |
| | | | | | | | | | |
| | | | | | | | | | |
| | | | | | | | | | |
| | | | | | | | | | |
| | | | | | | | | | |
| | | | | | | | | | |
| | | | | | | | | | |
| | | | | | | | | | |
| | | | | | | | | | |

----> Old replace New
 <----> Interchangeable

<---- New replace Old
 <-O-> Interchangeable with another part(s)

<-X-> Not interchangeable

* Please place an order assy(*)

TD2-G648001

ACCELERATOR GROUP

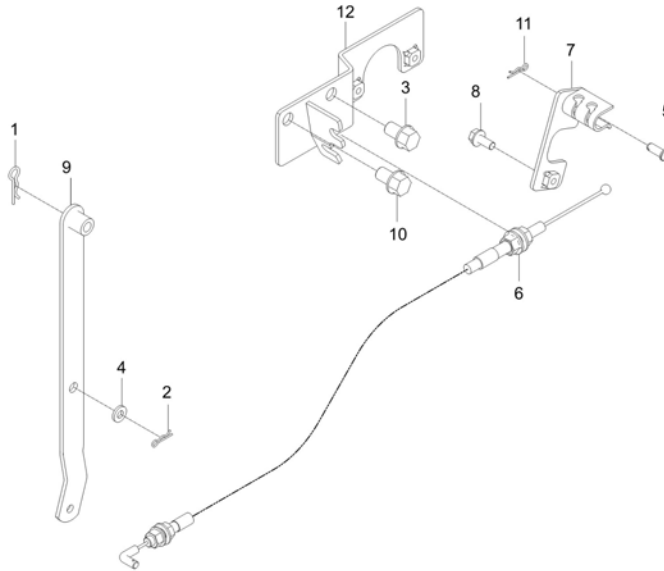

A : DK6010HSE

| No. | Part Number | Description | Qty | | | | | I.C | Remark |
|-----|-------------|-------------------------|-------------------------------|---|---|---|---|-----|----------|
| | | | A | B | C | D | E | | |
| 1 | 05515-50800 | PIN, SNAP | 1 | | | | | | M8 |
| 2 | 05525-50600 | SNAP PIN | 1 | | | | | | DIA6 |
| 3 | 01774-51016 | BOLT,FLANGE | 1 | | | | | | |
| 4 | T4930-66751 | WASHER 3 | 1 | | | | | | |
| 5 | 05122-50616 | PIN, JOINT | 1 | | | | | | DIA6XL16 |
| 6 | TD26-0610A | CABLE,ACLTR-T4 | 1 | | | | | | |
| 7 | TC26-0528A | PLATE, CONNECTING | 1 | | | | | | |
| 8 | 01754-50614 | FLANGE BOLT | 1 | | | | | | |
| 9 | TD26-0926A | ROD, ACLTR CONNECTION-2 | 1 | | | | | | - |
| 10 | 01774-51016 | BOLT,FLANGE | 1 | | | | | | |
| 11 | 05525-50600 | SNAP PIN | 1 | | | | | | DIA6 |
| 12 | TC26-0527A | BRACKET, CABLE | 1 -VGG700016 | | | | | | |
| 12 | TC26-0527B | BRACKET, CABLE | 1 VGG700017 ~ WGG700024 | | | | | | <----- |
| | | | | | | | | | |
| | | | | | | | | | |
| | | | | | | | | | |
| | | | | | | | | | |

----> Old replace New
<----> Interchangeable

<---- New replace Old
<-O-> Interchangeable with another part(s)

<-X-> Not interchangeable

* Please place an order assy(*)

TC2-G648106

ACCELERATOR LEVER GROUP

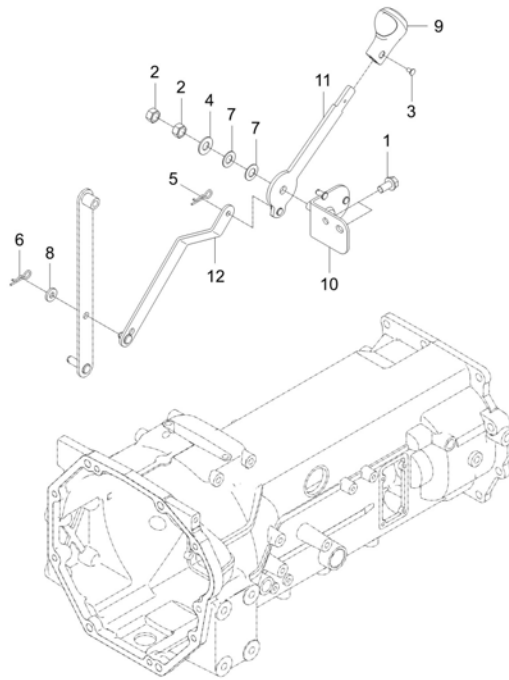

A : DK6010HSE

| No. | Part Number | Description | Qty | | | | | I.C | Remark |
|-----|--------------|-------------------|-----|---|---|---|---|-----|-----------|
| | | | A | B | C | D | E | | |
| 1 | 01754-50816 | BOLT, FLANGE | 2 | | | | | | M8XP1.25 |
| 2 | 02176-50100 | NUT v | 2 | | | | | | M10XP1.25 |
| 3 | 03056-50408 | BOLT | 1 | | | | | | M4XP0.7 |
| 4 | 04013-50100 | PLAIN WASHER | 1 | | | | | | M10 |
| 5 | 05525-50600 | SNAP PIN | 1 | | | | | | DIA6 |
| 6 | 52300-3412-1 | SNAP PIN | 1 | | | | | | DIA1.6 |
| 7 | T4668-83301 | SPRING | 2 | | | | | | |
| 8 | T4930-66741 | WASHER 2 | 1 | | | | | | |
| 9 | T5750-81091 | GRIP, HAND ACCEL | 1 | | | | | | - |
| 10 | T5710-81012 | BRACKET, ACCEL | 1 | | | | | | - |
| 11 | T5710-81031 | LEVER, HAND ACCEL | 1 | | | | | | N |
| 12 | T5710-81051 | ACCEL ROD, 1 | 1 | | | | | | N |
| | | | | | | | | | |
| | | | | | | | | | |
| | | | | | | | | | |
| | | | | | | | | | |
| | | | | | | | | | |

----> Old replace New
 <----> Interchangeable

<---- New replace Old
 <-O-> Interchangeable with another part(s)

<-X-> Not interchangeable

* Please place an order assy(*)

TD2-G648501

EXTERNAL POSITION ADJUSTING LEVER GROUP

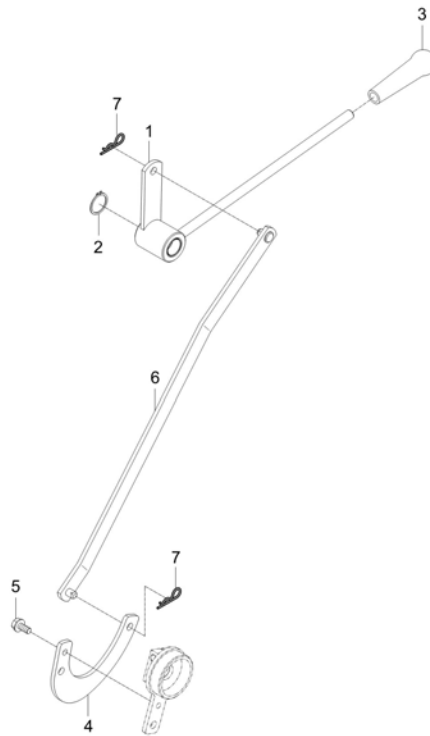

A : DK6010HSE

| No. | Part Number | Description | Qty | | | | | I.C | Remark |
|-----|-------------|-----------------|-----|---|---|---|---|-----|---------|
| | | | A | B | C | D | E | | |
| 1 | T5715-53511 | LEVER,ADJUSTING | 1 | | | | | | N |
| 2 | 04612-00180 | SNAP RING | 1 | | | | | | |
| 3 | T4818-71221 | GRIP | 1 | | | | | | |
| 4 | T5715-53531 | BRACKET | 1 | | | | | | T4.5 |
| 5 | 01023-50612 | BOLT, WASHER v | 1 | | | | | | M6*P1.0 |
| 6 | T5715-53551 | ROD | 1 | | | | | | N |
| 7 | 05515-50800 | PIN, SNAP | 2 | | | | | | M8 |
| | | | | | | | | | |
| | | | | | | | | | |
| | | | | | | | | | |
| | | | | | | | | | |
| | | | | | | | | | |
| | | | | | | | | | |
| | | | | | | | | | |
| | | | | | | | | | |
| | | | | | | | | | |
| | | | | | | | | | |
| | | | | | | | | | |
| | | | | | | | | | |
| | | | | | | | | | |
| | | | | | | | | | |
| | | | | | | | | | |

----> Old replace New
 <----> Interchangeable
 * Please place an order assy(*)

<---- New replace Old
 <-O-> Interchangeable with another part(s)

<-X-> Not interchangeable

TD2-G652002

INSTRUMENT PANEL FRAME GROUP

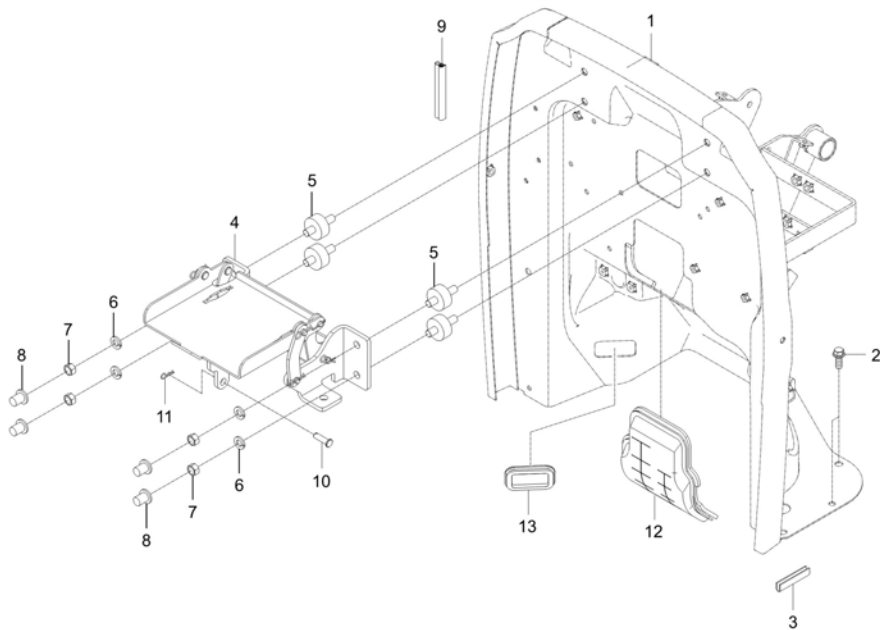

A : DK6010HSE

| No. | Part Number | Description | Qty | | | | | I.C | Remark |
|-----|--------------|-----------------------|-----|---|---|---|---|---------|-----------|
| | | | A | B | C | D | E | | |
| 1 | TD26-0410B | ASSY BODY, FRAME-ROPS | 1 | | | | | | |
| 1 | TD26-0410C | ASSY BODY, FRAME-ROPS | 1 | | | | | <--O--> | |
| 2 | 01754-50816 | BOLT, FLANGE | 8 | | | | | | M8XP1.25 |
| 3 | T5620-50291 | U-SHAPED RUBBER | 1 | | | | | | |
| 4 | T5715-80603 | ASSY,HILGEBRACKET | 1 | | | | | | N |
| 5 | T5520-80391 | DUSTPROOF RUBBER | 4 | | | | | | |
| 6 | 04512-50100 | SPRING WASHER | 4 | | | | | | M10 |
| 7 | 02176-50100 | NUT v | 4 | | | | | | M10XP1.25 |
| 8 | 32210-2758-1 | PLUG | 4 | | | | | | M12 |
| 9 | T5710-80651 | RUBBER | 1 | | | | | | N |
| 10 | 05122-51025 | JOINT PIN | 1 | | | | | | DIA10*25 |
| 11 | 05515-51000 | Split Pin | 1 | | | | | | DIA10 |
| 12 | TD26-0640A | JABARA, FRAME | 1 | | | | | | T1.2 |
| 13 | TD26-1021A | Packing, cover | 1 | | | | | | |
| | | | | | | | | | |
| | | | | | | | | | |
| | | | | | | | | | |

----> Old replace New
 <----> Interchangeable

<---- New replace Old
 <-O-> Interchangeable with another part(s)

<-X-> Not interchangeable

* Please place an order assy(*)

TD2-G653004

STEERING COLUMN GROUP

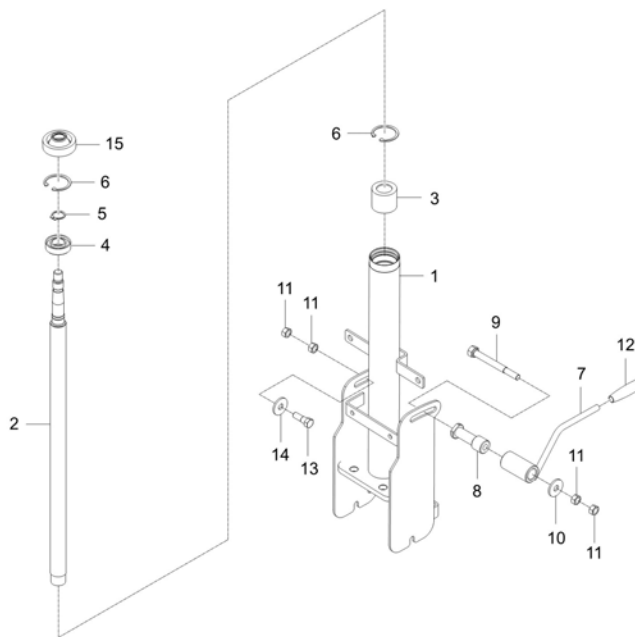

A : DK6010HSE

| No. | Part Number | Description | Qty | | | | | I.C | Remark |
|-----|-------------|-----------------------|-----|---|---|---|---|-----|-----------------|
| | | | A | B | C | D | E | | |
| 1 | TD26-0589A | ASSY COLUMN, STEERING | 1 | | | | | | |
| 1 | TD26-0589B | ASSY COLUMN, STEERING | 1 | | | | | | <--O--> |
| 2 | TD26-0592A | SHAFT, STEERING v | 1 | | | | | | - |
| 3 | T4260-50100 | RUBBER CUSHION | 1 | | | | | | L3503, D4351 |
| 4 | 08111-06003 | BEARING, BALL dnr v | 1 | | | | | | |
| 5 | 04612-00170 | CIR-CLIP | 1 | | | | | | |
| 6 | 04611-00350 | CIR CLIP, INTERNAL v | 2 | | | | | | SK5M |
| 7 | T5710-80841 | LEVER, TILT | 1 | | | | | | N |
| 8 | T5710-80852 | BOLT, HOLDER | 1 | | | | | | N |
| 9 | T5710-80871 | BOLT | 1 | | | | | | M8XP1.25 |
| 10 | 04015-50080 | PLAIN WASHER | 1 | | | | | | T2.6 |
| 11 | 02156-50080 | NUT v | 4 | | | | | | M8XP1.25 |
| 12 | T2185-71241 | GRIP, DARK BLUE | 1 | | | | | | |
| 13 | T5710-80861 | BOLT | 1 | | | | | | M8XP1.25 |
| 14 | T5715-80691 | WASHER | 1 | | | | | | T2.0 |
| 15 | T2440-16351 | SEAL,OIL | 1 | | | | | | |
| | | | | | | | | | |
| | | | | | | | | | |

----> Old replace New
<----> Interchangeable

<---- New replace Old
<-O-> Interchangeable with another part(s)

<-X-> Not interchangeable

* Please place an order assy(*)

TD2-G654001

STEERING COLUMN COVER GROUP

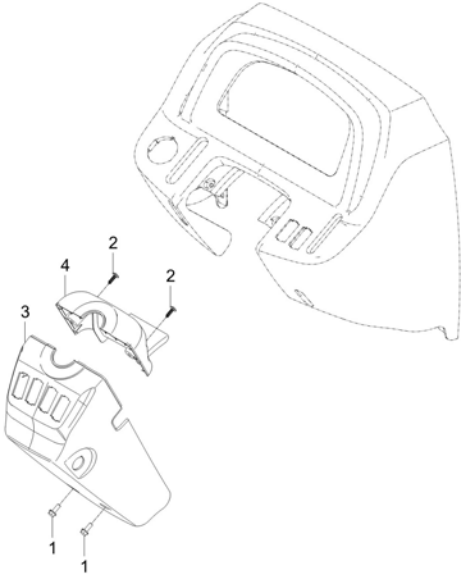

A : DK6010HSE

| No. | Part Number | Description | Qty | | | | | I.C | Remark |
|-----|-------------|----------------|-----|---|---|---|---|-----|---------|
| | | | A | B | C | D | E | | |
| 1 | 01754-50616 | BOLT, FLANGE v | 2 | | | | | | M6*P1.0 |
| 2 | T4930-64301 | SCREW | 2 | | | | | | |
| 3 | T5710-81223 | COVER v | 1 | | | | | | |
| 4 | T5710-81232 | COVER | 1 | | | | | | |
| | | | | | | | | | |
| | | | | | | | | | |
| | | | | | | | | | |
| | | | | | | | | | |
| | | | | | | | | | |
| | | | | | | | | | |
| | | | | | | | | | |
| | | | | | | | | | |
| | | | | | | | | | |
| | | | | | | | | | |
| | | | | | | | | | |
| | | | | | | | | | |
| | | | | | | | | | |
| | | | | | | | | | |
| | | | | | | | | | |
| | | | | | | | | | |
| | | | | | | | | | |

----> Old replace New <---- New replace Old <-X-> Not interchangeable
 <----> Interchangeable <-O-> Interchangeable with another part(s)

* Please place an order assy(*)

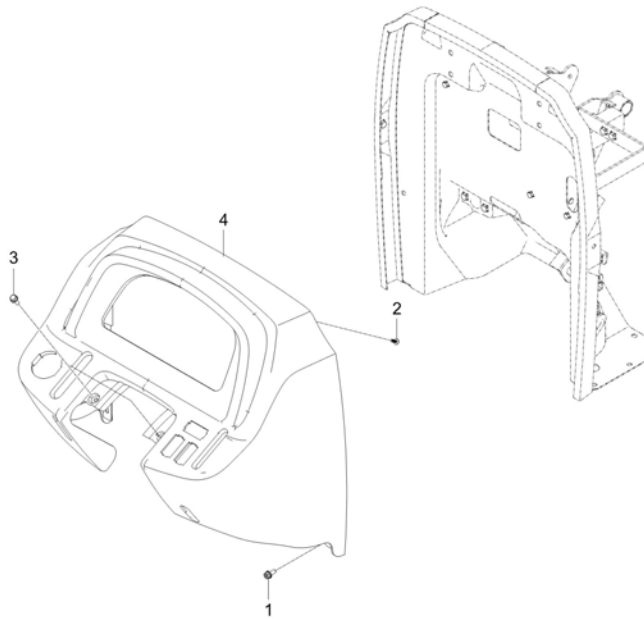

A : DK6010HSE

| No. | Part Number | Description | Qty | | | | | I.C | Remark |
|-----|--------------|----------------------|-----|---|---|---|---|---------|---------|
| | | | A | B | C | D | E | | |
| 1 | 01205-50616 | BOLT | 2 | | | | | | M6*P1.0 |
| 2 | 38430-1827-1 | SCREW | 2 | | | | | | - |
| 3 | T4625-55431 | FLANGE BOLT | 2 | | | | | | |
| 4 | T5710-81213 | INSTRUMENT COVER, UP | 1 | | | | | | - |
| 4 | T5710-81214 | INSTRUMENT COVER, UP | 1 | | | | | <--O--> | - |
| | | | | | | | | | |
| | | | | | | | | | |
| | | | | | | | | | |
| | | | | | | | | | |
| | | | | | | | | | |
| | | | | | | | | | |
| | | | | | | | | | |
| | | | | | | | | | |
| | | | | | | | | | |
| | | | | | | | | | |
| | | | | | | | | | |
| | | | | | | | | | |
| | | | | | | | | | |
| | | | | | | | | | |
| | | | | | | | | | |
| | | | | | | | | | |
| | | | | | | | | | |

----> Old replace New
 <----> Interchangeable
 * Please place an order assy(*)

<---- New replace Old
 <-O-> Interchangeable with another part(s)

<-X-> Not interchangeable

TD2-G663003

AUXLIARY STEP GROUP

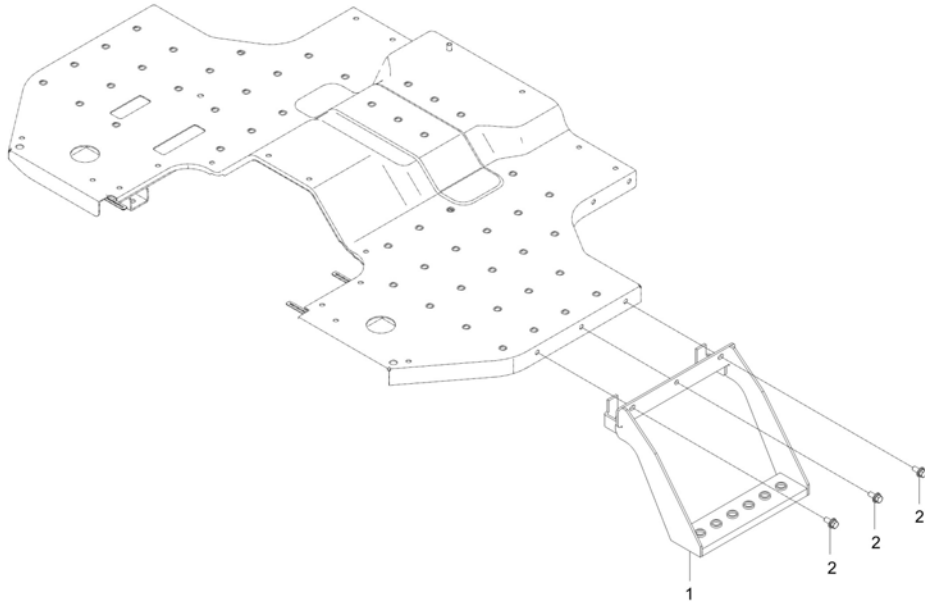

A : DK6010HSE

| No. | Part Number | Description | Qty | | | | | I.C | Remark |
|-----|-------------|--------------|-----|---|---|---|---|-----|----------|
| | | | A | B | C | D | E | | |
| 1 | TD26-0597A | STEP(SUB) | 1 | | | | | | - |
| 2 | 01125-50820 | BOLT, WASHER | 1 | | | | | | M8XP1.25 |
| | | | | | | | | | |
| | | | | | | | | | |
| | | | | | | | | | |
| | | | | | | | | | |
| | | | | | | | | | |
| | | | | | | | | | |
| | | | | | | | | | |
| | | | | | | | | | |
| | | | | | | | | | |
| | | | | | | | | | |
| | | | | | | | | | |
| | | | | | | | | | |
| | | | | | | | | | |
| | | | | | | | | | |
| | | | | | | | | | |
| | | | | | | | | | |
| | | | | | | | | | |
| | | | | | | | | | |

----> Old replace New <---- New replace Old <-X-> Not interchangeable
 <----> Interchangeable <-O-> Interchangeable with another part(s)

TD2-G671003

FUEL TANK GROUP

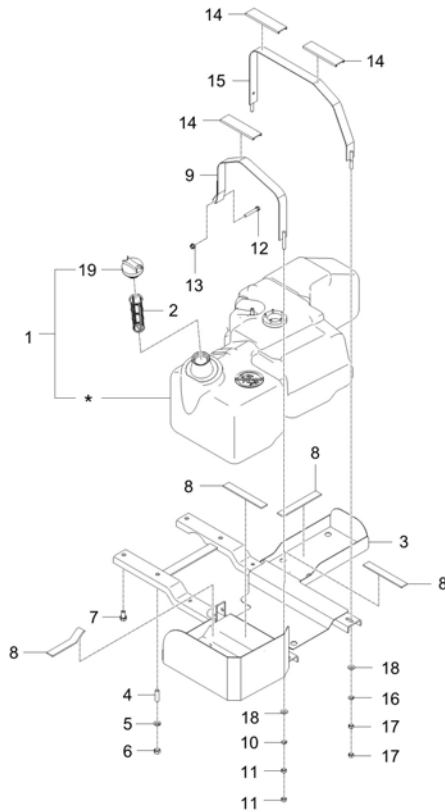

A : DK6010HSE

| No. | Part Number | Description | Qty | | | | | I.C | Remark |
|-----|-------------|----------------------------|---|---|---|---|---|--------|-----------|
| | | | A | B | C | D | E | | |
| 1 | TD26-0249C | ASSYTANK,FUEL | 1 | | | | | | |
| 2 | T4686-41351 | FILTER, FUEL | 1 | | | | | | |
| 3 | TD26-0251B | ASSYSUPPORT,FUELTANK | 1 | | | | | | |
| 4 | 01574-51225 | STUD | 2 | | | | | | M12XP1.25 |
| 5 | 04512-50120 | SPRING WASHER | 2 | | | | | | M12 |
| 6 | 02176-50120 | NUT | 2 | | | | | | M12XP1.25 |
| 7 | 01133-51225 | BOLT, WASHER v | 2 | | | | | | M12XP1.25 |
| 8 | T2610-50271 | RUBBER, CUSHION v | 5 | | | | | | |
| 9 | TD26-0255A | PLATE,FUEL TANK HOLDER-FR | 1 | | | | | | |
| 9 | TD26-0255B | PLATE, FUEL TANK HOLDER-FR | 1 | | | | | <----> | |
| 10 | 04512-50100 | SPRING WASHER | 1 | | | | | | M10 |
| 11 | 02176-50100 | NUT v | 2 | | | | | | M10XP1.25 |
| 12 | 01123-50855 | BOLT, WASHER v | 1 | | | | | | M8XP1.25 |
| 13 | 02751-50080 | FLANGE NUT 8MMX1.25P | 1 | | | | | | M8XP1.25 |
| 14 | T5270-55241 | RUBBER | 3 <small>UGG700093 - UGG700092</small> | | | | | | |
| 14 | T5270-55241 | RUBBER | 4 | | | | | <----> | |
| 15 | TD26-0257A | PLATE,FUEL TANK HOLDER-RR | 1 | | | | | | |
| 15 | TD26-0257B | PLATE, FUEL TANK HOLDER-RR | 1 <small>VGG700005 - WGG700024</small> | | | | | <----> | |

----> Old replace New
<----> Interchangeable

<---- New replace Old
<-O-> Interchangeable with another part(s)

<-X-> Not interchangeable

* Please place an order assy(*)

TD2-G671003

FUEL TANK GROUP

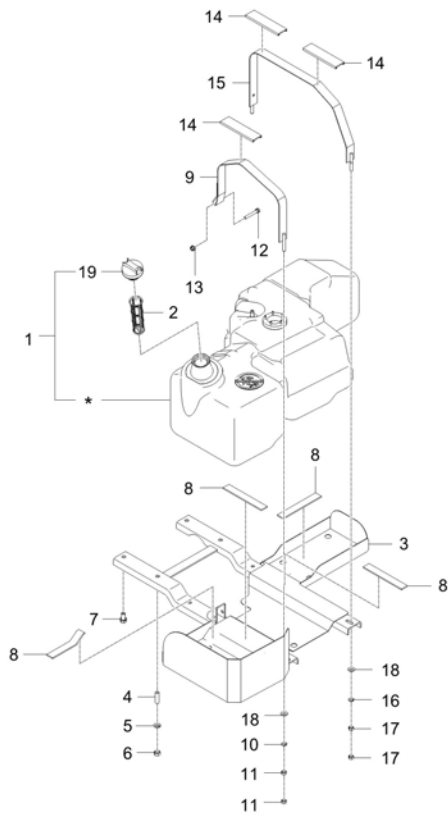

A : DK6010HSE

| No. | Part Number | Description | Qty | | | | | I.C | Remark |
|-----|-------------|------------------|-----|---|---|---|---|-----|-----------|
| | | | A | B | C | D | E | | |
| 16 | 04512-50100 | SPRING WASHER | 2 | | | | | | M10 |
| 17 | 02176-50100 | NUT v | 4 | | | | | | M10XP1.25 |
| 18 | 04013-50100 | PLAIN WASHER | 2 | | | | | | M10 |
| 19 | T2611-54825 | ASSY, FUEL CAP v | 1 | | | | | | |
| | | | | | | | | | |
| | | | | | | | | | |
| | | | | | | | | | |
| | | | | | | | | | |
| | | | | | | | | | |
| | | | | | | | | | |
| | | | | | | | | | |
| | | | | | | | | | |
| | | | | | | | | | |
| | | | | | | | | | |
| | | | | | | | | | |
| | | | | | | | | | |
| | | | | | | | | | |

----> Old replace New
 <----> Interchangeable
 * Please place an order assy(*)

<---- New replace Old
 <-O-> Interchangeable with another part(s)

<-X-> Not interchangeable

CHASSIS

TD2-G682002

CHECK LINK GROUP

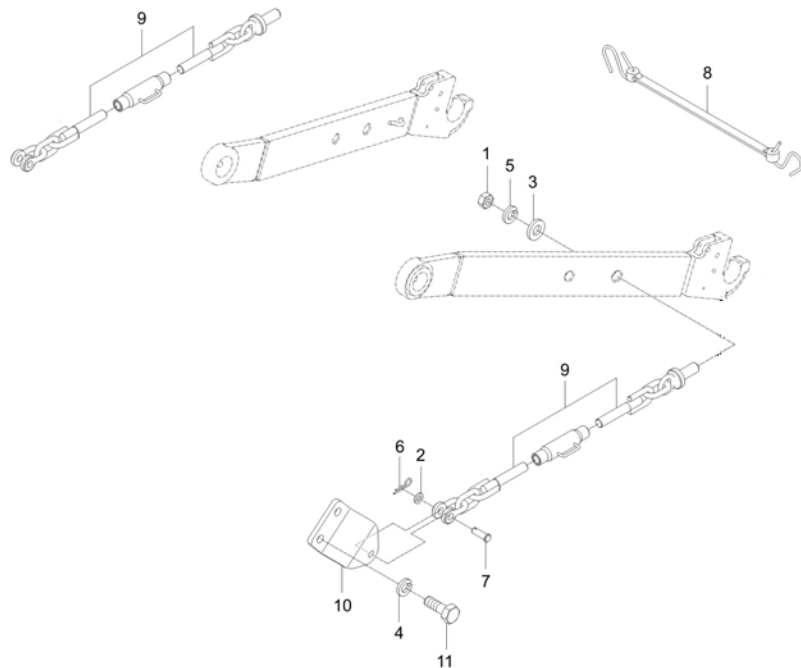

A : DK6010HSE

| No. | Part Number | Description | Qty | | | | | I.C | Remark |
|-----|----------------|-------------------------|-----|---|---|---|---|-----|------------|
| | | | A | B | C | D | E | | |
| 1 | 02176-50180 | NUT | 2 | | | | | | |
| 2 | 04013-50120 | PLAIN WASHER | 2 | | | | | | M12 |
| 3 | 04015-50160 | WASHER | 2 | | | | | | |
| 4 | 04512-50140 | SPRING WASHER | 6 | | | | | | |
| 5 | 04512-50180 | WASHER, SPRING | 2 | | | | | | M18 |
| 6 | 05515-51200 | SPLIT PIN | 2 | | | | | | DIA12 |
| 7 | 32353-7189-3TP | PIN, CHECK CHAIN | 2 | | | | | | - |
| 8 | T2610-21321 | ASSY,CHECK LINK(RUBBER) | 1 | | | | | | |
| 9 | TC26-1298A | ASSY LINK,CHECK v | 2 | | | | | | |
| 10 | T5710-54662 | CHECKCHAINHOLDER v | 2 | | | | | | - |
| 11 | T5710-54711 | BOLT | 6 | | | | | | M14*2.0*32 |
| | | | | | | | | | |
| | | | | | | | | | |
| | | | | | | | | | |
| | | | | | | | | | |
| | | | | | | | | | |
| | | | | | | | | | |
| | | | | | | | | | |
| | | | | | | | | | |
| | | | | | | | | | |

----> Old replace New
 <----> Interchangeable
 * Please place an order assy(*)

<---- New replace Old
 <-O-> Interchangeable with another part(s)

<-X-> Not interchangeable

TD2-G684003

LIFT ROD GROUP

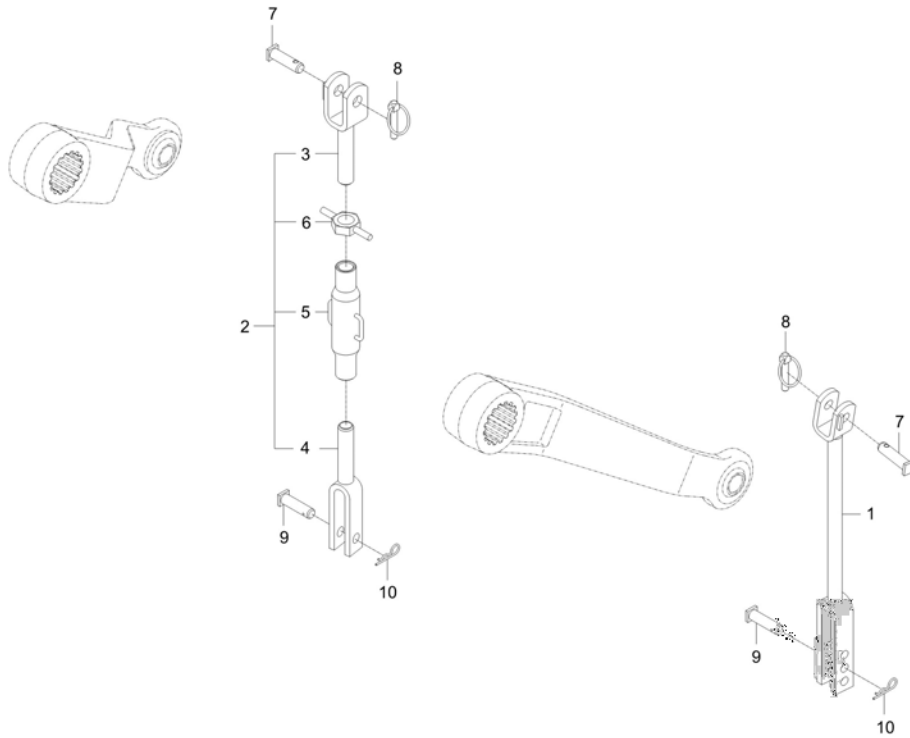

A : DK6010HSE

| No. | Part Number | Description | Qty | | | | | I.C | Remark |
|-----|----------------|-----------------------|-----|---|---|---|---|-----|---------|
| | | | A | B | C | D | E | | |
| 1 | T5715-54811 | ROD, LIFT | 1 | | | | | | N |
| 2 | T2630-85411 | ASSY, LIFT ROD v | 1 | | | | | | |
| 3 | T2630-85421 | ROD, LIFT UPR | 1 | | | | | | |
| 4 | T2630-85431 | ROD, LIFT LWR r v dnr | 1 | | | | | | |
| 5 | T2630-85441 | ROD, LIFT BODY | 1 | | | | | | |
| 6 | T4620-85451 | NUT | 1 | | | | | | |
| 7 | T4620-85471TP | PIN, LIFT ROD | 2 | | | | | | |
| 8 | 34150-3764-4TP | PIN,CLIP | 2 | | | | | | DIA10.0 |
| 9 | 34354-7158-3TP | PIN | 2 | | | | | | |
| 10 | 05515-51600 | PIN, SNAP | 2 | | | | | | |
| | | | | | | | | | |
| | | | | | | | | | |
| | | | | | | | | | |
| | | | | | | | | | |
| | | | | | | | | | |
| | | | | | | | | | |
| | | | | | | | | | |
| | | | | | | | | | |
| | | | | | | | | | |
| | | | | | | | | | |
| | | | | | | | | | |

----> Old replace New
 <----> Interchangeable
 * Please place an order assy(*)

<---- New replace Old
 <-O-> Interchangeable with another part(s)

<-X-> Not interchangeable

TD2-G685001

3 POINT LINKAGE GROUP

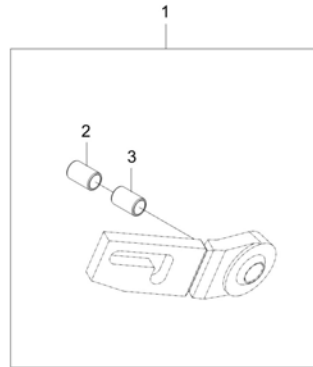

A : DK6010HSE

| No. | Part Number | Description | Qty | | | | | I.C | Remark |
|-----|-----------------|-------------|-----|---|---|---|---|-----|--------|
| | | | A | B | C | D | E | | |
| 1 | T5270-A15050201 | KIT | 1 | | | | | | |
| 2 | T4686-85341 | COLLAR | 1 | | | | | | |
| 3 | T5275-95341 | COLLAR | 2 | | | | | | |
| | | | | | | | | | |
| | | | | | | | | | |
| | | | | | | | | | |
| | | | | | | | | | |
| | | | | | | | | | |
| | | | | | | | | | |
| | | | | | | | | | |
| | | | | | | | | | |
| | | | | | | | | | |
| | | | | | | | | | |

----> Old replace New <---- New replace Old <-X-> Not interchangeable
 <---> Interchangeable <-O-> Interchangeable with another part(s)

* Please place an order assy(*)

CHASSIS

TD2-G631002

ROPS BAR GROUP

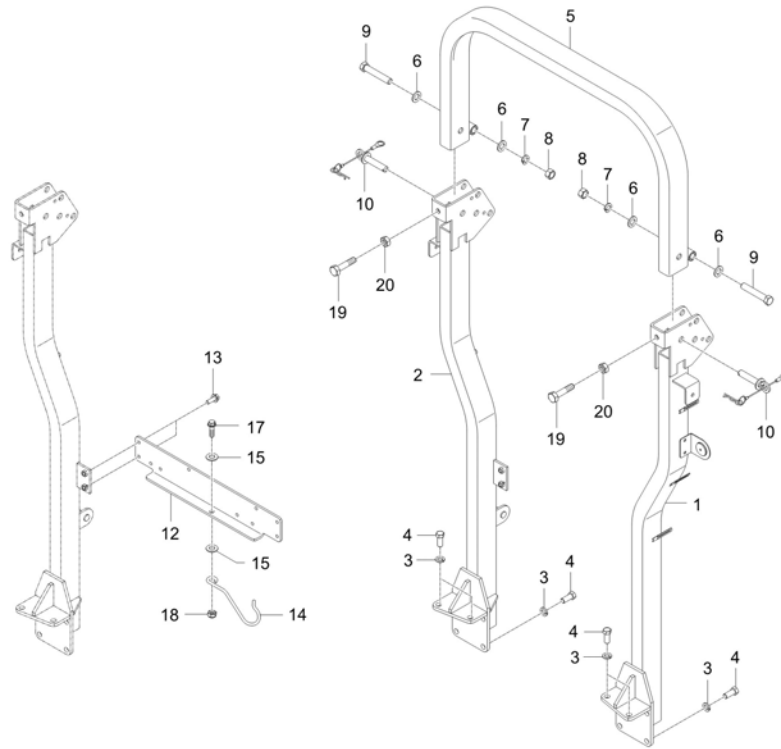
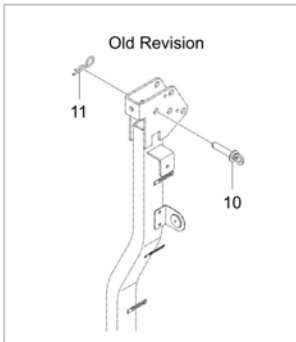

16

A : DK6010HSE

| No. | Part Number | Description | Qty | | | | | I.C | Remark |
|-----|-------------|------------------|-------------------------------|---|---|---|---|---------|------------|
| | | | A | B | C | D | E | | |
| 1 | T5715-55236 | SUPPORT, LH | 1 TGG700001 - WGG700016 | | | | | | - |
| 1 | T5715-55237 | SUPPORT, LH | 1 WGG700017 - WGG700024 | | | | | <----> | - |
| 2 | T5715-55257 | SUPPORT,RH | 1 TGG700001 - WGG700016 | | | | | | - |
| 2 | T5715-55258 | SUPPORT, RH | 1 WGG700017 - WGG700024 | | | | | <----> | - |
| 3 | 04512-50140 | SPRING WASHER | 10 | | | | | | |
| 4 | T2230-85242 | BOLT | 10 | | | | | | M14*2.0*32 |
| 5 | T5715-55202 | ROPS ASSY | 1 | | | | | | N |
| 5 | TD26-0916A | ASSYROPS | 1 UGG700001 - WGG700016 | | | | | <--O--> | - |
| 5 | TD26-0916B | ASSY ROPS | 1 WGG700017 - WGG700024 | | | | | <----> | - |
| 6 | 04011-50160 | PLAIN WASHER | 4 | | | | | | M16 |
| 7 | 04512-50160 | WASHER, SPRING | 2 | | | | | | M16 |
| 8 | 02176-50160 | NUT v | 2 | | | | | | M16*P1.5 |
| 9 | 01173-51690 | BOLT | 2 | | | | | | |
| 10 | T2185-97153 | PIN, SET B(ROPS) | 2 -VGG700016 | | | | | | |
| 10 | TC26-1717B | PIN, ROPS FIXING | 2 | | | | | <-----> | - |
| 11 | 05515-51600 | PIN, SNAP | 2 | | | | | | |
| 12 | T5710-55274 | SUPPORT | 1 | | | | | | T6.0 |
| 13 | 01135-51025 | BOLT WITH WASHER | 4 | | | | | | M8*1.25 |

----> Old replace New
<----> Interchangeable

<---- New replace Old
<-O-> Interchangeable with another part(s)

<-X-> Not interchangeable

* Please place an order assy(*)

TD2-G651002

STEERING WHEEL GROUP

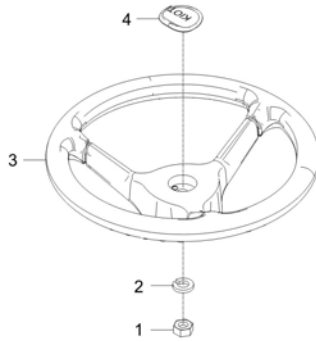

A : DK6010HSE

| No. | Part Number | Description | Qty | | | | | I.C | Remark |
|-----|-------------|-----------------------|-----|---|---|---|---|--------|-----------|
| | | | A | B | C | D | E | | |
| 1 | 02176-50120 | NUT | 1 | | | | | | M12XP1.25 |
| 2 | 04512-50120 | SPRING WASHER | 1 | | | | | | M12 |
| 3 | T2555-55462 | STEERING WHEEL v | 1 | | | | | | - |
| 4 | T5245-55461 | CAP, HANDLE 3 sided v | 1 | | | | | | |
| 4 | T5245-55462 | CAP,HANDLE | 1 | | | | | <----- | - |
| | | | | | | | | | |
| | | | | | | | | | |
| | | | | | | | | | |
| | | | | | | | | | |
| | | | | | | | | | |
| | | | | | | | | | |
| | | | | | | | | | |
| | | | | | | | | | |
| | | | | | | | | | |
| | | | | | | | | | |
| | | | | | | | | | |

----- Old replace New
 <----- Interchangeable
 * Please place an order assy(*)

<----- New replace Old
 <-O-> Interchangeable with another part(s)

<-X-> Not interchangeable

TD2-G681004

LOWER LINK GROUP

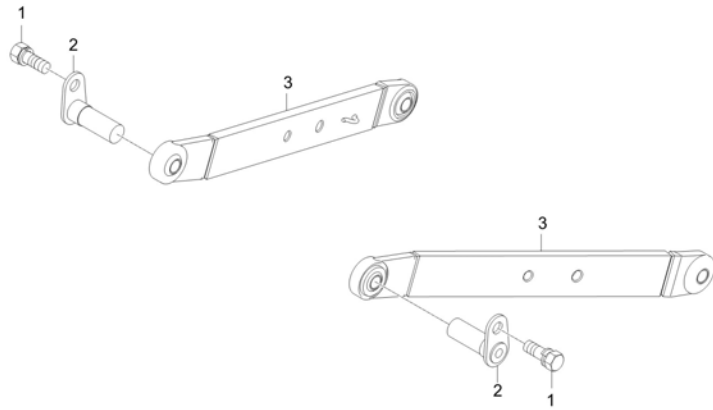

A : DK6010HSE

| No. | Part Number | Description | Qty | | | | | I.C | Remark |
|-----|-------------|-----------------------------|-----|---|---|---|---|-----|-----------|
| | | | A | B | C | D | E | | |
| 1 | 01133-51025 | BOLT | 2 | | | | | | M10XP1.25 |
| 2 | T4240-28533 | PIN, LOWER LINK | 2 | | | | | | |
| 3 | TD26-0568A | ASSYLINK, LOWER-BALL(CAT.2) | 2 | | | | | | |
| | | | | | | | | | |
| | | | | | | | | | |
| | | | | | | | | | |
| | | | | | | | | | |
| | | | | | | | | | |
| | | | | | | | | | |
| | | | | | | | | | |
| | | | | | | | | | |
| | | | | | | | | | |
| | | | | | | | | | |
| | | | | | | | | | |

----- Old replace New
 <----- Interchangeable
 * Please place an order assy(*)

<----- New replace Old
 <-O-> Interchangeable with another part(s)

<-X-> Not interchangeable

CHASSIS

TD2-G692001

DRAWBAR GROUP

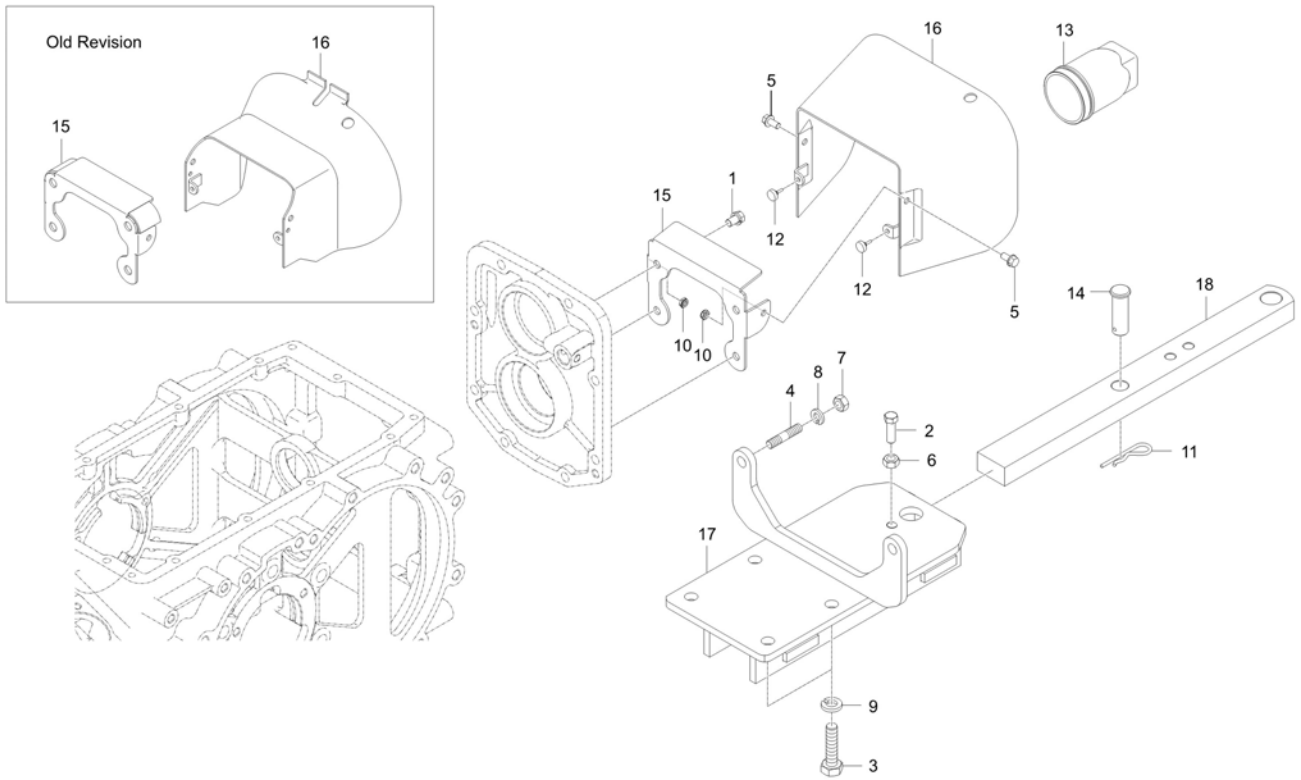

A : DK6010HSE

| No. | Part Number | Description | Qty | | | | | I.C | Remark |
|-----|--------------|-------------------------------|-----|---|---|---|---|-----|-------------|
| | | | A | B | C | D | E | | |
| 1 | 01133-51016 | BOLT | 4 | | | | | | M10*P1.25 |
| 2 | 01173-51230 | BOLT v | 1 | | | | | | M12P1.25*30 |
| 3 | 01173-51435 | BOLT v | 4 | | | | | | M14XP1.5 |
| 4 | 01574-51230 | STUD | 2 | | | | | | |
| 5 | 01754-50816 | BOLT, FLANGE | 2 | | | | | | M8XP1.25 |
| 6 | 02176-50120 | NUT | 1 | | | | | | M12XP1.25 |
| 7 | 02176-50120 | NUT | 2 | | | | | | M12XP1.25 |
| 8 | 04512-50120 | SPRING WASHER | 2 | | | | | | M12 |
| 9 | 04512-50140 | SPRING WASHER | 4 | | | | | | |
| 10 | 41011-5151-4 | NUT, LOCK (M8) v | 2 | | | | | | |
| 11 | 70515-1633-4 | SNAP PIN | 1 | | | | | | DIA5.0 |
| 12 | K9100-50241 | CHSSING | 2 | | | | | | |
| 13 | T2181-25442 | COVER, PTO SHAFT v | 1 | | | | | | |
| 14 | T2445-29781 | PIN,JOINT | 1 | | | | | | DIA25 |
| 15 | T5715-55011 | BRACKET | 1 | | | | | | |
| | | - WGG700016 | | | | | | | |
| 15 | TC26-1690A | BRACKET, PTO PROTECTION COVER | 1 | | | | | | <-O-> T3.2 |
| | | WGG700017 - WGG700024 | | | | | | | |
| 16 | T5715-55021 | COVER, PTO | 1 | | | | | | |
| | | - WGG700016 | | | | | | | |
| 16 | TC26-1689A | COVER, PTO PROTECTION | 1 | | | | | | <-O-> |
| | | WGG700017 - WGG700024 | | | | | | | |

----> Old replace New
 <----> Interchangeable

<---- New replace Old
 <-O-> Interchangeable with another part(s)

<-X-> Not interchangeable

* Please place an order assy(*)

TD2-G6F6001

7 PIN SOCKET GROUP

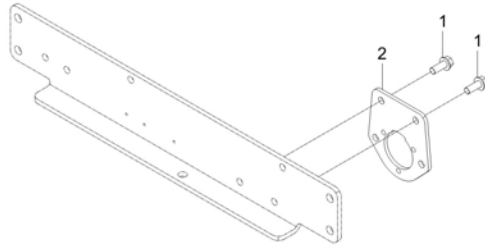

A : DK6010HSE

| No. | Part Number | Description | Qty | | | | | I.C | Remark |
|-----|-------------|----------------------|-----|---|---|---|---|-----|----------|
| | | | A | B | C | D | E | | |
| 1 | 01754-50820 | BOLT, FLANGE | 2 | | | | | | M8XP1.25 |
| 2 | 02751-50080 | FLANGE NUT 8MMX1.25P | 2 | | | | | | M8XP1.25 |
| 3 | TD26-0007A | PLATE | 1 | | | | | | T4.5 |
| | | | | | | | | | |
| | | | | | | | | | |
| | | | | | | | | | |
| | | | | | | | | | |
| | | | | | | | | | |
| | | | | | | | | | |
| | | | | | | | | | |
| | | | | | | | | | |
| | | | | | | | | | |
| | | | | | | | | | |
| | | | | | | | | | |
| | | | | | | | | | |
| | | | | | | | | | |
| | | | | | | | | | |

----> Old replace New

<---- New replace Old

<-X-> Not interchangeable

<---> Interchangeable

<-O-> Interchangeable with another part(s)

* Please place an order assy(*)

TC2-G6G4101

ARM REST GROUP(OPTION)

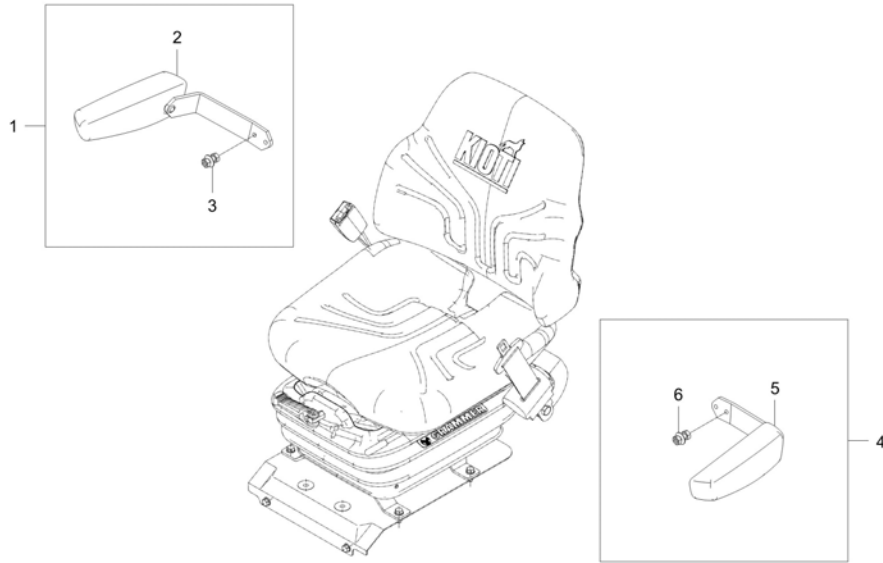

A : DK6010HSE

| No. | Part Number | Description | Qty | | | | | I.C | Remark |
|-----|-------------|----------------------|-----|---|---|---|---|-----|--------|
| | | | A | B | C | D | E | | |
| 1 | TC26-A0113A | KIT, ARMREST-RH | 1 | | | | | | |
| 2 | TC26-1782A | ARMREST-RH CPL | 1 | | | | | | |
| 3 | TC26-1791A | FASTENER-ARMREST CPL | 1 | | | | | | |
| 4 | TC26-A0114A | KIT, ARMREST-LH | 1 | | | | | | |
| 5 | TC26-1783A | ARMREST-LH CPL | 1 | | | | | | |
| 6 | TC26-1791A | FASTENER-ARMREST CPL | 1 | | | | | | |
| | | | | | | | | | |
| | | | | | | | | | |
| | | | | | | | | | |
| | | | | | | | | | |
| | | | | | | | | | |
| | | | | | | | | | |
| | | | | | | | | | |
| | | | | | | | | | |
| | | | | | | | | | |
| | | | | | | | | | |
| | | | | | | | | | |

----> Old replace New
 <----> Interchangeable
 * Please place an order assy(*)

<---- New replace Old
 <-O-> Interchangeable with another part(s)

<-X-> Not interchangeable

TD2-G2M2001

MID PTO GROUP(OPTION)

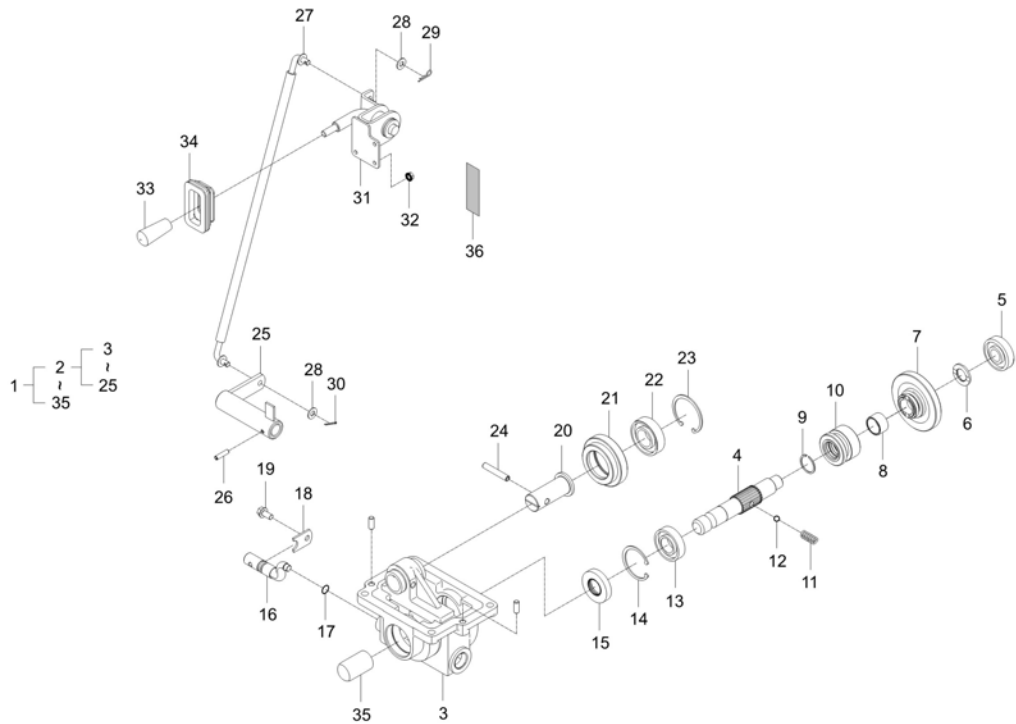

A : DK6010HSE

| No. | Part Number | Description | Qty | | | | | I.C | Remark |
|-----|--------------|--------------------|-----|---|---|---|---|-----|------------------|
| | | | A | B | C | D | E | | |
| 1 | TD22-A0023B | MID PTO KIT | 1 | | | | | | |
| 2 | TD22-0076A | ASSYSHAFT,MIDPTO | 1 | | | | | | |
| 3 | TD22-0074C | CASE,MIDPTO | 1 | | | | | | |
| 4 | TD22-0073A | SHAFT,MIDPTO | 1 | | | | | | |
| 5 | T2555-06304 | BALL BEARING | 1 | | | | | | #6304, GMB CHINA |
| 6 | 31365-2278-1 | COLLAR | 1 | | | | | | |
| 7 | TD22-0072C | GEAR-27 | 1 | | | | | | |
| 8 | 08822-53017 | NEEDLE BEARING | 1 | | | | | | NTN,K253017 |
| 9 | T2610-14541 | CIR-CLIP | 1 | | | | | | T1.5 28 |
| 10 | T5815-24142 | SHIFTER | 1 | | | | | | |
| 11 | T2440-44251 | SPRING | 1 | | | | | | DIA1.4 |
| 12 | 07715-01605 | BALL,STEEL | 2 | | | | | | 5/16" |
| 13 | T2555-06205 | BALL BEARING | 1 | | | | | | #6205, GMB CHINA |
| 14 | 04611-00520 | SNAP RING | 1 | | | | | | |
| 15 | 09502-55210 | SEAL OIL v | 1 | | | | | | DIA25 |
| 16 | T5815-24232 | ARM, SHIFT MID PTO | 1 | | | | | | |
| 17 | 04811-00140 | O RING | 1 | | | | | | |
| 18 | T2555-23331 | STOPPER | 1 | | | | | | |

----> Old replace New
 <----> Interchangeable

<---- New replace Old
 <-O-> Interchangeable with another part(s)

<-X-> Not interchangeable

* Please place an order assy(*)

TD2-G2M2001

MID PTO GROUP(OPTION)

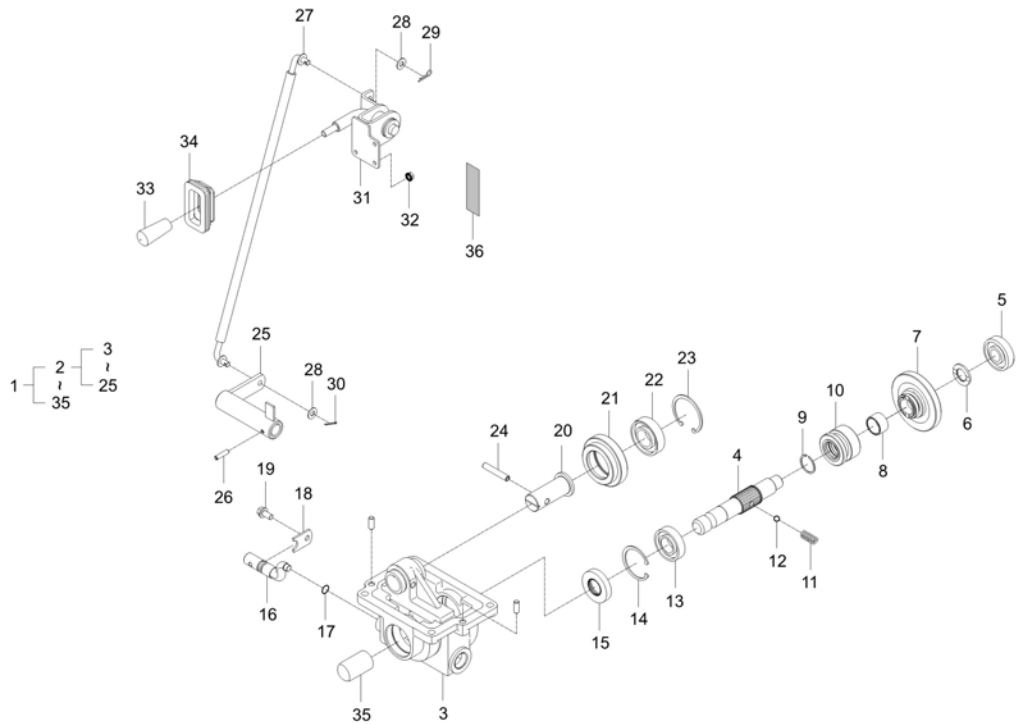

A : DK6010HSE

| No. | Part Number | Description | Qty | | | | | I.C | Remark |
|-----|-------------|----------------|-----|---|---|---|---|-----|--------------|
| | | | A | B | C | D | E | | |
| 19 | 01754-50816 | BOLT, FLANGE | 1 | | | | | | M8XP1.25 |
| 20 | TD22-0082A | SHAFT, IDLE | 1 | | | | | | |
| 21 | TD22-0081B | GEAR-23 | 1 | | | | | | |
| 22 | K2400-21161 | | 1 | | | | | | #62/28 |
| 23 | 04611-00580 | RING SNAP | 1 | | | | | | 58 |
| 24 | 05411-00850 | PIN, SPRING | 1 | | | | | | 8*50 |
| 25 | TD26-0391A | LEVER, MIDPTO1 | 1 | | | | | | |
| 26 | 05411-00630 | PIN, SPRING | 1 | | | | | | DIA6*30 |
| 27 | TD26-0388A | ROD | 1 | | | | | | |
| 28 | 04013-50080 | PLAIN WASHER | 2 | | | | | | M8 |
| 29 | 05511-50220 | PIN, SPLIT | 1 | | | | | | DIA1.8XL20 |
| 30 | 05525-50800 | PIN, SNAP | 1 | | | | | | DIA8 |
| 31 | T5525-83972 | BRACKET | 1 | | | | | | |
| 32 | 02761-50060 | NUT, FLANGE | 3 | | | | | | M6XP1.0 |
| 33 | T4157-24281 | GRIP | 1 | | | | | | |
| 34 | T4601-65031 | BOOT | 1 | | | | | | |
| 35 | T2555-60991 | COVER, MID PTO | 1 | | | | | | |
| 36 | T4145-53191 | LABEL, MID PTO | 1 | | | | | | T0.05 ~ 0.08 |

----> Old replace New
 <----> Interchangeable

<---- New replace Old
 <-O-> Interchangeable with another part(s)

<-X-> Not interchangeable

* Please place an order assy(*)

TD2-G2M2002

MID PTO GROUP(OPTION)

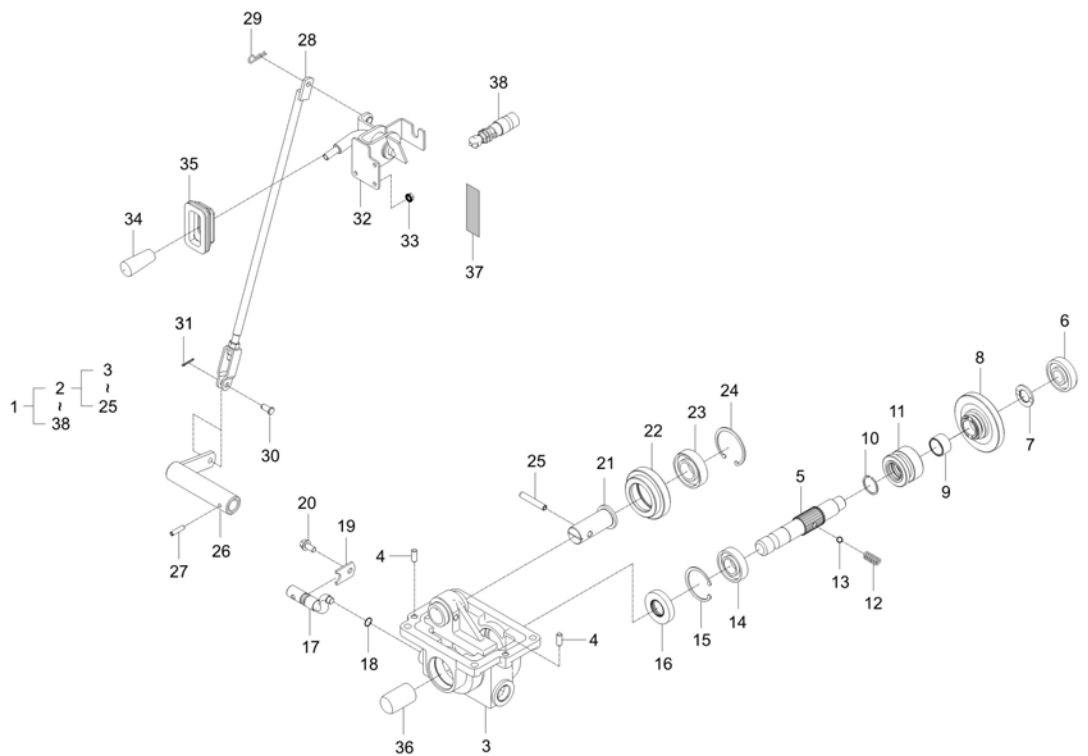

A : DK6010HSE

| No. | Part Number | Description | Qty | | | | | I.C | Remark |
|-----|--------------|--------------------|-----|---|---|---|---|-----|------------------|
| | | | A | B | C | D | E | | |
| 1 | TD22-A0044A | MID PTO KIT | 1 | | | | | | |
| 2 | TD22-0076A | ASSYSHAFT,MIDPTO | 1 | | | | | | |
| 3 | TD22-0074C | CASE,MIDPTO | 1 | | | | | | |
| 4 | 05012-00818 | PIN, PARALLEL | 2 | | | | | | |
| 5 | TD22-0073A | SHAFT,MIDPTO | 1 | | | | | | |
| 6 | T2555-06304 | BALL BEARING | 1 | | | | | | #6304, GMB CHINA |
| 7 | 31365-2278-1 | COLLAR | 1 | | | | | | |
| 8 | TD22-0072C | GEAR-27 | 1 | | | | | | |
| 9 | 08822-53017 | NEEDLE BEARING | 1 | | | | | | NTN,K253017 |
| 10 | T2610-14541 | CIR-CLIP | 1 | | | | | | T1.5 28 |
| 11 | T5815-24142 | SHIFTER | 1 | | | | | | |
| 12 | T2440-44251 | SPRING | 1 | | | | | | DIA1.4 |
| 13 | 07715-01605 | BALL,STEEL | 2 | | | | | | 5/16" |
| 14 | T2555-06205 | BALL BEARING | 1 | | | | | | #6205, GMB CHINA |
| 15 | 04611-00520 | SNAP RING | 1 | | | | | | |
| 16 | 09502-55210 | SEAL OIL v | 1 | | | | | | DIA25 |
| 17 | T5815-24232 | ARM, SHIFT MID PTO | 1 | | | | | | |
| 18 | 04811-00140 | O RING | 1 | | | | | | |

----- Old replace New
 <----- Interchangeable

<---- New replace Old
 <-O-> Interchangeable with another part(s)

<-X-> Not interchangeable

* Please place an order assy(*)

TD2-G2M2002

MID PTO GROUP(OPTION)

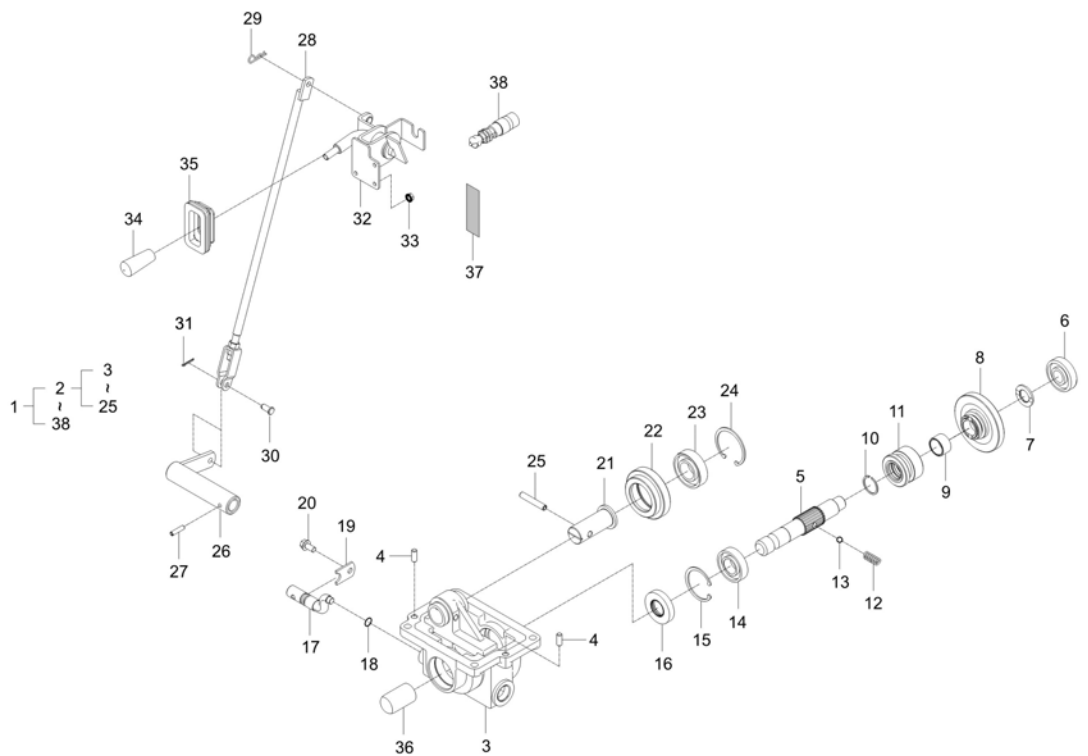

A : DK6010HSE

| No. | Part Number | Description | Qty | | | | | I.C | Remark |
|-----|-------------|------------------|-----|---|---|---|---|-----|------------|
| | | | A | B | C | D | E | | |
| 19 | T2555-23331 | STOPPER | 1 | | | | | | |
| 20 | 01754-50816 | BOLT, FLANGE | 1 | | | | | | M8XP1.25 |
| 21 | TD22-0082A | SHAFT, IDLE | 1 | | | | | | |
| 22 | TD22-0081B | GEAR-23 | 1 | | | | | | |
| 23 | K2400-21161 | | 1 | | | | | | #62/28 |
| 24 | 04611-00580 | RING SNAP | 1 | | | | | | 58 |
| 25 | 05411-00850 | PIN, SPRING | 1 | | | | | | 8*50 |
| 26 | TD26-1103A | LEVER, MID PTO 1 | 1 | | | | | | |
| 27 | 05411-00630 | PIN, SPRING | 1 | | | | | | DIA6*30 |
| 28 | TD26-1105A | ROD | 1 | | | | | | |
| 29 | 05525-50800 | PIN, SNAP | 1 | | | | | | DIA8 |
| 30 | 05122-50818 | PIN, JOINT | 1 | | | | | | |
| 31 | 05511-50220 | PIN, SPLIT | 1 | | | | | | DIA1.8XL20 |
| 32 | TD26-1107A | BRACKET | 1 | | | | | | |
| 33 | 02761-50060 | NUT, FLANGE | 3 | | | | | | M6XP1.0 |
| 34 | T4157-24281 | GRIP | 1 | | | | | | |
| 35 | T4601-65031 | BOOT | 1 | | | | | | |
| 36 | T2555-60991 | COVER, MID PTO | 1 | | | | | | |

----> Old replace New
 <----> Interchangeable

<---- New replace Old
 <-O-> Interchangeable with another part(s)

<-X-> Not interchangeable

* Please place an order assy(*)

TD2-G446003

HYDRAULIC BLOCK GROUP

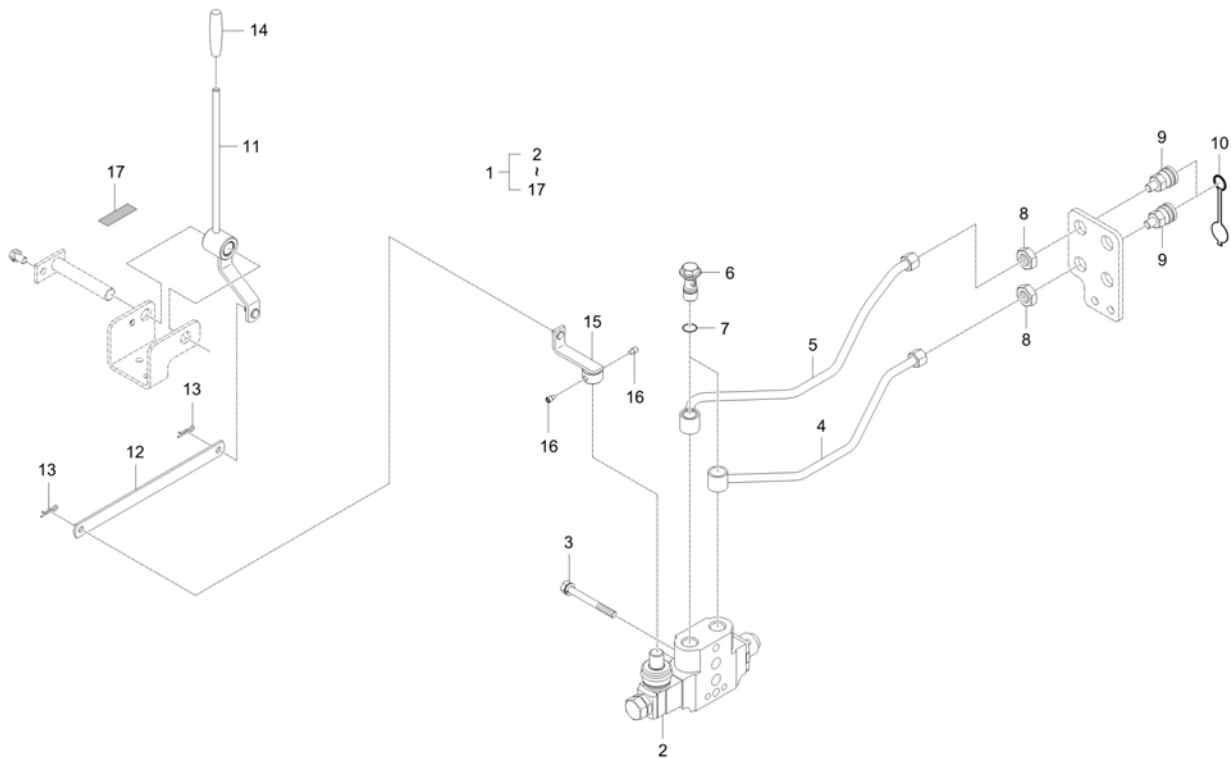

A : DK6010HSE

| No. | Part Number | Description | Qty | | | | | I.C | Remark |
|-----|-------------|---------------------------------|-----|---|---|---|---|--------|------------------------|
| | | | A | B | C | D | E | | |
| 1 | T5715-A6042 | Double Acting Valve KIT | 1 | | | | | | |
| 1 | T5715-A6043 | Double Acting Valve KIT | 1 | | | | | <----> | |
| 1 | T5715-A6044 | Double Acting Valve KIT | 1 | | | | | <----> | |
| 1 | T5715-A6045 | Double Acting Valve KIT | 1 | | | | | <----> | |
| 2 | T4157-39051 | DOUBLE ACTING VALVE(DTSOP) v | 1 | | | | | | |
| 3 | E6200-91092 | BOLT WITH WASHER | 2 | | | | | | HEX14,M10* 1.25*125 |
| 4 | T5710-35131 | TUBE | 1 | | | | | | |
| 5 | T5710-35142 | TUBE | 1 | | | | | | |
| 6 | T4620-37092 | JOINT BOLT v | 2 | | | | | | |
| 6 | TC24-0238A | BOLT, JOINT | 2 | | | | | <----> | |
| 7 | 04816-00200 | O RING | 4 | | | | | | DIA19.8 |
| 7 | 04817-00200 | O RING | 4 | | | | | <----> | DIA19.8 |
| 8 | T4930-47071 | NUT | 2 | | | | | | M18XP1.5 |
| 9 | T5710-30091 | COUPLER,SELF-SEALING,AC,1-1-4 v | 2 | | | | | | |
| 9 | TD24-0159A | COUPLER, QUICK | 1 | | | | | <----> | |
| 10 | T5520-90071 | CAP, SOCKET | 2 | | | | | | 1/2 |
| 10 | TF14-0123A | CAP, COUPLER SOCKET-1/2 | 2 | | | | | <----> | 1/2 |
| 11 | T5710-54032 | DOUBLEACTINGLEVER,RH | 1 | | | | | | - |

----> Old replace New
<----> Interchangeable

<---- New replace Old
<-O-> Interchangeable with another part(s)

<-X-> Not interchangeable

* Please place an order assy(*)

TD2-G446003

HYDRAULIC BLOCK GROUP

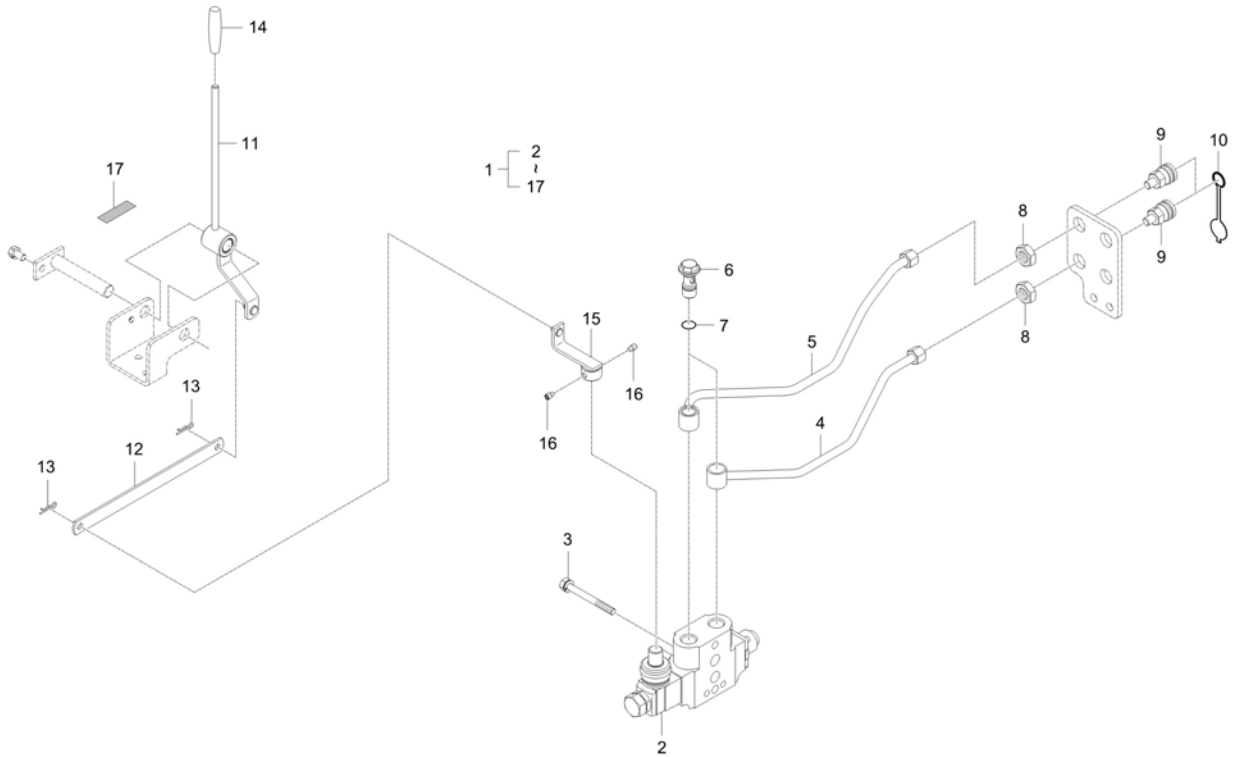

A : DK6010HSE

| No. | Part Number | Description | Qty | | | | | I.C | Remark |
|-----|-------------|----------------------------------|-----|---|---|---|---|-----|----------|
| | | | A | B | C | D | E | | |
| 12 | T5710-54051 | ROD, DOUBLE ACTING | 1 | | | | | | T3.0 |
| 13 | 05525-50800 | PIN, SNAP | 2 | | | | | | DIA8 |
| 14 | T2185-71241 | GRIP, DARK BLUE | 1 | | | | | | |
| 15 | T5710-59081 | LEVER, DOUBLE ACTING | 1 | | | | | | N |
| 16 | T2610-39572 | SCREW, SET | 2 | | | | | | M8*P1.25 |
| 17 | T4835-51232 | LABEL,SINGLE DOUBLE ACTING LEVER | 1 | | | | | | |
| | | | | | | | | | |
| | | | | | | | | | |
| | | | | | | | | | |
| | | | | | | | | | |
| | | | | | | | | | |
| | | | | | | | | | |
| | | | | | | | | | |
| | | | | | | | | | |
| | | | | | | | | | |
| | | | | | | | | | |

----> Old replace New
 <----> Interchangeable
 * Please place an order assy(*)

<---- New replace Old
 <-O-> Interchangeable with another part(s)

<-X-> Not interchangeable

TD2-G446004

HYDRAULIC BLOCK GROUP

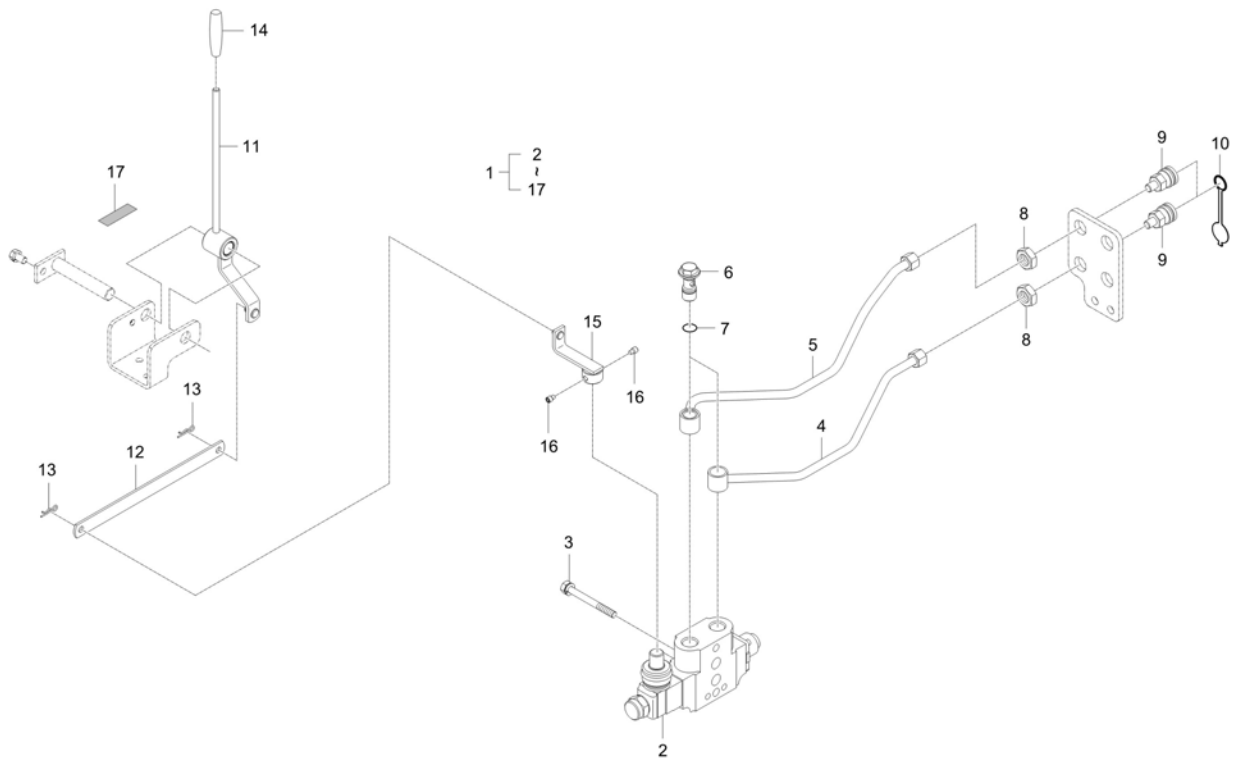

A : DK6010HSE

| No. | Part Number | Description | Qty | | | | | I.C | Remark |
|-----|-------------|------------------------------------|-----|---|---|---|---|--------|------------------------|
| | | | A | B | C | D | E | | |
| 1 | T5715-A6052 | DETENT DOUBLE V/V | 1 | | | | | | |
| 1 | T5715-A6053 | DETENT DOUBLE V/V | 1 | | | | | <----> | |
| 1 | T5715-A6054 | DETENT DOUBLE V/V | 1 | | | | | <----> | |
| 1 | T5715-A6055 | DETENT DOUBLE V/V | 1 | | | | | <----> | |
| 2 | T5710-39031 | DETENTDOUBLELVV | 1 | | | | | | |
| 3 | E6200-91092 | BOLT WITH WASHER | 2 | | | | | | HEX14,M10* 1.25*125 |
| 4 | T5710-35131 | TUBE | 1 | | | | | | |
| 5 | T5710-35142 | TUBE | 1 | | | | | | |
| 6 | T4620-37092 | JOINT BOLT v | 2 | | | | | | |
| 6 | TC24-0238A | BOLT, JOINT | 2 | | | | | <----> | |
| 7 | 04816-00200 | O RING | 4 | | | | | | DIA19.8 |
| 7 | 04817-00200 | O RING | 4 | | | | | <----> | DIA19.8 |
| 8 | T4930-47071 | NUT | 2 | | | | | | M18XP1.5 |
| 9 | T5710-30091 | COUPLER,SELF-SEALING,AC,1-1-4 v | 2 | | | | | | |
| 9 | TD24-0159A | COUPLER, QUICK | 1 | | | | | <----> | |
| 10 | T5520-90071 | CAP, SOCKET | 2 | | | | | | 1/2 |
| 10 | TF14-0123A | CAP, COUPLER SOCKET-1/2 | 2 | | | | | <----> | 1/2 |
| 11 | T5710-54032 | DOUBLEACTINGLEVER,RH | 1 | | | | | | - |

----> Old replace New
<----> Interchangeable

<---- New replace Old
<-O-> Interchangeable with another part(s)

<-X-> Not interchangeable

* Please place an order assy(*)

TD2-G446004

HYDRAULIC BLOCK GROUP

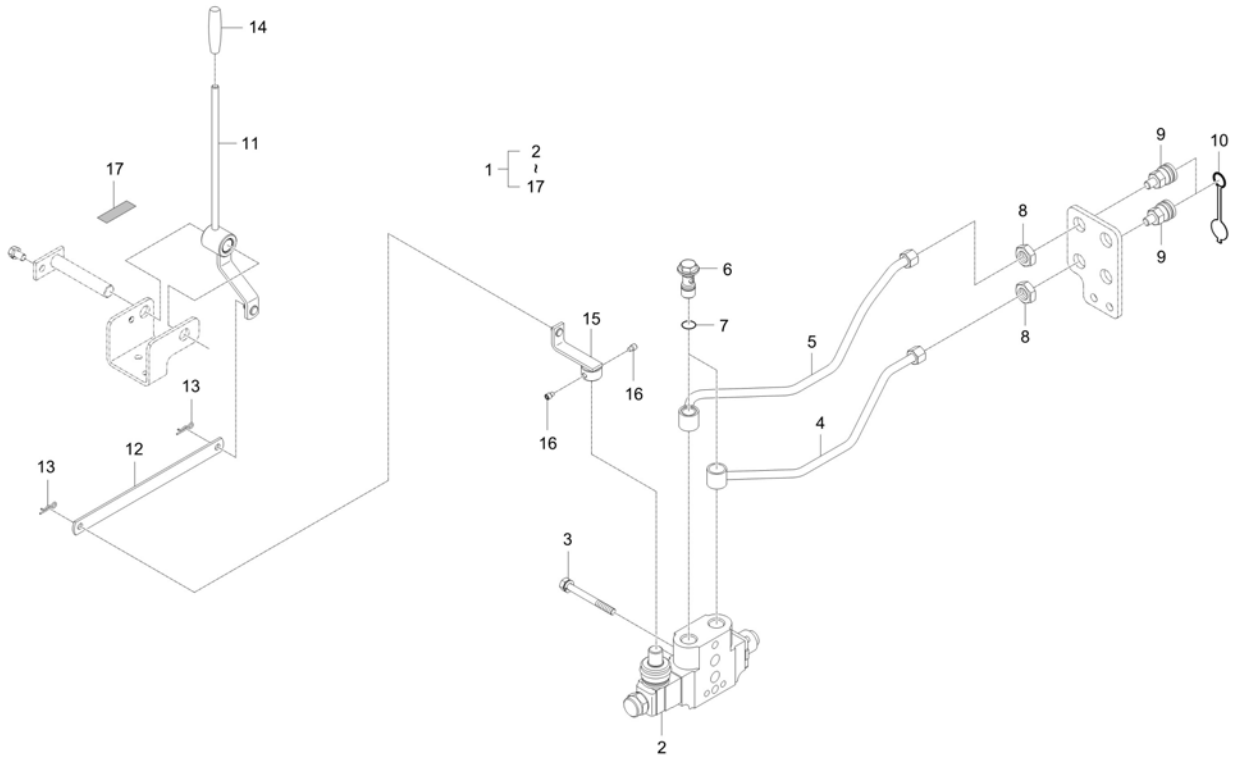

A : DK6010HSE

| No. | Part Number | Description | Qty | | | | | I.C | Remark |
|-----|-------------|----------------------------------|-----|---|---|---|---|-----|----------|
| | | | A | B | C | D | E | | |
| 12 | T5710-54051 | ROD, DOUBLE ACTING | 1 | | | | | | T3.0 |
| 13 | 05525-50800 | PIN, SNAP | 2 | | | | | | DIA8 |
| 14 | T2185-71241 | GRIP, DARK BLUE | 1 | | | | | | |
| 15 | T5710-59081 | LEVER, DOUBLE ACTING | 1 | | | | | | N |
| 16 | T2610-39572 | SCREW, SET | 2 | | | | | | M8*P1.25 |
| 17 | T4835-51232 | LABEL,SINGLE DOUBLE ACTING LEVER | 1 | | | | | | |
| | | | | | | | | | |
| | | | | | | | | | |
| | | | | | | | | | |
| | | | | | | | | | |
| | | | | | | | | | |
| | | | | | | | | | |
| | | | | | | | | | |
| | | | | | | | | | |
| | | | | | | | | | |
| | | | | | | | | | |
| | | | | | | | | | |
| | | | | | | | | | |
| | | | | | | | | | |
| | | | | | | | | | |
| | | | | | | | | | |
| | | | | | | | | | |
| | | | | | | | | | |

----> Old replace New
 <----> Interchangeable
 * Please place an order assy(*)

<---- New replace Old
 <-O-> Interchangeable with another part(s)

<-X-> Not interchangeable

TD2-G523002

REAR WORKING LAMP GROUP

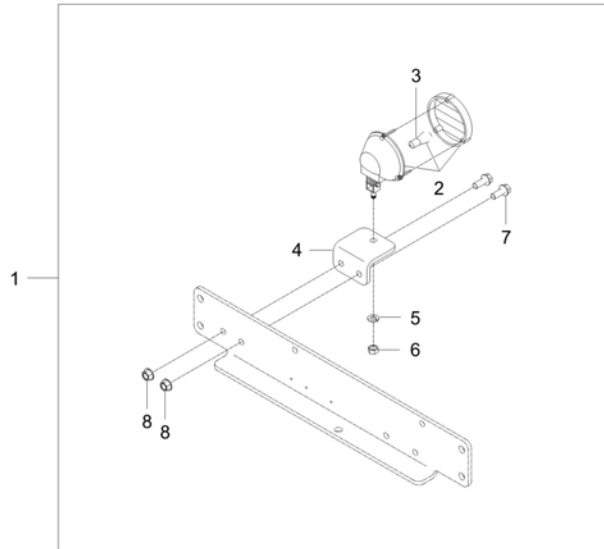

A : DK6010HSE

| No. | Part Number | Description | Qty | | | | | I.C | Remark |
|-----|-------------|------------------------|-----|---|---|---|---|-----|---------------|
| | | | A | B | C | D | E | | |
| 1 | T5758-A7021 | REAR WORKING LIGHT KIT | 1 | | | | | | |
| 2 | T2350-46612 | WORKING LIGHT ASSY | 1 | | | | | | |
| 3 | T4620-69272 | BULB (12V 21W) | 1 | | | | | | 12V21W (S25S) |
| 4 | T5710-55281 | BRACKET | 1 | | | | | | T6.0 |
| 5 | 04512-50080 | SPRING WASHER | 1 | | | | | | M08 |
| 6 | 02156-50080 | NUT v | 1 | | | | | | M8XP1.25 |
| 7 | 01754-50820 | BOLT, FLANGE | 2 | | | | | | M8XP1.25 |
| 8 | 02763-50080 | FLANGE NUT | 2 | | | | | | M8XP1.25 |
| | | | | | | | | | |
| | | | | | | | | | |
| | | | | | | | | | |
| | | | | | | | | | |
| | | | | | | | | | |
| | | | | | | | | | |
| | | | | | | | | | |
| | | | | | | | | | |
| | | | | | | | | | |
| | | | | | | | | | |
| | | | | | | | | | |
| | | | | | | | | | |
| | | | | | | | | | |

----> Old replace New
 <----> Interchangeable
 * Please place an order assy(*)

<---- New replace Old
 <-O-> Interchangeable with another part(s)

<-X-> Not interchangeable

OPTION

TD2-G527002

POWER SOCKET GROUP

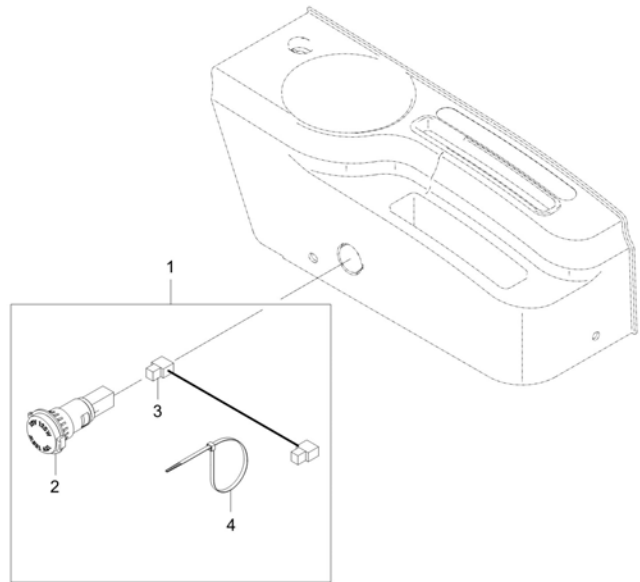

A : DK6010HSE

| No. | Part Number | Description | Qty | | | | | I.C | Remark |
|-----|-------------|-------------------------|-----|---|---|---|---|-----|--------|
| | | | A | B | C | D | E | | |
| 1 | T5758-A7041 | Power Socket Kit | 1 | | | | | | |
| 2 | T4935-92502 | POWER OUTLET ASS'Y(12V) | 1 | | | | | | |
| 3 | T5710-69471 | CONNECTION WIRE | 1 | | | | | | |
| 4 | P5370-82551 | BAND, CABLE | 1 | | | | | | |
| | | | | | | | | | |
| | | | | | | | | | |
| | | | | | | | | | |
| | | | | | | | | | |
| | | | | | | | | | |
| | | | | | | | | | |
| | | | | | | | | | |
| | | | | | | | | | |
| | | | | | | | | | |
| | | | | | | | | | |
| | | | | | | | | | |
| | | | | | | | | | |

----- Old replace New
 <----- Interchangeable
 * Please place an order assy(*)

<----- New replace Old
 <-O-> Interchangeable with another part(s)

<-X-> Not interchangeable

TD2-G593002

FRONT WORKING LAMP GROUP(OPTION)

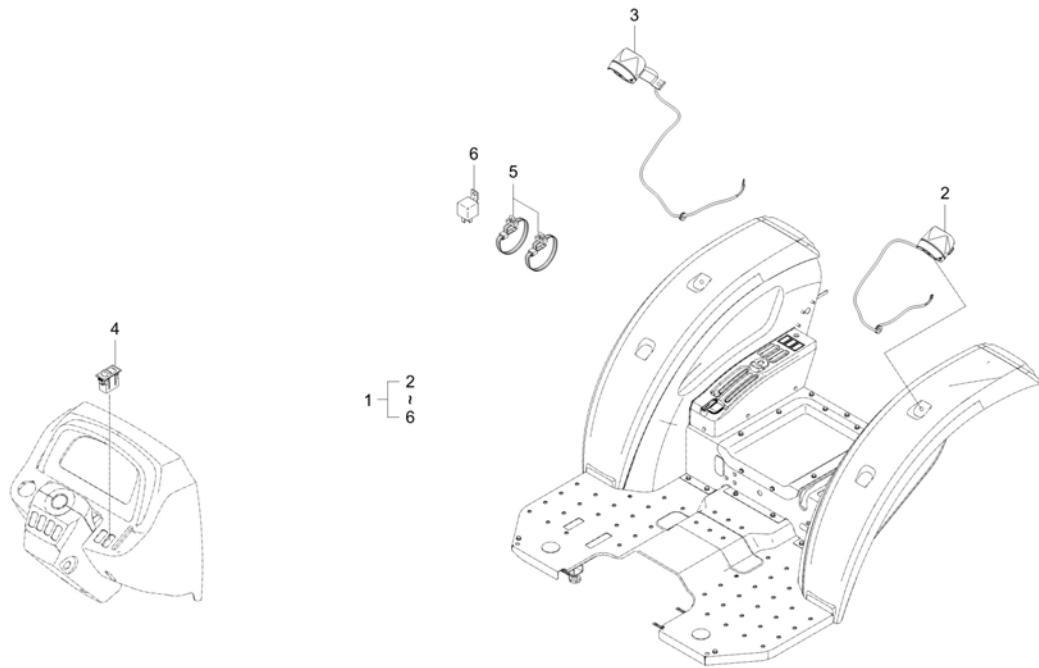

A : DK6010HSE

| No. | Part Number | Description | Qty | | | | | I.C | Remark |
|-----|-------------|-------------------------|-----|---|---|---|---|-----|--------|
| | | | A | B | C | D | E | | |
| 1 | T5755-A7012 | WORK LAMP | 1 | | | | | | |
| 2 | T5755-69851 | ASS'Y WORKING LAMP LH | 1 | | | | | | |
| 3 | T5755-69861 | ASS'Y WORKING LAMP RH | 1 | | | | | | |
| 4 | T5535-54221 | WORKING LAMP SWITCH, FR | 1 | | | | | | |
| 5 | P5370-82551 | BAND, CABLE | 10 | | | | | | |
| 6 | T5710-69941 | RELAY, 5P v | 1 | | | | | | |
| | | | | | | | | | |
| | | | | | | | | | |
| | | | | | | | | | |
| | | | | | | | | | |
| | | | | | | | | | |
| | | | | | | | | | |
| | | | | | | | | | |
| | | | | | | | | | |
| | | | | | | | | | |
| | | | | | | | | | |
| | | | | | | | | | |
| | | | | | | | | | |
| | | | | | | | | | |
| | | | | | | | | | |
| | | | | | | | | | |
| | | | | | | | | | |
| | | | | | | | | | |

----> Old replace New
<----> Interchangeable

<---- New replace Old
<-O-> Interchangeable with another part(s)

<-X-> Not interchangeable

* Please place an order assy(*)

TD2-G594001

3 PIN SOCKET GROUP(OPTION)

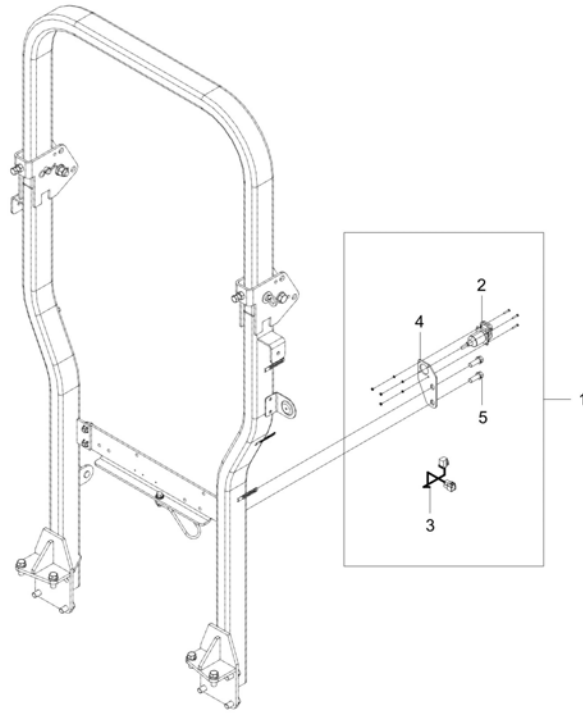

A : DK6010HSE

| No. | Part Number | Description | Qty | | | | | I.C | Remark |
|-----|-------------|---------------------|-----|---|---|---|---|-----|---------|
| | | | A | B | C | D | E | | |
| 1 | T5755-A7052 | 3 Pin Socket Kit | 1 | | | | | | |
| 2 | T5310-69031 | 3 PIN SOCKET ASSY v | 1 | | | | | | |
| 3 | T5755-69342 | WIRE,CONNECTION | 1 | | | | | | |
| 4 | T5755-77511 | BRACKET | 1 | | | | | | T3.0 |
| 5 | 01123-51030 | BOLT | 2 | | | | | | M10*1.5 |
| | | | | | | | | | |
| | | | | | | | | | |
| | | | | | | | | | |
| | | | | | | | | | |
| | | | | | | | | | |
| | | | | | | | | | |
| | | | | | | | | | |
| | | | | | | | | | |
| | | | | | | | | | |
| | | | | | | | | | |
| | | | | | | | | | |
| | | | | | | | | | |
| | | | | | | | | | |
| | | | | | | | | | |
| | | | | | | | | | |
| | | | | | | | | | |
| | | | | | | | | | |
| | | | | | | | | | |
| | | | | | | | | | |
| | | | | | | | | | |
| | | | | | | | | | |
| | | | | | | | | | |
| | | | | | | | | | |

----> Old replace New <---- New replace Old <-X-> Not interchangeable
 <-.-.-> Interchangeable <-O-> Interchangeable with another part(s)

* Please place an order assy(*)

TD2-G595001

HST CRUISE GROUP

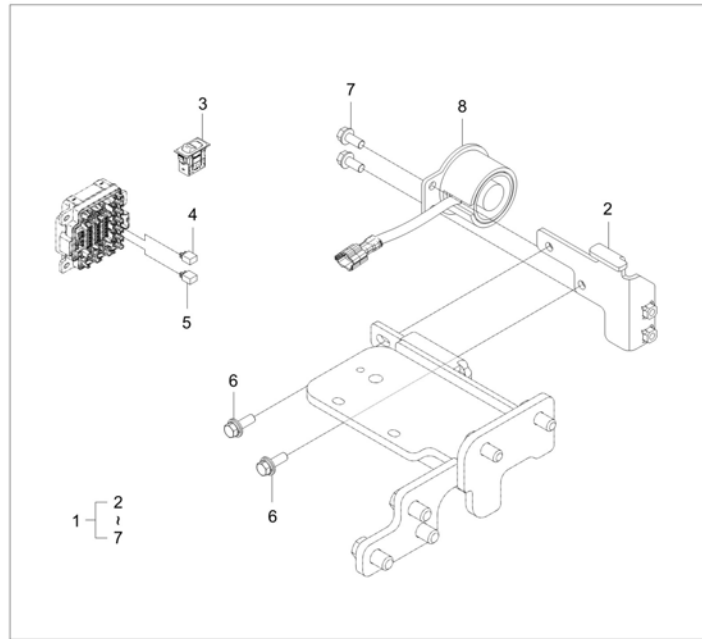

A : DK6010HSE

| No. | Part Number | Description | Qty | | | | | I.C | Remark |
|-----|-------------|-----------------------|-----|---|---|---|---|-----|---------|
| | | | A | B | C | D | E | | |
| 1 | TD25-A0001B | HST CRUISE OPTION KIT | 1 | | | | | | |
| 2 | TD26-0627B | BRACKET,CRUISE v | 1 | | | | | | |
| 3 | TC25-0058A | ASSY SWITCH, CRUISE | 1 | | | | | | |
| 4 | T5710-69951 | RELAY 4P | 1 | | | | | | |
| 5 | T5710-69971 | RELAY 5P | 2 | | | | | | |
| 6 | 01125-50825 | WITH WASHER BOLT | 2 | | | | | | M8*1.25 |
| 7 | 01754-50818 | FLANGE BOLT | 2 | | | | | | |
| 8 | T4158-68701 | CRUISE MAGNET v | 1 | | | | | | |
| | | | | | | | | | |
| | | | | | | | | | |
| | | | | | | | | | |
| | | | | | | | | | |
| | | | | | | | | | |
| | | | | | | | | | |
| | | | | | | | | | |
| | | | | | | | | | |
| | | | | | | | | | |
| | | | | | | | | | |

----> Old replace New
 <----> Interchangeable
 * Please place an order assy(*)

<---- New replace Old
 <-O-> Interchangeable with another part(s)

<-X-> Not interchangeable

TD2-G6G2402

LOWER LINK GROUP(OPTION)

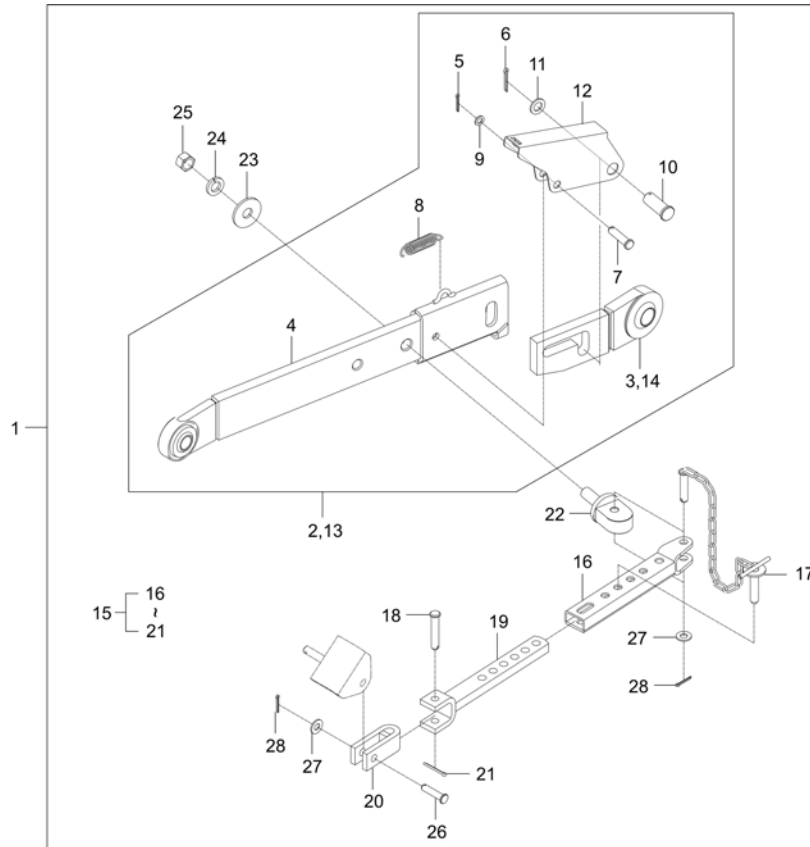

A : DK6010HSE

| No. | Part Number | Description | Qty | | | | | I.C | Remark |
|-----|-------------|-----------------------------|-----|---|---|---|---|-----|----------|
| | | | A | B | C | D | E | | |
| 1 | TD26-A0045A | LOWER LINK KIT (CAT2) | 1 | | | | | | |
| 2 | TD26-0866A | ASSY LINK, LOWER-LH CAT2 | 1 | | | | | | |
| 3 | TD26-0868A | HOUSING, LOWER LINK-LH CAT2 | 1 | | | | | | |
| 4 | TD26-0867A | BODY, LOWER LINK-LH | 1 | | | | | | |
| 5 | 05511-50430 | CARTER KEY v | 1 | | | | | | |
| 6 | 05511-50445 | PIN, SPLIT | 1 | | | | | | |
| 7 | 05122-51250 | PIN, JOINT | 1 | | | | | | |
| 8 | T4850-93051 | SPRING | 1 | | | | | | DIA2 |
| 9 | 04011-50120 | WASHER, PLAIN | 1 | | | | | | M12 |
| 10 | T4680-93061 | PIN | 1 | | | | | | |
| 11 | 04011-50200 | WASHER, PLAIN | 1 | | | | | | |
| 12 | T4680-93041 | COVER, LWR | 1 | | | | | | T2.3 |
| 13 | TD26-0871A | ASSY LINK, LOWER-RH CAT2 | 1 | | | | | | |
| 14 | TD26-0921A | HOUSING, LOWER LINK-RH CAT2 | 1 | | | | | | |
| 15 | TD26-0810A | ASSY,CHECK LINK | 2 | | | | | | |
| 16 | TD26-0918A | HOUSING, CHECK LINK | 1 | | | | | | |
| 17 | TD26-0815A | ASSY,HOOK | 1 | | | | | | - |
| 18 | 05122-51265 | PIN,JOINT | 1 | | | | | | DIA12*65 |

----> Old replace New
 <----> Interchangeable

<---- New replace Old
 <-O-> Interchangeable with another part(s)

<-X-> Not interchangeable

* Please place an order assy(*)

TD2-G6G2402

LOWER LINK GROUP(OPTION)

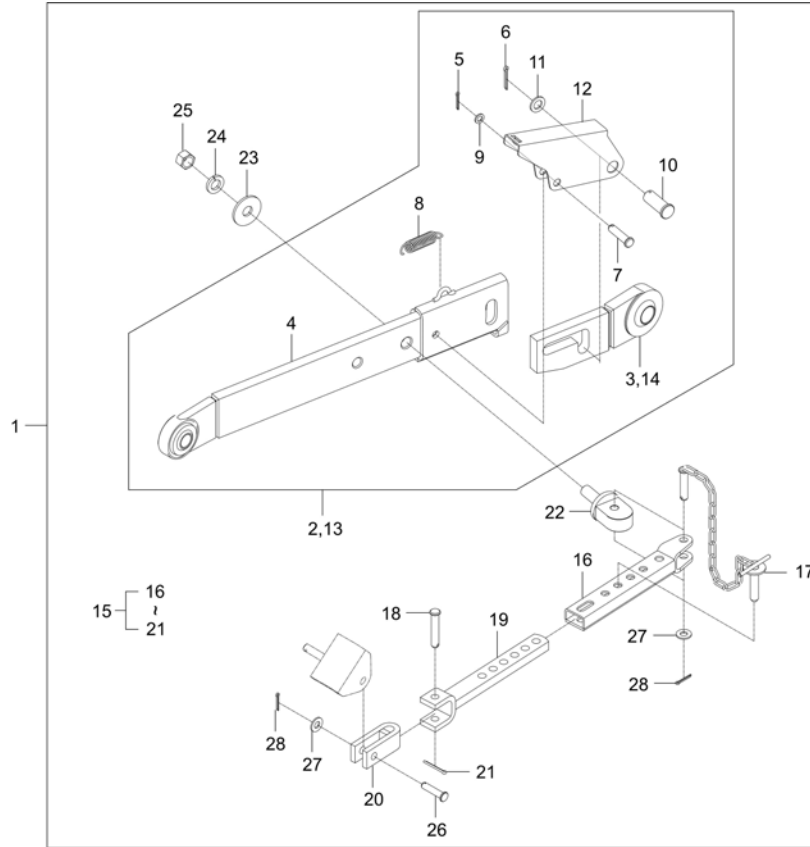

A : DK6010HSE

| No. | Part Number | Description | Qty | | | | | I.C | Remark |
|-----|--------------|----------------------|-----|---|---|---|---|-----|--------|
| | | | A | B | C | D | E | | |
| 19 | T4125-91131 | ASSY 2 BRACKET dnr v | 1 | | | | | | |
| 20 | T2625-91122 | ASS'Y, 1 BRACKET | 1 | | | | | | |
| 21 | 05511-50435 | PIN, SPLIT | 1 | | | | | | DIA4 |
| 22 | TD26-0814A | PIN,CHECK LINK | 2 | | | | | | |
| 23 | 04015-50160 | WASHER | 2 | | | | | | |
| 24 | 04512-50180 | WASHER, SPRING | 2 | | | | | | M18 |
| 25 | 02176-50180 | NUT | 2 | | | | | | |
| 26 | 32353-7189-3 | PIN | 2 | | | | | | - |
| 27 | 04013-50120 | PLAIN WASHER | 4 | | | | | | M12 |
| 28 | 05511-50435 | PIN, SPLIT | 4 | | | | | | DIA4 |
| | | | | | | | | | |
| | | | | | | | | | |
| | | | | | | | | | |
| | | | | | | | | | |
| | | | | | | | | | |
| | | | | | | | | | |
| | | | | | | | | | |

----> Old replace New
 <----> Interchangeable

<---- New replace Old
 <-O-> Interchangeable with another part(s)

<-X-> Not interchangeable

* Please place an order assy(*)

TD2-G6G2701

RPM LINKED GROUP

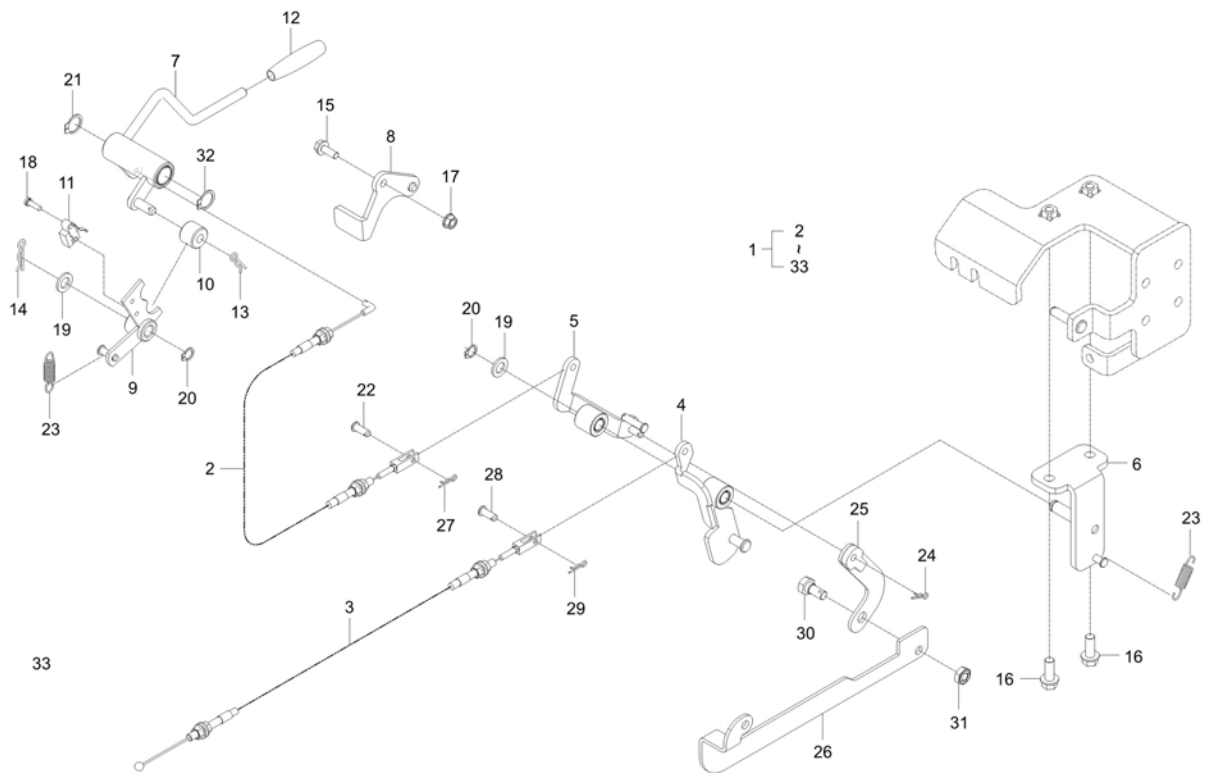

A : DK6010HSE

| No. | Part Number | Description | Qty | | | | | I.C | Remark |
|-----|-------------|----------------------|-----|---|---|---|---|-----|----------|
| | | | A | B | C | D | E | | |
| 1 | TD26-A0032D | RPM LINKED KIT | 1 | | | | | | |
| 2 | TD26-0234A | CABLE, LINKAGE | 1 | | | | | | |
| 3 | TD26-0569A | CABLE, LINKAGE-FR | 1 | | | | | | |
| 4 | TD26-0274B | LEVER, CONNECTING2 v | 1 | | | | | | |
| 5 | TD26-0265B | LEVER, CONNECTING1 v | 1 | | | | | | |
| 6 | TD26-0235A | BRACKET, LINK PEDAL | 1 | | | | | | |
| 7 | TD26-0228A | LEVER-RH RPM | 1 | | | | | | |
| 8 | TC26-1313A | BRACKET-RPM | 1 | | | | | | |
| 9 | TC26-0529A | BRACKET, SWITCH | 1 | | | | | | |
| 10 | T5515-65691 | SPACER | 1 | | | | | | |
| 11 | T4125-69391 | SWITCH, MICRO | 1 | | | | | | |
| 12 | T2350-55922 | GRIP | 1 | | | | | | |
| 13 | 05525-50800 | PIN, SNAP | 1 | | | | | | DIA8 |
| 14 | 05525-51000 | PIN, SNAP | 1 | | | | | | |
| 15 | 01754-50616 | BOLT, FLANGE v | 1 | | | | | | M6*P1.0 |
| 16 | 01754-50820 | BOLT, FLANGE | 2 | | | | | | M8XP1.25 |
| 17 | 02761-50060 | NUT, FLANGE | 1 | | | | | | M6XP1.0 |
| 18 | 03024-50414 | SCREW | 1 | | | | | | |

----> Old replace New
 <----> Interchangeable

<---- New replace Old
 <-O-> Interchangeable with another part(s)

<-X-> Not interchangeable

* Please place an order assy(*)

TD2-G6G2701

RPM LINKED GROUP

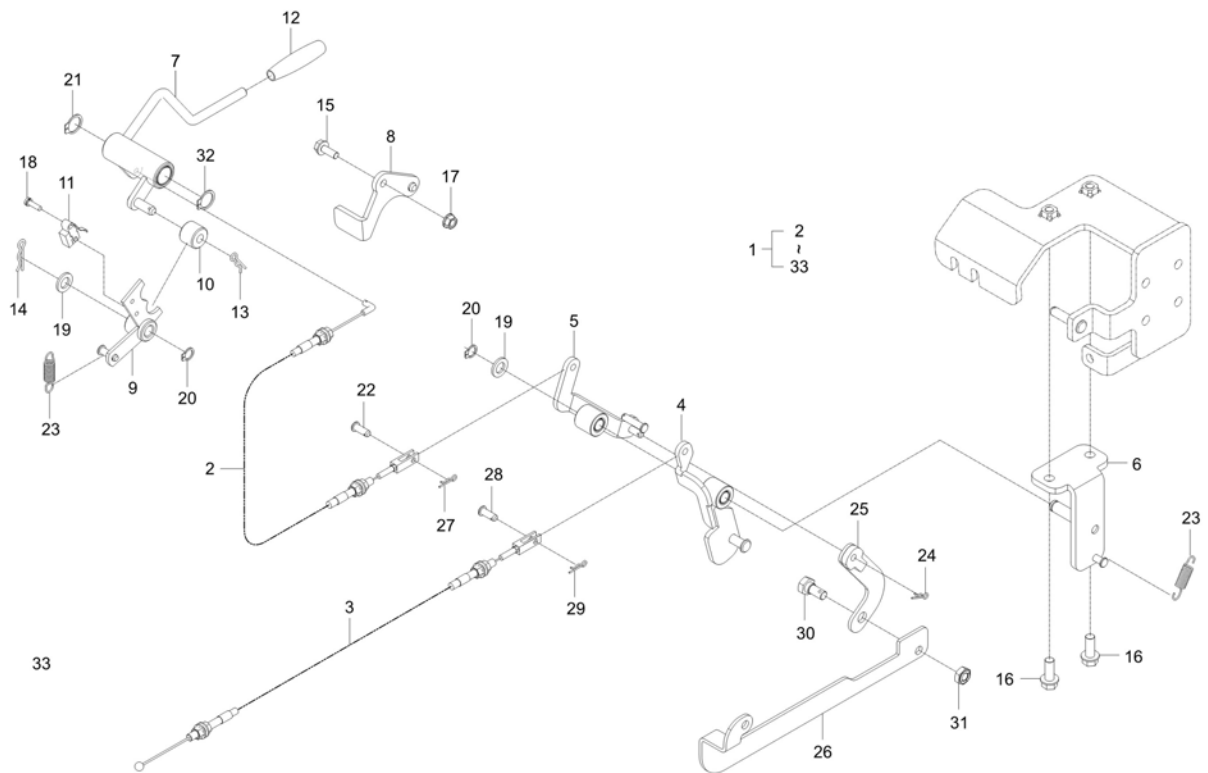

A : DK6010HSE

| No. | Part Number | Description | Qty | | | | | I.C | Remark |
|-----|--------------|------------------|-----|---|---|---|---|-----|------------|
| | | | A | B | C | D | E | | |
| 19 | 04011-50100 | PLAIN WASHER | 2 | | | | | | M10 |
| 20 | 04612-00100 | RING,SNAP | 2 | | | | | | |
| 21 | 04612-00160 | SNAP RING v | 1 | | | | | | |
| 22 | 05122-50616 | PIN, JOINT | 1 | | | | | | DIA6XL16 |
| 23 | T4157-51211 | SPRING, RETURN | 2 | | | | | | |
| 24 | 05525-50600 | SNAP PIN | 2 | | | | | | DIA6 |
| 25 | TD26-0797B | PLATE v | 1 | | | | | | T3.2 |
| 26 | TD26-0798A | BRACKET,LINK-LWR | 1 | | | | | | T3.2 |
| 27 | 05525-50600 | SNAP PIN | 1 | | | | | | DIA6 |
| 28 | 05122-50616 | PIN, JOINT | 1 | | | | | | DIA6XL16 |
| 29 | 05525-50600 | SNAP PIN | 1 | | | | | | DIA6 |
| 30 | T2350-50633 | BOLT, BONNET | 1 | | | | | | |
| 31 | 41011-5151-4 | NUT, LOCK (M8) v | 1 | | | | | | |
| 32 | 04612-00160 | SNAP RING v | 1 | | | | | | |
| 33 | TD26-0952A | Label-RPM | 1 | | | | | | T0.05-0.08 |
| | | | | | | | | | |
| | | | | | | | | | |
| | | | | | | | | | |

----> Old replace New
 <----> Interchangeable

<---- New replace Old
 <-O-> Interchangeable with another part(s)

<-X-> Not interchangeable

* Please place an order assy(*)

TD2-G6G4101

ARM REST GROUP

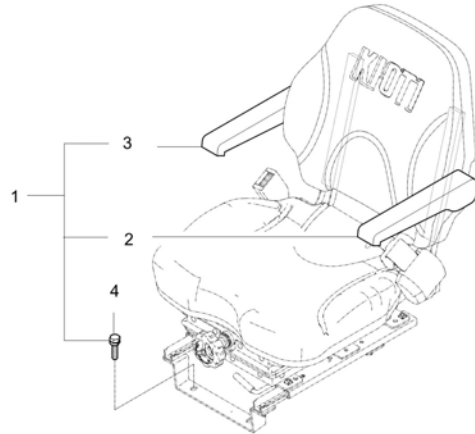

A : DK6010HSE

| No. | Part Number | Description | Qty | | | | | I.C | Remark |
|-----|-------------|----------------------------|-----|---|---|---|---|-----|--------|
| | | | A | B | C | D | E | | |
| 1 | TD26-A0043A | ARMREST - option kit dnr v | 1 | | | | | | |
| 2 | TC26-1263A | ASSY ARMREST LH | 1 | | | | | | |
| 3 | TC26-1264A | ASSY ARMREST RH | 1 | | | | | | |
| 4 | TC26-1265A | BOLT, FLANGE | 4 | | | | | | |
| | | | | | | | | | |
| | | | | | | | | | |
| | | | | | | | | | |
| | | | | | | | | | |
| | | | | | | | | | |
| | | | | | | | | | |
| | | | | | | | | | |
| | | | | | | | | | |
| | | | | | | | | | |
| | | | | | | | | | |
| | | | | | | | | | |
| | | | | | | | | | |
| | | | | | | | | | |
| | | | | | | | | | |
| | | | | | | | | | |
| | | | | | | | | | |
| | | | | | | | | | |
| | | | | | | | | | |
| | | | | | | | | | |

----> Old replace New
 <----> Interchangeable
 * Please place an order assy(*)

<---- New replace Old
 <-O-> Interchangeable with another part(s)

<-X-> Not interchangeable

TD2-G6G0901

AIR CLEANER GROUP

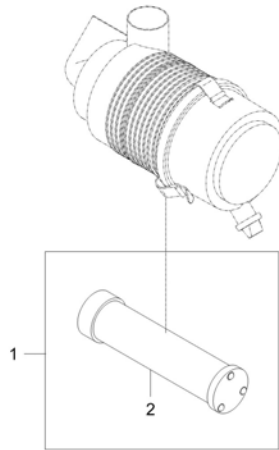

A : DK6010HSE

| No. | Part Number | Description | Qty | | | | | I.C | Remark |
|-----|-------------|-------------------------|-----|---|---|---|---|-----|--------|
| | | | A | B | C | D | E | | |
| 1 | TD26-A0049A | INNER FILTER (7") dnr v | 1 | | | | | | |
| 2 | TD26-1012A | INNER FILTER 7" v | 1 | | | | | | |
| | | | | | | | | | |
| | | | | | | | | | |
| | | | | | | | | | |
| | | | | | | | | | |
| | | | | | | | | | |
| | | | | | | | | | |
| | | | | | | | | | |
| | | | | | | | | | |
| | | | | | | | | | |
| | | | | | | | | | |
| | | | | | | | | | |
| | | | | | | | | | |
| | | | | | | | | | |
| | | | | | | | | | |
| | | | | | | | | | |
| | | | | | | | | | |
| | | | | | | | | | |
| | | | | | | | | | |
| | | | | | | | | | |
| | | | | | | | | | |

----> Old replace New <---- New replace Old <-X-> Not interchangeable
 <-> Interchangeable <-O-> Interchangeable with another part(s)
 * Please place an order assy(*)

TD2-G6G0701

SUNSHADE GROUP

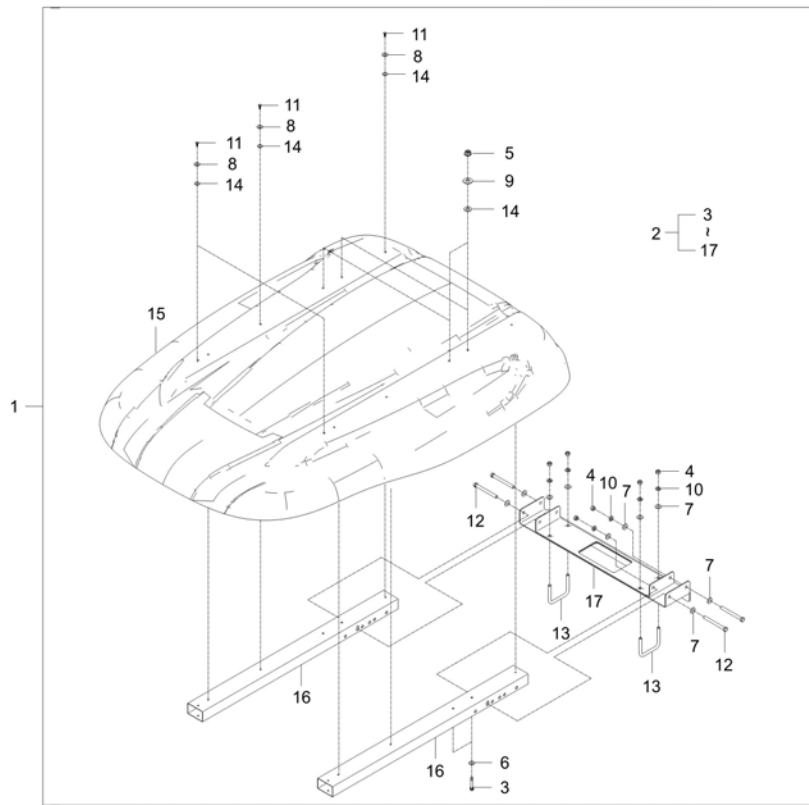

A : DK6010HSE

| No. | Part Number | Description | Qty | | | | | I.C | Remark |
|-----|----------------|---------------------|-----|---|---|---|---|-----|------------|
| | | | A | B | C | D | E | | |
| 1 | T5710-A5083 | SUN VISOR KIT ASSY | 1 | | | | | | |
| 2 | T5710-59603 | ASSY SUNSHADE dnr v | 1 | | | | | | |
| 3 | 01023-50665 | BOLT, WASHER | 4 | | | | | | MEX10*76 |
| 4 | 02014-50100 | NUT | 8 | | | | | | M10XP1.5 |
| 5 | 02751-50060 | NUT, FLANGE | 4 | | | | | | M6XP1.0 |
| 6 | 04013-50060 | PLAIN WASHER | 4 | | | | | | M6 |
| 7 | 04013-50100 | PLAIN WASHER | 12 | | | | | | M10 |
| 8 | 04015-50050 | WASHER, PLAIN | 8 | | | | | | M5 |
| 9 | 04015-50060 | WASHER, PLAIN | 4 | | | | | | M6 |
| 10 | 04512-50100 | SPRING WASHER | 8 | | | | | | M10 |
| 11 | 38240-1883-1 | TAPPING SCREW dnr v | 8 | | | | | | M4X16 |
| 12 | T2185-85101004 | BOLT dnr v | 4 | | | | | | M10XP1.5 |
| 13 | T2185-85101005 | U BOLT v | 2 | | | | | | M10XP1.5 |
| 14 | T4682-65301 | WASHER 2 | 12 | | | | | | |
| 15 | T5710-59612 | SUNSHADE | 1 | | | | | | T5.0 |
| 16 | T5710-59622 | PIPE | 2 | | | | | | 75x45xT1.6 |
| 17 | T5710-59633 | ASSY, SUPPORT | 1 | | | | | | |

----> Old replace New
<----> Interchangeable

<---- New replace Old
<-O-> Interchangeable with another part(s)

<-X-> Not interchangeable

* Please place an order assy(*)

TD2-G6A3001

REAR WEIGHT GROUP

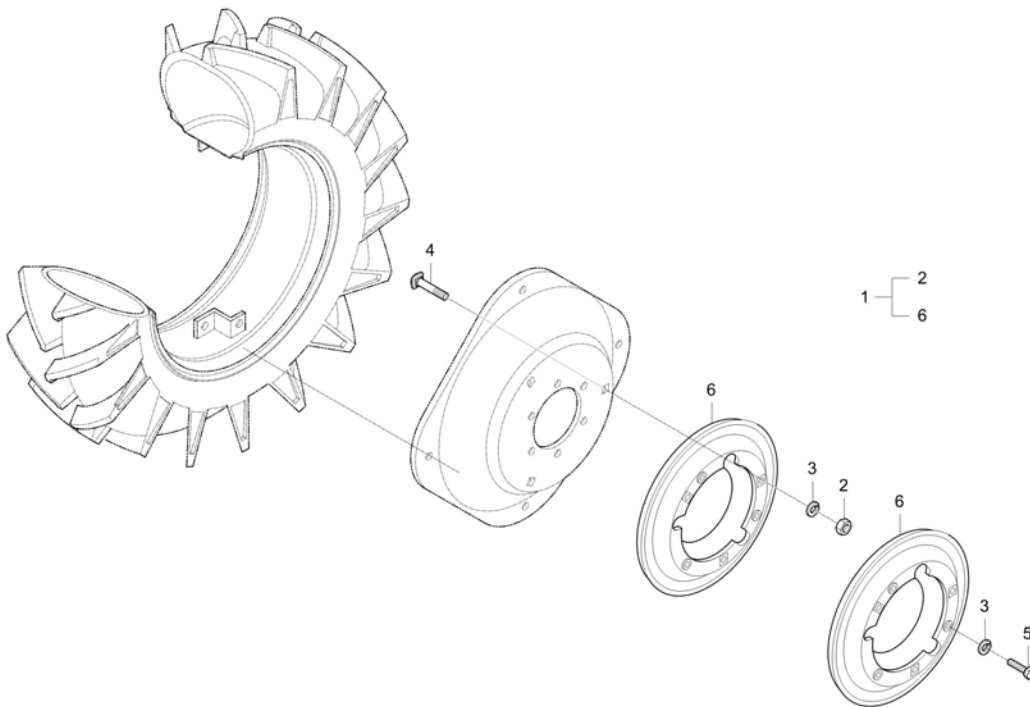

A : DK6010HSE

| No. | Part Number | Description | Qty | | | | | I.C | Remark |
|-----|-----------------|-------------------|-----|---|---|---|---|--------|--------|
| | | | A | B | C | D | E | | |
| 1 | T5710-A03000601 | WEIGHT ASSY dnr v | 1 | | | | | | |
| 1 | T5710-A03000602 | ASSY WEIGHT-RR | 1 | | | | | <----- | |
| 2 | 02076-50160 | NUT | 12 | | | | | | |
| 3 | 04512-50160 | WASHER, SPRING | 12 | | | | | | M16 |
| 4 | 99415-1502-2 | BOLT | 6 | | | | | | |
| 5 | 99415-1503-1 | BOLT, WEIGHT | 6 | | | | | | |
| 6 | T4240-27743 | WEIGHT | 4 | | | | | | |
| 6 | T4240-27744 | WEIGHT, WHEEL | 4 | | | | | <----- | |
| | | | | | | | | | |
| | | | | | | | | | |
| | | | | | | | | | |
| | | | | | | | | | |
| | | | | | | | | | |
| | | | | | | | | | |
| | | | | | | | | | |
| | | | | | | | | | |
| | | | | | | | | | |
| | | | | | | | | | |
| | | | | | | | | | |
| | | | | | | | | | |

----> Old replace New <---- New replace Old <-X-> Not interchangeable
 <----> Interchangeable <-O-> Interchangeable with another part(s)

* Please place an order assy(*)

INDEX 1

| PART NO. | PAGE | PART NO. | PAGE | PART NO. | PAGE | PART NO. | PAGE | PART NO. | PAGE |
|-------------|------|-------------|------|-------------|------|-------------|------|-------------|------|
| 01023-50610 | 66 | 01123-50840 | 80 | 01133-51032 | 29 | 01513-50822 | 68 | 01754-50616 | 268 |
| 01023-50612 | 229 | 01123-50840 | 191 | 01133-51032 | 76 | 01513-50822 | 70 | 01754-50618 | 159 |
| 01023-50616 | 121 | 01123-50840 | 225 | 01133-51035 | 103 | 01513-50835 | 19 | 01754-50620 | 20 |
| 01023-50616 | 165 | 01123-50845 | 135 | 01133-51035 | 105 | 01513-50835 | 23 | 01754-50620 | 70 |
| 01023-50616 | 166 | 01123-50855 | 236 | 01133-51050 | 82 | 01513-50835 | 56 | 01754-50620 | 155 |
| 01023-50618 | 28 | 01123-50870 | 11 | 01133-51065 | 82 | 01513-50835 | 71 | 01754-50625 | 4 |
| 01023-50618 | 60 | 01123-50870 | 15 | 01133-51075 | 108 | 01517-51028 | 24 | 01754-50625 | 30 |
| 01023-50620 | 121 | 01123-50870 | 51 | 01133-51080 | 133 | 01517-51028 | 47 | 01754-50625 | 61 |
| 01023-50645 | 19 | 01123-50870 | 68 | 01133-51090 | 11 | 01517-51440 | 111 | 01754-50625 | 65 |
| 01023-50645 | 56 | 01123-51020 | 215 | 01133-51090 | 51 | 01517-51632 | 116 | 01754-50625 | 78 |
| 01023-50665 | 272 | 01123-51025 | 132 | 01133-51090 | 118 | 01574-51225 | 236 | 01754-50640 | 22 |
| 01023-50680 | 33 | 01123-51030 | 264 | 01133-51225 | 139 | 01574-51230 | 194 | 01754-50640 | 58 |
| 01023-50680 | 35 | 01125-50816 | 181 | 01133-51225 | 208 | 01574-51230 | 246 | 01754-50812 | 147 |
| 01023-50680 | 75 | 01125-50816 | 202 | 01133-51225 | 208 | 01574-51235 | 83 | 01754-50812 | 151 |
| 01025-50612 | 198 | 01125-50820 | 124 | 01133-51225 | 236 | 01574-51235 | 95 | 01754-50812 | 167 |
| 01053-50645 | 142 | 01125-50820 | 188 | 01133-51230 | 195 | 01574-51265 | 81 | 01754-50816 | 3 |
| 01073-51630 | 98 | 01125-50820 | 198 | 01133-51230 | 195 | 01654-50830 | 8 | 01754-50816 | 5 |
| 01073-51630 | 120 | 01125-50820 | 204 | 01133-51230 | 208 | 01654-50830 | 48 | 01754-50816 | 42 |
| 01123-50814 | 213 | 01125-50820 | 235 | 01133-51230 | 208 | 01654-50835 | 2 | 01754-50816 | 43 |
| 01123-50814 | 214 | 01125-50825 | 265 | 01133-51240 | 24 | 01654-50835 | 62 | 01754-50816 | 93 |
| 01123-50816 | 23 | 01125-50830 | 18 | 01133-51240 | 47 | 01754-50610 | 2 | 01754-50816 | 97 |
| 01123-50816 | 71 | 01125-50850 | 16 | 01133-51240 | 95 | 01754-50610 | 16 | 01754-50816 | 100 |
| 01123-50816 | 77 | 01125-50850 | 69 | 01133-51245 | 82 | 01754-50610 | 17 | 01754-50816 | 106 |
| 01123-50816 | 79 | 01125-50855 | 6 | 01133-51245 | 83 | 01754-50610 | 22 | 01754-50816 | 180 |
| 01123-50816 | 119 | 01125-50855 | 45 | 01133-51255 | 117 | 01754-50610 | 39 | 01754-50816 | 183 |
| 01123-50816 | 123 | 01125-50870 | 16 | 01133-51260 | 83 | 01754-50610 | 46 | 01754-50816 | 184 |
| 01123-50816 | 207 | 01125-50870 | 19 | 01133-51265 | 95 | 01754-50610 | 58 | 01754-50816 | 187 |
| 01123-50816 | 208 | 01125-50870 | 56 | 01133-51285 | 82 | 01754-50610 | 62 | 01754-50816 | 187 |
| 01123-50816 | 208 | 01125-50870 | 69 | 01135-51025 | 185 | 01754-50610 | 63 | 01754-50816 | 188 |
| 01123-50818 | 105 | 01127-50820 | 121 | 01135-51025 | 241 | 01754-50610 | 69 | 01754-50816 | 188 |
| 01123-50820 | 88 | 01127-50820 | 134 | 01173-51018 | 100 | 01754-50610 | 118 | 01754-50816 | 192 |
| 01123-50820 | 121 | 01127-50825 | 152 | 01173-51230 | 195 | 01754-50610 | 143 | 01754-50816 | 194 |
| 01123-50820 | 124 | 01127-50825 | 179 | 01173-51230 | 246 | 01754-50610 | 147 | 01754-50816 | 200 |
| 01123-50820 | 142 | 01127-50825 | 196 | 01173-51430 | 208 | 01754-50610 | 153 | 01754-50816 | 201 |
| 01123-50820 | 144 | 01127-50825 | 196 | 01173-51435 | 171 | 01754-50610 | 167 | 01754-50816 | 203 |
| 01123-50820 | 165 | 01127-50825 | 196 | 01173-51435 | 194 | 01754-50612 | 10 | 01754-50816 | 204 |
| 01123-50820 | 206 | 01127-50825 | 199 | 01173-51435 | 246 | 01754-50612 | 50 | 01754-50816 | 204 |
| 01123-50822 | 23 | 01133-51016 | 194 | 01173-51445 | 111 | 01754-50612 | 146 | 01754-50816 | 207 |
| 01123-50822 | 26 | 01133-51016 | 246 | 01173-51455 | 171 | 01754-50614 | 183 | 01754-50816 | 210 |
| 01123-50822 | 29 | 01133-51020 | 203 | 01173-51690 | 185 | 01754-50614 | 184 | 01754-50816 | 210 |
| 01123-50822 | 59 | 01133-51022 | 222 | 01173-51690 | 241 | 01754-50614 | 184 | 01754-50816 | 213 |
| 01123-50822 | 71 | 01133-51022 | 222 | 01176-51030 | 136 | 01754-50614 | 226 | 01754-50816 | 214 |
| 01123-50822 | 76 | 01133-51022 | 222 | 01176-51232 | 136 | 01754-50616 | 6 | 01754-50816 | 227 |
| 01123-50822 | 189 | 01133-51025 | 91 | 01176-51235 | 111 | 01754-50616 | 45 | 01754-50816 | 230 |
| 01123-50822 | 190 | 01133-51025 | 92 | 01176-51440 | 107 | 01754-50616 | 147 | 01754-50816 | 246 |
| 01123-50822 | 223 | 01133-51025 | 131 | 01177-51235 | 207 | 01754-50616 | 147 | 01754-50816 | 249 |
| 01123-50822 | 224 | 01133-51025 | 133 | 01177-51240 | 81 | 01754-50616 | 147 | 01754-50816 | 253 |
| 01123-50825 | 111 | 01133-51025 | 139 | 01202-50620 | 60 | 01754-50616 | 161 | 01754-50816 | 255 |
| 01123-50825 | 124 | 01133-51025 | 198 | 01202-50625 | 28 | 01754-50616 | 161 | 01754-50818 | 265 |
| 01123-50825 | 134 | 01133-51025 | 244 | 01202-50625 | 60 | 01754-50616 | 167 | 01754-50820 | 15 |
| 01123-50830 | 178 | 01133-51030 | 83 | 01205-50616 | 233 | 01754-50616 | 167 | 01754-50820 | 68 |
| 01123-50830 | 212 | 01133-51030 | 122 | 01513-50822 | 15 | 01754-50616 | 167 | 01754-50820 | 160 |
| 01123-50835 | 116 | 01133-51030 | 131 | 01513-50822 | 19 | 01754-50616 | 169 | 01754-50820 | 196 |
| 01123-50835 | 134 | 01133-51030 | 150 | 01513-50822 | 20 | 01754-50616 | 197 | 01754-50820 | 197 |
| 01123-50835 | 142 | 01133-51030 | 168 | 01513-50822 | 56 | 01754-50616 | 232 | 01754-50820 | 204 |

| PART NO. | PAGE | PART NO. | PAGE | PART NO. | PAGE | PART NO. | PAGE | PART NO. | PAGE |
|-------------|------|-------------|------|-------------|------|-------------|------|-------------|------|
| 01754-50820 | 205 | 02156-50080 | 231 | 02763-50080 | 178 | 04013-50100 | 176 | 04512-50140 | 238 |
| 01754-50820 | 207 | 02156-50080 | 261 | 02763-50080 | 178 | 04013-50100 | 186 | 04512-50140 | 241 |
| 01754-50820 | 250 | 02176-50100 | 138 | 02763-50080 | 178 | 04013-50100 | 209 | 04512-50140 | 246 |
| 01754-50820 | 261 | 02176-50100 | 150 | 02763-50080 | 181 | 04013-50100 | 218 | 04512-50160 | 98 |
| 01754-50820 | 268 | 02176-50100 | 152 | 02763-50080 | 182 | 04013-50100 | 218 | 04512-50160 | 120 |
| 01754-50822 | 19 | 02176-50100 | 168 | 02763-50080 | 202 | 04013-50100 | 219 | 04512-50160 | 171 |
| 01754-50822 | 56 | 02176-50100 | 176 | 02763-50080 | 210 | 04013-50100 | 219 | 04512-50160 | 185 |
| 01754-50825 | 15 | 02176-50100 | 209 | 02763-50080 | 249 | 04013-50100 | 227 | 04512-50160 | 241 |
| 01754-50825 | 20 | 02176-50100 | 209 | 02763-50080 | 261 | 04013-50100 | 237 | 04512-50160 | 273 |
| 01754-50825 | 68 | 02176-50100 | 215 | 02783-50100 | 29 | 04013-50100 | 242 | 04512-50180 | 238 |
| 01754-50825 | 70 | 02176-50100 | 219 | 02783-50100 | 76 | 04013-50100 | 272 | 04512-50180 | 267 |
| 01754-50825 | 178 | 02176-50100 | 219 | 03016-50616 | 8 | 04013-50120 | 216 | 04611-00350 | 231 |
| 01754-50830 | 6 | 02176-50100 | 227 | 03016-50616 | 48 | 04013-50120 | 238 | 04611-00470 | 99 |
| 01754-50830 | 7 | 02176-50100 | 230 | 03016-50616 | 212 | 04013-50120 | 267 | 04611-00470 | 101 |
| 01754-50830 | 10 | 02176-50100 | 236 | 03024-50414 | 268 | 04013-50140 | 171 | 04611-00520 | 84 |
| 01754-50830 | 14 | 02176-50100 | 237 | 03024-50510 | 17 | 04015-50050 | 272 | 04611-00520 | 89 |
| 01754-50830 | 19 | 02176-50120 | 81 | 03024-50510 | 46 | 04015-50060 | 210 | 04611-00520 | 252 |
| 01754-50830 | 45 | 02176-50120 | 95 | 03054-50214 | 162 | 04015-50060 | 272 | 04611-00520 | 254 |
| 01754-50830 | 50 | 02176-50120 | 194 | 03054-50514 | 146 | 04015-50080 | 231 | 04611-00580 | 110 |
| 01754-50830 | 56 | 02176-50120 | 195 | 03056-50408 | 227 | 04015-50160 | 238 | 04611-00580 | 253 |
| 01754-50830 | 64 | 02176-50120 | 236 | 03056-50510 | 213 | 04015-50160 | 267 | 04611-00580 | 255 |
| 01754-50830 | 65 | 02176-50120 | 243 | 04011-50100 | 189 | 04512-50020 | 162 | 04611-00620 | 101 |
| 01754-50830 | 147 | 02176-50120 | 246 | 04011-50100 | 215 | 04512-50080 | 151 | 04611-00800 | 84 |
| 01754-50830 | 167 | 02176-50120 | 246 | 04011-50100 | 223 | 04512-50080 | 152 | 04611-00800 | 113 |
| 01754-50835 | 5 | 02176-50140 | 107 | 04011-50100 | 269 | 04512-50080 | 261 | 04611-00800 | 114 |
| 01754-50835 | 14 | 02176-50140 | 111 | 04011-50120 | 209 | 04512-50100 | 136 | 04611-00920 | 102 |
| 01754-50835 | 18 | 02176-50160 | 185 | 04011-50120 | 209 | 04512-50100 | 150 | 04611-00920 | 114 |
| 01754-50835 | 32 | 02176-50160 | 241 | 04011-50120 | 266 | 04512-50100 | 152 | 04611-01000 | 95 |
| 01754-50835 | 34 | 02176-50180 | 238 | 04011-50140 | 189 | 04512-50100 | 157 | 04611-01000 | 95 |
| 01754-50835 | 43 | 02176-50180 | 267 | 04011-50140 | 189 | 04512-50100 | 168 | 04611-01100 | 109 |
| 01754-50835 | 65 | 02751-50060 | 158 | 04011-50140 | 189 | 04512-50100 | 209 | 04612-00100 | 189 |
| 01754-50845 | 77 | 02751-50060 | 158 | 04011-50140 | 190 | 04512-50100 | 209 | 04612-00100 | 223 |
| 01774-51003 | 152 | 02751-50060 | 272 | 04011-50140 | 191 | 04512-50100 | 230 | 04612-00100 | 269 |
| 01774-51016 | 226 | 02751-50080 | 160 | 04011-50140 | 223 | 04512-50100 | 236 | 04612-00120 | 216 |
| 01774-51016 | 226 | 02751-50080 | 188 | 04011-50140 | 223 | 04512-50100 | 237 | 04612-00140 | 189 |
| 01774-51030 | 186 | 02751-50080 | 210 | 04011-50140 | 223 | 04512-50100 | 272 | 04612-00140 | 189 |
| 01774-51030 | 242 | 02751-50080 | 210 | 04011-50140 | 224 | 04512-50120 | 81 | 04612-00140 | 190 |
| 01774-51040 | 90 | 02751-50080 | 236 | 04011-50140 | 225 | 04512-50120 | 82 | 04612-00140 | 190 |
| 02014-50100 | 272 | 02751-50080 | 250 | 04011-50160 | 185 | 04512-50120 | 83 | 04612-00140 | 191 |
| 02054-50020 | 162 | 02761-50040 | 31 | 04011-50160 | 189 | 04512-50120 | 95 | 04612-00140 | 223 |
| 02056-50060 | 198 | 02761-50040 | 72 | 04011-50160 | 223 | 04512-50120 | 111 | 04612-00140 | 223 |
| 02076-50120 | 209 | 02761-50040 | 163 | 04011-50160 | 241 | 04512-50120 | 136 | 04612-00140 | 224 |
| 02076-50120 | 209 | 02761-50050 | 145 | 04011-50180 | 190 | 04512-50120 | 194 | 04612-00140 | 224 |
| 02076-50140 | 117 | 02761-50060 | 121 | 04011-50180 | 224 | 04512-50120 | 209 | 04612-00140 | 225 |
| 02076-50160 | 120 | 02761-50060 | 184 | 04011-50200 | 220 | 04512-50120 | 209 | 04612-00150 | 228 |
| 02076-50160 | 273 | 02761-50060 | 216 | 04011-50200 | 220 | 04512-50120 | 236 | 04612-00160 | 141 |
| 02114-50120 | 186 | 02761-50060 | 253 | 04011-50200 | 266 | 04512-50120 | 243 | 04612-00160 | 189 |
| 02114-50120 | 242 | 02761-50060 | 255 | 04012-50080 | 213 | 04512-50120 | 246 | 04612-00160 | 223 |
| 02156-50080 | 141 | 02761-50060 | 268 | 04012-50080 | 220 | 04512-50140 | 107 | 04612-00160 | 269 |
| 02156-50080 | 151 | 02763-50080 | 15 | 04012-50080 | 220 | 04512-50140 | 111 | 04612-00160 | 269 |
| 02156-50080 | 152 | 02763-50080 | 19 | 04013-50060 | 272 | 04512-50140 | 171 | 04612-00170 | 231 |
| 02156-50080 | 190 | 02763-50080 | 20 | 04013-50080 | 190 | 04512-50140 | 171 | 04612-00180 | 190 |
| 02156-50080 | 191 | 02763-50080 | 56 | 04013-50080 | 224 | 04512-50140 | 185 | 04612-00180 | 215 |
| 02156-50080 | 224 | 02763-50080 | 68 | 04013-50080 | 253 | 04512-50140 | 194 | 04612-00180 | 224 |
| 02156-50080 | 225 | 02763-50080 | 70 | 04013-50100 | 152 | 04512-50140 | 208 | 04612-00180 | 229 |

| PART NO. | PAGE | PART NO. | PAGE | PART NO. | PAGE | PART NO. | PAGE | PART NO. | PAGE |
|-------------|------|-------------|------|-------------|------|-------------|------|-------------|------|
| 04612-00190 | 13 | 04811-00180 | 100 | 05012-00818 | 82 | 05511-50318 | 218 | 06611-15010 | 111 |
| 04612-00190 | 53 | 04811-00210 | 141 | 05012-00818 | 103 | 05511-50318 | 218 | 06613-10010 | 142 |
| 04612-00250 | 99 | 04811-00240 | 94 | 05012-00818 | 254 | 05511-50318 | 219 | 07715-00805 | 94 |
| 04612-00250 | 101 | 04811-00250 | 141 | 05012-00820 | 136 | 05511-50318 | 219 | 07715-01605 | 88 |
| 04612-00250 | 119 | 04811-00320 | 16 | 05012-01016 | 79 | 05511-50335 | 117 | 07715-01605 | 100 |
| 04612-00250 | 218 | 04811-00320 | 69 | 05012-01016 | 117 | 05511-50420 | 138 | 07715-01605 | 252 |
| 04612-00280 | 87 | 04811-00390 | 95 | 05012-01018 | 1 | 05511-50430 | 266 | 07715-01605 | 254 |
| 04612-00300 | 94 | 04811-00490 | 107 | 05012-01018 | 41 | 05511-50435 | 267 | 08101-06010 | 84 |
| 04612-00300 | 99 | 04811-00490 | 111 | 05012-01018 | 82 | 05511-50435 | 267 | 08101-06205 | 5 |
| 04612-00300 | 99 | 04811-05170 | 125 | 05012-01018 | 83 | 05511-50445 | 266 | 08101-06205 | 43 |
| 04612-00300 | 105 | 04811-06350 | 119 | 05012-01018 | 95 | 05515-50800 | 213 | 08101-06206 | 114 |
| 04612-00350 | 86 | 04811-06420 | 119 | 05012-01018 | 108 | 05515-50800 | 217 | 08101-06208 | 114 |
| 04612-00350 | 90 | 04811-06630 | 6 | 05012-01020 | 81 | 05515-50800 | 226 | 08101-06211 | 95 |
| 04612-00350 | 102 | 04811-06630 | 45 | 05122-50616 | 226 | 05515-50800 | 229 | 08101-06212 | 108 |
| 04612-00350 | 103 | 04811-10120 | 125 | 05122-50616 | 269 | 05515-51000 | 203 | 08101-06305 | 86 |
| 04612-00450 | 137 | 04811-10300 | 8 | 05122-50616 | 269 | 05515-51000 | 215 | 08101-06305 | 99 |
| 04612-00500 | 84 | 04811-10300 | 48 | 05122-50818 | 255 | 05515-51000 | 230 | 08101-06305 | 101 |
| 04612-50200 | 220 | 04811-10380 | 133 | 05122-50828 | 220 | 05515-51200 | 238 | 08101-06305 | 103 |
| 04612-50200 | 220 | 04811-10800 | 122 | 05122-50828 | 220 | 05515-51600 | 185 | 08101-06305 | 103 |
| 04613-50060 | 141 | 04811-50300 | 5 | 05122-51025 | 203 | 05515-51600 | 239 | 08101-06306 | 103 |
| 04613-50060 | 141 | 04811-50300 | 44 | 05122-51025 | 218 | 05515-51600 | 241 | 08101-06306 | 105 |
| 04613-50060 | 141 | 04811-50300 | 140 | 05122-51025 | 218 | 05525-50600 | 226 | 08101-06307 | 84 |
| 04613-50060 | 142 | 04811-50350 | 124 | 05122-51025 | 230 | 05525-50600 | 226 | 08101-06307 | 90 |
| 04717-01000 | 81 | 04811-50500 | 14 | 05122-51028 | 219 | 05525-50600 | 227 | 08101-06307 | 103 |
| 04717-01000 | 100 | 04811-50700 | 107 | 05122-51028 | 219 | 05525-50600 | 269 | 08101-06307 | 113 |
| 04717-01000 | 106 | 04811-51050 | 111 | 05122-51250 | 266 | 05525-50600 | 269 | 08101-06308 | 95 |
| 04717-01000 | 114 | 04814-00160 | 3 | 05122-51265 | 266 | 05525-50600 | 269 | 08101-06309 | 95 |
| 04717-01400 | 111 | 04814-00160 | 42 | 05411-00412 | 88 | 05525-50800 | 214 | 08101-06309 | 116 |
| 04717-01600 | 136 | 04816-00100 | 133 | 05411-00425 | 88 | 05525-50800 | 253 | 08101-16010 | 84 |
| 04717-02150 | 114 | 04816-00150 | 5 | 05411-00540 | 93 | 05525-50800 | 255 | 08111-06003 | 231 |
| 04717-02650 | 83 | 04816-00150 | 7 | 05411-00625 | 88 | 05525-50800 | 258 | 08141-06005 | 100 |
| 04717-02650 | 105 | 04816-00150 | 43 | 05411-00625 | 100 | 05525-50800 | 260 | 08141-06200 | 189 |
| 04724-00120 | 28 | 04816-00150 | 64 | 05411-00630 | 253 | 05525-50800 | 268 | 08141-06200 | 223 |
| 04724-00120 | 60 | 04816-00200 | 133 | 05411-00630 | 255 | 05525-51000 | 268 | 08401-51107 | 114 |
| 04724-00180 | 142 | 04816-00200 | 134 | 05411-00635 | 84 | 05624-20408 | 173 | 08511-04550 | 136 |
| 04810-00140 | 137 | 04816-00200 | 257 | 05411-00635 | 86 | 05624-20408 | 173 | 08511-05050 | 136 |
| 04810-00200 | 123 | 04816-00200 | 259 | 05411-00635 | 99 | 05712-00410 | 4 | 08711-30209 | 91 |
| 04810-00200 | 125 | 04816-00220 | 5 | 05411-00635 | 101 | 05712-00410 | 61 | 08711-32011 | 91 |
| 04810-00200 | 131 | 04816-00220 | 44 | 05411-00635 | 101 | 05712-00720 | 8 | 08822-53017 | 218 |
| 04810-00280 | 121 | 04816-00220 | 134 | 05411-00635 | 119 | 05712-00720 | 10 | 08822-53017 | 252 |
| 04810-00320 | 121 | 04816-00220 | 134 | 05411-00635 | 215 | 05712-00720 | 48 | 08822-53017 | 254 |
| 04811-00090 | 124 | 04817-00200 | 123 | 05411-00640 | 101 | 05712-00720 | 50 | 08822-83327 | 87 |
| 04811-00100 | 39 | 04817-00200 | 125 | 05411-00840 | 93 | 05712-00730 | 8 | 08823-23717 | 86 |
| 04811-00100 | 63 | 04817-00200 | 131 | 05411-00840 | 218 | 05712-00730 | 48 | 08823-54027 | 86 |
| 04811-00140 | 93 | 04817-00200 | 133 | 05411-00850 | 137 | 06311-55060 | 83 | 09318-88130 | 20 |
| 04811-00140 | 97 | 04817-00200 | 257 | 05411-00850 | 253 | 06311-75045 | 1 | 09318-88130 | 66 |
| 04811-00140 | 100 | 04817-00200 | 259 | 05411-00850 | 255 | 06311-75045 | 41 | 09318-88130 | 70 |
| 04811-00140 | 252 | 04817-00220 | 134 | 05511-50215 | 210 | 06331-45010 | 81 | 09318-88130 | 144 |
| 04811-00140 | 254 | 04817-00220 | 134 | 05511-50218 | 220 | 06331-45010 | 106 | 09318-88130 | 181 |
| 04811-00150 | 2 | 04817-00220 | 134 | 05511-50218 | 220 | 06331-45010 | 114 | 09318-88130 | 182 |
| 04811-00150 | 62 | 05012-00408 | 8 | 05511-50220 | 190 | 06331-45014 | 111 | 09318-88130 | 202 |
| 04811-00150 | 125 | 05012-00408 | 48 | 05511-50220 | 224 | 06331-45016 | 136 | 09318-88140 | 18 |
| 04811-00160 | 4 | 05012-00510 | 4 | 05511-50220 | 253 | 06350-00607 | 10 | 09318-88140 | 77 |
| 04811-00160 | 43 | 05012-00510 | 43 | 05511-50220 | 255 | 06350-00607 | 50 | 09318-88180 | 7 |
| 04811-00160 | 125 | 05012-00818 | 80 | 05511-50318 | 215 | 06350-00607 | 82 | 09318-88180 | 15 |

| PART NO. | PAGE | PART NO. | PAGE | PART NO. | PAGE | PART NO. | PAGE | PART NO. | PAGE |
|--------------|------|----------------|------|---------------|------|-------------|------|-------------|------|
| 09318-88180 | 17 | 32210-2758-1 | 111 | 41182-5151-1 | 186 | E5620-25161 | 54 | E6500-33062 | 41 |
| 09318-88180 | 46 | 32210-2758-1 | 209 | 41182-5151-1 | 242 | E5629-24401 | 28 | E6500-33063 | 1 |
| 09318-88180 | 64 | 32210-2758-1 | 230 | 44366-4723-1 | 176 | E5629-24401 | 60 | E6500-33063 | 41 |
| 09318-88180 | 68 | 32350-2898-4 | 219 | 52300-3412-1 | 227 | E5800-14261 | 13 | E6500-33201 | 28 |
| 09318-88220 | 7 | 32350-2898-4 | 219 | 53650-6127-1 | 187 | E5800-14261 | 53 | E6500-33201 | 60 |
| 09318-88220 | 64 | 32353-7189-3 | 267 | 53650-6127-1 | 187 | E5800-64102 | 152 | E6500-95802 | 28 |
| 09318-88250 | 23 | 32353-7189-3TP | 238 | 55571-3238-1 | 210 | E5800-96032 | 4 | E6500-95802 | 60 |
| 09318-88250 | 71 | 34150-1426-1 | 114 | 57781-5121-1 | 216 | E5800-96032 | 43 | E6500-95803 | 28 |
| 09318-88260 | 23 | 34150-2156-1 | 99 | 62331-1853-2 | 88 | E5850-32617 | 7 | E6500-95803 | 60 |
| 09318-88260 | 71 | 34150-2156-1 | 101 | 62331-1853-2 | 100 | E5850-32617 | 64 | E6510-05552 | 17 |
| 09500-35528 | 80 | 34150-2939-1 | 6 | 66204-3623-1 | 180 | E5850-74151 | 33 | E6510-05552 | 46 |
| 09500-45609 | 137 | 34150-2939-1 | 45 | 66204-3623-1 | 200 | E5850-74151 | 35 | E6510-14532 | 17 |
| 09502-55210 | 84 | 34150-3764-4 | 171 | 70515-1633-4 | 194 | E5850-74151 | 75 | E6510-14532 | 46 |
| 09502-55210 | 99 | 34150-3764-4 | 245 | 70515-1633-4 | 246 | E5900-96022 | 1 | E6510-14671 | 17 |
| 09502-55210 | 101 | 34150-3764-4TP | 239 | 82KC-0641 | 183 | E5900-96022 | 3 | E6510-14671 | 46 |
| 09502-55210 | 252 | 34354-7158-3TP | 239 | 84612-1445-0 | 218 | E5900-96022 | 41 | E6510-33661 | 17 |
| 09502-55210 | 254 | 37150-3447-1 | 147 | 99415-1502-2 | 273 | E5900-96022 | 42 | E6510-33661 | 46 |
| 09661-80150 | 66 | 37150-3447-1 | 147 | 99415-1503-1 | 273 | E6200-04623 | 150 | E6510-91502 | 13 |
| 09661-80260 | 66 | 37150-3447-1 | 167 | ASH017-030 | 126 | E6200-04623 | 168 | E6510-91502 | 53 |
| 09661-80300 | 18 | 37150-3447-1 | 167 | ASH070-030 | 129 | E6200-91092 | 257 | E6520-34011 | 28 |
| 09661-80300 | 32 | 37150-3447-1 | 170 | CE11-0011A | 121 | E6200-91092 | 259 | E6520-34011 | 60 |
| 09661-80300 | 34 | 37150-3447-1 | 179 | E1500-18411 | 179 | E6201-32443 | 7 | E6520-34021 | 28 |
| 09661-80450 | 18 | 37150-3447-1 | 199 | E1500-18411 | 179 | E6201-32443 | 64 | E6520-34021 | 60 |
| 09661-80450 | 32 | 37150-3447-1 | 210 | E1500-18411 | 199 | E6300-35681 | 5 | E6520-74111 | 33 |
| 09661-80450 | 34 | 37155-3447-1 | 146 | E1500-18411 | 200 | E6300-35681 | 61 | E6520-74111 | 35 |
| 14911-4275-1 | 18 | 37155-3447-1 | 152 | E5205-24321 | 10 | E6301-13151 | 13 | E6520-74111 | 75 |
| 14911-4275-1 | 32 | 37300-2643-2 | 91 | E5205-24321 | 50 | E6301-13151 | 53 | E6700-13111 | 13 |
| 14911-4275-1 | 34 | 37300-2644-2 | 91 | E5500-04464 | 8 | E6301-14111 | 13 | E6700-13111 | 53 |
| 14911-4275-1 | 66 | 37300-2648-1 | 91 | E5500-04464 | 48 | E6301-14111 | 53 | E6700-13121 | 13 |
| 14911-4275-1 | 106 | 37300-2649-1 | 91 | E5500-11302 | 6 | E6301-14311 | 13 | E6700-13121 | 53 |
| 14911-4275-1 | 201 | 37300-2661-4 | 91 | E5500-11302 | 45 | E6301-14311 | 53 | E6810-32292 | 7 |
| 15021-1424-1 | 13 | 37300-2817-2 | 91 | E5500-13333 | 13 | E6301-14331 | 13 | E6810-32292 | 64 |
| 15021-1424-1 | 53 | 37305-2817-1 | 83 | E5500-13333 | 53 | E6301-14331 | 53 | E6820-32451 | 7 |
| 15221-0175-1 | 3 | 37800-4387-1 | 91 | E5500-14232 | 13 | E6301-14431 | 13 | E6820-32451 | 64 |
| 15221-0175-1 | 42 | 37805-4350-1 | 111 | E5500-14232 | 53 | E6301-14431 | 53 | E6850-73342 | 15 |
| 15221-0337-3 | 3 | 37805-4452-1 | 84 | E5500-15553 | 10 | E6301-21202 | 9 | E6850-73342 | 68 |
| 15221-0337-3 | 42 | 37805-4452-1 | 86 | E5500-15553 | 50 | E6301-33661 | 28 | E6864-63011 | 150 |
| 15221-0338-3 | 1 | 37805-4452-1 | 101 | E5500-33142 | 5 | E6301-33661 | 60 | E7103-63821 | 25 |
| 15221-0338-3 | 41 | 37805-4452-1 | 101 | E5500-33142 | 44 | E6301-33812 | 1 | E7103-63821 | 54 |
| 15221-0339-2 | 1 | 38240-1883-1 | 162 | E5500-39013 | 149 | E6301-33812 | 41 | E7240-32731 | 149 |
| 15221-0339-2 | 41 | 38240-1883-1 | 272 | E5500-63016 | 168 | E6302-21051 | 9 | E7251-64011 | 152 |
| 15221-0349-3 | 3 | 38240-2214-1 | 90 | E5500-73013 | 15 | E6302-21051 | 49 | E7251-64012 | 152 |
| 15221-0349-3 | 42 | 38240-2647-2 | 92 | E5500-73013 | 68 | E6302-21151 | 9 | E7300-11791 | 21 |
| 15471-9536-1 | 12 | 38240-2651-5 | 92 | E5500-73272 | 15 | E6302-21161 | 9 | E7300-11791 | 40 |
| 15471-9536-1 | 52 | 38240-2652-3 | 92 | E5500-73272 | 68 | E6303-33661 | 2 | E7300-11791 | 74 |
| 19202-2325-1 | 8 | 38245-2142-1 | 140 | E5500-73342 | 15 | E6303-33661 | 62 | E7300-72891 | 21 |
| 19202-2325-1 | 48 | 38430-1827-1 | 183 | E5500-73342 | 68 | E6303-33751 | 2 | E7300-72891 | 40 |
| 19202-2325-2 | 8 | 38430-1827-1 | 233 | E5500-73343 | 15 | E6303-33751 | 62 | E7300-72891 | 74 |
| 31220-2234-2 | 90 | 38430-2175-1 | 86 | E5500-73343 | 68 | E6303-33752 | 2 | E7310-11782 | 178 |
| 31220-2628-1 | 91 | 38430-2554-1 | 86 | E5608-99522 | 36 | E6303-33752 | 62 | EF11-0001A | 24 |
| 31220-2639-2 | 91 | 38440-4467-3 | 107 | E5608-99522 | 38 | E6400-13241 | 13 | EF11-0001A | 47 |
| 31351-3714-2 | 140 | 41011-5151-4 | 178 | E5616-74252ED | 33 | E6400-13241 | 53 | EF15-0004A | 9 |
| 31355-2949-1 | 138 | 41011-5151-4 | 194 | E5616-74252ED | 35 | E6403-13361 | 13 | EF15-0004A | 49 |
| 31365-2278-1 | 252 | 41011-5151-4 | 246 | E5616-74252ED | 75 | E6403-13361 | 53 | EF15-0005A | 38 |
| 31365-2278-1 | 254 | 41011-5151-4 | 269 | E5620-25161 | 25 | E6500-33062 | 1 | EF15-0029A | 11 |

| PART NO. | PAGE | PART NO. | PAGE | PART NO. | PAGE | PART NO. | PAGE | PART NO. | PAGE |
|------------|------|-------------|------|-------------|------|-------------|------|----------------|------|
| EF15-0029A | 51 | EH35-0006A | 77 | F5800-16403 | 144 | F5800-43186 | 37 | F6800-04302 | 61 |
| EF15-0030A | 11 | EH35-0007A | 77 | F5800-17011 | 26 | F5800-43187 | 37 | F6800-04401 | 4 |
| EF15-0030A | 51 | EH35-0011A | 77 | F5800-17011 | 59 | F5800-65561 | 31 | F6800-04401 | 61 |
| EF15-0038A | 12 | EH35-0012A | 77 | F5800-17012 | 26 | F5805-16402 | 18 | F6800-04501 | 5 |
| EF15-0038A | 51 | EH35-0015A | 65 | F5800-17012 | 59 | F5805-16402 | 32 | F6800-04501 | 43 |
| EF15-0039A | 12 | EH35-0015B | 65 | F5800-17502 | 20 | F5805-16402 | 34 | F6800-04711 | 4 |
| EF15-0039A | 51 | EH35-0018A | 66 | F5800-17502 | 70 | F5810-18943 | 21 | F6800-04712 | 4 |
| EF15-0044A | 39 | EH39-0001A | 30 | F5800-17503 | 20 | F5810-18943 | 57 | F6800-04721 | 4 |
| EF15-0044A | 63 | EH39-0001A | 78 | F5800-17503 | 70 | F5830-05511 | 17 | F6800-04731 | 4 |
| EF17-0007A | 143 | EH39-0002A | 148 | F5800-17512 | 20 | F5830-05511 | 46 | F6800-04811 | 8 |
| EF17-0007A | 148 | EH39-0002B | 148 | F5800-17512 | 70 | F5830-16142 | 203 | F6800-04811 | 48 |
| EF22-0001A | 27 | F5800-01108 | 1 | F5800-17521 | 20 | F5830-17202 | 19 | F6800-09051 | 10 |
| EF22-0001A | 55 | F5800-01116 | 1 | F5800-17521 | 70 | F5830-17202 | 56 | F6800-09051 | 50 |
| EF23-0002A | 21 | F5800-01601 | 2 | F5800-17522 | 20 | F5830-17562 | 20 | F6800-10121 | 11 |
| EF23-0002A | 40 | F5800-01601 | 62 | F5800-17522 | 70 | F5830-17562 | 70 | F6800-10155 | 11 |
| EF23-0003A | 21 | F5800-01602 | 2 | F5800-17531 | 20 | F5830-17801 | 20 | F6800-10155 | 51 |
| EF23-0003A | 57 | F5800-01602 | 62 | F5800-17531 | 70 | F5830-17801 | 70 | F6800-10163 | 11 |
| EF26-0001A | 15 | F5800-01611 | 2 | F5800-20101 | 23 | F5830-18951 | 74 | F6800-10163 | 51 |
| EF26-0001A | 68 | F5800-03044 | 3 | F5800-20101 | 71 | F5830-25101 | 29 | F6800-10261 | 11 |
| EF44-0023A | 43 | F5800-03044 | 42 | F5800-21311 | 49 | F5830-25101 | 76 | F6800-10261 | 12 |
| EH13-0002A | 19 | F5800-03054 | 3 | F5800-21331 | 49 | F5830-25423 | 29 | F6800-10261 | 51 |
| EH13-0002A | 56 | F5800-03311 | 3 | F5800-23111 | 8 | F5830-25423 | 76 | F6800-10261 | 51 |
| EH15-0001A | 65 | F5800-03311 | 42 | F5800-23111 | 48 | F5830-72914 | 15 | F6800-10301 | 11 |
| EH15-0001B | 65 | F5800-04114 | 4 | F5800-25012 | 25 | F5830-72914 | 68 | F6800-10301 | 51 |
| EH15-0016A | 66 | F5800-04114 | 43 | F5800-25012 | 54 | F5831-04612 | 24 | F6800-10311 | 11 |
| EH16-0003A | 33 | F5800-04115 | 4 | F5800-25013 | 25 | F5831-04612 | 47 | F6800-10321 | 11 |
| EH16-0003A | 35 | F5800-04115 | 43 | F5800-25013 | 54 | F5835-16142 | 144 | F6800-10353 | 11 |
| EH19-0003A | 147 | F5800-04116 | 4 | F5800-25112 | 25 | F5850-10102 | 11 | F6800-10353 | 51 |
| EH19-0004A | 148 | F5800-04116 | 43 | F5800-25112 | 54 | F5850-10102 | 51 | F6800-10401 | 11 |
| EH21-0001A | 41 | F5800-06201 | 8 | F5800-25113 | 25 | F5850-10112 | 11 | F6800-10401 | 51 |
| EH23-0002B | 56 | F5800-06201 | 48 | F5800-25113 | 54 | F5850-14501 | 17 | F6800-10411 | 11 |
| EH23-0003A | 43 | F5800-11762 | 19 | F5800-26501 | 143 | F5850-14501 | 46 | F6800-10421 | 11 |
| EH23-0003B | 43 | F5800-11763 | 19 | F5800-26501 | 147 | F5850-14511 | 17 | F6800-10455 | 11 |
| EH23-0003C | 43 | F5800-11821 | 19 | F5800-26501 | 148 | F5850-73341 | 3 | F6800-10455 | 51 |
| EH25-0001A | 65 | F5800-11821 | 56 | F5800-26501 | 167 | F5850-73341 | 42 | F6800-10502 | 12 |
| EH25-0002A | 77 | F5800-12203 | 14 | F5800-26502 | 147 | F6720-04711 | 43 | F6800-10612 | 12 |
| EH25-0006A | 66 | F5800-12252 | 14 | F5800-26502 | 148 | F6720-04712 | 43 | F6800-10612 | 51 |
| EH25-0006A | 77 | F5800-12313 | 22 | F5800-26801 | 143 | F6720-04721 | 43 | F6800-11651 | 21 |
| EH25-0006A | 77 | F5800-12313 | 58 | F5800-32111 | 2 | F6720-21111 | 49 | F6800-11651 | 57 |
| EH25-0007A | 77 | F5800-12351 | 22 | F5800-32111 | 62 | F6800-01311 | 1 | F6800-11951 | 26 |
| EH25-0009A | 77 | F5800-12351 | 58 | F5800-33041 | 28 | F6800-01311 | 67 | F6800-11951 | 59 |
| EH25-0010A | 77 | F5800-13764 | 22 | F5800-33041 | 60 | F6800-01321 | 1 | F6800-12103001 | 14 |
| EH28-0005A | 73 | F5800-13764 | 58 | F5800-33051 | 60 | F6800-01321 | 67 | F6800-12103002 | 14 |
| EH28-0005B | 73 | F5800-13773 | 22 | F5800-34206 | 37 | F6800-03451 | 3 | F6800-12103002 | 66 |
| EH28-0005C | 73 | F5800-13773 | 58 | F5800-34207 | 37 | F6800-03451 | 42 | F6800-12104 | 14 |
| EH28-0013A | 36 | F5800-14001 | 13 | F5800-36412 | 39 | F6800-03501 | 3 | F6800-12371 | 29 |
| EH28-0013B | 36 | F5800-14001 | 53 | F5800-36413 | 39 | F6800-03501 | 42 | F6800-12371 | 76 |
| EH29-0001A | 72 | F5800-14521 | 17 | F5800-36413 | 63 | F6800-04107 | 4 | F6800-13311 | 15 |
| EH29-0002A | 147 | F5800-14521 | 46 | F5800-36414 | 39 | F6800-04108 | 4 | F6800-13311 | 68 |
| EH29-0002A | 167 | F5800-14561 | 17 | F5800-36414 | 63 | F6800-04109 | 4 | F6800-14351 | 13 |
| EH32-0001A | 51 | F5800-14561 | 46 | F5800-38206 | 37 | F6800-04215 | 6 | F6800-14351 | 53 |
| EH35-0001A | 65 | F5800-16012 | 10 | F5800-38207 | 37 | F6800-04215 | 45 | F6800-15111 | 10 |
| EH35-0002A | 65 | F5800-16012 | 50 | F5800-41206 | 37 | F6800-04251 | 6 | F6800-15111 | 50 |
| EH35-0005A | 65 | F5800-16152 | 10 | F5800-41207 | 37 | F6800-04251 | 45 | F6800-15122 | 17 |
| EH35-0006A | 18 | F5800-16152 | 50 | F5800-42501 | 14 | F6800-04302 | 4 | F6800-15122 | 46 |

| PART NO. | PAGE | PART NO. | PAGE | PART NO. | PAGE | PART NO. | PAGE | PART NO. | PAGE |
|-------------|------|----------------|------|-------------|------|-------------|------|-------------|------|
| F6800-16121 | 18 | F6800-23491 | 8 | F6800-73031 | 16 | F6805-53453 | 65 | H017-530 | 126 |
| F6800-16121 | 32 | F6800-23491 | 48 | F6800-73031 | 69 | F6805-99521 | 36 | H017-531 | 129 |
| F6800-16121 | 34 | F6800-23501 | 27 | F6800-73051 | 16 | F6805-99521 | 38 | H070-206 | 129 |
| F6800-16121 | 77 | F6800-23501 | 55 | F6800-73051 | 69 | F6820-72531 | 33 | H070-207 | 128 |
| F6800-16121 | 144 | F6800-23531 | 8 | F6800-73341 | 1 | F6820-72531 | 75 | H070-208 | 127 |
| F6800-16131 | 18 | F6800-23531 | 48 | F6800-73341 | 41 | F6860-96041 | 68 | H070-214 | 130 |
| F6800-16131 | 32 | F6800-23541 | 8 | F6800-90121 | 1 | F6860-96042 | 15 | H070-229 | 128 |
| F6800-16131 | 34 | F6800-23541 | 48 | F6800-90121 | 41 | F6860-96042 | 68 | H070-500 | 125 |
| F6800-16131 | 144 | F6800-24111 | 8 | F6800-91812 | 21 | H001-104 | 128 | H070-509 | 127 |
| F6800-16161 | 7 | F6800-24111 | 48 | F6800-91812 | 57 | H001-215 | 129 | H070-510 | 129 |
| F6800-16161 | 64 | F6800-25101014 | 29 | F6800-91822 | 21 | H001-219 | 128 | K01-012 | 126 |
| F6800-16172 | 7 | F6800-25501 | 26 | F6800-91822 | 57 | H001-220 | 128 | K01-012 | 126 |
| F6800-16172 | 64 | F6800-25501 | 59 | F6800-91851 | 18 | H001-506 | 128 | K01-027 | 128 |
| F6800-16181 | 144 | F6800-26102 | 30 | F6800-91851 | 32 | H006-101-B | 127 | K02-006 | 129 |
| F6800-16181 | 181 | F6800-26102 | 78 | F6800-91851 | 34 | H006-104 | 129 | K02-016 | 126 |
| F6800-16271 | 10 | F6800-26201 | 147 | F6800-91851 | 181 | H006-106 | 130 | K02-017 | 130 |
| F6800-16271 | 50 | F6800-26201 | 167 | F6800-91851 | 182 | H006-108 | 128 | K02-061 | 128 |
| F6800-16411 | 18 | F6800-26303 | 147 | F6800-91851 | 202 | H006-109 | 127 | K02-078 | 129 |
| F6800-16411 | 32 | F6800-26303 | 167 | F6800-91911 | 22 | H006-200-B | 126 | K03-006 | 130 |
| F6800-16411 | 34 | F6800-26401 | 147 | F6800-91911 | 23 | H006-201 | 126 | K03-012 | 130 |
| F6800-16411 | 144 | F6800-26401 | 167 | F6800-91911 | 26 | H006-202 | 127 | K04-017 | 129 |
| F6800-16511 | 10 | F6800-26661 | 29 | F6800-91911 | 26 | H006-203-A | 127 | K04-030 | 127 |
| F6800-16511 | 50 | F6800-26661 | 76 | F6800-91911 | 29 | H006-204-A | 127 | K05-011 | 130 |
| F6800-17101 | 26 | F6800-26671 | 29 | F6800-91911 | 58 | H006-205-B | 127 | K06-005 | 130 |
| F6800-17101 | 59 | F6800-26671 | 76 | F6800-91911 | 59 | H006-206-A | 127 | K06-040 | 126 |
| F6800-17111 | 26 | F6800-26701 | 167 | F6800-91911 | 59 | H006-208-B | 128 | K06-040 | 128 |
| F6800-17111 | 59 | F6800-26751 | 167 | F6800-91911 | 71 | H006-209-B | 126 | K06-043 | 127 |
| F6800-17211 | 19 | F6800-29112 | 174 | F6800-91911 | 76 | H006-210-A | 129 | K06-043 | 128 |
| F6800-17211 | 56 | F6800-33651 | 1 | F6800-92311 | 27 | H006-211 | 126 | K06-051 | 130 |
| F6800-17551 | 20 | F6800-33651 | 41 | F6800-92311 | 55 | H006-213 | 126 | K06-057 | 129 |
| F6800-17551 | 70 | F6800-33671 | 28 | F6800-92411 | 26 | H006-214 | 128 | K07-007 | 130 |
| F6800-17701 | 19 | F6800-33671 | 60 | F6800-92411 | 26 | H006-215-A | 129 | K07-018 | 125 |
| F6800-17701 | 56 | F6800-35631 | 8 | F6800-92411 | 29 | H006-216-A | 128 | K11-003 | 130 |
| F6800-20301 | 20 | F6800-35631 | 48 | F6800-92411 | 59 | H006-217-A | 129 | K11-007 | 127 |
| F6800-20301 | 23 | F6800-35661 | 4 | F6800-92411 | 59 | H006-221 | 126 | K11-014 | 126 |
| F6800-20301 | 70 | F6800-35661 | 61 | F6800-92411 | 76 | H006-222 | 129 | K11-014 | 126 |
| F6800-20301 | 71 | F6800-42511 | 14 | F6800-92421 | 26 | H006-223 | 128 | K11-017 | 127 |
| F6800-20401 | 23 | F6800-42511 | 65 | F6800-92421 | 59 | H006-242 | 128 | K11-018 | 129 |
| F6800-20401 | 71 | F6800-53181 | 14 | F6800-92441 | 26 | H006-245 | 127 | K15-003 | 130 |
| F6800-20501 | 23 | F6800-53181 | 65 | F6800-92441 | 26 | H006-246 | 127 | K16-001 | 127 |
| F6800-20501 | 71 | F6800-53471 | 14 | F6800-92441 | 29 | H006-247 | 130 | K2400-21161 | 253 |
| F6800-20703 | 1 | F6800-53471 | 65 | F6800-92441 | 59 | H006-252 | 130 | K2400-21161 | 255 |
| F6800-20703 | 41 | F6800-53722 | 14 | F6800-92441 | 59 | H006-254 | 126 | K5400-14572 | 103 |
| F6800-21111 | 9 | F6800-53722 | 65 | F6800-92441 | 76 | H006-500 | 127 | K5400-14582 | 103 |
| F6800-21311 | 9 | F6800-53732 | 14 | F6800-92451 | 22 | H006-505 | 128 | K5400-14592 | 104 |
| F6800-21331 | 9 | F6800-53732 | 65 | F6800-92451 | 58 | H006-510 | 130 | K9100-50241 | 194 |
| F6800-21351 | 9 | F6800-53742 | 14 | F6800-92452 | 22 | H006-511 | 130 | K9100-50241 | 246 |
| F6800-21351 | 49 | F6800-53742 | 65 | F6800-92452 | 58 | H009-2281 | 128 | M301260 | 124 |
| F6800-22011 | 9 | F6800-60011 | 166 | F6800-92771 | 12 | H017-104-A | 129 | P5370-32511 | 190 |
| F6800-22011 | 49 | F6800-64421 | 15 | F6800-92771 | 51 | H017-216 | 126 | P5370-82551 | 151 |
| F6800-22111 | 9 | F6800-64421 | 68 | F6800-94111 | 22 | H017-233-A | 127 | P5370-82551 | 181 |
| F6800-22141 | 9 | F6800-65511 | 31 | F6800-94111 | 58 | H017-234-A | 129 | P5370-82551 | 181 |
| F6800-22141 | 49 | F6800-65511 | 72 | F6805-53001 | 14 | H017-235-A | 129 | P5370-82551 | 182 |
| F6800-23481 | 8 | F6800-72921 | 15 | F6805-53452 | 14 | H017-507-A | 126 | P5370-82551 | 202 |
| F6800-23481 | 48 | F6800-72921 | 68 | F6805-53453 | 14 | H017-508-B | 126 | P5370-82551 | 262 |

| PART NO. | PAGE | PART NO. | PAGE | PART NO. | PAGE | PART NO. | PAGE | PART NO. | PAGE |
|----------------|------|-------------|------|-------------|------|---------------|------|-------------|------|
| P5370-82551 | 263 | T2350-50633 | 269 | T2610-23851 | 90 | T2630-85411 | 239 | T4157-39051 | 257 |
| T2165-39281 | 142 | T2350-55881 | 190 | T2610-23882 | 90 | T2630-85421 | 239 | T4157-50271 | 205 |
| T2181-25442 | 194 | T2350-55881 | 224 | T2610-25241 | 86 | T2630-85431 | 239 | T4157-51211 | 216 |
| T2181-25442 | 246 | T2350-55922 | 216 | T2610-37453 | 137 | T2630-85441 | 239 | T4157-51211 | 269 |
| T2185-44764 | 215 | T2350-55922 | 268 | T2610-37482 | 133 | T2630-95052 | 210 | T4158-26331 | 92 |
| T2185-51462 | 183 | T2350-55961 | 218 | T2610-39202 | 142 | T2660-55771 | 220 | T4158-26341 | 92 |
| T2185-66721 | 214 | T2350-95472 | 211 | T2610-39222 | 142 | T2660-55771 | 220 | T4158-26351 | 92 |
| T2185-70482 | 249 | T2360-37552 | 197 | T2610-39233 | 142 | T4025-68301 | 146 | T4158-68701 | 265 |
| T2185-70491 | 179 | T2440-16351 | 231 | T2610-39252 | 142 | T4025-68301 | 159 | T4180-34041 | 124 |
| T2185-70491 | 179 | T2440-44251 | 252 | T2610-39252 | 189 | T4025-68301 | 164 | T4182-53191 | 174 |
| T2185-70491 | 196 | T2440-44251 | 254 | T2610-39252 | 223 | T4115-26101 | 91 | T4240-14081 | 82 |
| T2185-70491 | 199 | T2445-29781 | 194 | T2610-39572 | 141 | T4115-26102 | 91 | T4240-14081 | 83 |
| T2185-70491 | 199 | T2445-29781 | 246 | T2610-39572 | 214 | T4115-26511 | 92 | T4240-27743 | 273 |
| T2185-71221 | 214 | T2555-06004 | 102 | T2610-39572 | 258 | T4115-26521 | 92 | T4240-27744 | 273 |
| T2185-71241 | 231 | T2555-06005 | 99 | T2610-39572 | 260 | T4115-31331BB | 118 | T4240-28533 | 244 |
| T2185-71241 | 258 | T2555-06005 | 101 | T2610-39882 | 138 | T4115-31341BB | 118 | T4257-67511 | 256 |
| T2185-71241 | 260 | T2555-06006 | 105 | T2610-50271 | 207 | T4115-43871 | 91 | T4260-50100 | 231 |
| T2185-82551 | 144 | T2555-06007 | 84 | T2610-50271 | 236 | T4115-63603 | 117 | T4260-62552 | 3 |
| T2185-82551 | 151 | T2555-06007 | 101 | T2610-52461 | 174 | T4115-63613 | 117 | T4260-62552 | 42 |
| T2185-82551 | 161 | T2555-06205 | 84 | T2610-55751 | 219 | T4125-13561 | 179 | T4340-27122 | 95 |
| T2185-82551 | 181 | T2555-06205 | 85 | T2610-55751 | 219 | T4125-13561 | 199 | T4340-27131 | 98 |
| T2185-82551 | 182 | T2555-06205 | 86 | T2610-55802 | 220 | T4125-14261 | 105 | T4340-43681 | 116 |
| T2185-82551 | 202 | T2555-06205 | 99 | T2610-55802 | 220 | T4125-27202 | 95 | T4520-26161 | 190 |
| T2185-82561 | 161 | T2555-06205 | 252 | T2611-26693 | 174 | T4125-31051 | 125 | T4520-26161 | 224 |
| T2185-85101004 | 272 | T2555-06205 | 254 | T2611-54825 | 237 | T4125-31063 | 125 | T4520-37372 | 125 |
| T2185-85101005 | 272 | T2555-06206 | 84 | T2615-25661 | 102 | T4125-31123 | 222 | T4520-38151 | 121 |
| T2185-97153 | 185 | T2555-06207 | 84 | T2615-25671 | 102 | T4125-31123 | 222 | T4520-41821 | 159 |
| T2185-97153 | 241 | T2555-06304 | 252 | T2615-25681 | 102 | T4125-33171 | 190 | T4520-43011 | 113 |
| T2198-31052 | 159 | T2555-06304 | 254 | T2615-25711 | 102 | T4125-33171 | 224 | T4520-43011 | 114 |
| T2198-68811 | 162 | T2555-23331 | 93 | T2615-25721 | 102 | T4125-33241 | 190 | T4520-43021 | 113 |
| T2198-69471 | 153 | T2555-23331 | 100 | T2615-25742 | 102 | T4125-33241 | 224 | T4520-43021 | 114 |
| T2198-70471 | 188 | T2555-23331 | 252 | T2615-25771 | 102 | T4125-37062 | 125 | T4520-43031 | 113 |
| T2198-82571 | 66 | T2555-23331 | 255 | T2615-25782 | 102 | T4125-37072 | 125 | T4520-43031 | 114 |
| T2198-82571 | 77 | T2555-26641 | 93 | T2615-25791 | 102 | T4125-37082 | 125 | T4520-43041 | 113 |
| T2198-82571 | 161 | T2555-28461 | 94 | T2615-55112 | 174 | T4125-38021 | 131 | T4520-43041 | 114 |
| T2230-85242 | 185 | T2555-52141 | 174 | T2625-91122 | 267 | T4125-38123 | 131 | T4520-43051 | 113 |
| T2230-85242 | 241 | T2555-52262 | 174 | T2630-42161 | 106 | T4125-41602 | 107 | T4520-43051 | 114 |
| T2241-50311 | 174 | T2555-52282 | 174 | T2630-42291 | 110 | T4125-42321 | 108 | T4520-43061 | 113 |
| T2305-26641 | 141 | T2555-52353 | 174 | T2630-42452 | 110 | T4125-42322 | 108 | T4520-43061 | 114 |
| T2305-26641 | 218 | T2555-55462 | 243 | T2630-42462 | 110 | T4125-43103 | 108 | T4520-43071 | 108 |
| T2305-26641 | 221 | T2555-60991 | 253 | T2630-42472 | 110 | T4125-43242 | 113 | T4520-43081 | 108 |
| T2305-26641 | 221 | T2555-60991 | 255 | T2630-42482 | 110 | T4125-53121 | 248 | T4520-43091 | 108 |
| T2350-13612 | 201 | T2555-69023 | 159 | T2630-42492 | 110 | T4125-69391 | 268 | T4520-43141 | 108 |
| T2350-46612 | 261 | T2555-69571 | 169 | T2630-42501 | 110 | T4125-70261 | 234 | T4520-43151 | 108 |
| T2350-50421 | 179 | T2555-75951 | 165 | T2630-42511 | 110 | T4125-91131 | 267 | T4520-43171 | 108 |
| T2350-50421 | 196 | T2610-14541 | 87 | T2630-42752 | 110 | T4128-33228 | 110 | T4520-43191 | 125 |
| T2350-50421 | 196 | T2610-14541 | 252 | T2630-43012 | 108 | T4144-75952 | 165 | T4520-43652 | 116 |
| T2350-50421 | 196 | T2610-14541 | 254 | T2630-43022 | 108 | T4144-85721 | 145 | T4520-43941 | 117 |
| T2350-50421 | 199 | T2610-21321 | 238 | T2630-43032 | 108 | T4145-53191 | 253 | T4520-44081 | 91 |
| T2350-50431 | 179 | T2610-22821 | 86 | T2630-43042 | 109 | T4145-53191 | 256 | T4520-44091 | 91 |
| T2350-50431 | 196 | T2610-23621 | 86 | T2630-43052 | 109 | T4145-55791 | 220 | T4520-44101 | 91 |
| T2350-50431 | 196 | T2610-23681 | 87 | T2630-43111 | 108 | T4145-55791 | 220 | T4520-63625 | 117 |
| T2350-50431 | 196 | T2610-23823 | 90 | T2630-43121 | 108 | T4145-60582 | 204 | T4520-83301 | 210 |
| T2350-50431 | 196 | T2610-23831 | 90 | T2630-44581 | 119 | T4157-24281 | 253 | T4601-65031 | 253 |
| T2350-50431 | 199 | T2610-23841 | 90 | T2630-44602 | 119 | T4157-24281 | 255 | T4601-65031 | 255 |

| PART NO. | PAGE | PART NO. | PAGE | PART NO. | PAGE | PART NO. | PAGE | PART NO. | PAGE |
|----------------|------|-------------|------|-----------------|------|-------------|------|---------------|------|
| T4620-21481 | 82 | T4710-22242 | 105 | T5250-68771 | 161 | T5525-89452 | 171 | T5710-50252 | 198 |
| T4620-21481 | 83 | T4720-90081 | 214 | T5250-68771 | 181 | T5525-89461 | 171 | T5710-50263 | 198 |
| T4620-21591 | 110 | T4810-21283 | 88 | T5250-68771 | 202 | T5525-89471 | 171 | T5710-50264 | 198 |
| T4620-25383 | 103 | T4810-24541 | 86 | T5270-11011 | 178 | T5525-89481 | 171 | T5710-50411 | 199 |
| T4620-25442 | 103 | T4810-25771 | 86 | T5270-52011 | 172 | T5528-58451 | 245 | T5710-50412 | 199 |
| T4620-25452 | 103 | T4810-45761 | 124 | T5270-55241 | 236 | T5535-50451 | 180 | T5710-50423 | 199 |
| T4620-37092 | 123 | T4810-46751 | 121 | T5270-55241 | 236 | T5535-50451 | 200 | T5710-50424 | 179 |
| T4620-37092 | 131 | T4810-46762 | 121 | T5270-A15050201 | 240 | T5535-54221 | 263 | T5710-50424 | 199 |
| T4620-37092 | 133 | T4810-47131 | 124 | T5275-95341 | 240 | T5535-69281 | 162 | T5710-50451 | 201 |
| T4620-37092 | 134 | T4810-47131 | 134 | T5310-69031 | 264 | T5535-69931 | 160 | T5710-50461 | 179 |
| T4620-37092 | 257 | T4810-66721 | 214 | T5315-81251 | 181 | T5535-69951 | 153 | T5710-50461 | 199 |
| T4620-37092 | 259 | T4810-67832 | 181 | T5315-81251 | 182 | T5535-81212 | 216 | T5710-50481 | 179 |
| T4620-43541 | 114 | T4810-67832 | 182 | T5315-81251 | 202 | T5565-88201 | 176 | T5710-50481 | 199 |
| T4620-44592 | 99 | T4810-67832 | 202 | T5410-26161 | 92 | T5620-50291 | 230 | T5710-50492 | 179 |
| T4620-44592 | 119 | T4818-43451 | 111 | T5410-26171 | 92 | T5638-85721 | 145 | T5710-50492 | 199 |
| T4620-50701 | 183 | T4818-71221 | 229 | T5410-26181 | 92 | T5710-23112 | 88 | T5710-50502 | 179 |
| T4620-55762 | 218 | T4835-17241 | 242 | T5410-48081 | 185 | T5710-25411 | 103 | T5710-50502 | 199 |
| T4620-55762 | 218 | T4835-46591 | 134 | T5410-48081 | 242 | T5710-30091 | 133 | T5710-50831 | 181 |
| T4620-55821 | 219 | T4835-51232 | 258 | T5410-70211 | 209 | T5710-30091 | 257 | T5710-50831 | 182 |
| T4620-55821 | 219 | T4835-51232 | 260 | T5410-71122 | 245 | T5710-30091 | 259 | T5710-50831 | 202 |
| T4620-60371 | 212 | T4835-66532 | 213 | T5515-14751 | 80 | T5710-32101 | 141 | T5710-50841 | 181 |
| T4620-69272 | 261 | T4835-66532 | 214 | T5515-65691 | 268 | T5710-32511 | 141 | T5710-51014 | 183 |
| T4620-69331 | 170 | T4837-51242 | 175 | T5520-23651 | 102 | T5710-32601 | 141 | T5710-51014OE | 183 |
| T4620-85451 | 239 | T4837-77774 | 154 | T5520-31533 | 111 | T5710-35101 | 133 | T5710-51053 | 184 |
| T4620-85451 | 245 | T4850-93051 | 266 | T5520-31542 | 112 | T5710-35111 | 133 | T5710-51063 | 184 |
| T4620-85471TP | 239 | T4930-43601 | 114 | T5520-31562 | 112 | T5710-35121 | 133 | T5710-51072 | 183 |
| T4625-52281 | 174 | T4930-45681 | 132 | T5520-31572 | 112 | T5710-35131 | 257 | T5710-51081 | 183 |
| T4625-52351 | 174 | T4930-45781 | 132 | T5520-32041 | 113 | T5710-35131 | 259 | T5710-51092 | 183 |
| T4625-55431 | 198 | T4930-47071 | 133 | T5520-32051 | 113 | T5710-35142 | 257 | T5710-51102 | 184 |
| T4625-55431 | 210 | T4930-47071 | 257 | T5520-32513 | 114 | T5710-35142 | 259 | T5710-51114 | 203 |
| T4625-55431 | 233 | T4930-47071 | 259 | T5520-32523 | 115 | T5710-36601 | 134 | T5710-51162 | 183 |
| T4625-55441 | 179 | T4930-47091 | 132 | T5520-32532 | 115 | T5710-37132 | 137 | T5710-51181 | 183 |
| T4625-55441 | 199 | T4930-64301 | 232 | T5520-33051 | 116 | T5710-37181 | 137 | T5710-51181 | 184 |
| T4630-65281 | 188 | T4930-66741 | 227 | T5520-33081 | 116 | T5710-37212 | 137 | T5710-51181 | 184 |
| T4665-50382 | 184 | T4930-66751 | 226 | T5520-36571 | 112 | T5710-37222 | 137 | T5710-51181 | 184 |
| T4668-83301 | 176 | T4930-70493 | 188 | T5520-36572 | 112 | T5710-37231 | 137 | T5710-51181 | 184 |
| T4668-83301 | 227 | T4931-45781 | 132 | T5520-36591 | 106 | T5710-37241 | 137 | T5710-51191 | 203 |
| T4680-93041 | 266 | T4935-45781 | 132 | T5520-75171 | 154 | T5710-37281 | 137 | T5710-51251 | 207 |
| T4680-93061 | 266 | T4935-46941 | 136 | T5520-75191 | 177 | T5710-37302 | 135 | T5710-51611 | 220 |
| T4681-44611 | 119 | T4935-52011 | 173 | T5520-80391 | 209 | T5710-37441 | 136 | T5710-51841 | 208 |
| T4682-43132 | 108 | T4935-92502 | 262 | T5520-80391 | 209 | T5710-37511 | 137 | T5710-51871 | 176 |
| T4682-43261 | 111 | T4938-52351 | 174 | T5520-80391 | 230 | T5710-37521 | 137 | T5710-51872 | 176 |
| T4682-43372 | 111 | T4938-53551 | 174 | T5520-90071 | 257 | T5710-37571 | 141 | T5710-51881 | 187 |
| T4682-43571 | 154 | T5210-37311 | 136 | T5520-90071 | 259 | T5710-37631 | 245 | T5710-51892 | 187 |
| T4682-43731 | 113 | T5210-55742 | 218 | T5521-33011 | 116 | T5710-38031 | 121 | T5710-51892 | 187 |
| T4682-43731 | 116 | T5210-65291 | 216 | T5521-33011 | 116 | T5710-38131 | 138 | T5710-51951 | 187 |
| T4682-65301 | 272 | T5210-69401 | 154 | T5525-50435 | 179 | T5710-39031 | 133 | T5710-52022 | 187 |
| T4682-65311 | 219 | T5210-69612 | 151 | T5525-50435 | 199 | T5710-39031 | 259 | T5710-52036 | 188 |
| T4682-65311 | 219 | T5245-11021 | 178 | T5525-50721 | 201 | T5710-39202 | 141 | T5710-52037 | 188 |
| T4686-41351 | 236 | T5245-50231 | 180 | T5525-69313 | 167 | T5710-39701 | 141 | T5710-52042 | 208 |
| T4686-43622 | 116 | T5245-50231 | 200 | T5525-83972 | 253 | T5710-50031 | 188 | T5710-52042 | 208 |
| T4686-51951 | 187 | T5245-55461 | 243 | T5525-87621 | 172 | T5710-50061 | 204 | T5710-52051 | 209 |
| T4686-72161010 | 200 | T5245-55462 | 243 | T5525-89411 | 171 | T5710-50072 | 204 | T5710-52052 | 209 |
| T4686-85341 | 240 | T5248-52101 | 248 | T5525-89421 | 171 | T5710-50221 | 198 | T5710-52615 | 210 |
| T4710-11081 | 178 | T5248-52102 | 248 | T5525-89451 | 171 | T5710-50231 | 198 | T5710-52615OE | 210 |

| PART NO. | PAGE | PART NO. | PAGE | PART NO. | PAGE | PART NO. | PAGE | PART NO. | PAGE |
|---------------|------|-----------------|------|----------------|------|-------------|------|-------------|------|
| T5710-52624 | 210 | T5710-81223 | 232 | T5715-43312 | 112 | T5718-51621 | 221 | TC26-1690A | 194 |
| T5710-52624OE | 210 | T5710-81232 | 232 | T5715-43332 | 112 | T5718-51631 | 221 | TC26-1690A | 246 |
| T5710-52653 | 210 | T5710-A03000601 | 273 | T5715-44511 | 99 | T5718-52037 | 188 | TC26-1717B | 185 |
| T5710-52664 | 210 | T5710-A03000602 | 273 | T5715-44531 | 99 | T5718-54601 | 245 | TC26-1717B | 241 |
| T5710-52811 | 217 | T5710-A5031 | 171 | T5715-44561 | 100 | T5750-81091 | 227 | TC26-1718A | 192 |
| T5710-53412 | 213 | T5710-A5032 | 171 | T5715-44571 | 100 | T5755-28211 | 94 | TC26-1718B | 192 |
| T5710-53434 | 213 | T5710-A5083 | 272 | T5715-44582 | 100 | T5755-59041 | 215 | TC26-1718C | 192 |
| T5710-53471 | 213 | T5715-21331 | 88 | T5715-44611 | 99 | T5755-59072 | 215 | TC26-1769A | 192 |
| T5710-54023 | 214 | T5715-21342 | 88 | T5715-44631 | 99 | T5755-69342 | 264 | TC26-1769B | 192 |
| T5710-54032 | 257 | T5715-21361 | 88 | T5715-45201 | 117 | T5755-69851 | 263 | TC26-1772A | 192 |
| T5710-54032 | 259 | T5715-21371 | 88 | T5715-45201012 | 117 | T5755-69861 | 263 | TC26-1773A | 192 |
| T5710-54051 | 214 | T5715-21372 | 88 | T5715-51131 | 183 | T5755-77511 | 264 | TC26-1774A | 192 |
| T5710-54051 | 258 | T5715-21382 | 89 | T5715-51141 | 183 | T5755-A7012 | 263 | TC26-1774B | 192 |
| T5710-54051 | 260 | T5715-21383 | 89 | T5715-51151 | 183 | T5755-A7052 | 264 | TC26-1776A | 192 |
| T5710-54621 | 245 | T5715-23152 | 88 | T5715-51871 | 187 | T5758-68351 | 159 | TC26-1778A | 192 |
| T5710-54662 | 238 | T5715-23163 | 88 | T5715-53212 | 212 | T5758-69251 | 166 | TC26-1780A | 192 |
| T5710-54711 | 238 | T5715-23371 | 87 | T5715-53471 | 213 | T5758-69341 | 144 | TC26-1781A | 192 |
| T5710-55274 | 185 | T5715-25231 | 101 | T5715-53511 | 229 | T5758-69341 | 156 | TC26-1782A | 251 |
| T5710-55274 | 241 | T5715-25263 | 103 | T5715-53531 | 229 | T5758-69471 | 166 | TC26-1783A | 251 |
| T5710-55281 | 261 | T5715-25281 | 103 | T5715-53551 | 229 | T5758-69491 | 166 | TC26-1784A | 192 |
| T5710-55311 | 186 | T5715-25333 | 103 | T5715-53571 | 213 | T5758-A7021 | 261 | TC26-1786A | 192 |
| T5710-55311 | 242 | T5715-25461 | 97 | T5715-53611 | 215 | T5758-A7041 | 262 | TC26-1787A | 192 |
| T5710-55461 | 174 | T5715-25901 | 103 | T5715-54811 | 239 | T5758-A7072 | 144 | TC26-1788A | 192 |
| T5710-58041 | 178 | T5715-26561 | 92 | T5715-55011 | 194 | T5815-24142 | 252 | TC26-1789A | 193 |
| T5710-59071 | 214 | T5715-26571 | 92 | T5715-55011 | 246 | T5815-24142 | 254 | TC26-1790A | 193 |
| T5710-59081 | 258 | T5715-26591 | 92 | T5715-55021 | 194 | T5815-24232 | 252 | TC26-1791A | 251 |
| T5710-59081 | 260 | T5715-26631 | 93 | T5715-55021 | 246 | T5815-24232 | 254 | TC26-1791A | 251 |
| T5710-59603 | 272 | T5715-26672 | 95 | T5715-55202 | 241 | T5855-50542 | 184 | TC26-1792A | 193 |
| T5710-59612 | 272 | T5715-26713 | 95 | T5715-55236 | 185 | T5980-81291 | 18 | TC26-1834A | 193 |
| T5710-59622 | 272 | T5715-26723 | 95 | T5715-55236 | 241 | T8105-75770 | 116 | TC26-A0113A | 251 |
| T5710-59633 | 272 | T5715-27112 | 95 | T5715-55237 | 185 | TB25-0009A | 157 | TC26-A0114A | 251 |
| T5710-69014 | 162 | T5715-27131 | 96 | T5715-55237 | 241 | TB25-0010A | 157 | TD22-0022B | 86 |
| T5710-69015 | 162 | T5715-28133 | 96 | T5715-55257 | 185 | TC22-0094A | 102 | TD22-0023B | 86 |
| T5710-69016 | 162 | T5715-28134 | 96 | T5715-55257 | 241 | TC24-0164A | 137 | TD22-0024B | 86 |
| T5710-69017 | 162 | T5715-28135 | 96 | T5715-55258 | 185 | TC24-0221A | 224 | TD22-0025B | 86 |
| T5710-69212 | 163 | T5715-28136 | 96 | T5715-55258 | 241 | TC24-0238A | 123 | TD22-0026B | 87 |
| T5710-69252 | 164 | T5715-28143 | 96 | T5715-55411 | 172 | TC24-0238A | 131 | TD22-0027B | 82 |
| T5710-69391 | 170 | T5715-28144 | 96 | T5715-55431 | 172 | TC24-0238A | 133 | TD22-0028A | 93 |
| T5710-69471 | 262 | T5715-28145 | 96 | T5715-80603 | 230 | TC24-0238A | 134 | TD22-0030B | 102 |
| T5710-69513 | 169 | T5715-28146 | 96 | T5715-80691 | 231 | TC24-0238A | 257 | TD22-0031A | 102 |
| T5710-69523 | 169 | T5715-28222 | 94 | T5715-A5011 | 176 | TC24-0238A | 259 | TD22-0033A | 102 |
| T5710-69941 | 263 | T5715-28243 | 94 | T5715-A6042 | 257 | TC25-0058A | 265 | TD22-0035B | 82 |
| T5710-69951 | 265 | T5715-28253 | 94 | T5715-A6043 | 257 | TC26-0388A | 174 | TD22-0036B | 101 |
| T5710-69961 | 156 | T5715-28272 | 94 | T5715-A6044 | 257 | TC26-0527A | 226 | TD22-0037B | 101 |
| T5710-69971 | 265 | T5715-28321 | 96 | T5715-A6045 | 257 | TC26-0527B | 226 | TD22-0038B | 84 |
| T5710-80651 | 230 | T5715-32313 | 142 | T5715-A6052 | 259 | TC26-0528A | 226 | TD22-0039A | 84 |
| T5710-80841 | 231 | T5715-32401 | 141 | T5715-A6053 | 259 | TC26-0529A | 268 | TD22-0041B | 85 |
| T5710-80852 | 231 | T5715-37116 | 136 | T5715-A6054 | 259 | TC26-0535A | 228 | TD22-0042B | 84 |
| T5710-80861 | 231 | T5715-37117 | 136 | T5715-A6055 | 259 | TC26-1263A | 270 | TD22-0043A | 94 |
| T5710-80871 | 231 | T5715-37562 | 141 | T5716-50431 | 180 | TC26-1264A | 270 | TD22-0044A | 99 |
| T5710-81012 | 227 | T5715-38802 | 139 | T5716-50431 | 200 | TC26-1265A | 270 | TD22-0045A | 99 |
| T5710-81031 | 227 | T5715-39401 | 142 | T5716-50441 | 180 | TC26-1298A | 238 | TD22-0046A | 99 |
| T5710-81051 | 227 | T5715-42142 | 106 | T5716-50441 | 200 | TC26-1313A | 268 | TD22-0047A | 88 |
| T5710-81213 | 233 | T5715-43211 | 113 | T5718-51032 | 184 | TC26-1689A | 194 | TD22-0048B | 88 |
| T5710-81214 | 233 | T5715-43221 | 113 | T5718-51042 | 184 | TC26-1689A | 246 | TD22-0049B | 88 |

| PART NO. | PAGE | PART NO. | PAGE | PART NO. | PAGE | PART NO. | PAGE | PART NO. | PAGE |
|-------------|------|-------------|------|------------|------|--------------|------|-------------|------|
| TD22-0050B | 84 | TD24-0069A | 134 | TD26-0170B | 196 | TD26-0393D | 187 | TD26-1012A | 271 |
| TD22-0052B | 84 | TD24-0073A | 123 | TD26-0173A | 196 | TD26-0393DOE | 187 | TD26-1021A | 230 |
| TD22-0053A | 83 | TD24-0073A | 124 | TD26-0184A | 197 | TD26-0393E | 187 | TD26-1024A | 219 |
| TD22-0053B | 83 | TD24-0073A | 131 | TD26-0210B | 190 | TD26-0407A | 188 | TD26-1024A | 219 |
| TD22-0057B | 90 | TD24-0074A | 123 | TD26-0210B | 224 | TD26-0410B | 230 | TD26-1089A | 182 |
| TD22-0058D | 83 | TD24-0075A | 124 | TD26-0224A | 189 | TD26-0410C | 230 | TD26-1089A | 202 |
| TD22-0059C | 81 | TD24-0082A | 132 | TD26-0224A | 223 | TD26-0413A | 216 | TD26-1095A | 187 |
| TD22-0060C | 82 | TD24-0084A | 132 | TD26-0228A | 268 | TD26-0512A | 181 | TD26-1103A | 255 |
| TD22-0072C | 252 | TD24-0103B | 125 | TD26-0230A | 189 | TD26-0512A | 182 | TD26-1105A | 255 |
| TD22-0072C | 254 | TD24-0103C | 125 | TD26-0230A | 223 | TD26-0512A | 202 | TD26-1107A | 255 |
| TD22-0073A | 252 | TD24-0105A | 132 | TD26-0234A | 268 | TD26-0512B | 182 | TD26-1144A | 183 |
| TD22-0073A | 254 | TD24-0109A | 132 | TD26-0235A | 268 | TD26-0512B | 202 | TD26-1188A | 179 |
| TD22-0074C | 252 | TD24-0111A | 132 | TD26-0239A | 189 | TD26-0539A | 215 | TD26-A0032D | 268 |
| TD22-0074C | 254 | TD24-0113A | 132 | TD26-0239A | 223 | TD26-0568A | 244 | TD26-A0043A | 270 |
| TD22-0075A | 105 | TD24-0115B | 124 | TD26-0243A | 190 | TD26-0569A | 268 | TD26-A0045A | 266 |
| TD22-0076A | 252 | TD24-0120A | 132 | TD26-0243A | 224 | TD26-0589A | 231 | TD26-A0049A | 271 |
| TD22-0076A | 254 | TD24-0125A | 137 | TD26-0246A | 204 | TD26-0589B | 231 | TE15-0112A | 147 |
| TD22-0081B | 253 | TD24-0151A | 123 | TD26-0249C | 236 | TD26-0592A | 231 | TF14-0031A | 132 |
| TD22-0081B | 255 | TD24-0151B | 123 | TD26-0251B | 236 | TD26-0597A | 235 | TF14-0122A | 214 |
| TD22-0082A | 253 | TD24-0157B | 121 | TD26-0255A | 236 | TD26-0610A | 226 | TF14-0123A | 257 |
| TD22-0082A | 255 | TD24-0159A | 133 | TD26-0255B | 236 | TD26-0619B | 179 | TF14-0123A | 259 |
| TD22-0083B | 105 | TD24-0159A | 257 | TD26-0257A | 236 | TD26-0619B | 200 | TG14-0137A | 136 |
| TD22-0084A | 102 | TD24-0159A | 259 | TD26-0257B | 236 | TD26-0624C | 208 | TG16-1530A | 174 |
| TD22-0090B | 79 | TD24-0181A | 122 | TD26-0260A | 189 | TD26-0627B | 265 | TG16-1530B | 174 |
| TD22-0091A | 100 | TD24-0188A | 123 | TD26-0260A | 223 | TD26-0640A | 230 | TG16-1540A | 175 |
| TD22-0105A | 89 | TD24-0188B | 123 | TD26-0265B | 268 | TD26-0643A | 234 | TG35-0114A | 177 |
| TD22-0106A | 89 | TD24-0198A | 123 | TD26-0269A | 189 | TD26-0727A | 181 | U3215-77501 | 180 |
| TD22-0119A | 79 | TD24-0202A | 134 | TD26-0269A | 223 | TD26-0728A | 181 | | |
| TD22-0128A | 103 | TD24-0253A | 134 | TD26-0274B | 268 | TD26-0728A | 182 | | |
| TD22-A0023B | 252 | TD24-0254A | 125 | TD26-0277A | 190 | TD26-0728A | 202 | | |
| TD22-A0044A | 254 | TD25-0031A | 151 | TD26-0277A | 224 | TD26-0797B | 269 | | |
| TD23-0005A | 110 | TD25-0033B | 146 | TD26-0279B | 207 | TD26-0798A | 269 | | |
| TD23-0006A | 110 | TD25-0033C | 146 | TD26-0287A | 190 | TD26-0810A | 266 | | |
| TD23-0007A | 110 | TD25-0035B | 146 | TD26-0287A | 224 | TD26-0814A | 267 | | |
| TD23-0010A | 107 | TD25-0035C | 146 | TD26-0291A | 189 | TD26-0815A | 266 | | |
| TD23-0032A | 106 | TD25-0055A | 158 | TD26-0291A | 223 | TD26-0833A | 207 | | |
| TD23-0046A | 115 | TD25-0056A | 158 | TD26-0300A | 205 | TD26-0866A | 266 | | |
| TD23-0046B | 115 | TD25-0090A | 143 | TD26-0300B | 205 | TD26-0867A | 266 | | |
| TD23-0047A | 115 | TD25-0092A | 163 | TD26-0300C | 205 | TD26-0868A | 266 | | |
| TD23-0047B | 115 | TD25-0092B | 163 | TD26-0303A | 222 | TD26-0871A | 266 | | |
| TD24-0001A | 141 | TD25-0114B | 155 | TD26-0305A | 207 | TD26-0903A | 194 | | |
| TD24-0002A | 142 | TD25-0140A | 166 | TD26-0309A | 183 | TD26-0916A | 185 | | |
| TD24-0008A | 137 | TD25-A0001B | 265 | TD26-0313A | 222 | TD26-0916A | 241 | | |
| TD24-0036A | 121 | TD26-0007A | 250 | TD26-0323A | 208 | TD26-0916B | 185 | | |
| TD24-0038A | 121 | TD26-0008A | 180 | TD26-0325B | 208 | TD26-0916B | 241 | | |
| TD24-0045B | 124 | TD26-0008A | 200 | TD26-0339B | 218 | TD26-0918A | 266 | | |
| TD24-0046A | 131 | TD26-0148A | 247 | TD26-0341B | 218 | TD26-0921A | 266 | | |
| TD24-0047A | 131 | TD26-0151A | 194 | TD26-0345A | 220 | TD26-0926A | 226 | | |
| TD24-0048A | 131 | TD26-0151A | 247 | TD26-0347B | 218 | TD26-0930A | 206 | | |
| TD24-0049A | 123 | TD26-0153A | 178 | TD26-0358A | 212 | TD26-0936A | 173 | | |
| TD24-0050B | 123 | TD26-0154A | 178 | TD26-0388A | 253 | TD26-0936B | 173 | | |
| TD24-0051A | 123 | TD26-0163C | 196 | TD26-0391A | 253 | TD26-0950A | 172 | | |
| TD24-0052A | 123 | TD26-0163D | 196 | TD26-0393A | 187 | TD26-0952A | 269 | | |
| TD24-0056A | 124 | TD26-0164A | 196 | TD26-0393B | 187 | TD26-1009A | 175 | | |
| TD24-0067A | 134 | TD26-0168B | 196 | TD26-0393C | 187 | TD26-1009B | 175 | | |

INDEX 2

| PARTS GROUP | GROUP NO. | PAGE | PARTS GROUP | GROUP NO. | PAGE |
|-----------------------------------|-------------|------|------------------------------|-------------|------|
| <CHASSIS> | | | RANGE SHIFT LEVER GROUP | TD2-G641502 | 214 |
| 3 POINT LINKAGE GROUP | TD2-G685001 | 240 | REAR VIEW MIRROR GROUP | TD2-G6F4503 | 176 |
| 7 PIN SOCKET GROUP | TD2-G6F6001 | 250 | ROPS BAR GROUP | TD2-G631010 | 185 |
| ACCELERATOR GROUP | TD2-G648001 | 226 | ROPS BAR GROUP | TD2-G631002 | 241 |
| ACCELERATOR LEVER GROUP | TC2-G648106 | 227 | SEAT GROUP | TD2-G661010 | 192 |
| ACCELERATOR PEDAL GROUP | TC2-G648201 | 228 | SMV BRACKET GROUP | TD2-G6F0502 | 249 |
| ACCESSORIES_SERVICE PARTS GROUP | TD2-G6F9004 | 177 | STEERING COLUMN COVER GROUP | TD2-G654001 | 232 |
| AIR CLEANER GROUP | TD2-G611009 | 178 | STEERING COLUMN GROUP | TD2-G653004 | 231 |
| AIR CLEANER SUPPORT GROUP | TD2-G611211 | 196 | STEERING WHEEL GROUP | TD2-G651002 | 243 |
| AUXILIARY STEP GROUP | TD2-G663003 | 235 | STEP MAT GROUP | TD2-G662004 | 234 |
| BATTERY FIXING GROUP | TD2-G617003 | 205 | STEP SEAT FRAME GROUP | TD2-G633007 | 187 |
| BONNET GROUP | TD2-G615505 | 183 | TOP LINK GROUP | TD2-G683002 | 245 |
| BONNET LATCH GROUP | TD2-G616103 | 204 | VIBRATIONPROOF RUBBER GROUP | TD2-G624001 | 209 |
| BONNET SUPPORT GROUP | TD2-G616006 | 203 | <ELECTRICAL> | | |
| BRAKE PEDAL GROUP | TD2-G646503 | 218 | 7 PIN SOCKET GROUP(SAE) | TD2-G525506 | 160 |
| BRAKE ROD GROUP | TD2-G646601 | 219 | ALTERNATOR GROUP | TD2-G514001 | 152 |
| CABIN SUPPORT GROUP | TD2-G623003 | 208 | BATTERY GROUP | TD2-G513504 | 151 |
| CHECK LINK GROUP | TD2-G682002 | 238 | DISPLAY CONTROL GROUP | TD2-G533006 | 162 |
| COOLANT RESERVIOR GROUP | TD2-G612701 | 201 | ENGINE ELECTRICAL GROUP(1) | TD2-G511002 | 147 |
| DIFFERENTIAL PEDAL GROUP | TD2-G645501 | 217 | ENGINE ELECTRICAL GROUP(1) | TD2-G511001 | 167 |
| DRAWBAR GROUP | TD2-G692004 | 194 | ENGINE ELECTRICAL GROUP(2) | TD2-G511502 | 143 |
| DRAWBAR GROUP | TD2-G692001 | 246 | ENGINE ELECTRICAL GROUP(2) | TD2-G511503 | 148 |
| ECU BRACKET GROUP | TD2-G617205 | 206 | ENGINE ELECTRICAL GROUP(3) | TD2-G512001 | 149 |
| EXTERNAL POSITION ADJUSTING LEVER | TD2-G648501 | 229 | FUEL HEATER GROUP | TD2-G516002 | 156 |
| FRONT AXLE FRAME GROUP | TD2-G621005 | 207 | FUEL HEATER OPTION GROUP | TD2-G516001 | 144 |
| FRONT WEIGHT GROUP(OPTION) | TD2-G6A2002 | 171 | FUEL SENDER GROUP | TD2-G533503 | 163 |
| FRONT WHEEL DRIVE LEVER GROUP | TD2-G644503 | 215 | GLOW CONTROL GROUP | TD2-G514501 | 153 |
| FUEL COOLER GROUP | TD2-G614502 | 181 | HEAD LAMP WIRE HARNESS GROUP | TD2-G532501 | 170 |
| FUEL COOLER GROUP | TD2-G614506 | 182 | HEAD LIGHT GROUP | TD2-G521001 | 169 |
| FUEL COOLER GROUP | TD2-G614504 | 202 | HORN GROUP | TD2-G534502 | 165 |
| FUEL TANK GROUP | TD2-G671003 | 236 | LIGHT CONTROL GROUP | TD2-G525003 | 159 |
| HST CONTROL GROUP | TD2-G647602 | 189 | PTO CONTROL GROUP | TD2-G534002 | 164 |
| HST CONTROL GROUP | TD2-G647603 | 223 | REAR COMBINATION LAMP GROUP | TD2-G522502 | 158 |
| HST PEDAL GROUP | TD2-G647501 | 222 | REFLECTOR GROUP | TD2-G524002 | 145 |
| INSTRUMENT COVER GROUP | TD2-G655001 | 233 | SAFETY STARTER GROUP | TD2-G515503 | 155 |
| INSTRUMENT PANEL FRAME GROUP | TD2-G652002 | 230 | START CONTROL GROUP | TD2-G515003 | 154 |
| LABEL(BONNET COVER) GROUP | TD2-G6D1043 | 172 | STARTER MOTOR GROUP | TD2-G513003 | 150 |
| LABEL(FRAME) GROUP | TD2-G6D4002 | 248 | STARTER MOTOR GROUP | TD2-G513001 | 168 |
| LABEL(MAIN/ETC) GROUP | TD2-G6D3015 | 174 | TIER4 CONTROL GROUP | TD2-G535001 | 166 |
| LABEL(MFG CERTIFICATE) GROUP | TD2-G6D2009 | 173 | TURN SIGNAL LAMP GROUP | TD2-G522002 | 157 |
| LEVER GUIDE(ROPS) GROUP | TD2-G637003 | 210 | WIRE HARNESS FIXING GROUP | TD2-G531503 | 161 |
| LIFT ROD GROUP | TD2-G684003 | 239 | WIRE HARNESS GROUP | TD2-G531011 | 146 |
| LOWER LINK GROUP | TD2-G681004 | 244 | <ENGINE> | | |
| MUFFLER GROUP | TD2-G612002 | 198 | AFTER TREATMENT GROUP | EF2-G129001 | 29 |
| PARKING BRAKE LEVER GROUP | TD2-G645202 | 216 | CAMSHAFT GROUP | EF2-G109001 | 10 |
| RADIATOR GROUP | TD2-G612512 | 179 | COOLING FAN GROUP | EF2-G164001 | 33 |
| RADIATOR GROUP(ROPS) | TD2-G612506 | 199 | COOLING FAN GROUP | TD2-G112007 | 35 |
| RANGE SHIFT LEVER GROUP | TD2-G640504 | 212 | CRANK SHAFT FULLEY GROUP | EF2-G127004 | 27 |
| RANGE SHIFT LEVER GROUP | TD2-G641002 | 213 | CRANK SHAFT GROUP | EF2-G106001 | 8 |

| PARTS GROUP | GROUP NO. | PAGE | PARTS GROUP | GROUP NO. | PAGE |
|-------------------------------|-------------|------|----------------------------------|-------------|------|
| CYLINDER BLOCK GROUP | EF2-G101001 | 1 | HST ASSY GROUP | TD2-G422001 | 125 |
| CYLINDER HEAD COVER GROUP | EF2-G116001 | 17 | HST HYDRAULIC LINE GROUP | TD2-G423001 | 131 |
| CYLINDER HEAD GROUP | EF2-G103001 | 3 | HYDRAULIC BLOCK GROUP | TD2-G443005 | 134 |
| ECU GROUP | EF2-G130001 | 30 | HYDRAULIC CYLINDER GROUP | TD2-G463003 | 136 |
| EGR COOLER GROUP | EF2-G122003 | 23 | HYDRAULIC CYLINDER GROUP | TD2-G463501 | 137 |
| EGR GROUP | EF2-G119001 | 20 | HYDRAULIC CYLINDER GROUP | TD2-G464001 | 138 |
| ELECTRICAL PARTS GROUP | EF2-G133505 | 31 | HYDRAULIC SYSTEM GROUP(1) | TD2-G465502 | 141 |
| ENGINE LABEL GROUP | TD2-G118009 | 36 | LIFT CONTROL VALVE(MEC) GROUP | TD2-G461001 | 135 |
| EPA EEC LABEL GROUP | F5805-G310A | 37 | MODULATE VALVE GROUP | TD2-G421009 | 124 |
| EXHAUST MANIFOLD GROUP | EF2-G121003 | 22 | OIL INLET TUBE GROUP | TD2-G465001 | 140 |
| FLYWHEEL GROUP | EF2-G124003 | 25 | POWER STEERING UNIT GROUP | TD2-G431003 | 132 |
| FLYWHEEL HOUSING GROUP | EF2-G123001 | 24 | SUCTION LINE GROUP | TD2-G411003 | 121 |
| FUEL EQUIPMENT GROUP | EF2-G111501 | 14 | TOP LINK DEVICE GROUP | TD2-G464502 | 139 |
| FUEL FILTER GROUP | EF2-G117003 | 18 | <OPTION> | | |
| FUEL FILTER GROUP | EF2-G156003 | 32 | 3 PIN SOCKET GROUP(OPTION) | TD2-G594001 | 264 |
| FUEL FILTER GROUP | EF3-G156001 | 34 | AIR CLEANER GROUP | TD2-G6G0901 | 271 |
| GEAR CASE COVER GROUP | EF2-G104501 | 6 | ARM REST GROUP | TD2-G6G4101 | 270 |
| GEAR CASE GROUP | EF2-G104001 | 4 | ARM REST GROUP(OPTION) | TC2-G6G4101 | 251 |
| IDLE GEAR GROUP | EF2-G110001 | 11 | FRONT WORKING LAMP GROUP(OPTION) | TD2-G593002 | 263 |
| INTAKE HOSE GROUP | EF2-G120003 | 21 | HST CRUISE GROUP | TD2-G595001 | 265 |
| INTAKE MANIFOLD GROUP | EF2-G118001 | 19 | HYDRAULIC BLOCK GROUP | TD2-G446003 | 257 |
| INTAKE PIPE GROUP | TD2-G113002 | 40 | HYDRAULIC BLOCK GROUP | TD2-G446004 | 259 |
| LABEL GROUP | F6805-G320A | 38 | LOWER LINK GROUP(OPTION) | TD2-G6G2402 | 266 |
| OIL FILTER GROUP | EF2-G105001 | 7 | MID PTO GROUP(OPTION) | TD2-G2M2001 | 252 |
| OIL GAUGE GROUP | EF2-G102501 | 39 | MID PTO GROUP(OPTION) | TD2-G2M2002 | 254 |
| OIL PAN GROUP | EF2-G102001 | 2 | POWER SOCKET GROUP | TD2-G527002 | 262 |
| PISTON_CONNECTING ROD GROUP | EF2-G107001 | 9 | REAR WEIGHT GROUP | TD2-G6A3001 | 273 |
| ROCKER ARM_VALVE GROUP | EF2-G111001 | 13 | REAR WORKING LAMP GROUP | TD2-G523002 | 261 |
| TURBO CHARGER GROUP | EF2-G127003 | 26 | RPM LINKED GROUP | TD2-G6G2701 | 268 |
| TURBO PIPE GROUP | EF2-G128001 | 28 | SUNSHADE GROUP | TD2-G6G0701 | 272 |
| WATER FLANGE GROUP | EF2-G114003 | 15 | <STAGES> | | |
| WATER PUMP GROUP | EF2-G115001 | 16 | AFTERTREATMENT GROUP | TD2-G115001 | 76 |
| <FRONT AXLE> | | | CAMSHAFT GROUP | EH2-G123001 | 50 |
| BEVEL GEAR CASE GROUP | TD2-G314001 | 111 | COOLING FAN GROUP | TD2-G112001 | 75 |
| BEVEL GEAR SHAFT GROUP | TD2-G315001 | 113 | CRANK SHAFT FULLEY GROUP | EH2-G127003 | 55 |
| BEVEL PINION SHAFT GROUP | TD2-G313002 | 110 | CRANK SHAFT GROUP | EH2-G121001 | 48 |
| FRONT AXLE BRACKET GROUP | TD2-G332002 | 107 | CYLINDER BLOCK GROUP | EH2-G111001 | 41 |
| FRONT AXLE CASE GROUP | TD2-G316001 | 114 | CYLINDER HEAD COVER GROUP | EH2-G116001 | 46 |
| FRONT AXLE GROUP | TD2-G317001 | 116 | CYLINDER HEAD GROUP | EH2-G113001 | 42 |
| FRONT AXLE SUPPORT GROUP | TD2-G311002 | 106 | ECU GROUP | TD2-G119001 | 78 |
| FRONT DIFF SYSTEM GROUP | TD2-G312001 | 108 | EGR COOLER GROUP | EH2-G172001 | 71 |
| FRONT WHEEL GROUP | TD2-G341004 | 120 | EGR GROUP | EH2-G171001 | 70 |
| PROPELLER SHAFT GROUP | TD2-G331001 | 119 | EXHAUST MANIFOLD GROUP | EH2-G133001 | 58 |
| STEERING CYLINDER COVER GROUP | TD2-G322001 | 118 | FLYWHEEL GROUP | EH2-G126002 | 54 |
| STEERING CYLINDER GROUP | TD2-G321001 | 117 | FLYWHEEL HOUSING GROUP | EH2-G117001 | 47 |
| <HYDRAULIC> | | | FUEL EQUIPMENT GROUP | EH2-G151001 | 65 |
| COOLING SYSTEM GROUP | TD2-G413003 | 123 | FUEL FILTER GROUP | TD2-G117001 | 77 |
| EXTERNAL DRAW VALVE GROUP | TD2-G442007 | 133 | GEAR CASE COVER GROUP | EH2-G115001 | 45 |
| GEAR PUMP GROUP | TD2-G412003 | 122 | GEAR CASE GROUP | EH2-G114001 | 43 |

| PARTS GROUP | GROUP NO. | PAGE | PARTS GROUP | GROUP NO. | PAGE |
|---------------------------------|-------------|------|-------------|-----------|------|
| GLOW PLUG GROUP | EH2-G191001 | 72 | | | |
| IDLE GEAR GROUP | EH2-G124001 | 51 | | | |
| INTAKE HOSE GROUP | EH2-G132003 | 57 | | | |
| INTAKE MANIFOLD GROUP | EH2-G131001 | 56 | | | |
| INTAKE PIPE GROUP | TD2-G113001 | 74 | | | |
| MANUFACTURING LABEL GROUP | TD2-G118001 | 73 | | | |
| OIL FILTER GROUP | EH2-G144001 | 64 | | | |
| OIL GAUGE GROUP | EH2-G143001 | 63 | | | |
| OIL JET GROUP | EH2-G161001 | 67 | | | |
| OIL PAN GROUP | EH2-G142001 | 62 | | | |
| OIL PUMP GROUP | EH2-G141001 | 61 | | | |
| PISTON_CONNECTING ROD GROUP | EH2-G122001 | 49 | | | |
| ROCKER ARM_VALVE GROUP | EH2-G125001 | 53 | | | |
| TURBO GROUP | EH2-G134001 | 59 | | | |
| TURBO PIPE GROUP | EH2-G135001 | 60 | | | |
| WATER FLANGE GROUP | EH2-G162003 | 68 | | | |
| WATER PUMP GROUP | EH2-G163001 | 69 | | | |
| <TRANSMISSION> | | | | | |
| BRAKE GROUP | TD2-G293002 | 94 | | | |
| CLUTCH GROUP | TD2-G211003 | 79 | | | |
| CLUTCH HOUSING GROUP | TD2-G222003 | 81 | | | |
| DRIVE SHAFT GROUP | TD2-G232003 | 84 | | | |
| FRONT COVER GROUP | TD2-G221002 | 80 | | | |
| FRONT WHEEL DRIVE SHAFT GROUP | TD2-G2B1003 | 99 | | | |
| MID CASE GROUP | TD2-G223003 | 82 | | | |
| MID PTO SHAFT GROUP | TD2-G2F1001 | 105 | | | |
| PTO CLUTCH GROUP | TD2-G2C3002 | 102 | | | |
| PTO INPUT SHAFT GROUP | TD2-G2C1002 | 101 | | | |
| PTO SHAFT GROUP | TD2-G2C4006 | 103 | | | |
| PTO SHIFT FORK GROUP | TD2-G2C5002 | 97 | | | |
| RANGE SHIFT FORK GROUP | TD2-G272003 | 88 | | | |
| RANGE SHIFT SHAFT GROUP | TD2-G271003 | 86 | | | |
| REAR AXLE GROUP | TD2-G2A1001 | 95 | | | |
| REAR DIFF LOCK GROUP | TD2-G283002 | 93 | | | |
| REAR DIFFERENTIAL GROUP | TD2-G282001 | 91 | | | |
| REAR WHEEL GROUP | TD2-G2G1002 | 98 | | | |
| SPIRAL BEVEL PINION SHAFT GROUP | TD2-G281003 | 90 | | | |
| TRANSMISSION CASE GROUP | TD2-G224003 | 83 | | | |
| | | | | | |
| | | | | | |
| | | | | | |
| | | | | | |
| | | | | | |
| | | | | | |
| | | | | | |
| | | | | | |
| | | | | | |
| | | | | | |
| | | | | | |
| | | | | | |
| | | | | | |
| | | | | | |
| | | | | | |
| | | | | | |
| | | | | | |
| | | | | | |
| | | | | | |
| | | | | | |
| | | | | | |
| | | | | | |
| | | | | | |
| | | | | | |