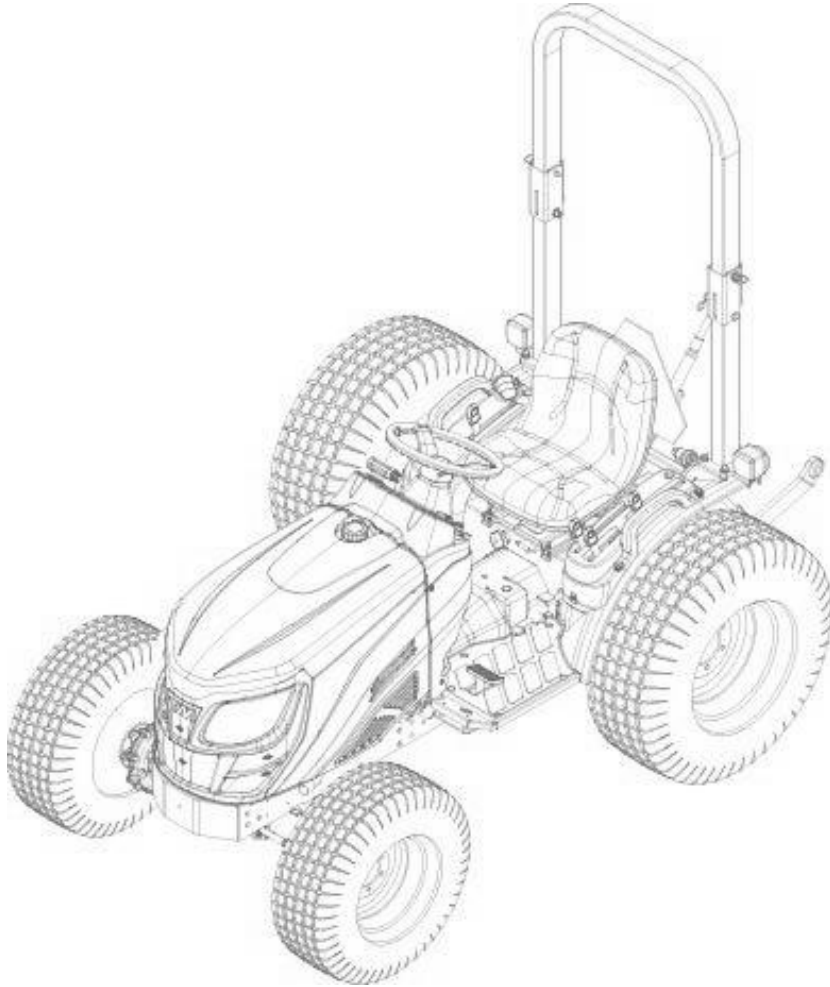


Parts Catalogue

T254NC



제 작 일	2014.
작 성	
검 토	
승 인	

TVM 동양물산 기계사업부

Printed : 2014 Version

Part number of this book: 11139120030



TONG YANG MOOLSAN CO., LTD

KTB network B/D 12F, 826-14 Yeoksam-dong, Kangnam-gu, Seoul,
135-080, Korea

Head Office:

TEL: 82-2-3466-3331, FAX: 82-2-3466-3386

Factory:

TEL: 82-55-279-4346, 4379, FAX: 82-55-279-4447

Printed :2014 Version

Part number of this book: 11139120030

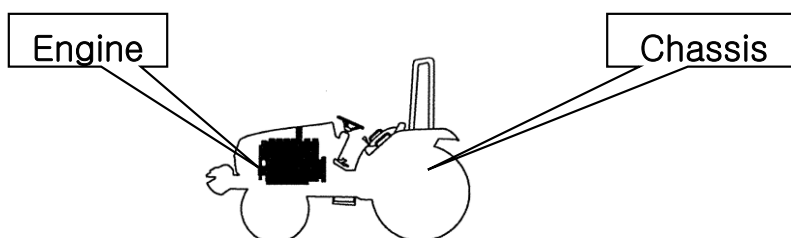
Important tips of Parts Catalogue

We thank you for your purchasing our product, manufactured under strict quality control, by gathering plenty of experiences and new technology, designed for a comfort and pleasant work.

1. Part Composition

This catalogue deals with engine and chassis.

Detailed classifications are listed in the following page.



2. For locating parts easily, Please Note:

A. If you know the assembly where the part is used.

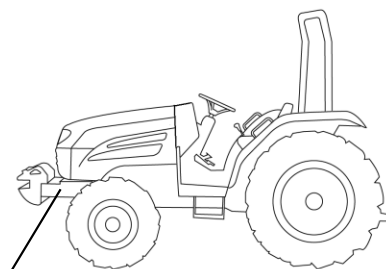
- Refer to the relevant figure from the identifying group symbol illustration,
- Locate the relevant chapter
- Refer to the particular chapter desired.

3. For ordering parts

To obtain spare parts please contact your nearest dealer and give him the details listed below.

- ① Tractor Model : Tractor T254NC
- ② Tractor Serial Number : H00001
- ③ Part Number : 11111008100
- ④ Description : ACCESSORY SUB , ENGINE
- ⑤ Quantity required: 1

Serial Number



4. For ordering PARTS CATALOGUE

This is Priced item and one is to order the same on part No. 11139120030

This supersedes all our editions.

Note) When replacing parts, please use original spare parts to be sure of the performance and the longer life of the product

※ The information in this catalogue may at any time be modified without a prior notice for the improvement of performance, please consult our spare parts dept. for the detailed inquiry.

5. How to use parts catalogue

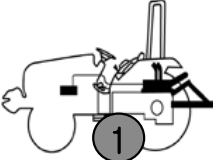
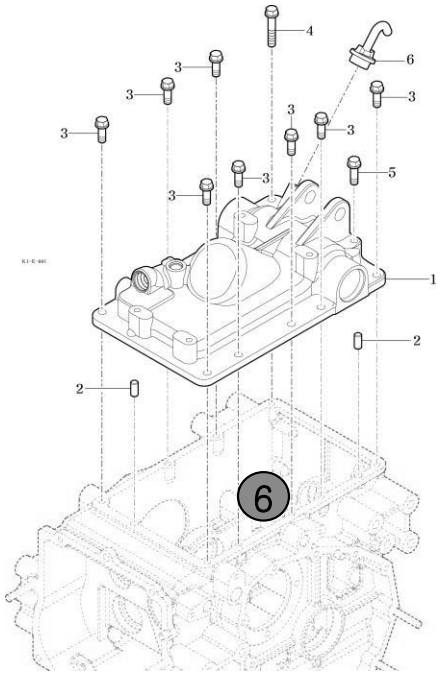
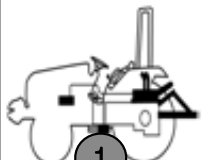
FIG 601 ②	③ CYLINDER CASE	P1 ④	Year ⑤ 2014	
				
NOTE	⑬			

FIG 601 ② T254NC	③ CYLINDER CASE	P1 ④	Year ⑤ 2014				
KEY NO.	PART NO.	DESCRIPTION	SPEC.	QTY.	REPAIR	EFFECTIVE DATE	REMARKS
601 001	11105010011M	CASE , CYLINDER		1			
601 002	V5201010018	PIN , PARALLEL/A	10X20(A)	2			
601 003	V2173610030	BOLT , HEX/S	M10X30	8			
601 004	V2173610055	BOLT , HEX/S	M10X55	1			
⑥ 601 005	V2173610065	BOLT , HEX/S	M10X65	1			
601 006	1902 ⑦ 110	CAP ASSY , OIL ⑧		⑩	⑪	⑫	⑭
NOTE	⑬						

① Group Indication : Indicate the relevant location of the part with a symbol illustration.

② Figure Number: Indicate the relevant section of the machine with a figure number.

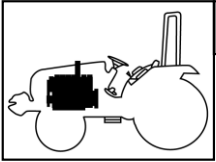
③ Section Name : Indicate the section name of the machine

④ Section Page : Page number of the section in this catalogue.

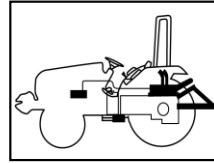
⑤ Date : Show the Year of the section made or updated

- ⑥ Key number : Indicating number of each parts in the illustration.
- ⑦ Part Number : Unique part number maintained in our system
 The part number starting with V or M means it is TYM's standard part
 The alphabet at the end of part number means the status of material or the color of paint
 Legend : M:Machining, DG:Dark Gray, BR:Bright Red, SW:Summer White, PB:Pure Black, GB:Glossy Black, SR:Super Red, MS:Metallic Silver DD:Heat proof Black, TY: Tangerine Yellow etc.
- ⑧ Description : Description of a part, Abbreviation means as follows.
 – Indicate the mixture condition of a part
 ASSY : Assembly with a mixture of several parts, so can be broke up retaining their original form
 COMP : Assembly with a mixture of several parts, but can not be broke up retaining their original form
 SUB : mean the same as ASSY but used in lower level in aid.
 SET : Part consist of ASSY, COMP, and part(s) as a group
 – Indicate the location of a part
 LH: Left, RH: Right, FR: Front, RR: Rear, UPR: Upper, LOW: Lower
- ⑨ Type : Type of the standard items like bolt or nut
- ⑩ Quantity : Total quantity of the part referred to in the page.
 Symbol below indicate options. So, show the quantity of each option.
 Note) AR means as requested quantity.
- ⑪ Repair Parts consumption frequency class: indicate the level of a part in aid of stocking spares, anticipating the service requirements.
 A :Fast moving part(frequently required)
 B :Medium moving part (sometimes required)
 C :Slow moving part(rarely required)
- ⑫ Modification :
 Year/Month~ : From which the change starts
 ~ Year/Month : To which the part installed
- ⑬ Notes : explain some reference data
- ⑭ Remark : indicate reference data or abbreviation in the content.

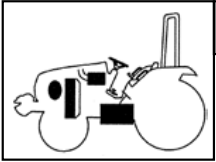
ENGINEERING GROUP INDEX



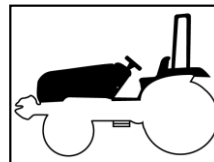
1 ENGINE



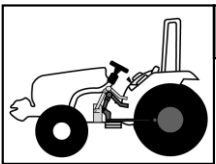
6 HYDRAULICS & 3-POINT LINK



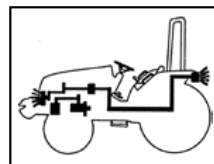
2 ENGINE ACCESSORIES & CONTROL



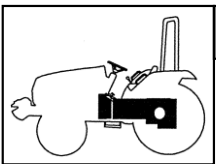
7 SHEET METAL & ROPS



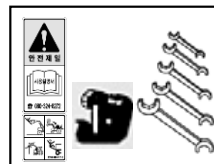
3 CLUTCH, BRAKE, STEERING



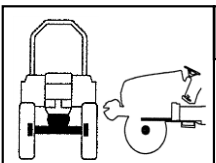
8 ELECTRICALS & HARNESS



4 TRANSMISSION & REAR AXLE



9 WEIGHT, LABEL, TOOLS



5 FRONT AXLE, SUPPORTER & DRIVE SHAFT

067 020	12305180020
077 036	12403160020
036 005	13022250030
037 010	13022250131
041 005	13022250232
046 002	13022250333

10 NUMERICAL INDEX

CONTENTS

ENGINE

1 ENGINE

FIG 101 CYLINDER BLOCK -----	04
FIG 102 GEAR HOUSING -----	06
FIG 103 OIL SUMP -----	08
FIG 104 CYLINDER HEAD & BONNET -----	10
FIG 105 EXHAUST MANIFOLD -----	12
FIG 106 CAMSHAFT & DRIVING GEAR -----	14
FIG 107 CRANKSHAFT & PISTON -----	16
FIG 108 LUB. OIL SYSTEM -----	18
FIG 109 COOLING WATER SYSTEM -----	20
FIG 110 FUEL INJECTION PUMP -----	22
FIG 111 GOVERNOR -----	24
FIG 112 FUEL INJECTION VALVE -----	26
FIG 113 FUEL FILTER -----	28
FIG 114 STARTING MOTOR -----	30
FIG 115 GENERATOR -----	32
FIG 116 GASKET SET -----	34

CHASSIS

2 ENGINE ACCESSORIES & CONTROL

FIG 201 AIR CLEANER	-----	40
FIG 202 RADIATOR	-----	42
FIG 203 MUFFLER	-----	44
FIG 204 FUEL TANK & FUEL LINE	-----	46
FIG 205 ACCELERATOR	-----	48
FIG 206 FUEL FILTER	-----	50
FIG 207 ENGINE MOUNTING	-----	52

3 CLUTCH, BRAKE, STEERING

FIG 301 FLYWHEEL COVER	-----	58
FIG 302 BRAKE	-----	60
FIG 303 CLUTCH , BRAKE PEDAL & LINKAGE	-----	62
FIG 304 ACCELERATOR PEDAL & CABLE	-----	64
FIG 305 DASH COVER	-----	66
FIG 306 STEERING VALVE	-----	68
FIG 307 STEERING CYLINDER	-----	70
FIG 308 STEERING WHEEL	-----	72
FIG 309 WHEEL	-----	74

4 TRANSMISSION & REAR AXLE

FIG 401 INPUT SHAFT	-----	80
FIG 402 INPUT GEAR	-----	82
FIG 403 MAIN SHIFT GEAR	-----	84
FIG 404 RANGE GEAR	-----	86
FIG 405 4WD DRIVE GEAR	-----	88
FIG 406 P.T.O DRIVE SHAFT	-----	90
FIG 407 P.T.O SHAFT	-----	92

FIG 408 MID P.T.O GEAR -----	94
FIG 409 DIFF LOCK -----	96
FIG 410 MID TRANSMISSION CASE -----	98
FIG 411 REAR TRANSMISSION CASE -----	100
FIG 412 REAR AXLE HOUSING -----	102
FIG 413 MAIN SHIFT LEVER -----	104
FIG 414 RANGE SHIFT LEVER -----	106
FIG 415 P.T.O CHANGE LEVER -----	108
FIG 416 4WD CHANGE LEVER -----	110
FIG 417 TRANSMISSION MOUNTING -----	112

5 FRONT AXLE

FIG 501 FRONT DRIVE SHAFT -----	118
FIG 502 FRONT DIFFERENTIAL GEAR -----	120
FIG 503 FRONT AXLE HOUSING -----	122
FIG 504 FRONT GEAR CASE (1) -----	124
FIG 505 FRONT GEAR CASE (2) -----	126

6 HYDRAULICS & 3-POINT LINK

FIG 601 CYLINDER CASE -----	132
FIG 602 LIFT ARM -----	134
FIG 603 FLOW CONTROL VALVE -----	136
FIG 604 MAIN CONTROL VALVE -----	138
FIG 605 HYDRAULIC SUB -----	140
FIG 606 HITCH & 3-POINT LINKAGE -----	142
FIG 607 HITCH & COVER -----	144

7 SHEET METAL & R.O.P.S

FIG 701 BONNET -----	150
FIG 702 FLOOR -----	154
FIG 703 SEAT -----	156
FIG 704 ROPS -----	158
FIG 705 LEVER COVER & FENDER -----	160

8 ELECTRICALS & HARNESS

FIG 801 BATTERY MOUNTING	-----	166
FIG 802 INSTRUMENT PANEL	-----	168
FIG 803 HARNESS	-----	170
FIG 804 HARNESS	-----	172
FIG 805 HARNESS	-----	174

9 WEIGHT, LABEL, TOOLS

FIG 901 TOOL & ACCESSORY	-----	180
FIG 902 LABEL	-----	182
FIG 903 LABEL	-----	184

10 NUMERICAL INDEX

ENGINE	-----	189
CHASSIS	-----	192

ENGINE

1 ENGINE

FIG 101 CYLINDER BLOCK	-----04
FIG 102 GEAR HOUSING	-----06
FIG 103 OIL SUMP	-----08
FIG 104 CYLINDER HEAD & BONNET	-----10
FIG 105 EXHAUST MANIFOLD	-----12
FIG 106 CAMSHAFT & DRIVING GEAR	-----14
FIG 107 CRANKSHAFT & PISTON	-----16
FIG 108 LUB. OIL SYSTEM	-----18
FIG 109 COOLING WATER SYSTEM	-----20
FIG 110 FUEL INJECTION PUMP	-----22
FIG 111 GOVERNOR	-----24
FIG 112 FUEL INJECTION VALVE	-----26
FIG 113 FUEL FILTER	-----28
FIG 114 STARTING MOTOR	-----30
FIG 115 GENERATOR	-----32
FIG 116 GASKET SET	-----34

CHASSIS

2 ENGINE ACCESSORIES & CONTROL

FIG 201 AIR CLEANER	-----	40
FIG 202 RADIATOR	-----	42
FIG 203 MUFFLER	-----	44
FIG 204 FUEL TANK & FUEL LINE	-----	46
FIG 205 ACCELERATOR	-----	48
FIG 206 FUEL FILTER	-----	50
FIG 207 ENGINE MOUNTING	-----	52

3 CLUTCH,BRAKE,STEERING

FIG 301 FLYWHEEL COVER -----	58
FIG 302 BRAKE -----	60
FIG 303 CLUTCH , BRAKE PEDAL & LINKAGE -----	62
FIG 304 ACCELERATOR PEDAL & CABLE -----	64
FIG 305 DASH COVER -----	66
FIG 306 STEERING VALVE -----	68
FIG 307 STEERING CYLINDER -----	70
FIG 308 STEERING WHEEL -----	72
FIG 309 WHEEL -----	74

4 TRANSMISSION & REAR AXLE

FIG 401 INPUT SHAFT	80
FIG 402 INPUT GEAR	82
FIG 403 MAIN SHIFT GEAR	84
FIG 404 RANGE GEAR	86
FIG 405 4WD DRIVE GEAR	88
FIG 406 P.T.O DRIVE SHAFT	90
FIG 407 P.T.O SHAFT	92
FIG 408 MID P.T.O GEAR	94
FIG 409 DIFF LOCK	96
FIG 410 MID TRANSMISSION CASE	98
FIG 411 REAR TRANSMISSION CASE	100
FIG 412 REAR AXLE HOUSING	102
FIG 413 MAIN SHIFT LEVER	104
FIG 414 RANGE SHIFT LEVER	106
FIG 415 P.T.O CHANGE LEVER	108
FIG 416 4WD CHANGE LEVER	110
FIG 417 TRANSMISSION MOUNTING	112

5 FRONT AXLE

FIG 501 FRONT DRIVE SHAFT	-----	118
FIG 502 FRONT DIFFERENTIAL GEAR	-----	120
FIG 503 FRONT AXLE HOUSING	-----	122
FIG 504 FRONT GEAR CASE (1)	-----	124
FIG 505 FRONT GEAR CASE (2)	-----	126

6 HYDRAULICS & 3-POINT LINK

FIG 601 CYLINDER CASE	-----	132
FIG 602 LIFT ARM	-----	134
FIG 603 FLOW CONTROL VALVE	-----	136
FIG 604 MAIN CONTROL VALVE	-----	138
FIG 605 HYDRAULIC SUB	-----	140
FIG 606 HITCH & 3-POINT LINKAGE	-----	142
FIG 607 HITCH & COVER	-----	144

7

SHEET METAL & R.O.P.S

FIG 701 BONNET	-----	150
FIG 702 FLOOR	-----	154
FIG 703 SEAT	-----	156
FIG 704 ROPS	-----	158
FIG 705 LEVER COVER & FENDER	-----	160

8

ELECTRICALS & HARNESS

FIG 801 BATTERY MOUNTING	-----	166
FIG 802 INSTRUMENT PANEL	-----	168
FIG 803 HARNESS	-----	170
FIG 804 HARNESS	-----	172
FIG 805 HARNESS	-----	174

9

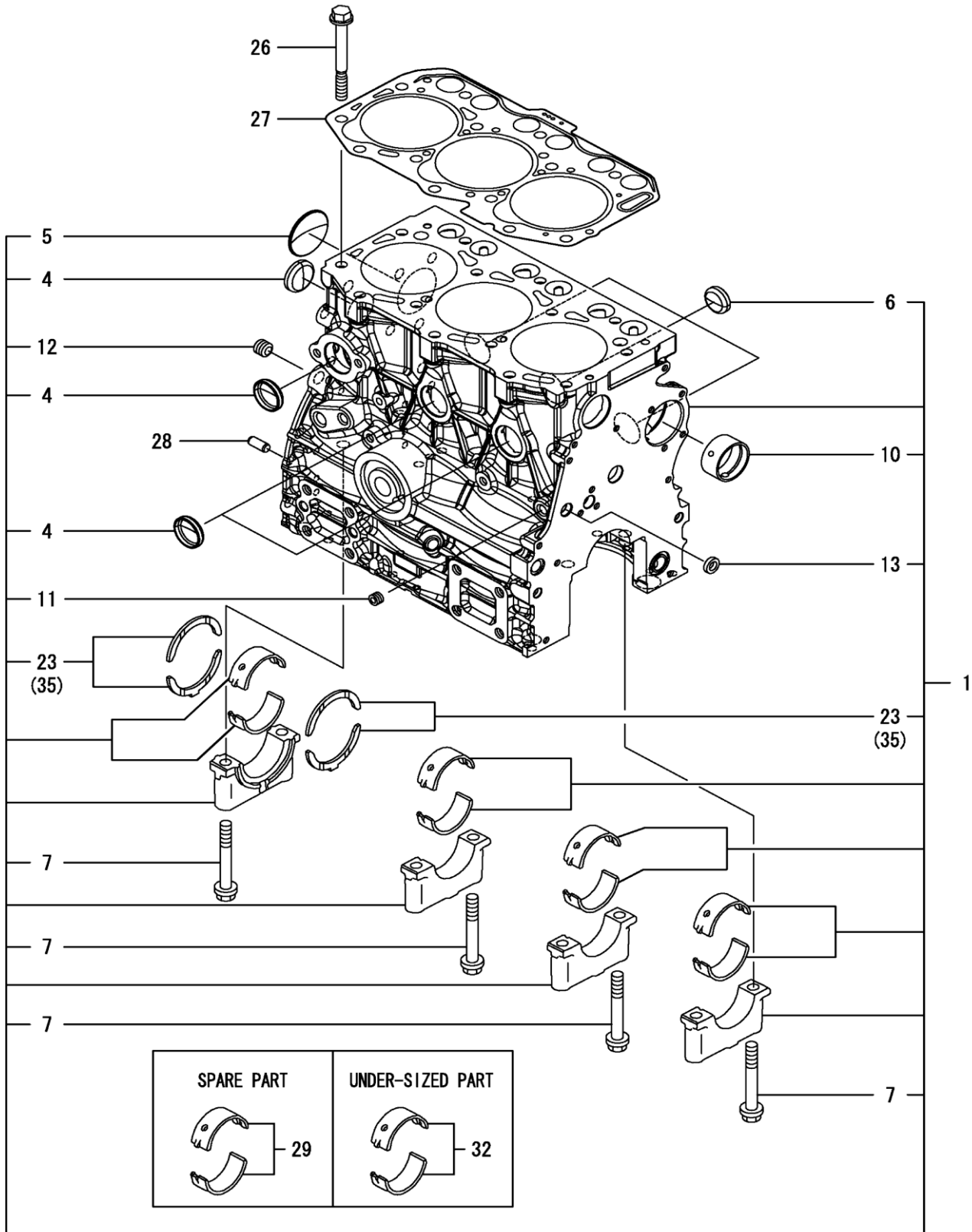
WEIGHT,LABEL,TOOLS

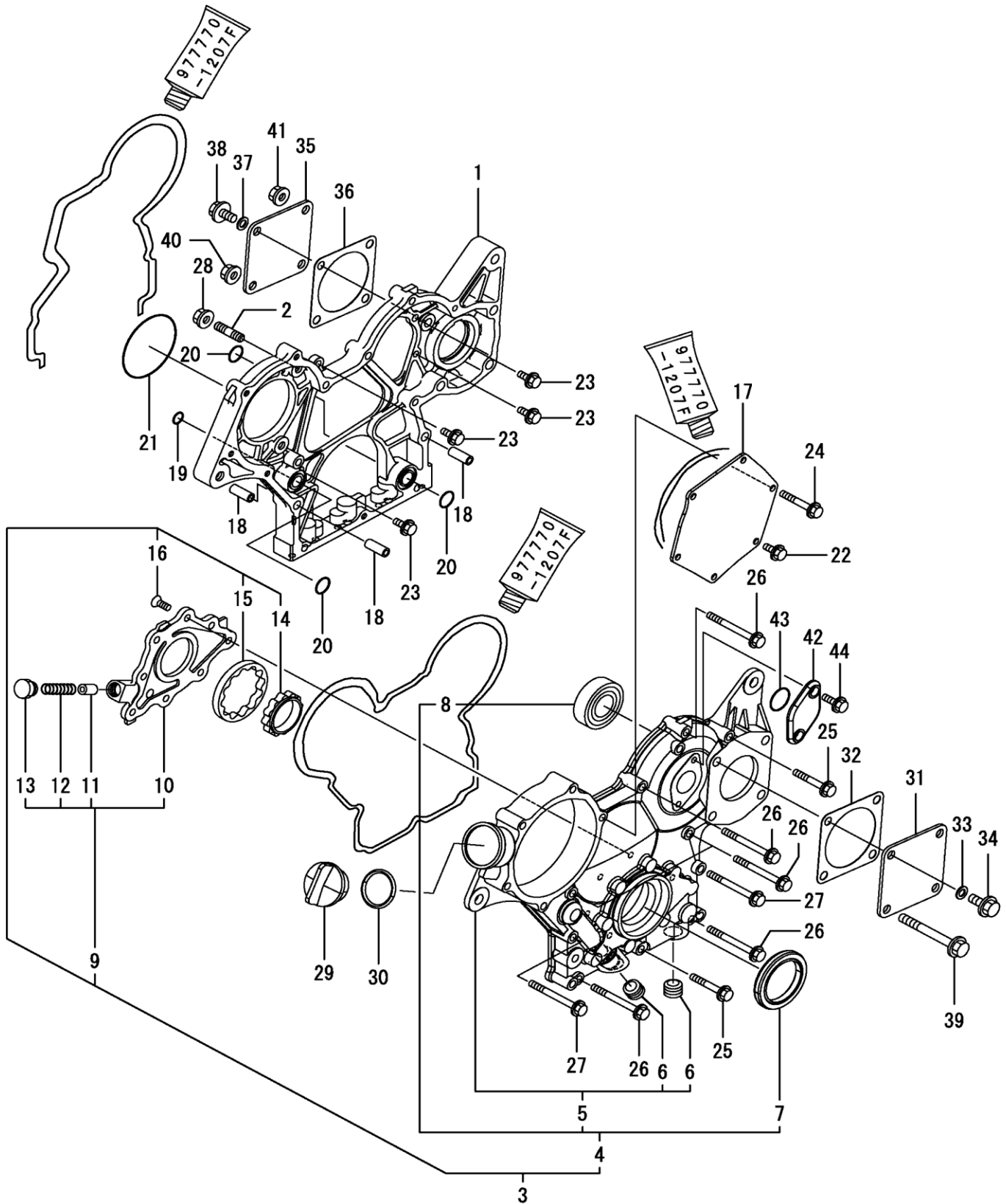
FIG 901 TOOL & ACCESSORY-----180
FIG 902 LABEL-----182
FIG 903 LABEL-----184

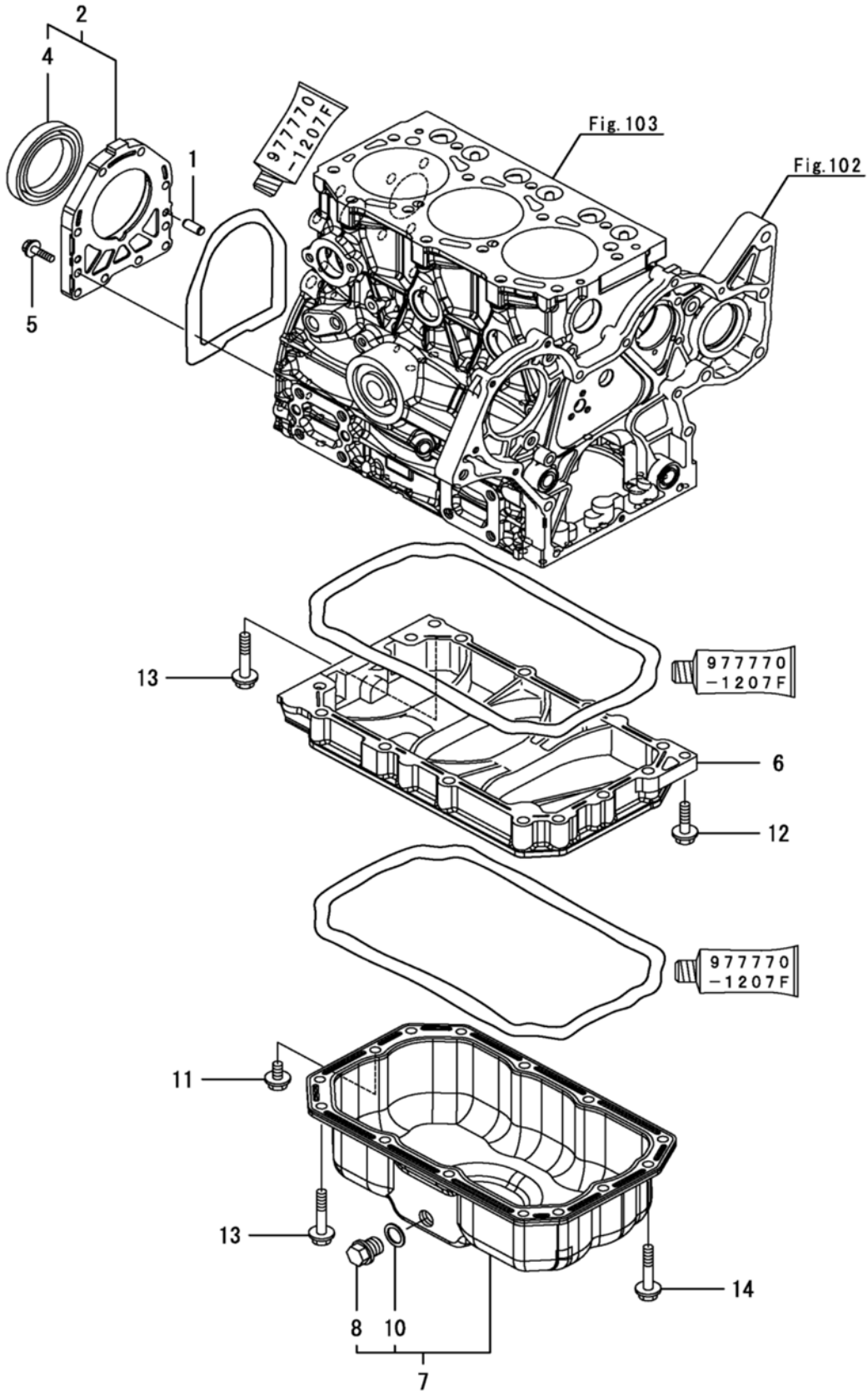
10 NUMERICAL INDEX

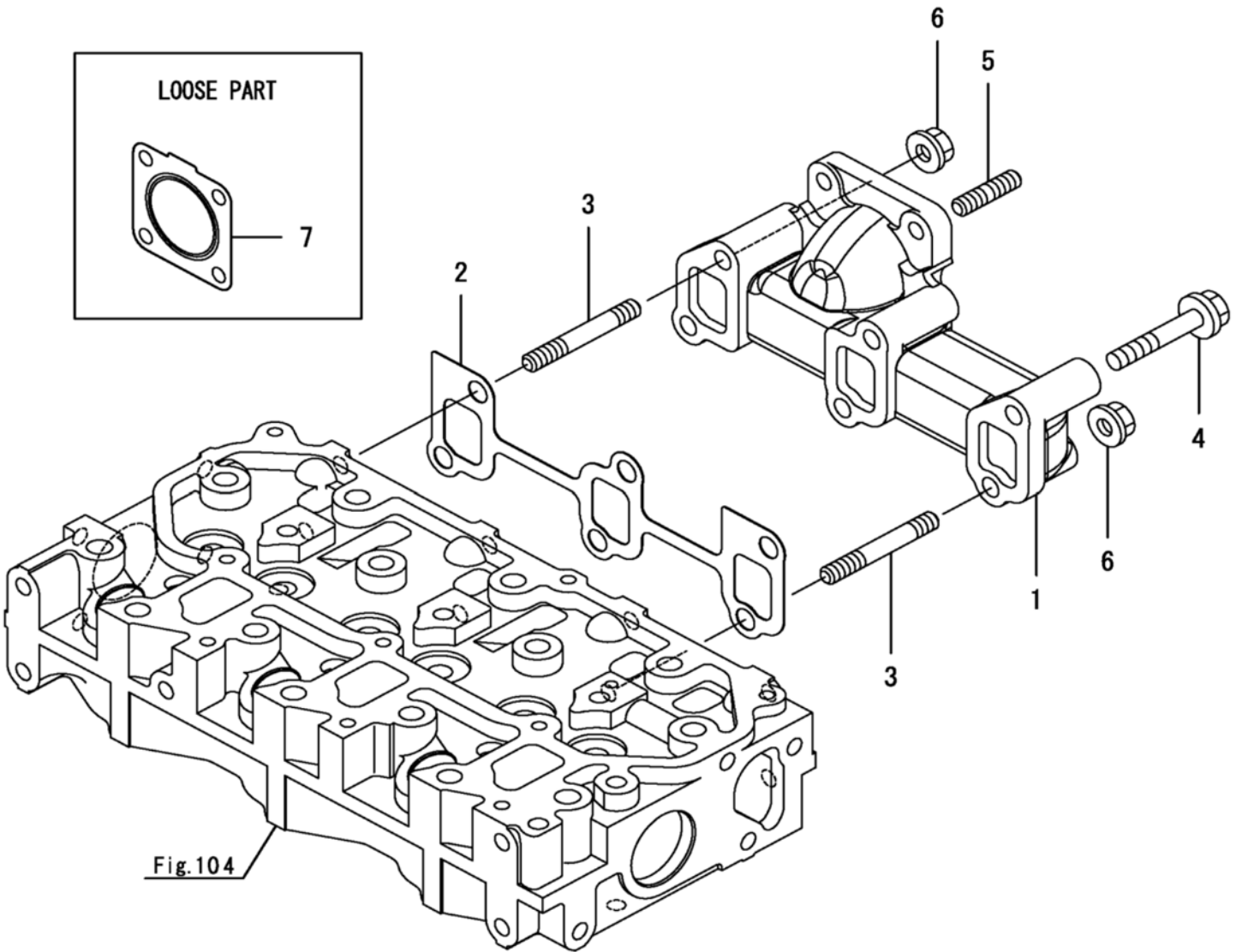
ENGINE-----189

CHASSIS-----192









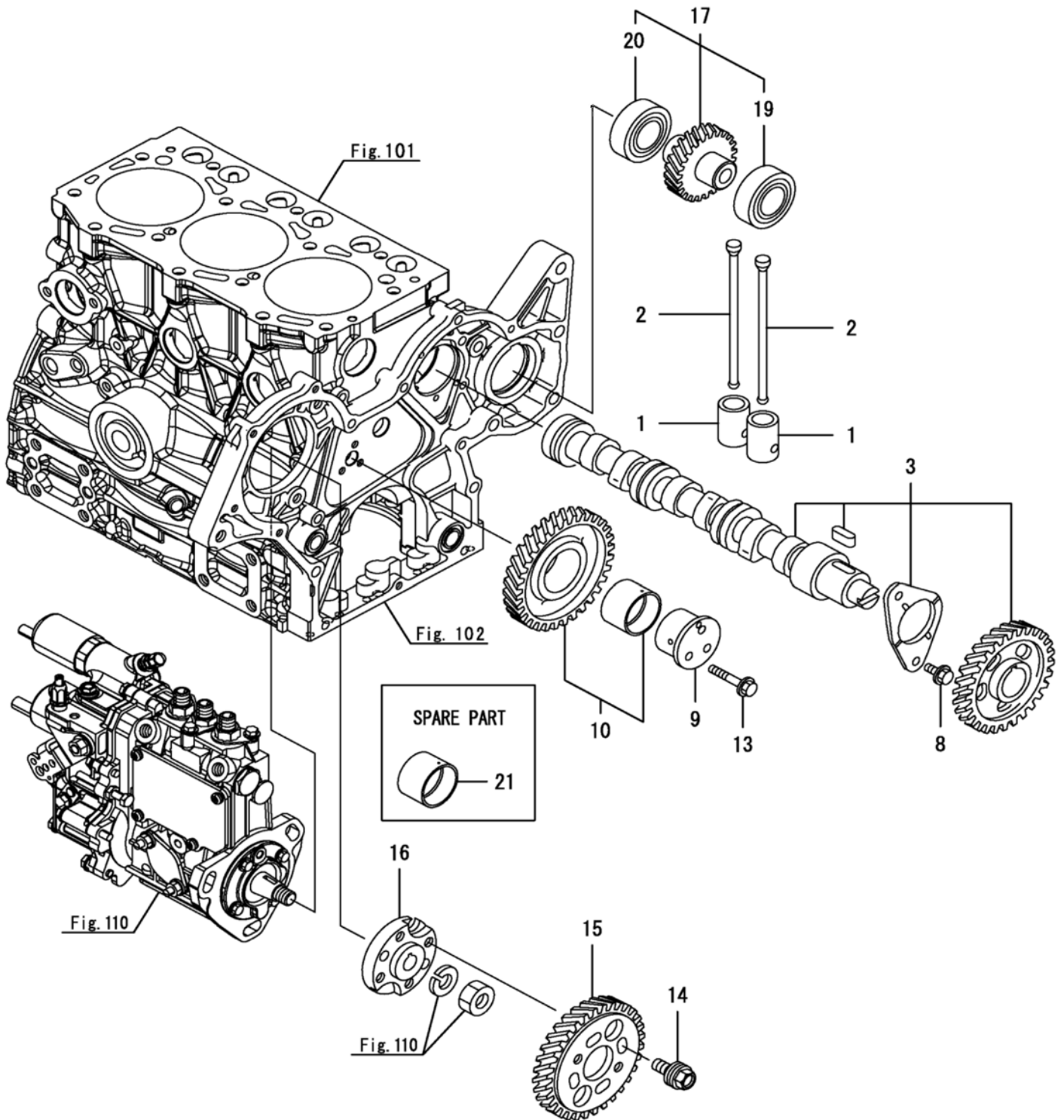
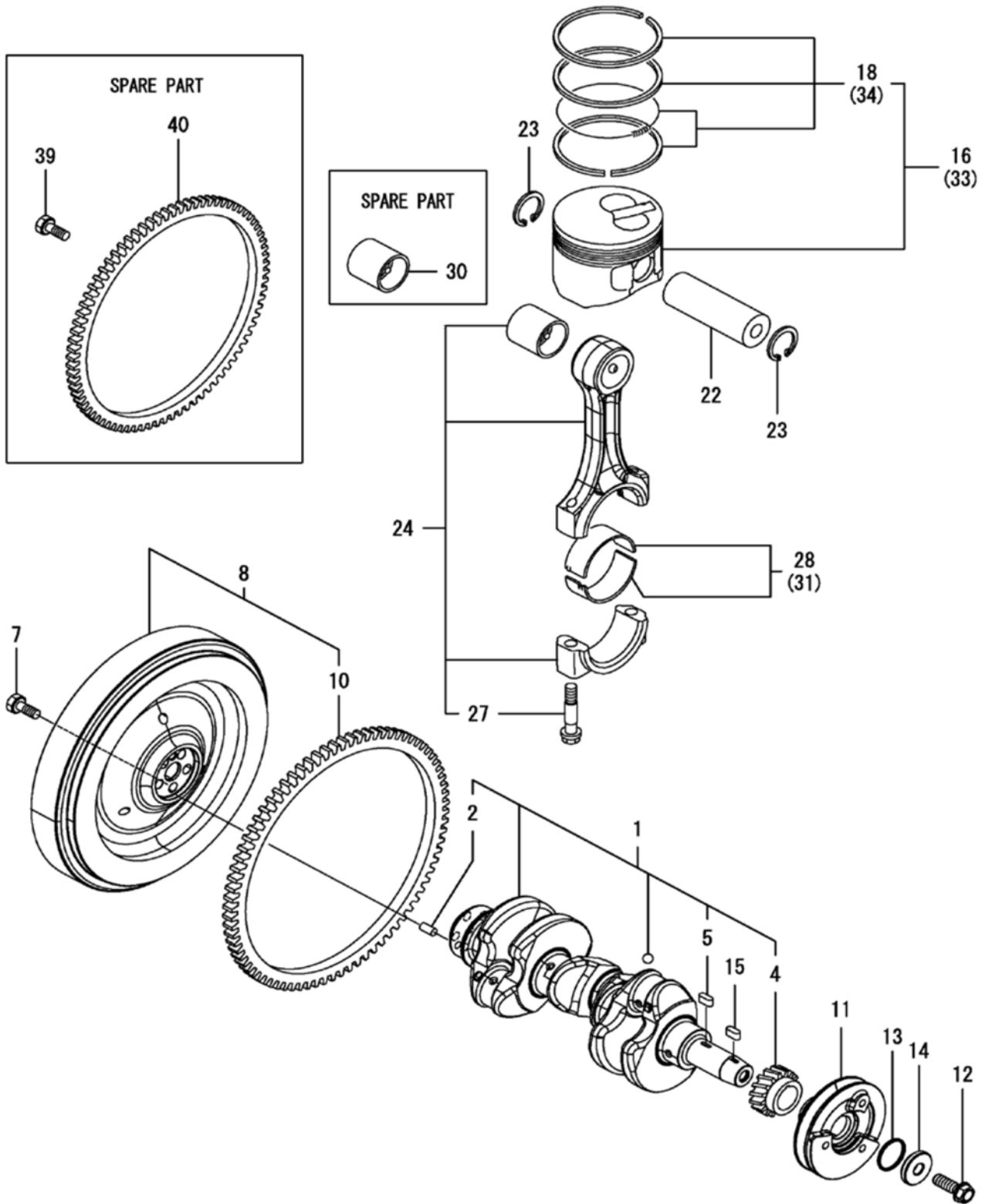
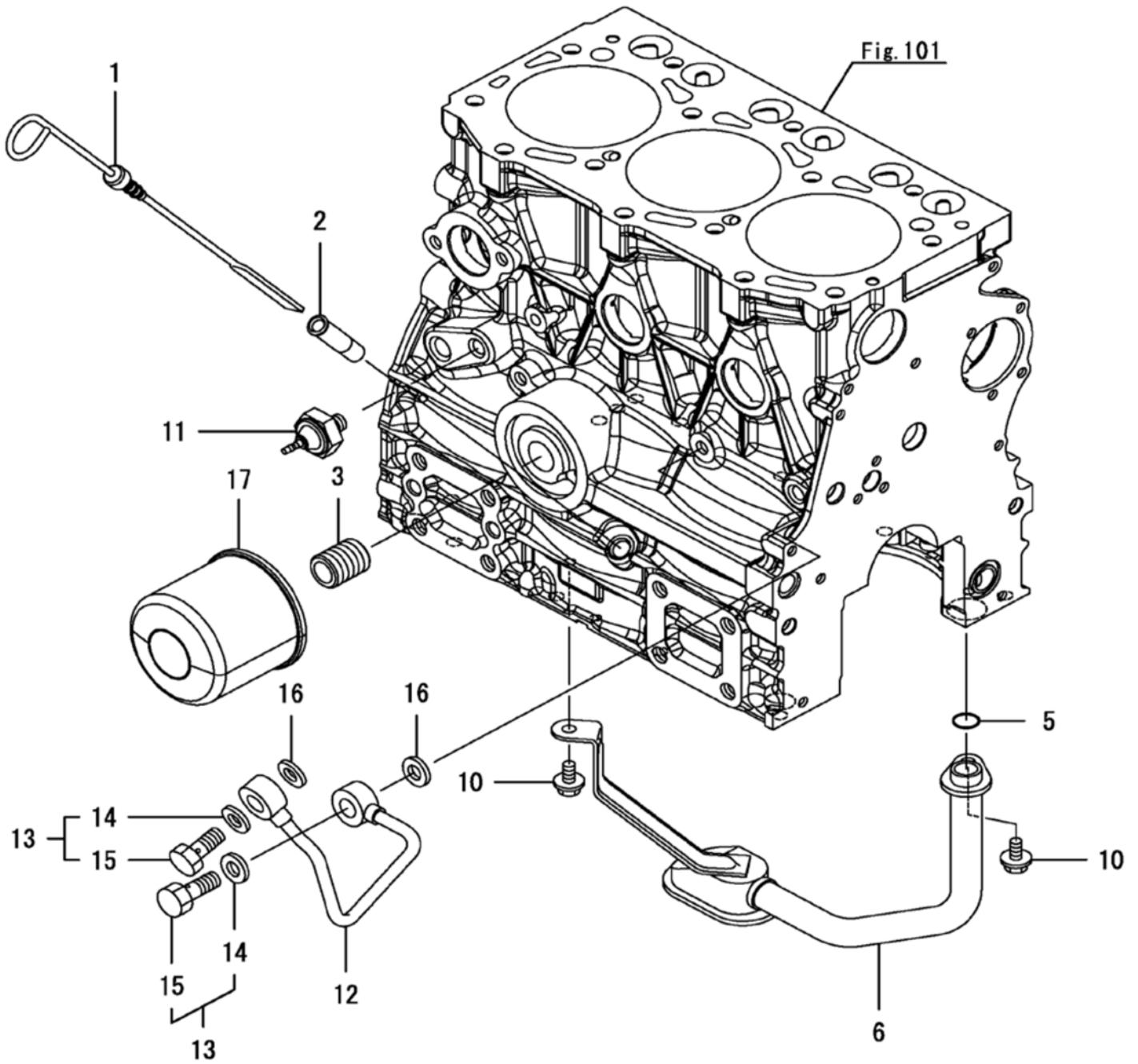


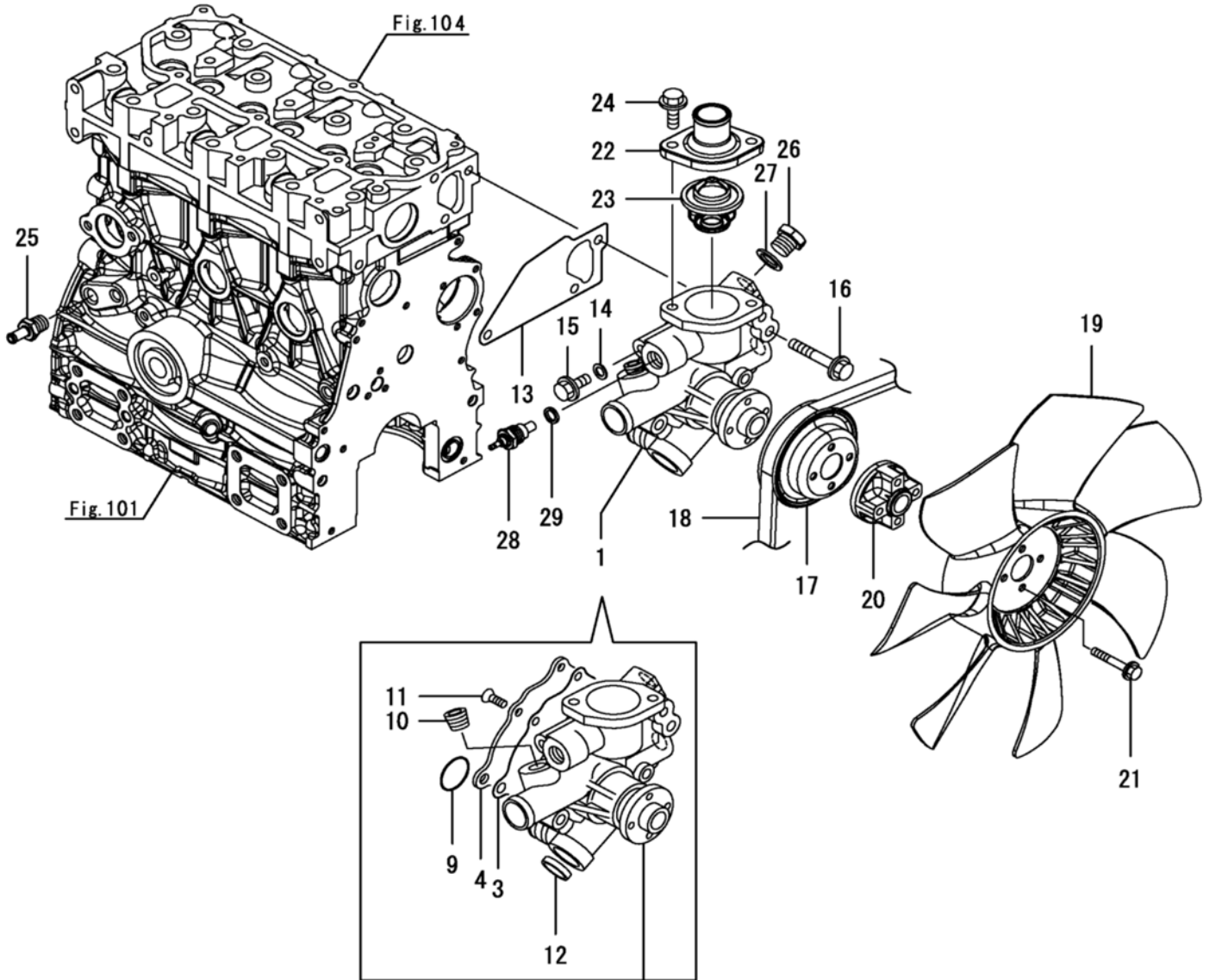
FIG 107

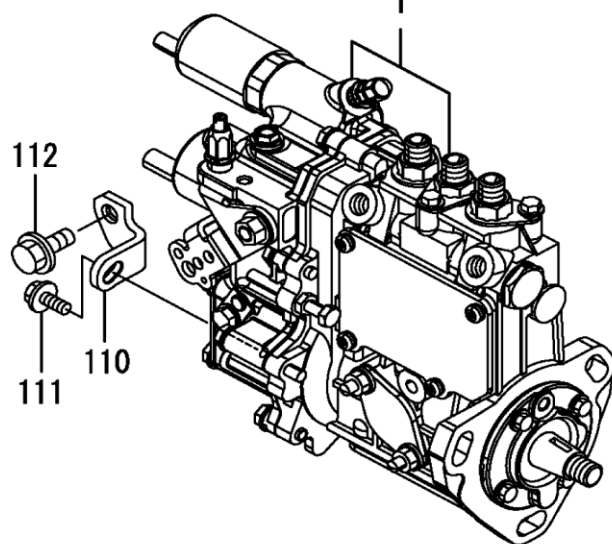
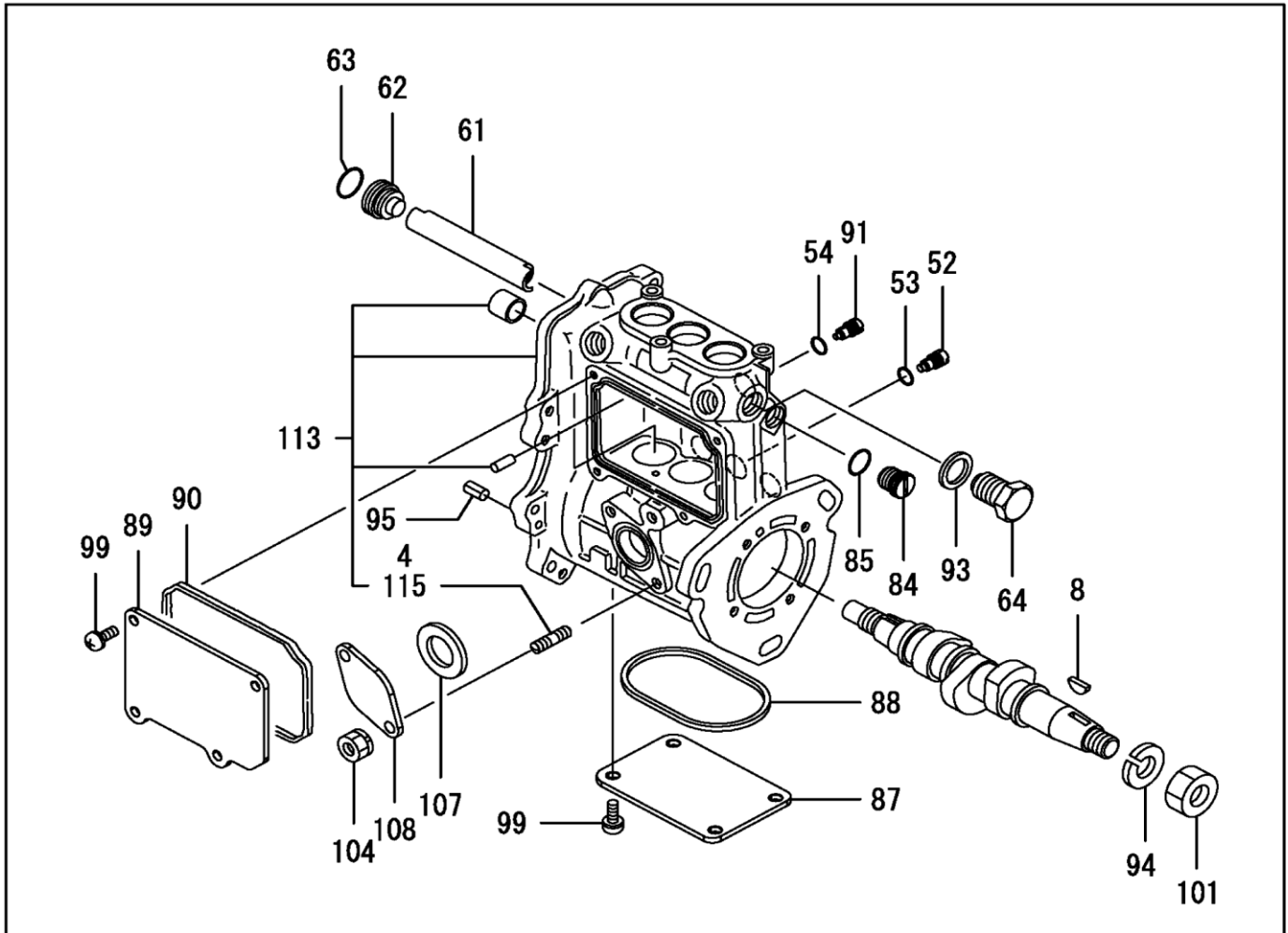
CRANKSHAFT & PISTON

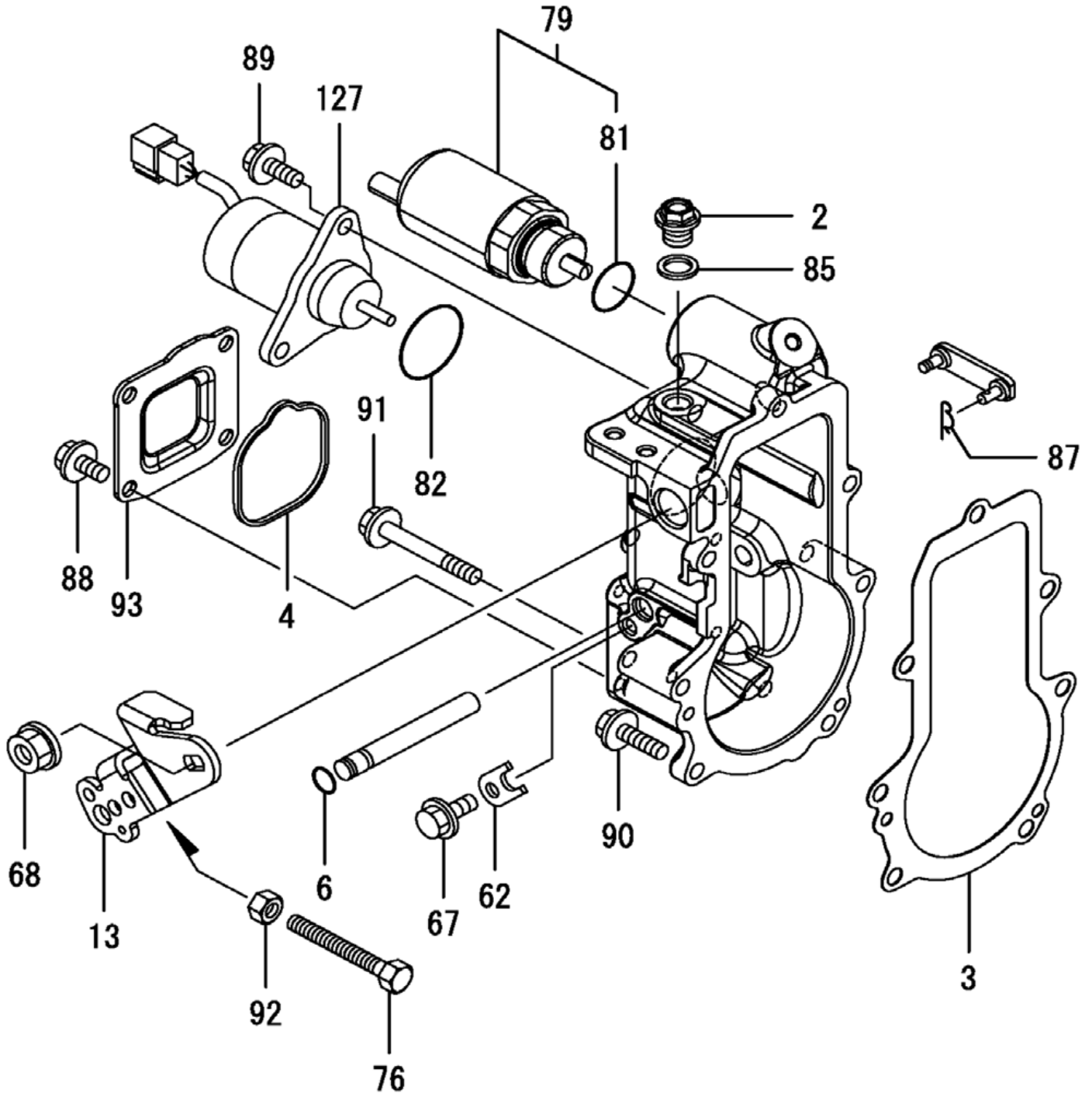
P1

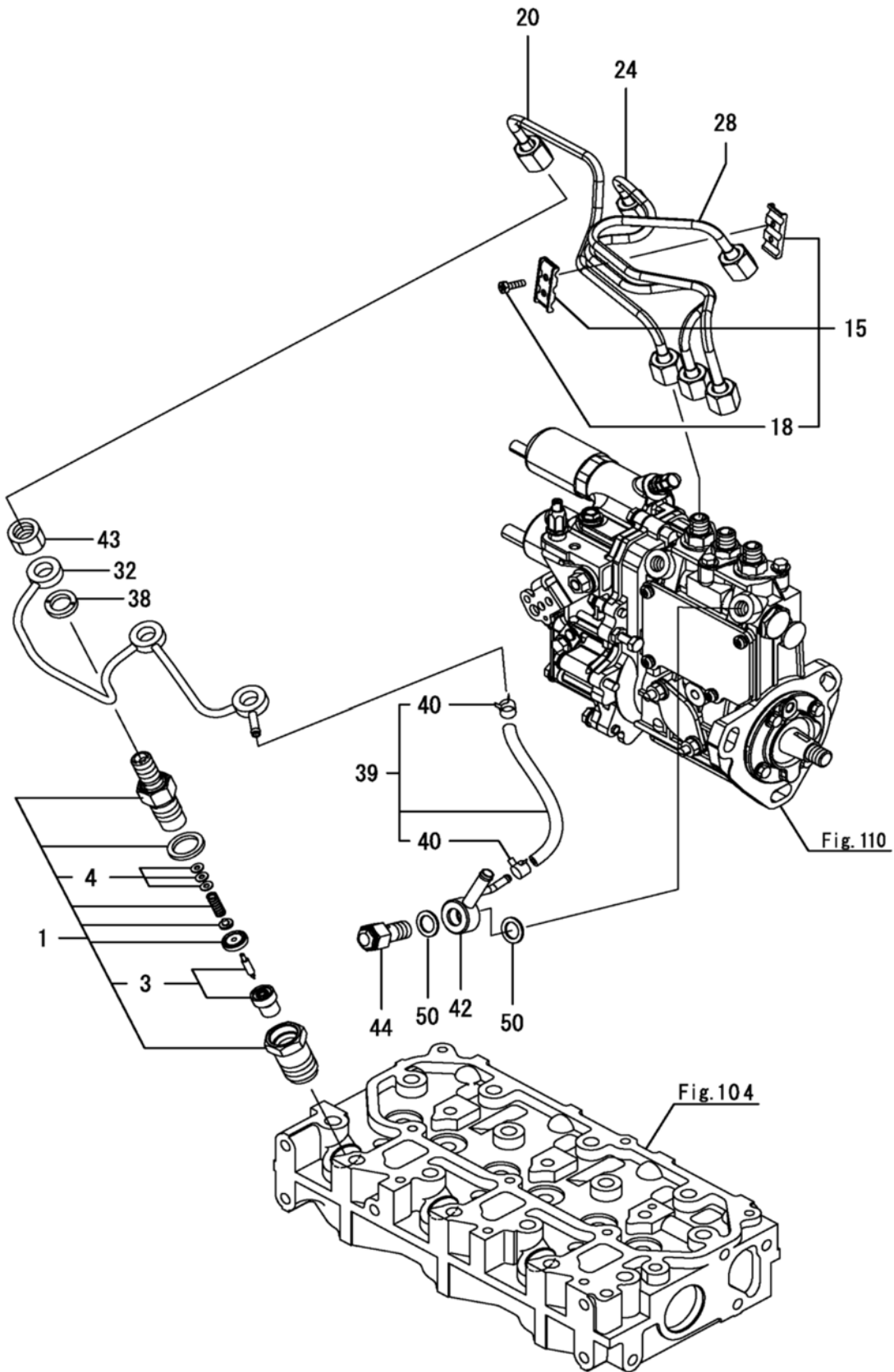


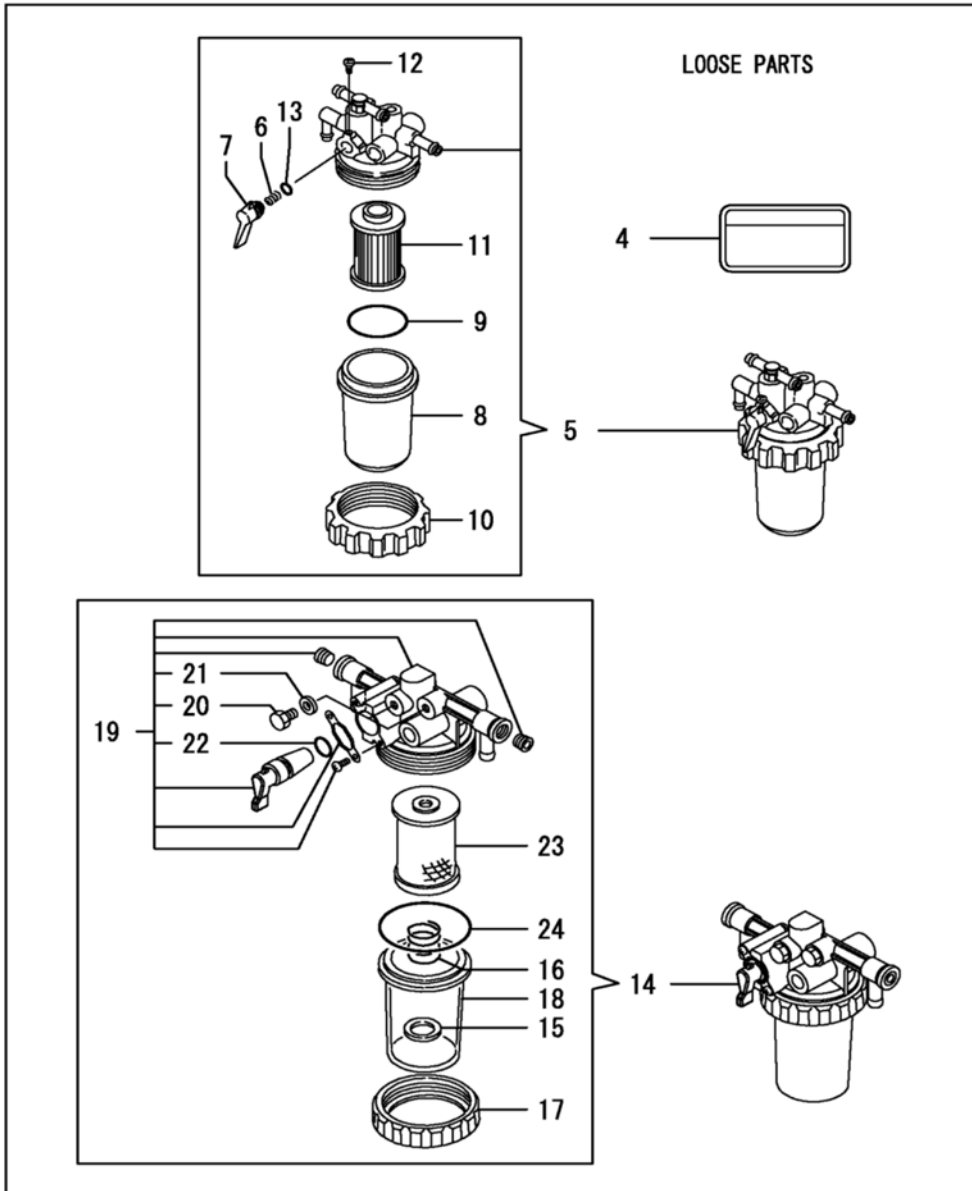
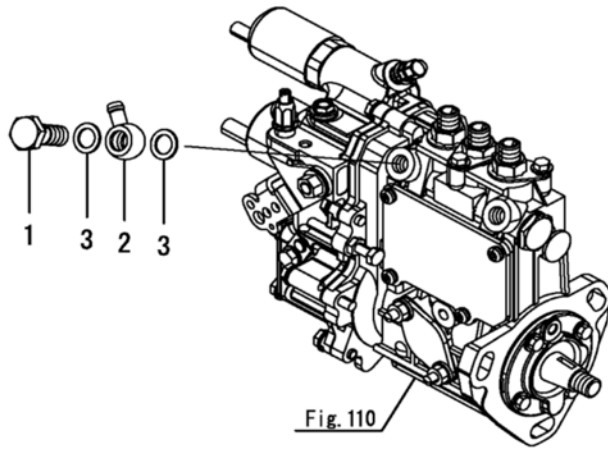


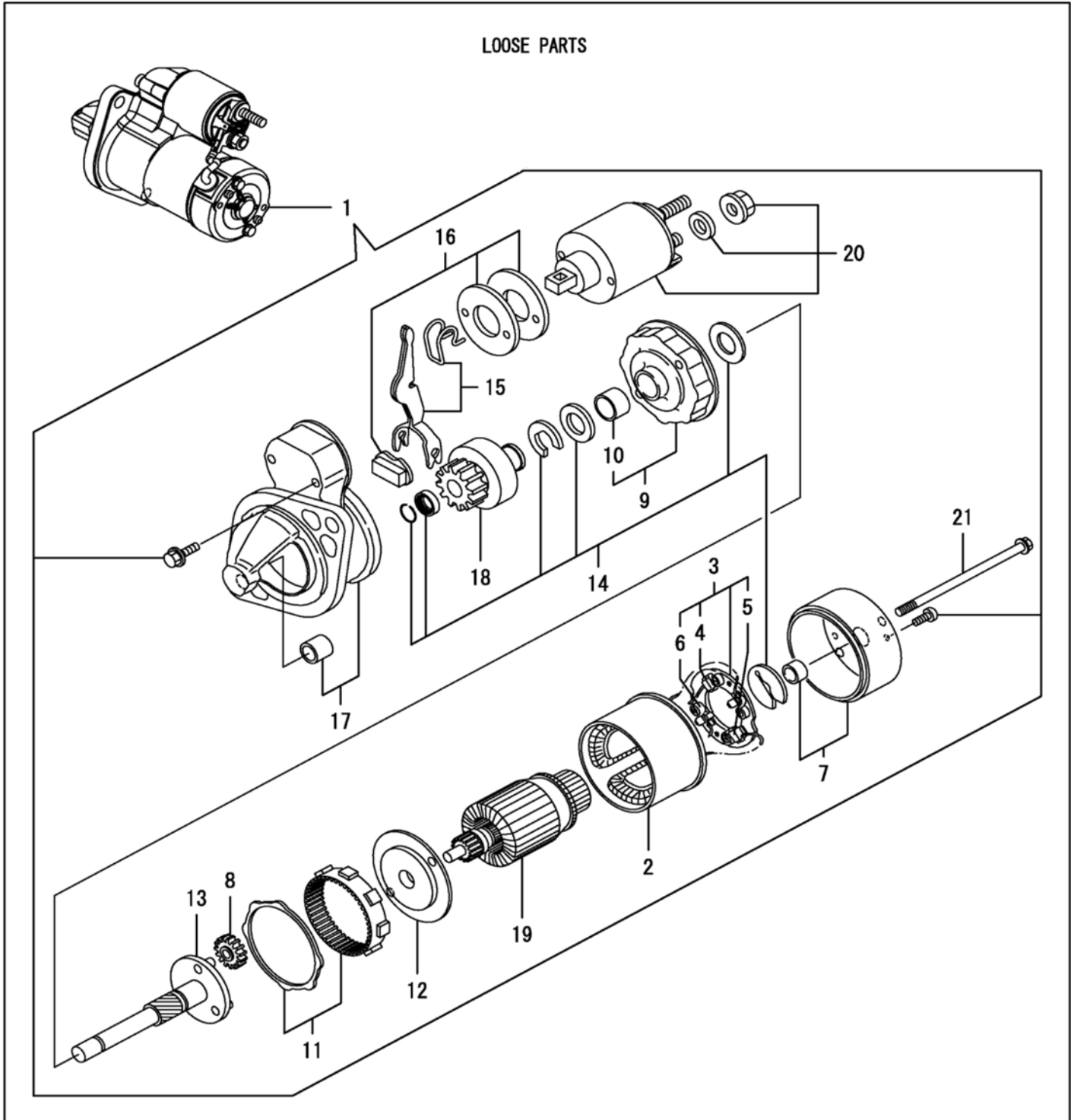


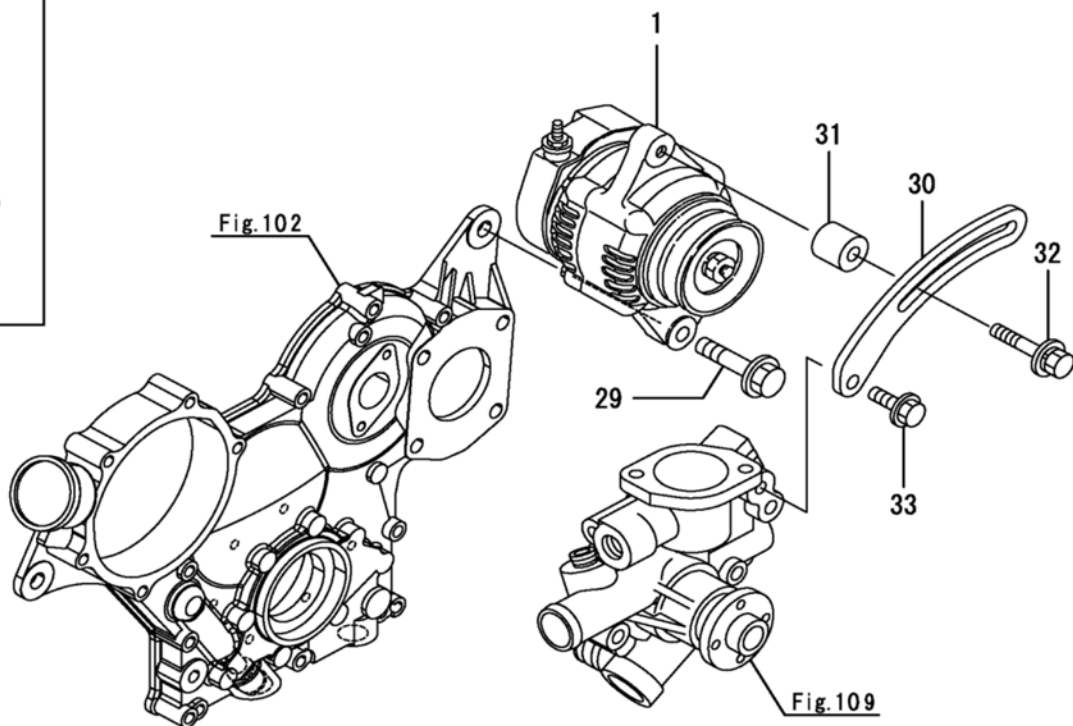
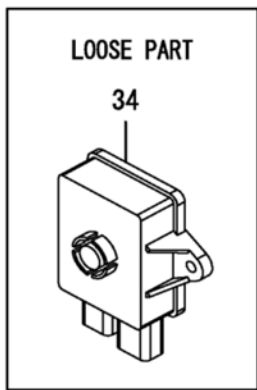
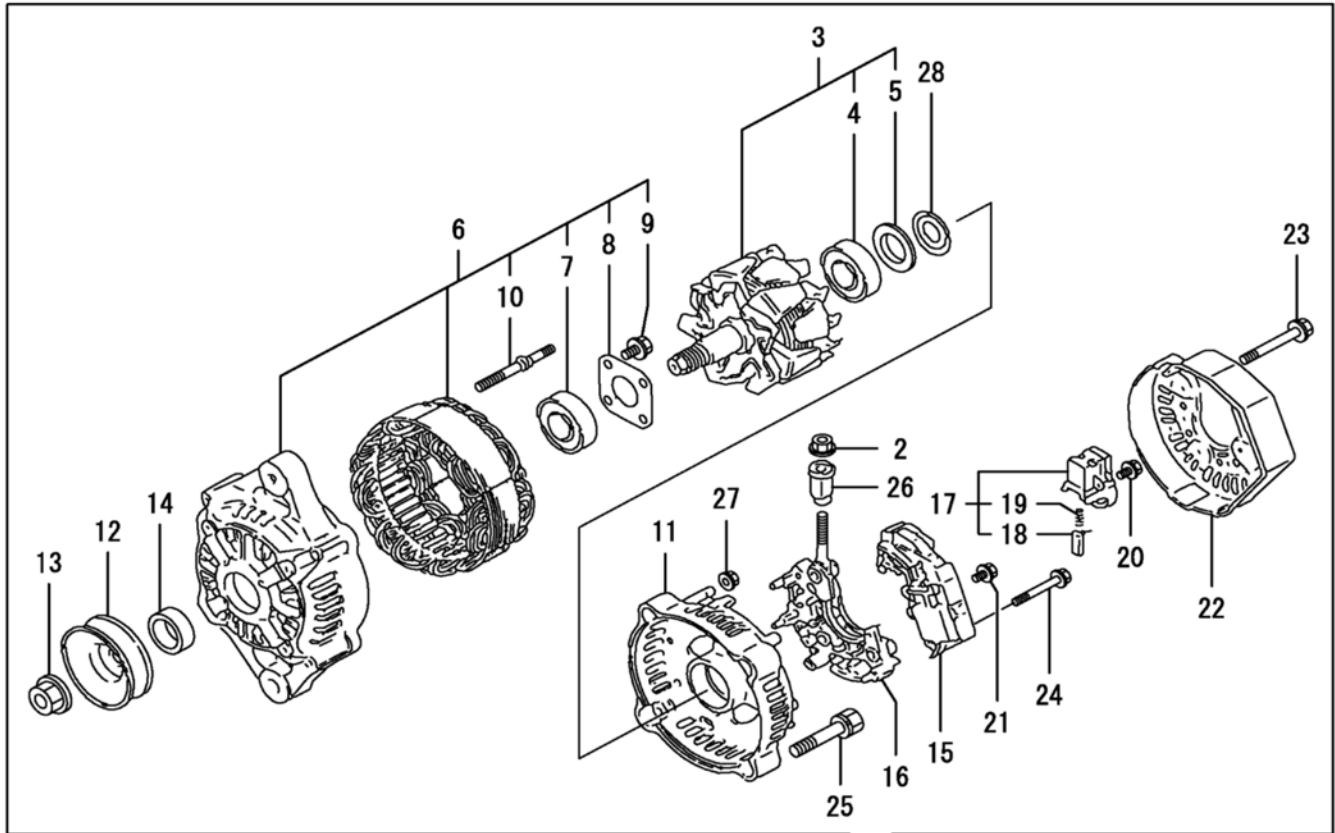












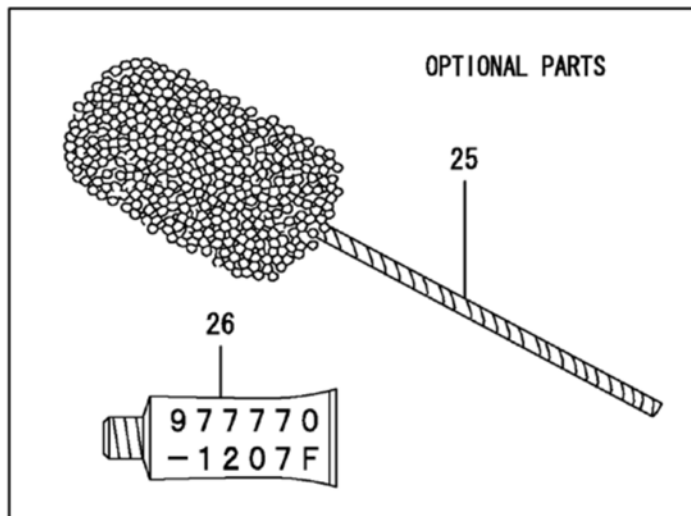
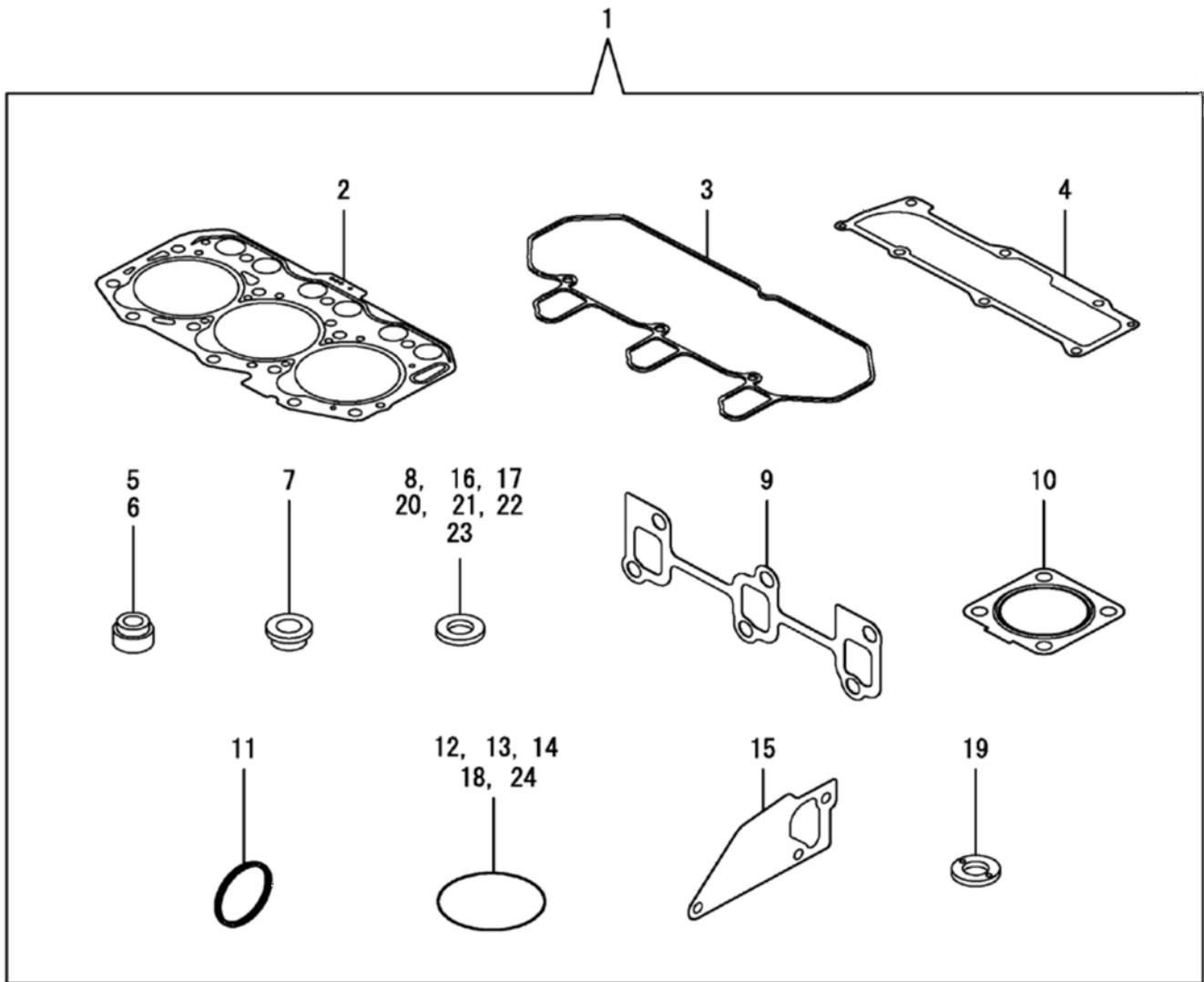
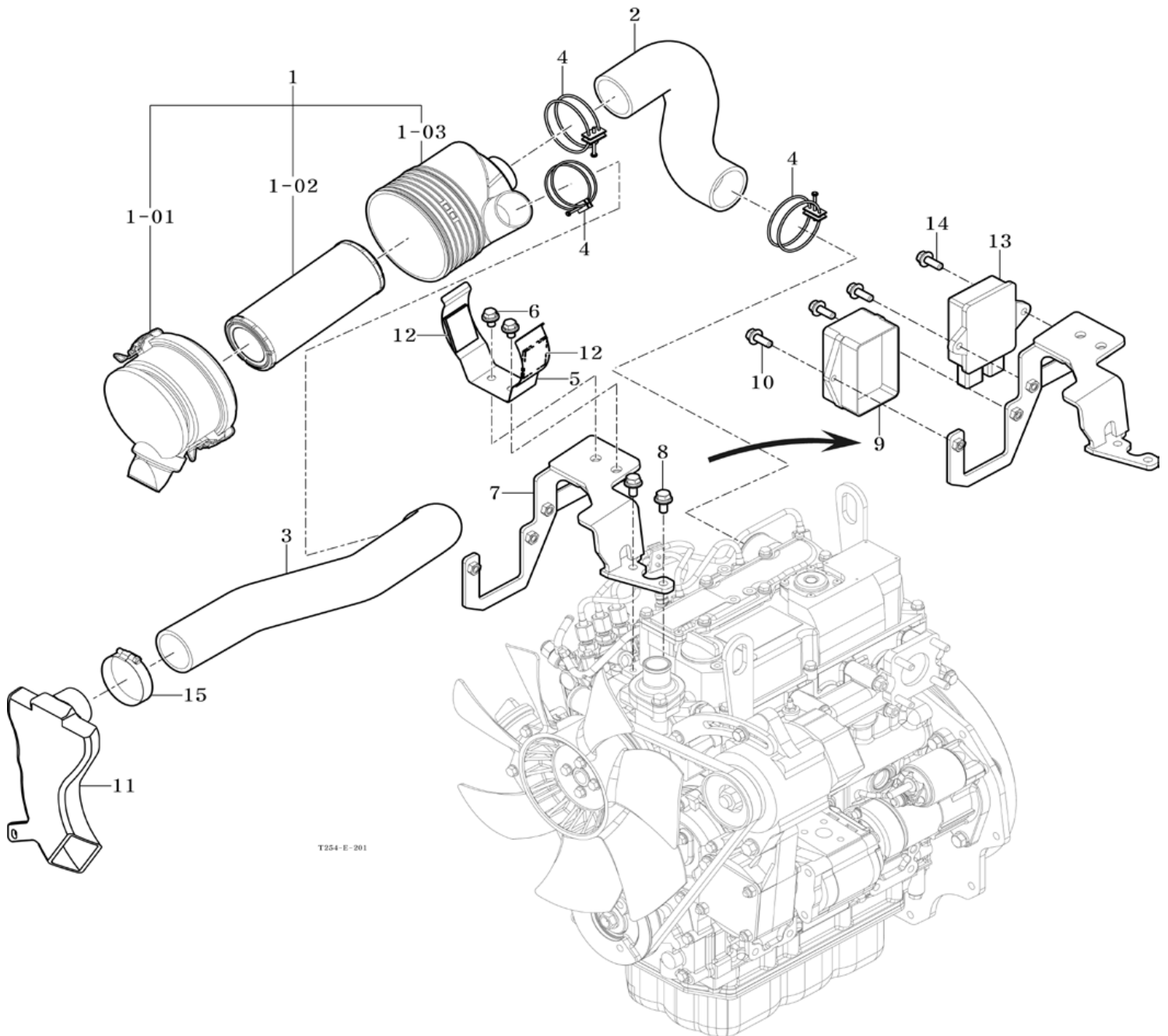
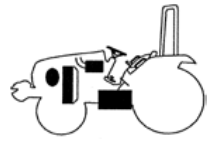


FIG 201

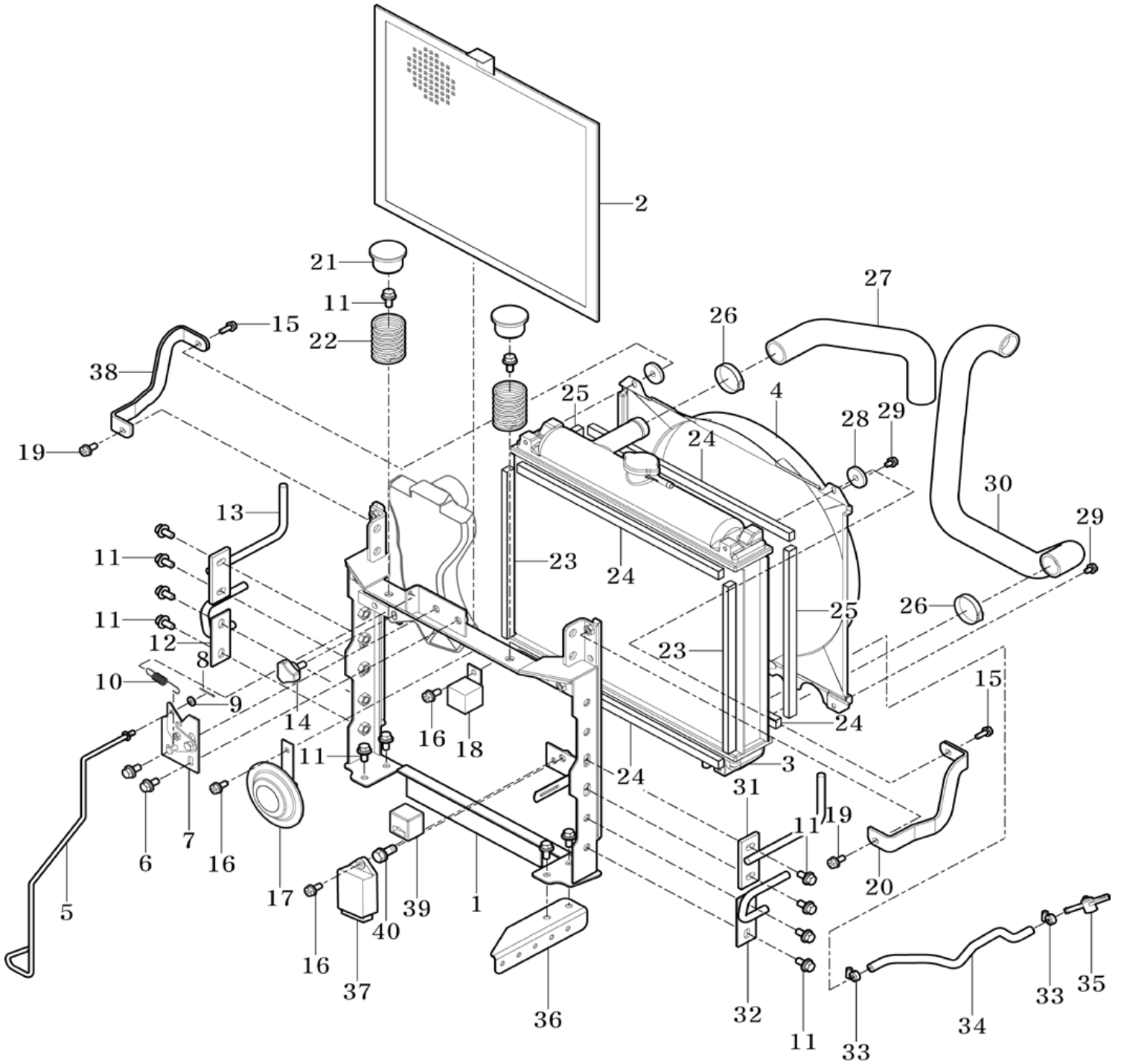
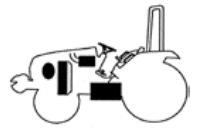
AIR CLEANER



T254-E-201

FIG 202

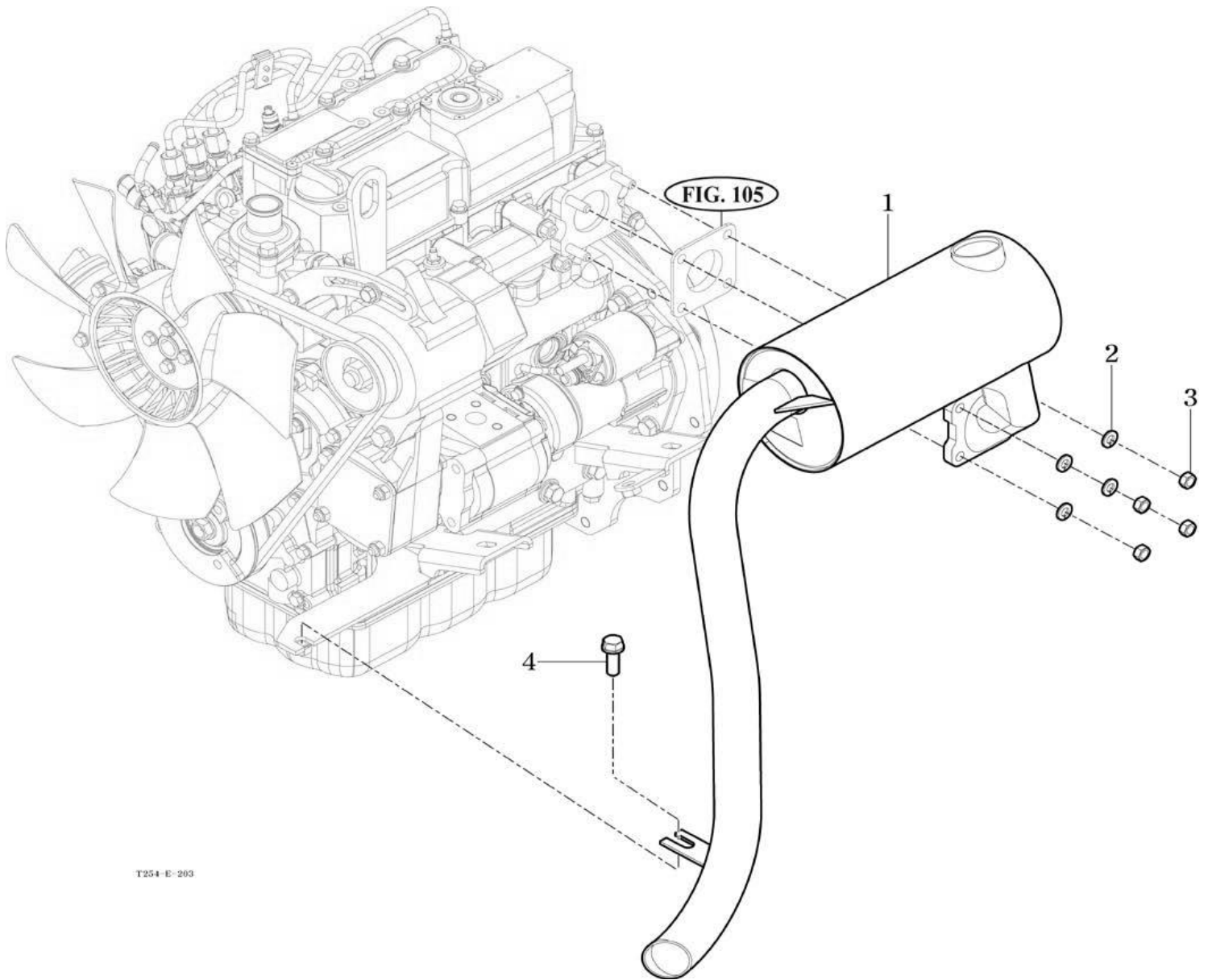
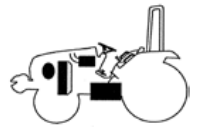
RADIATOR



T254-E-202

FIG 203

MUFFLER



T254-E-203

FIG 204

FUEL TANK & FUEL LINE

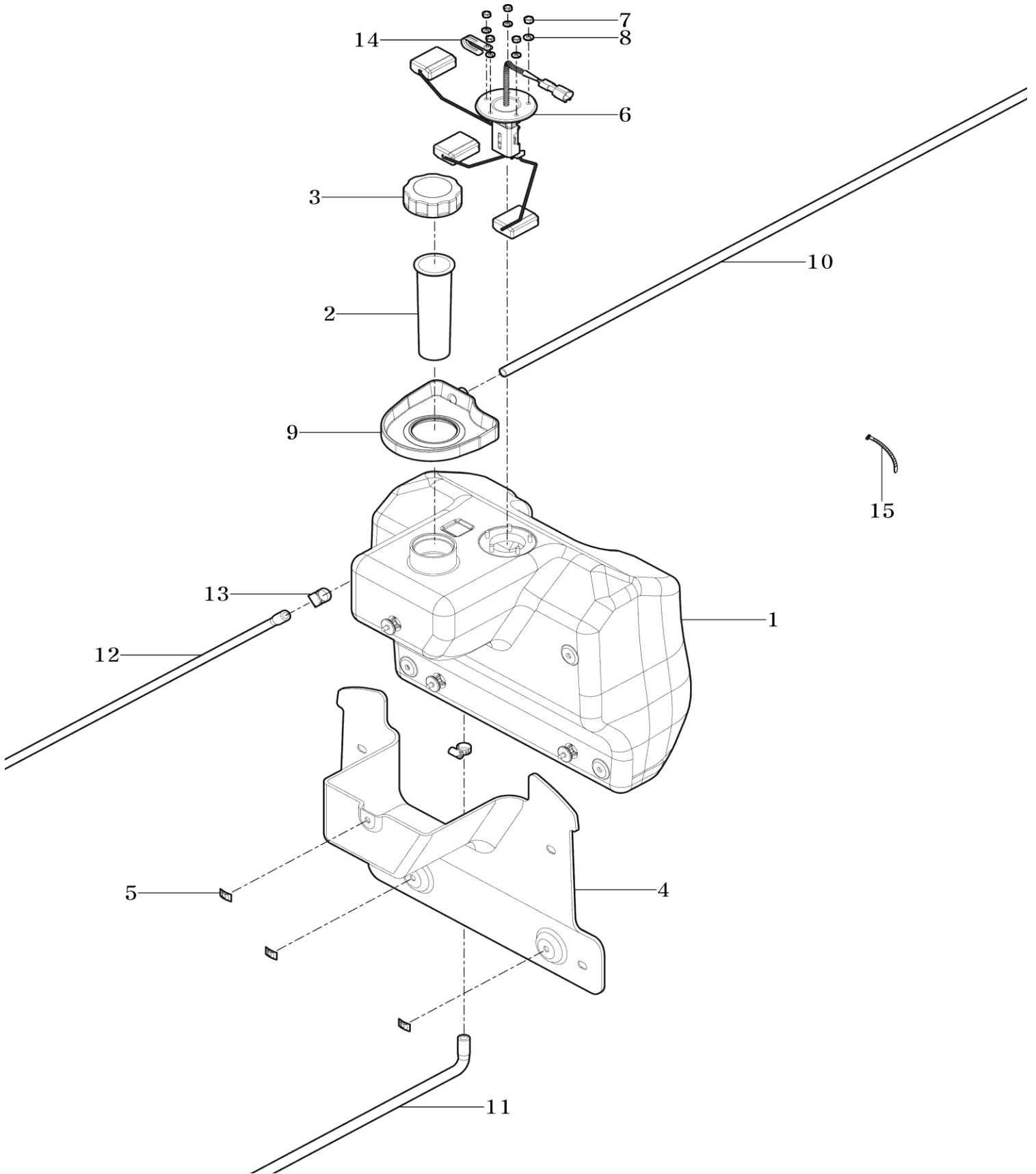
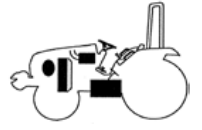
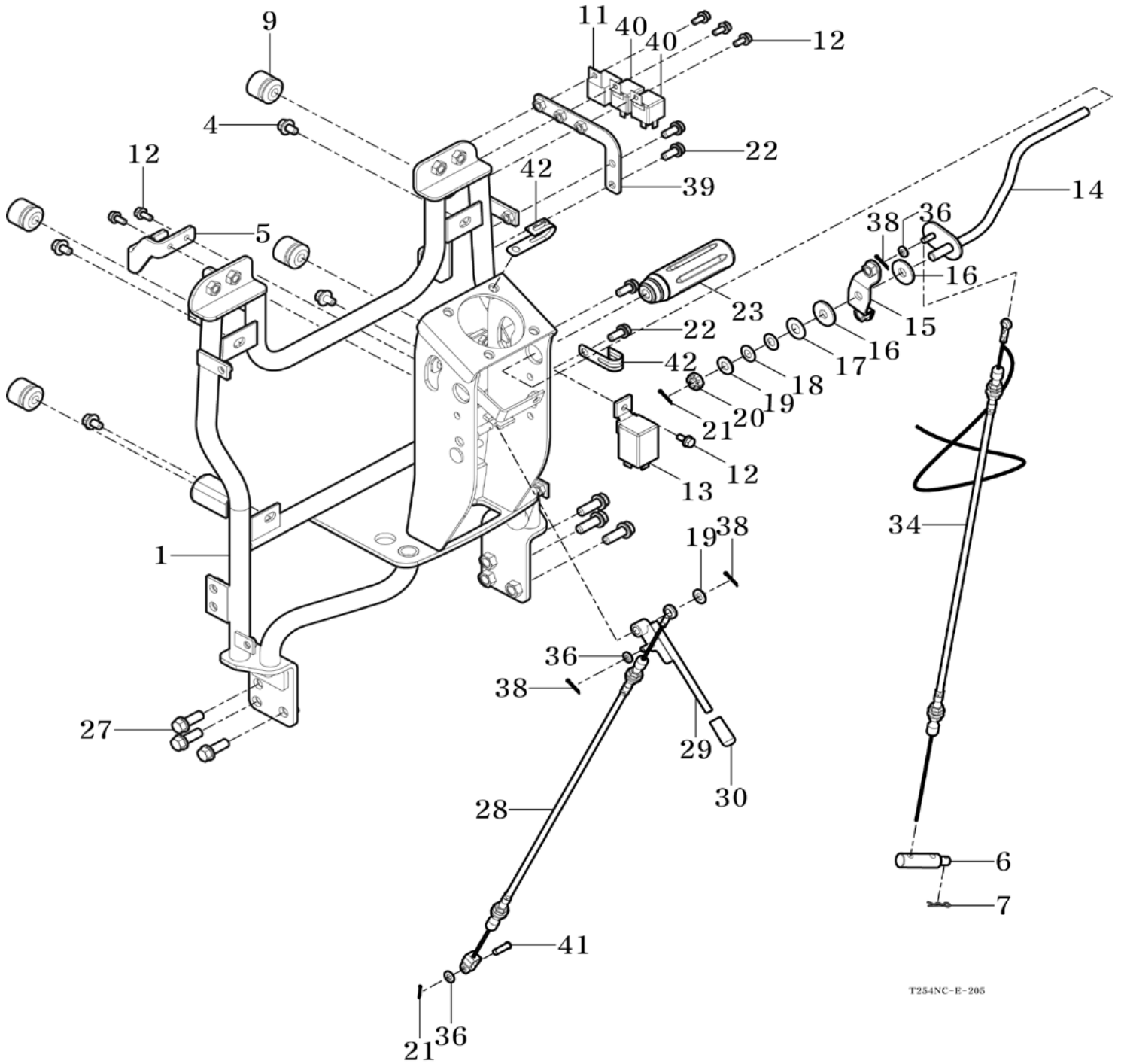
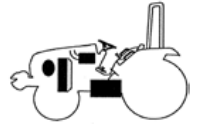


FIG 205

ACCELERATOR



T254NC-E-205

FIG 206

FUEL FILTER

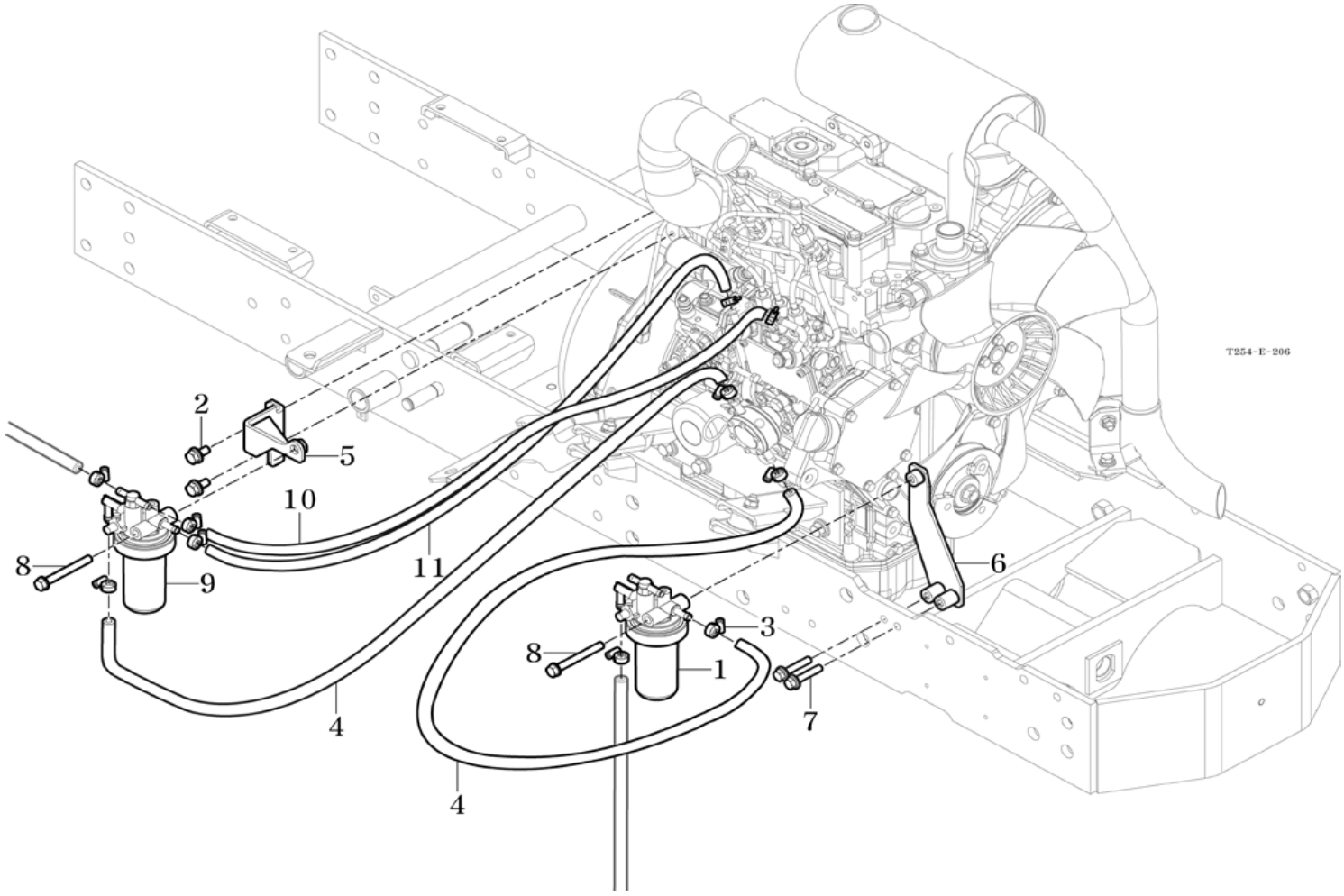
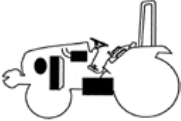
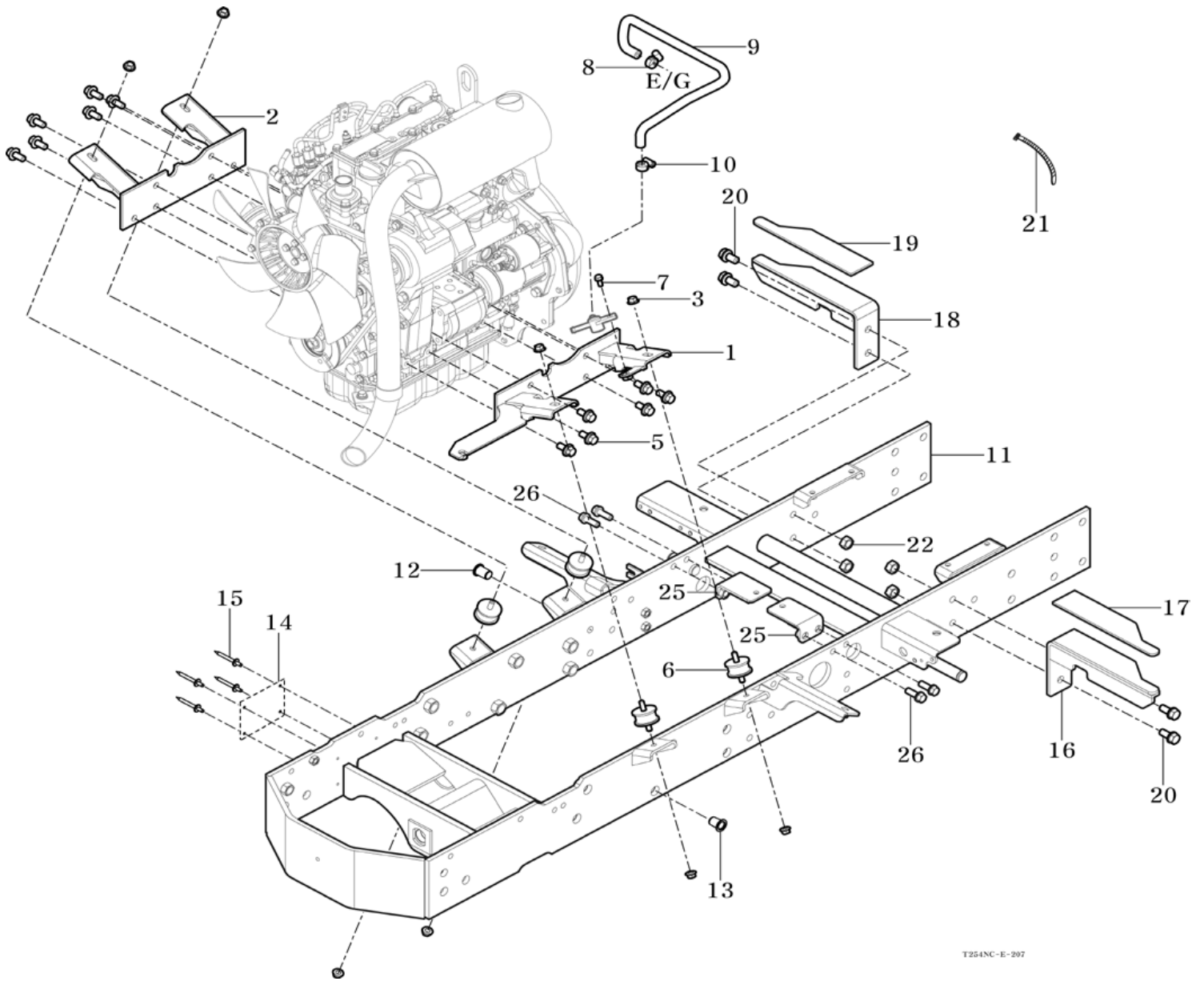
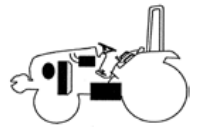


FIG 207

ENGINE MOUNTING

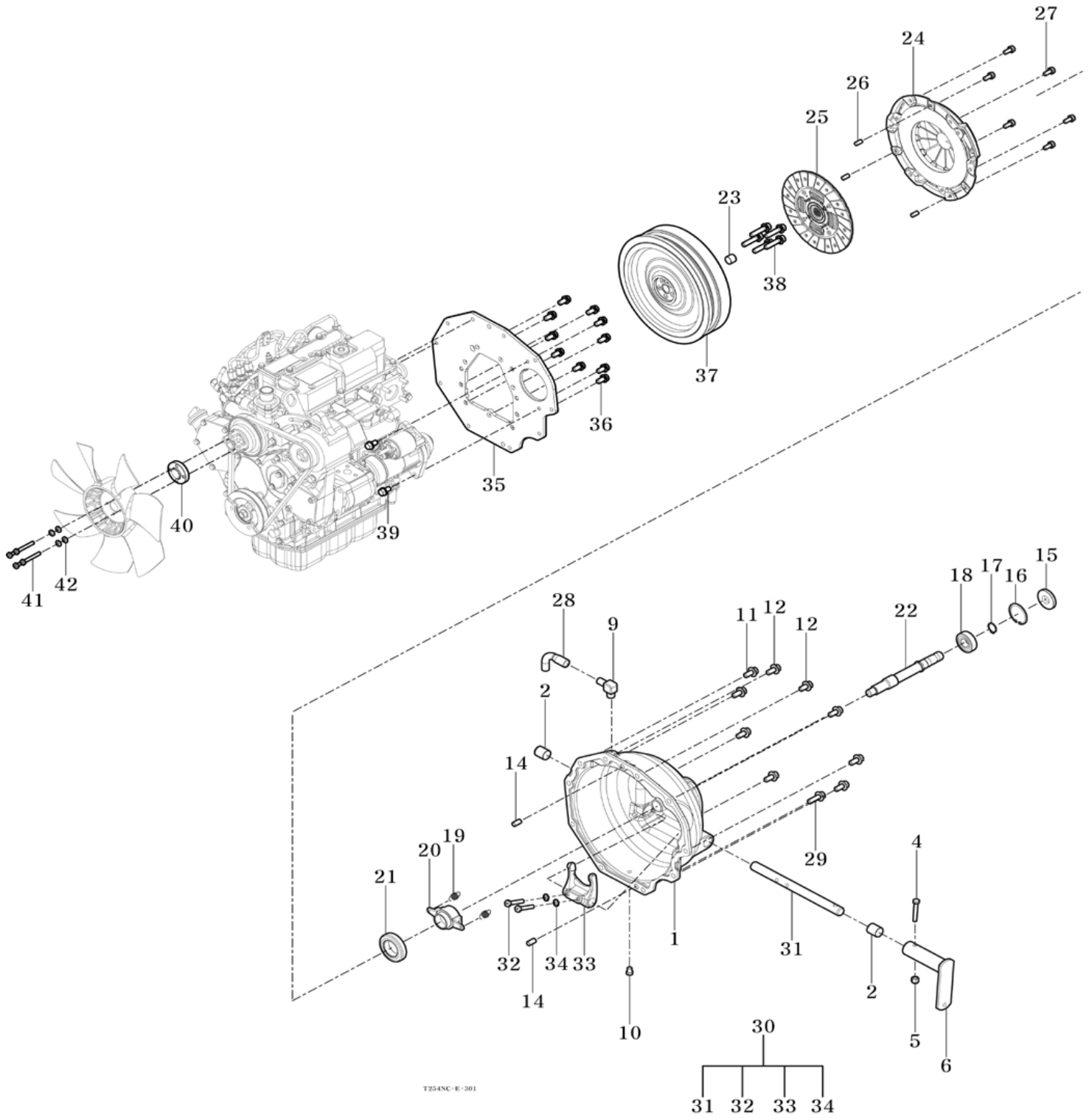


T254NC-E-297

FIG 301

FLYWHEEL COVER

P1



T254NC-E-301

FIG 302

BRAKE

P1

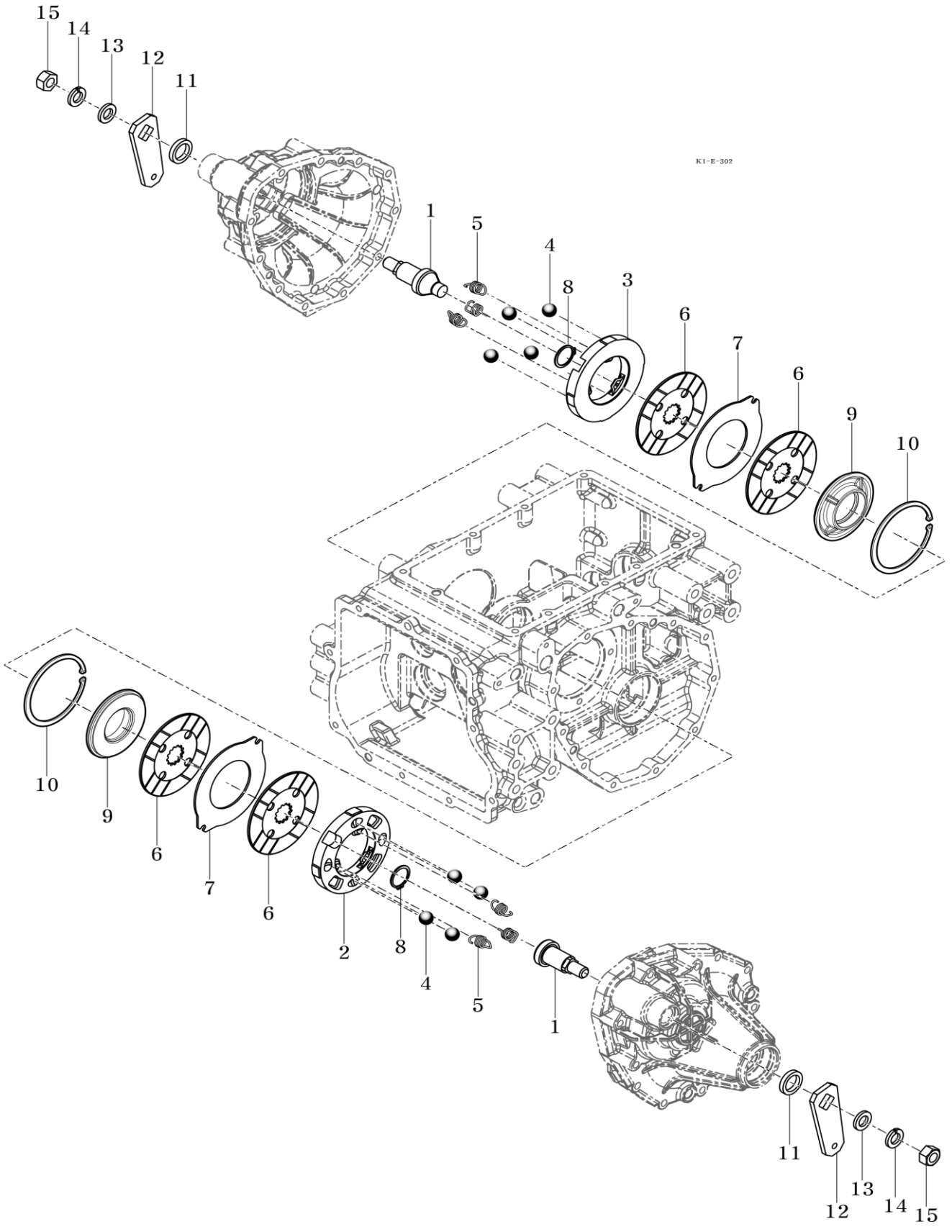


FIG 303 CLUTCH , BRAKE PEDAL & LINKAGE

P1

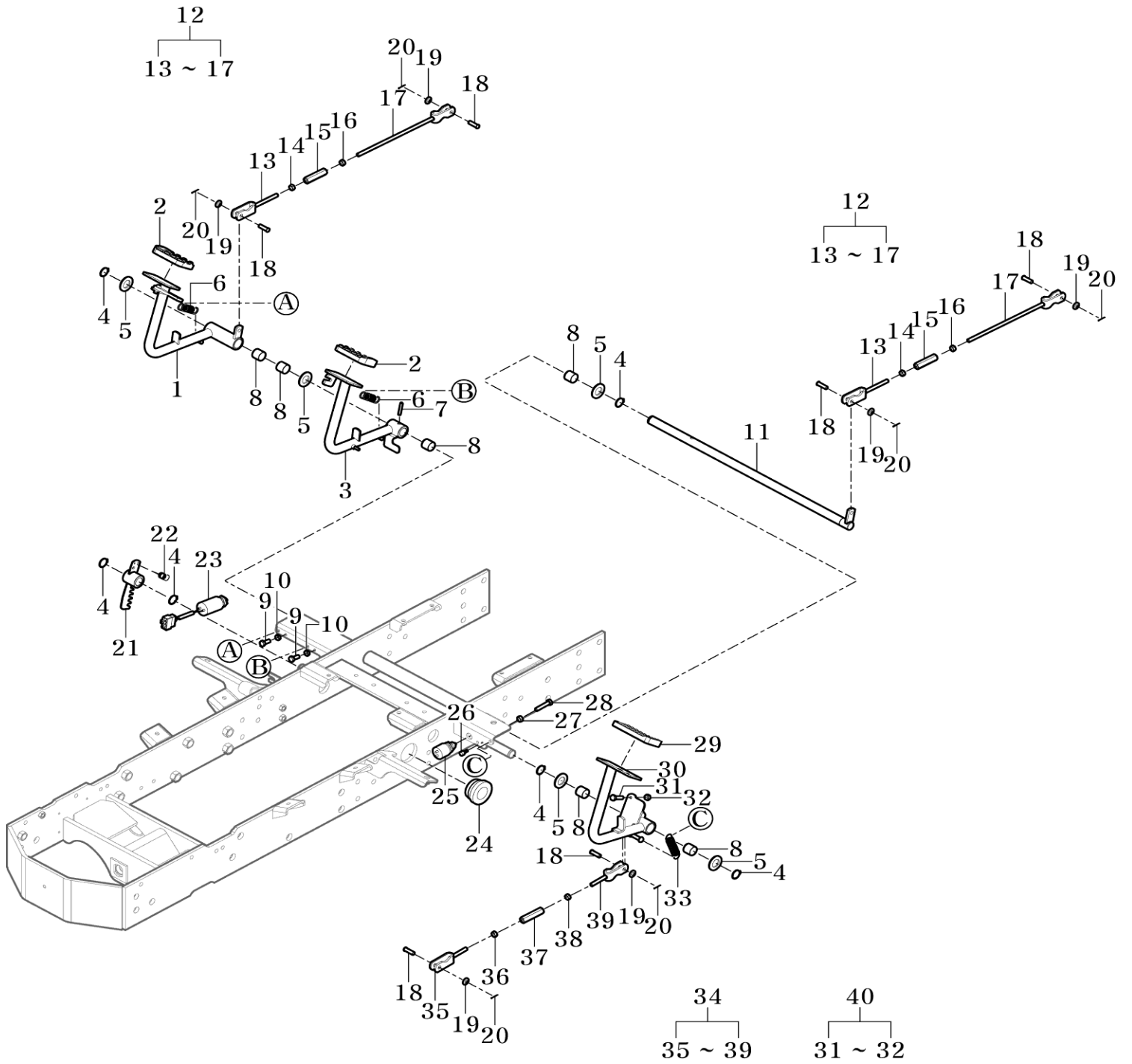
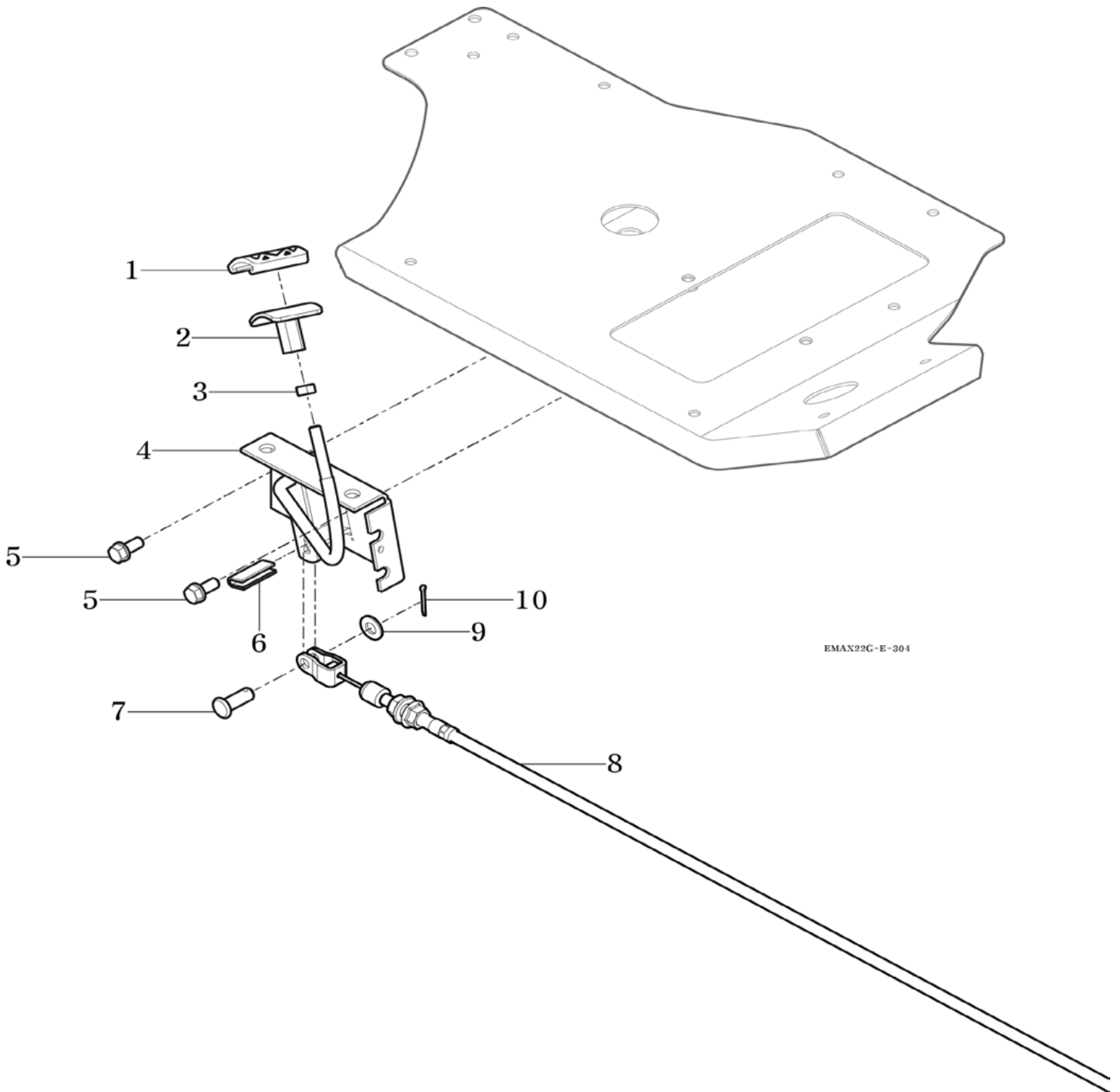


FIG 304

ACCELERATOR PEDAL & CABLE

P1



EMAX22G-E-304

FIG 305

DASH COVER

P1

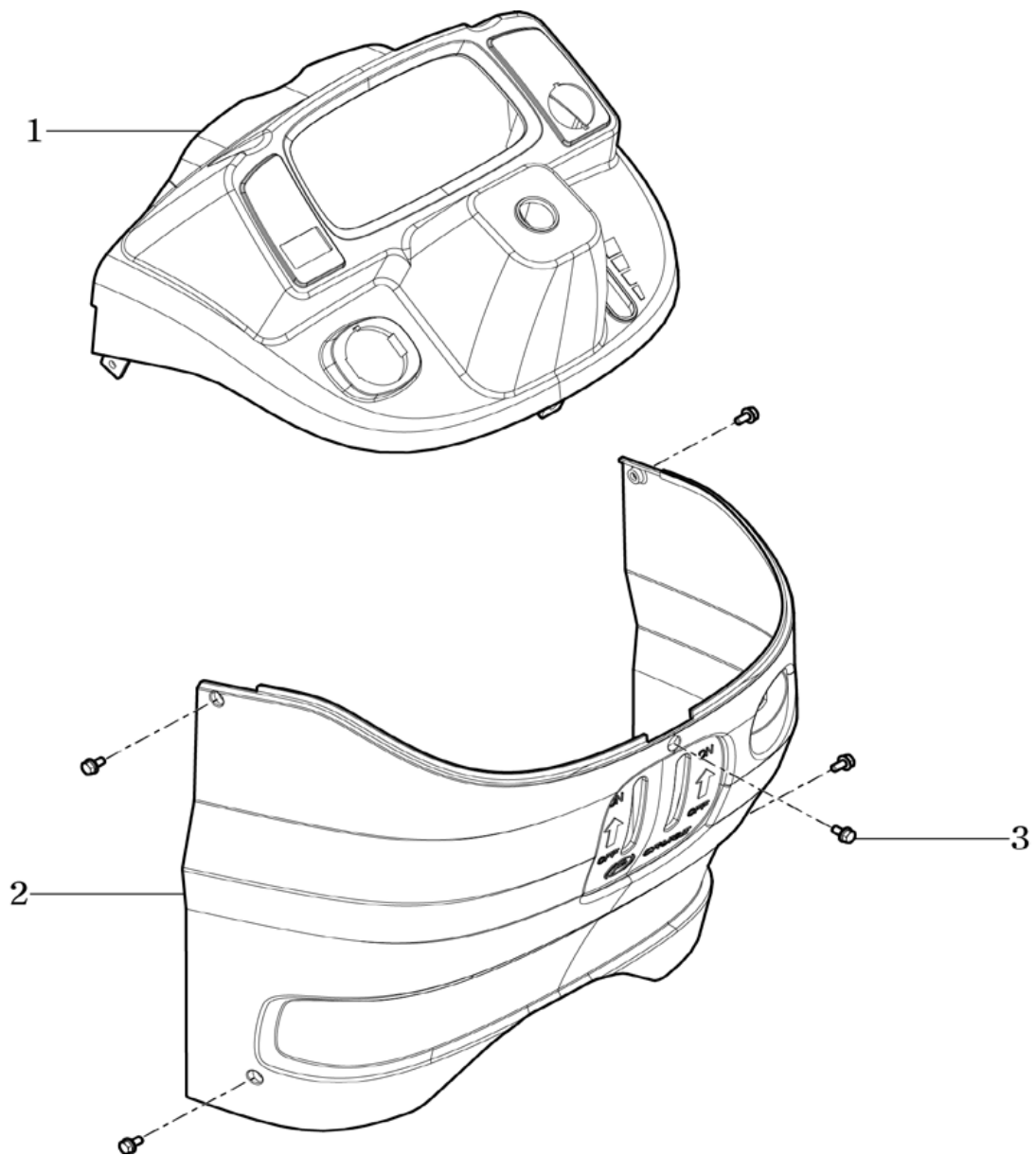
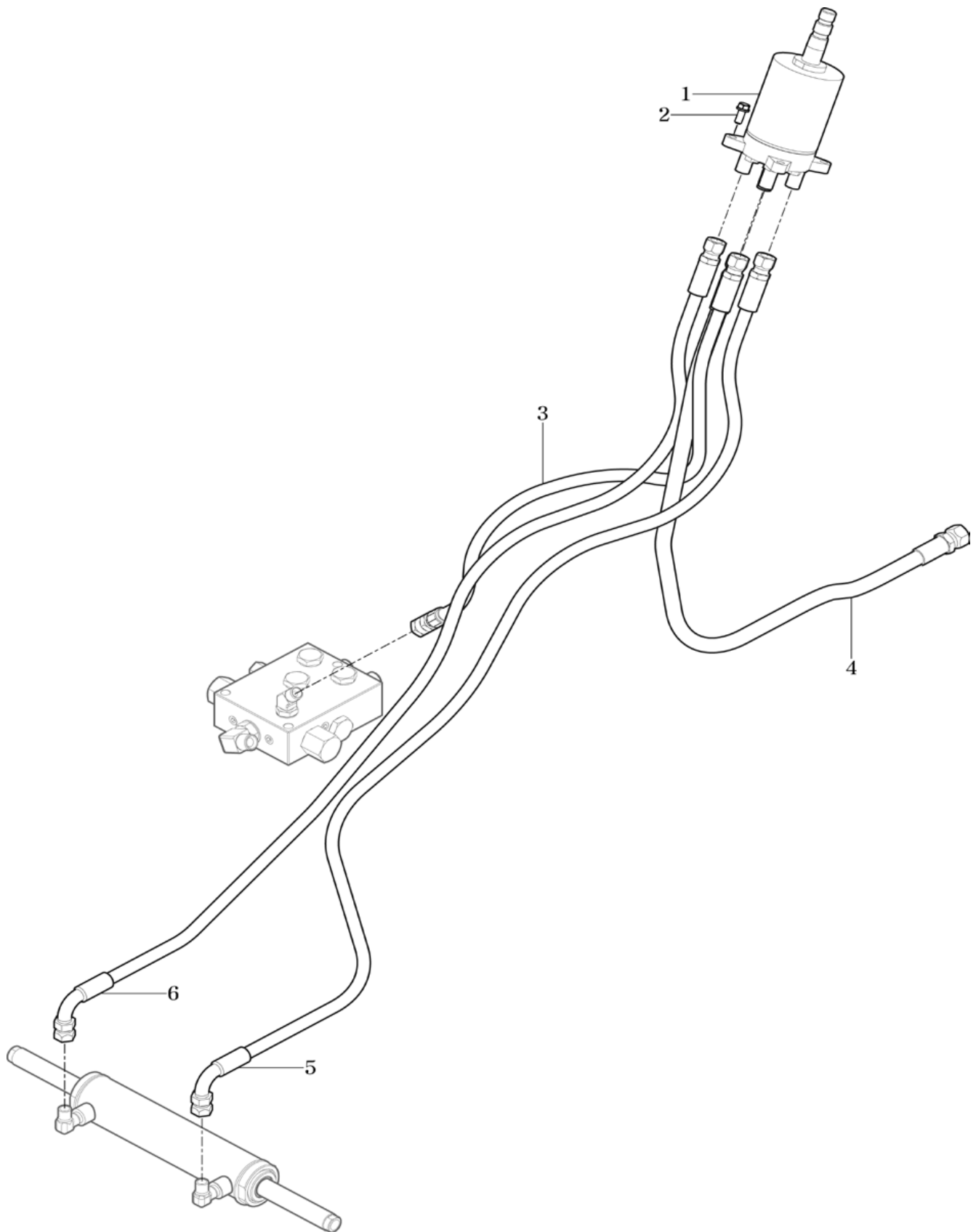
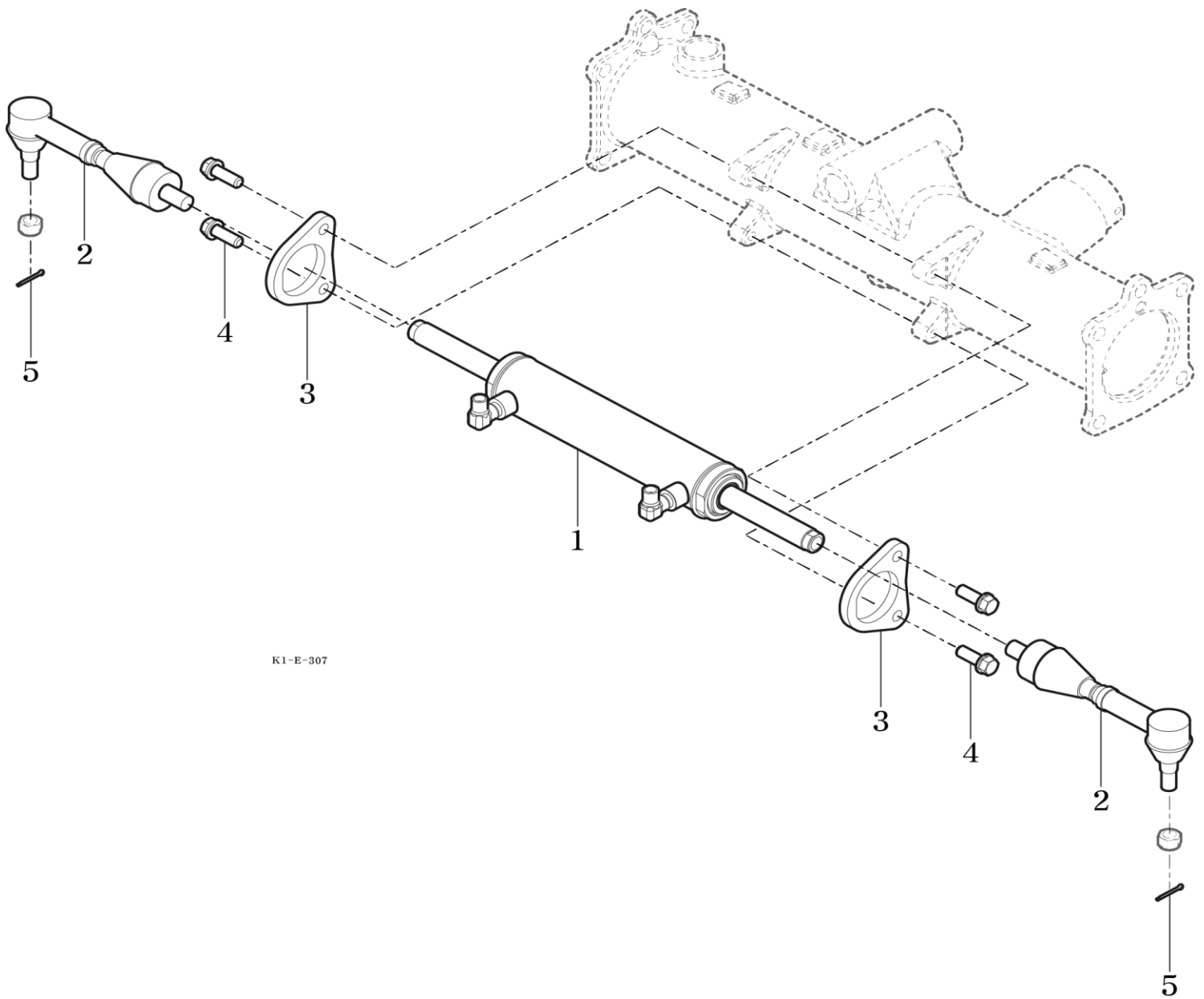


FIG 306

STEERING VALVE

P1



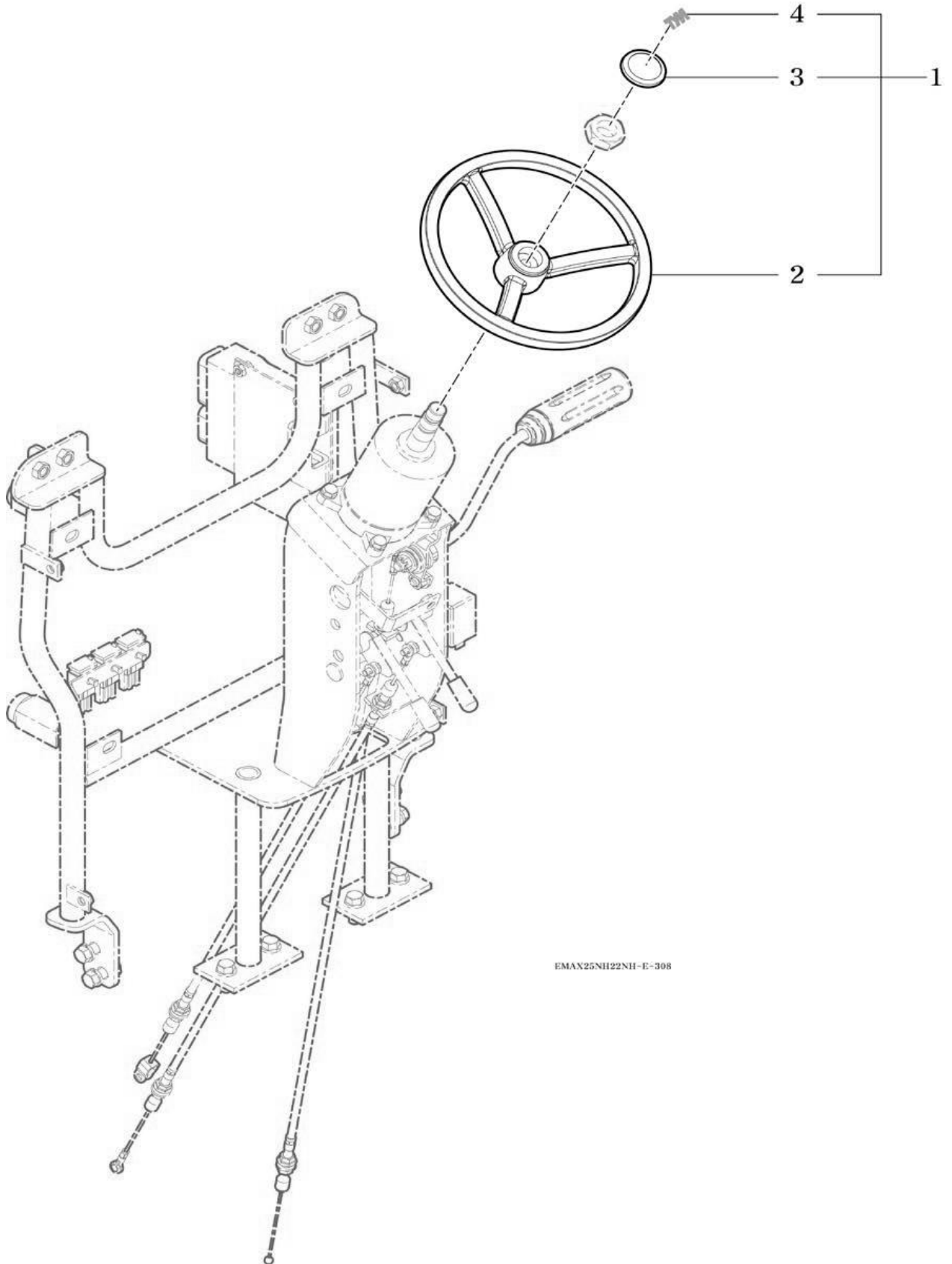


K1-E-307

FIG 308

STEERING WHEEL

P1



EMAX25NH22NH-E-308

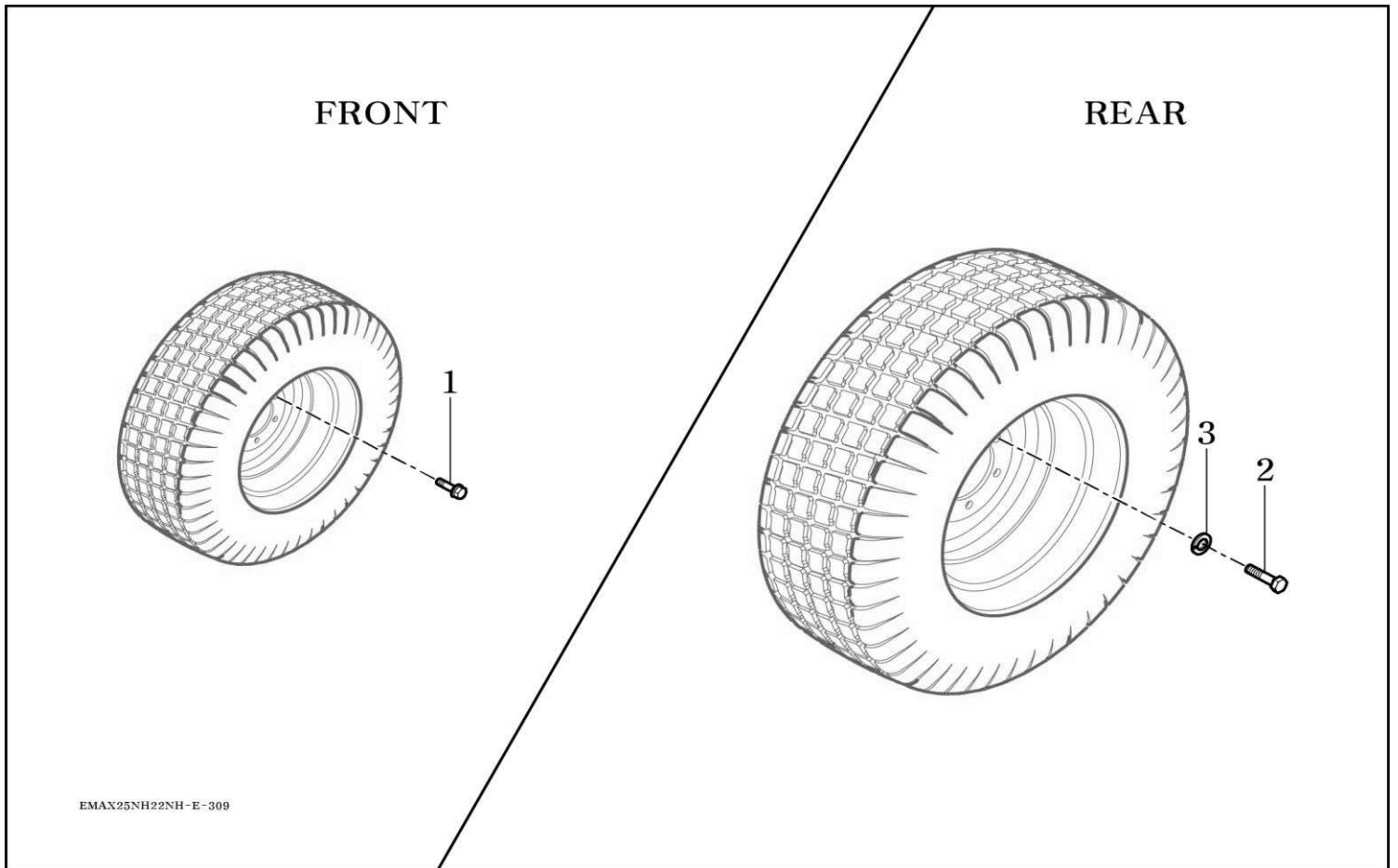
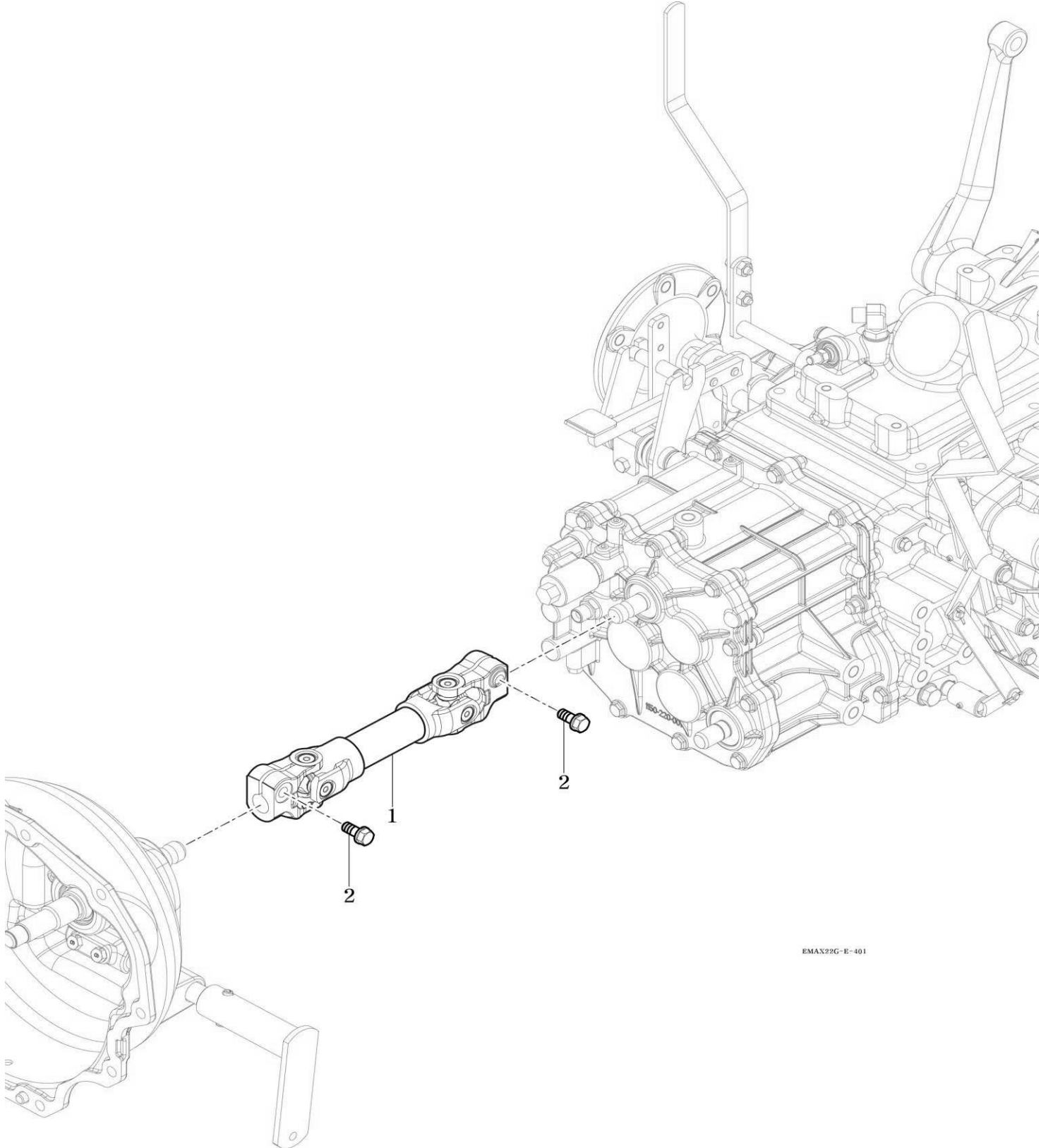


FIG 401

INPUT SHAFT

P1

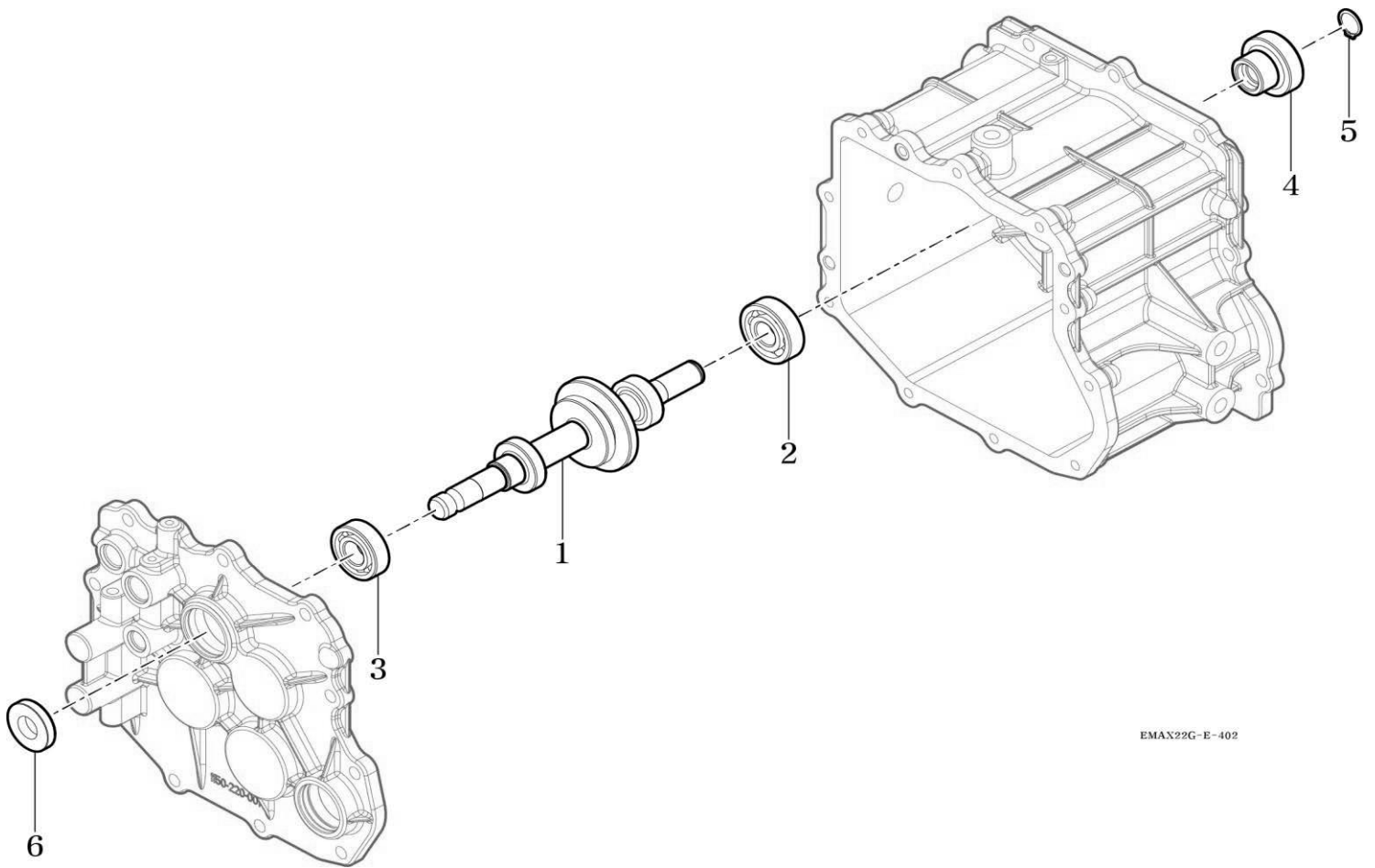


EMAX22G-E-401

FIG 402

INPUT GEAR

P1

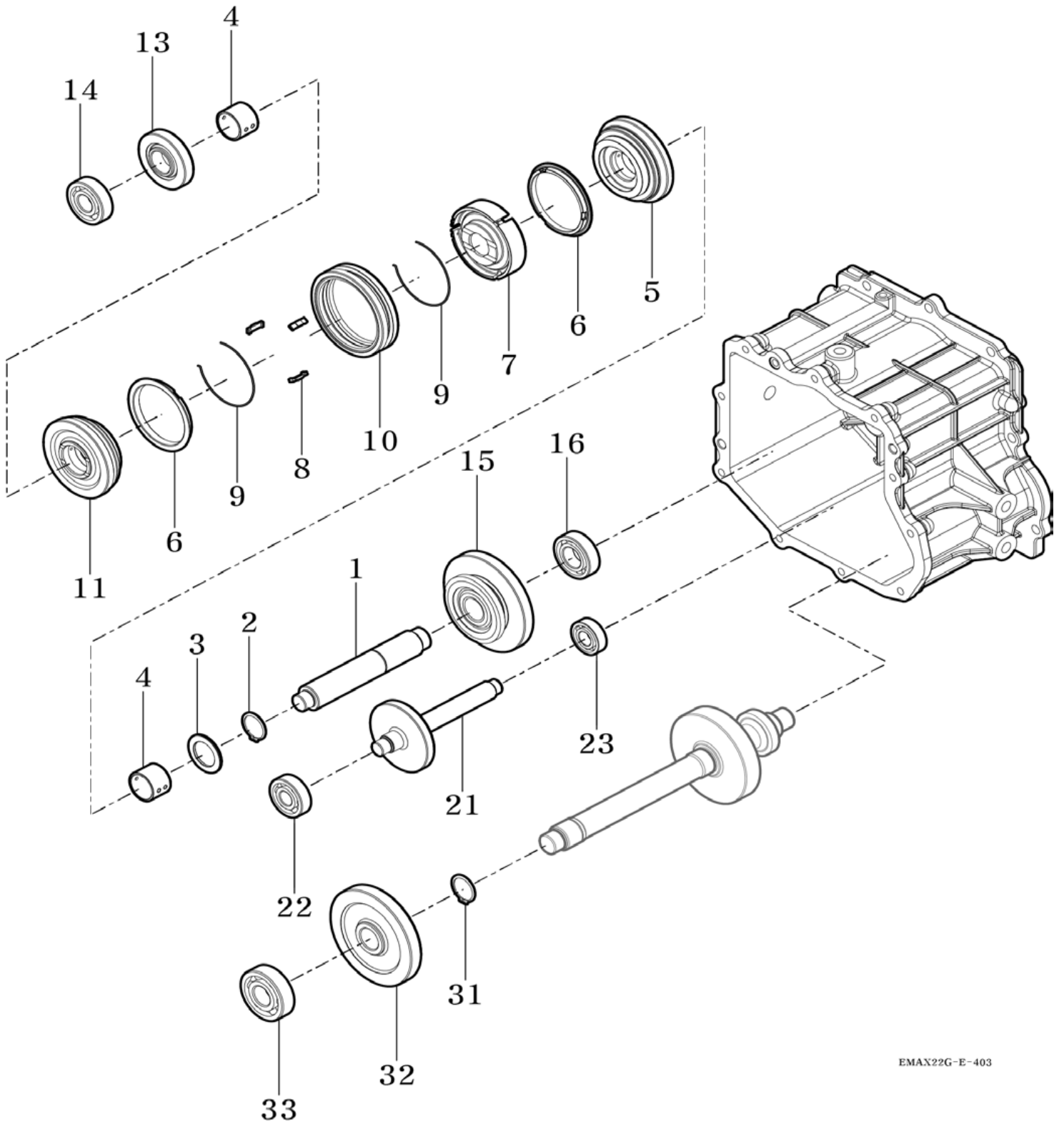


EMAX22G-E-402

FIG 403

MAIN SHIFT GEAR

P1

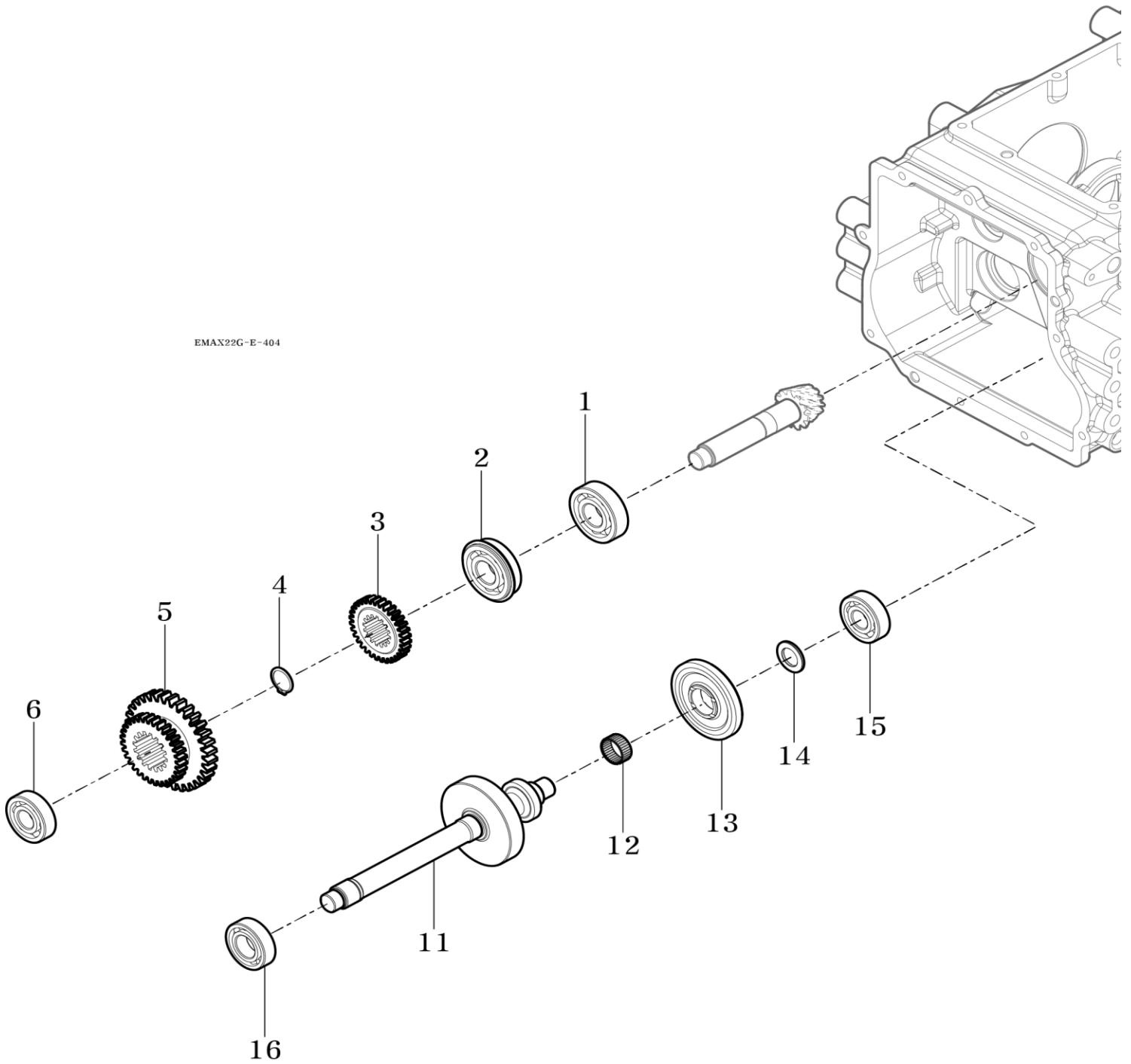


EMAX22G-E-403

FIG 404

RANGE GEAR

P1



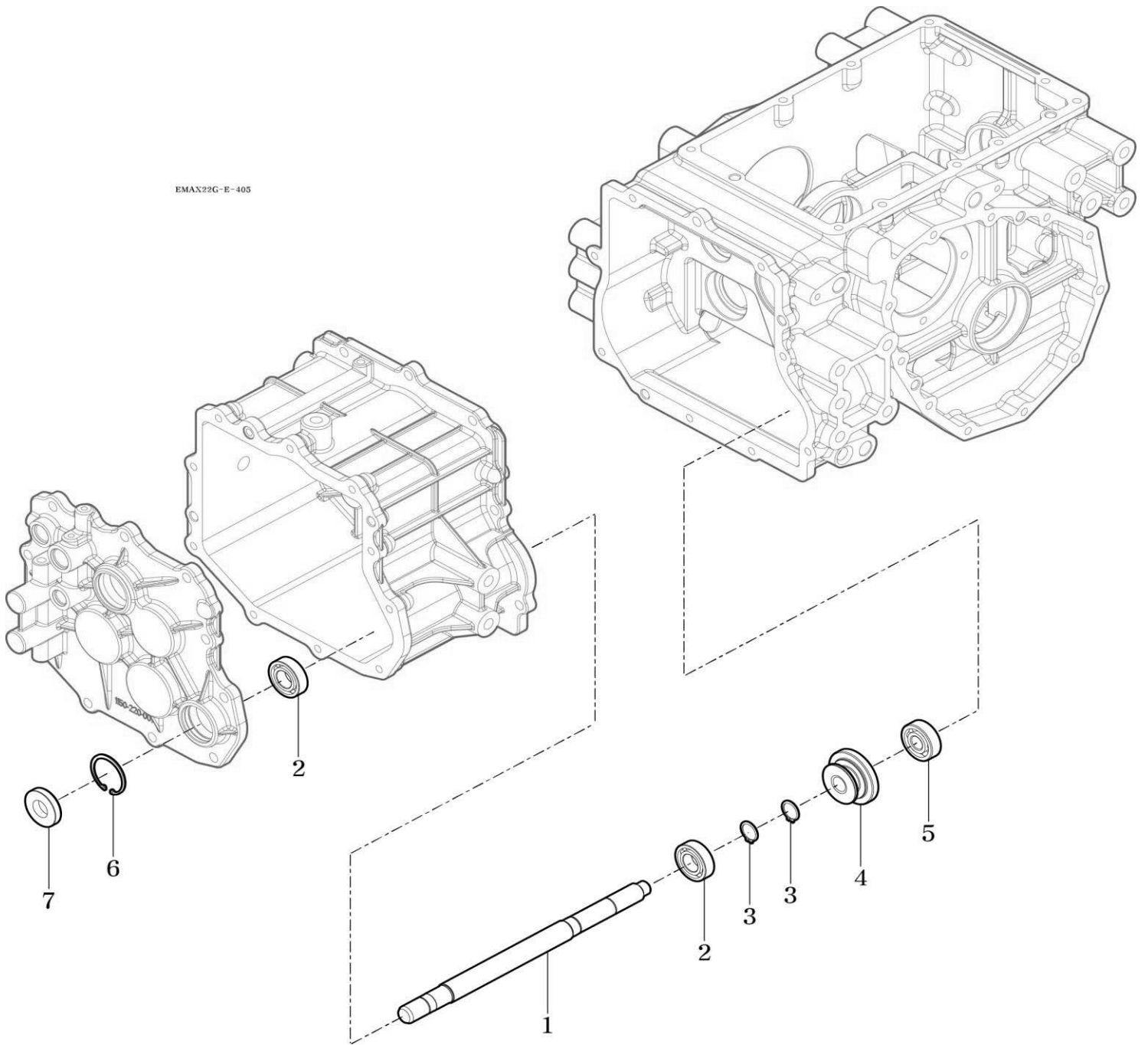
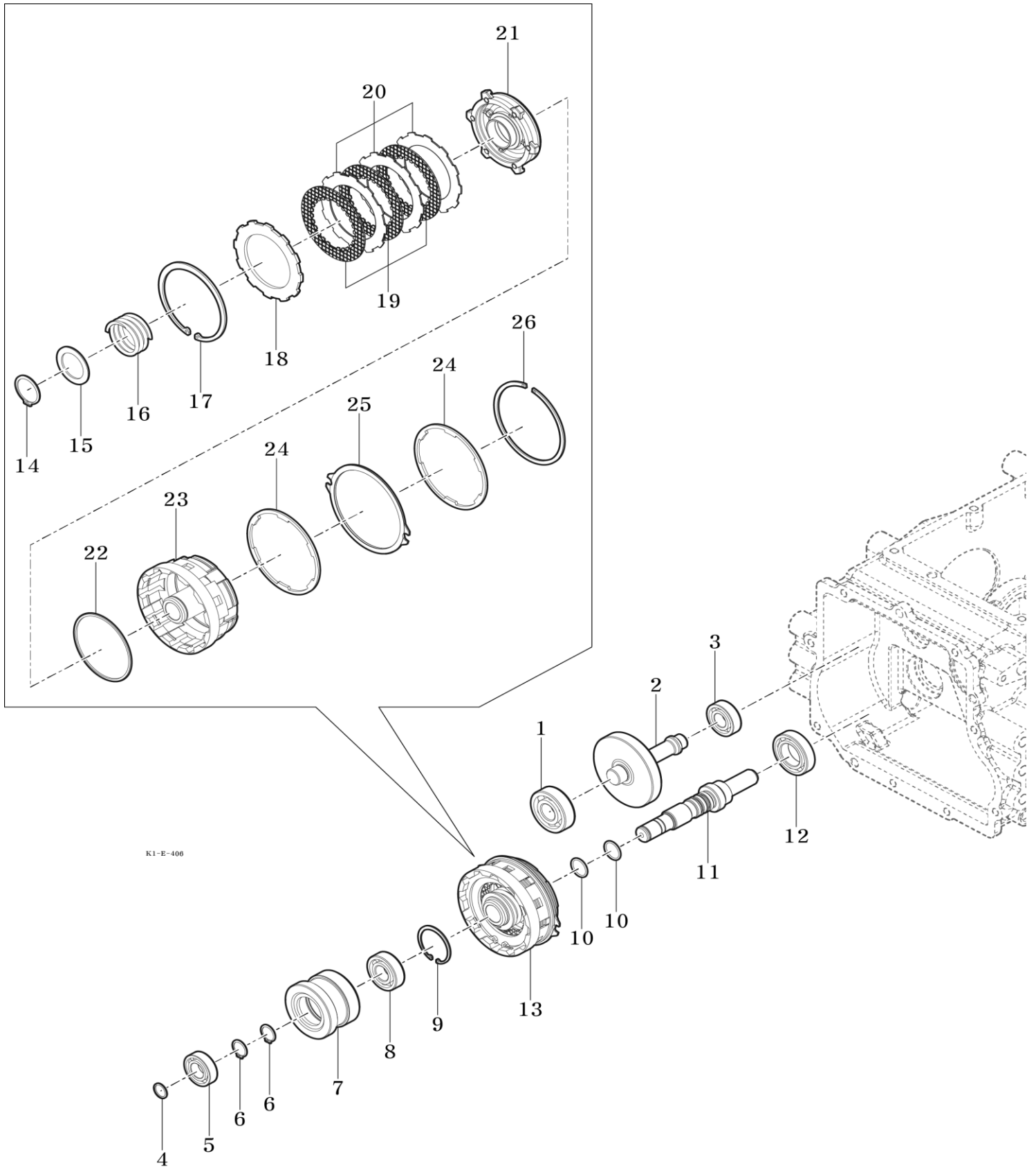


FIG 406

P.T.O DRIVE SHAFT

P1

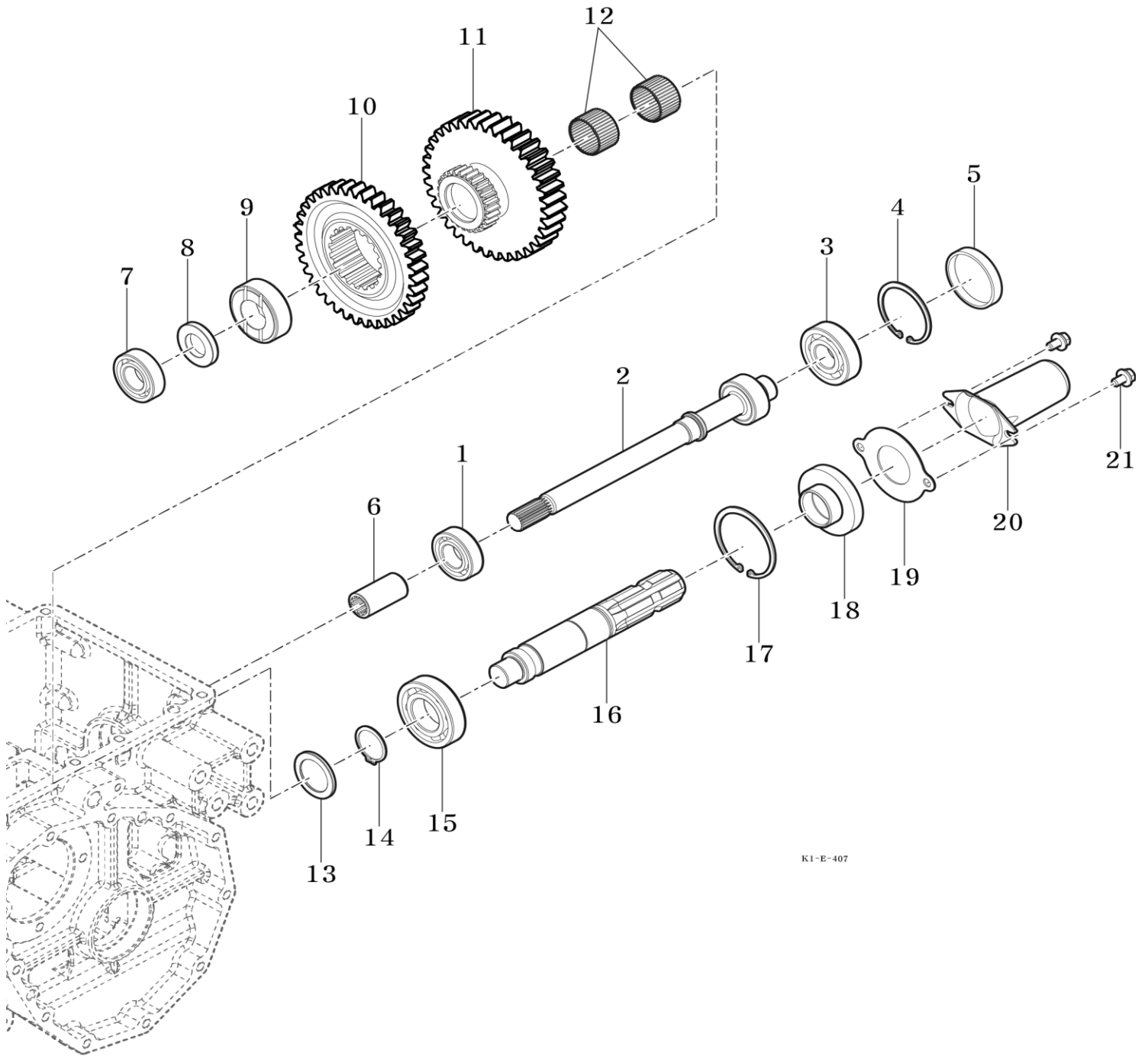


K1-E-406

FIG 407

P.T.O SHAFT

P1

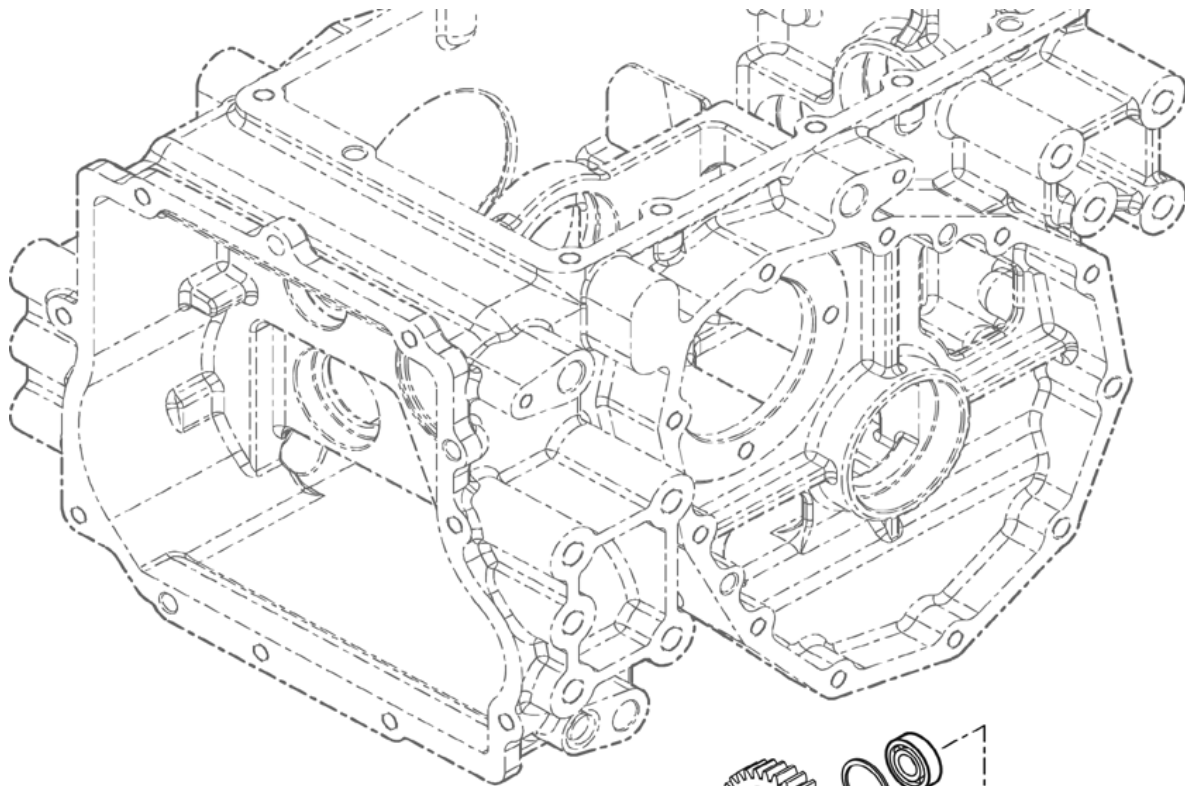


K1-E-407

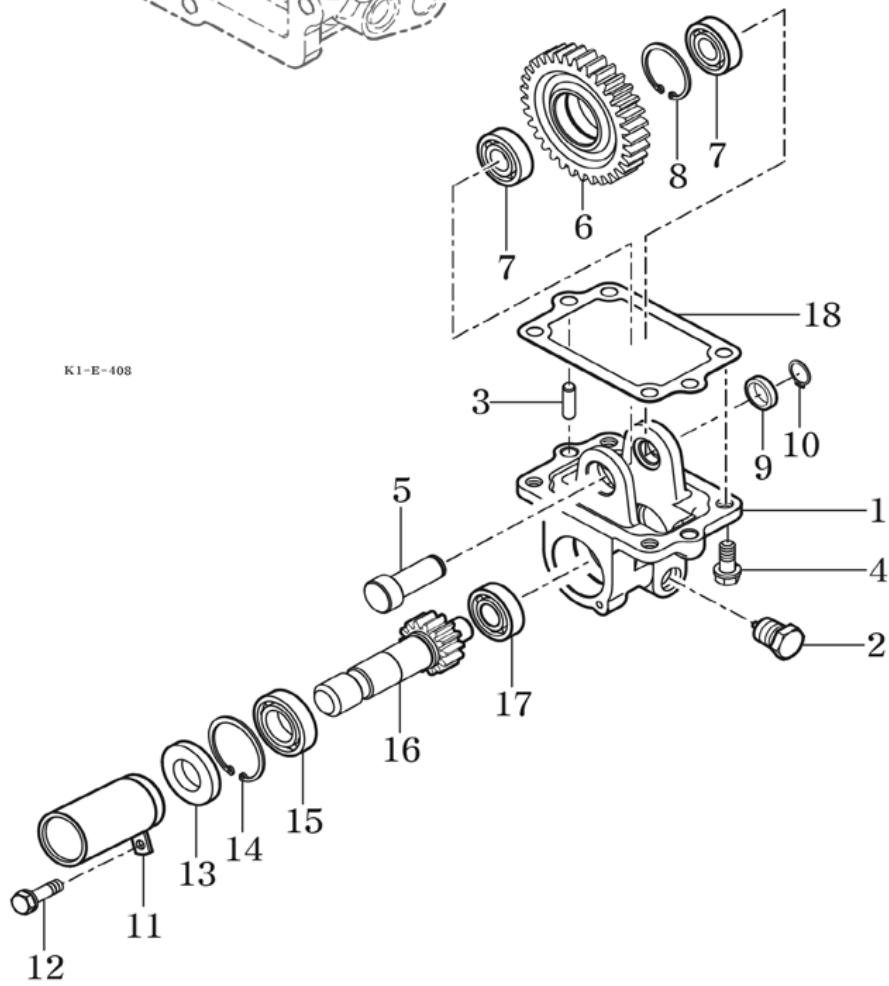
FIG 408

MID P.T.O GEAR

P1



K1-E-408



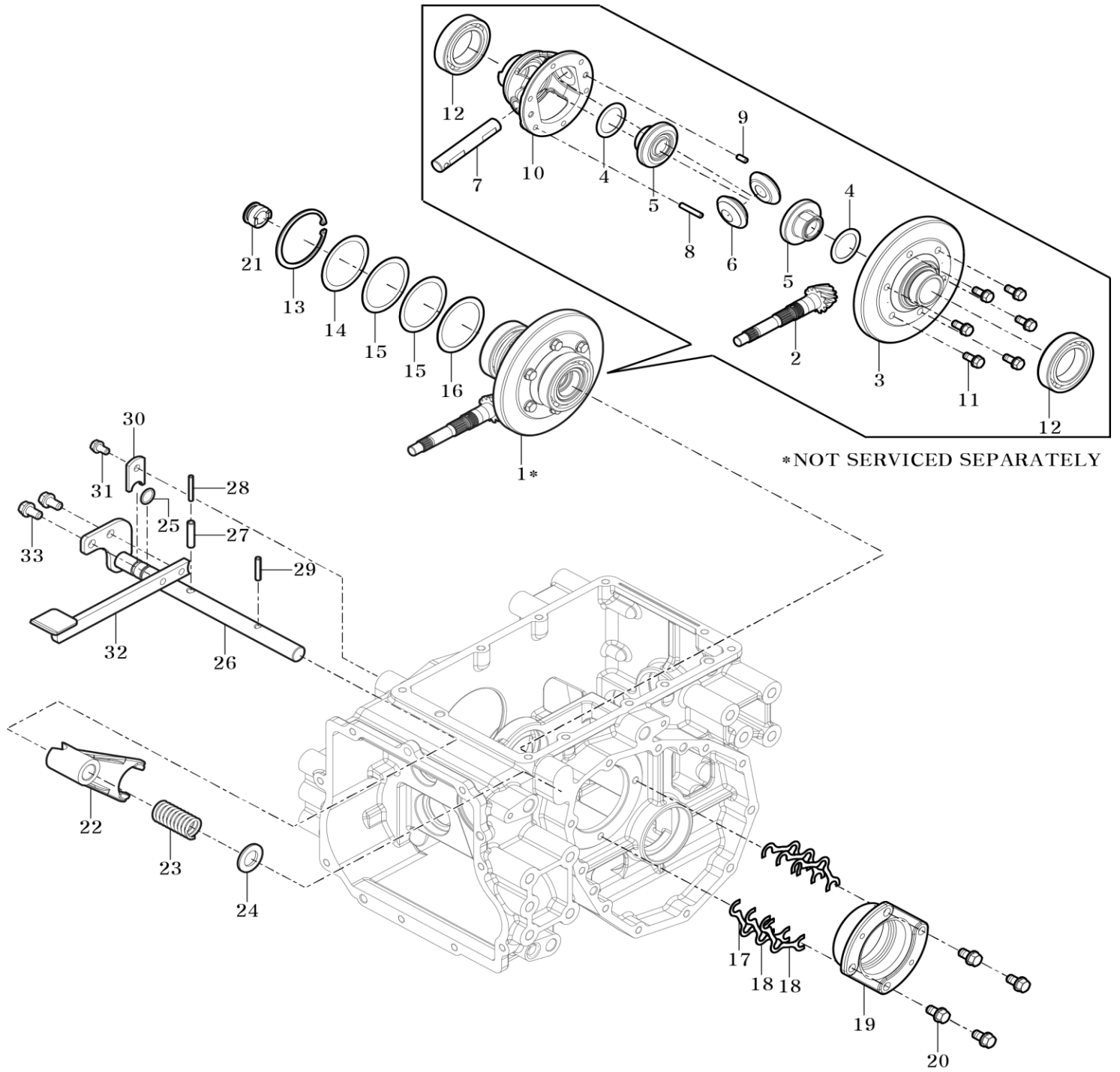
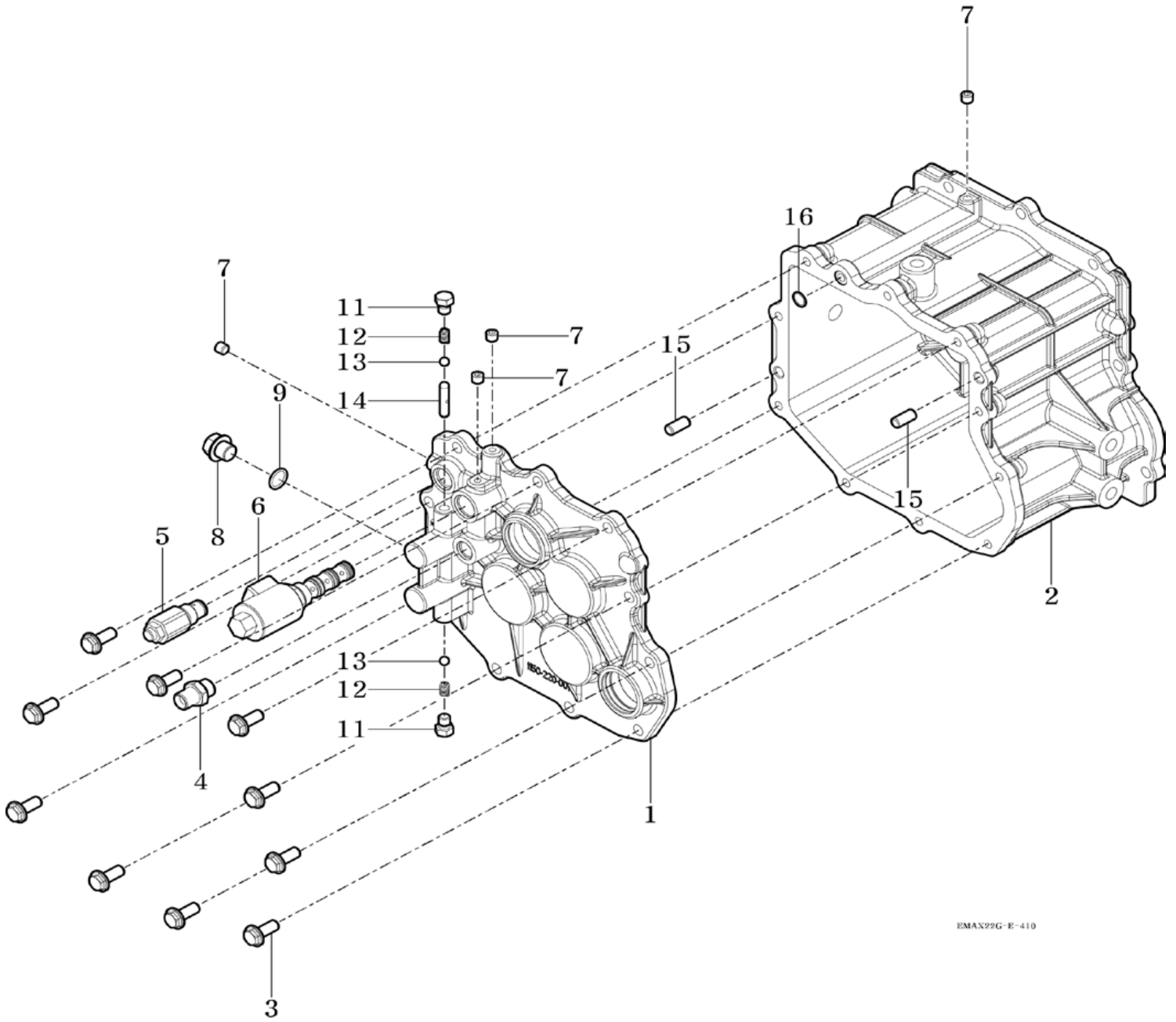


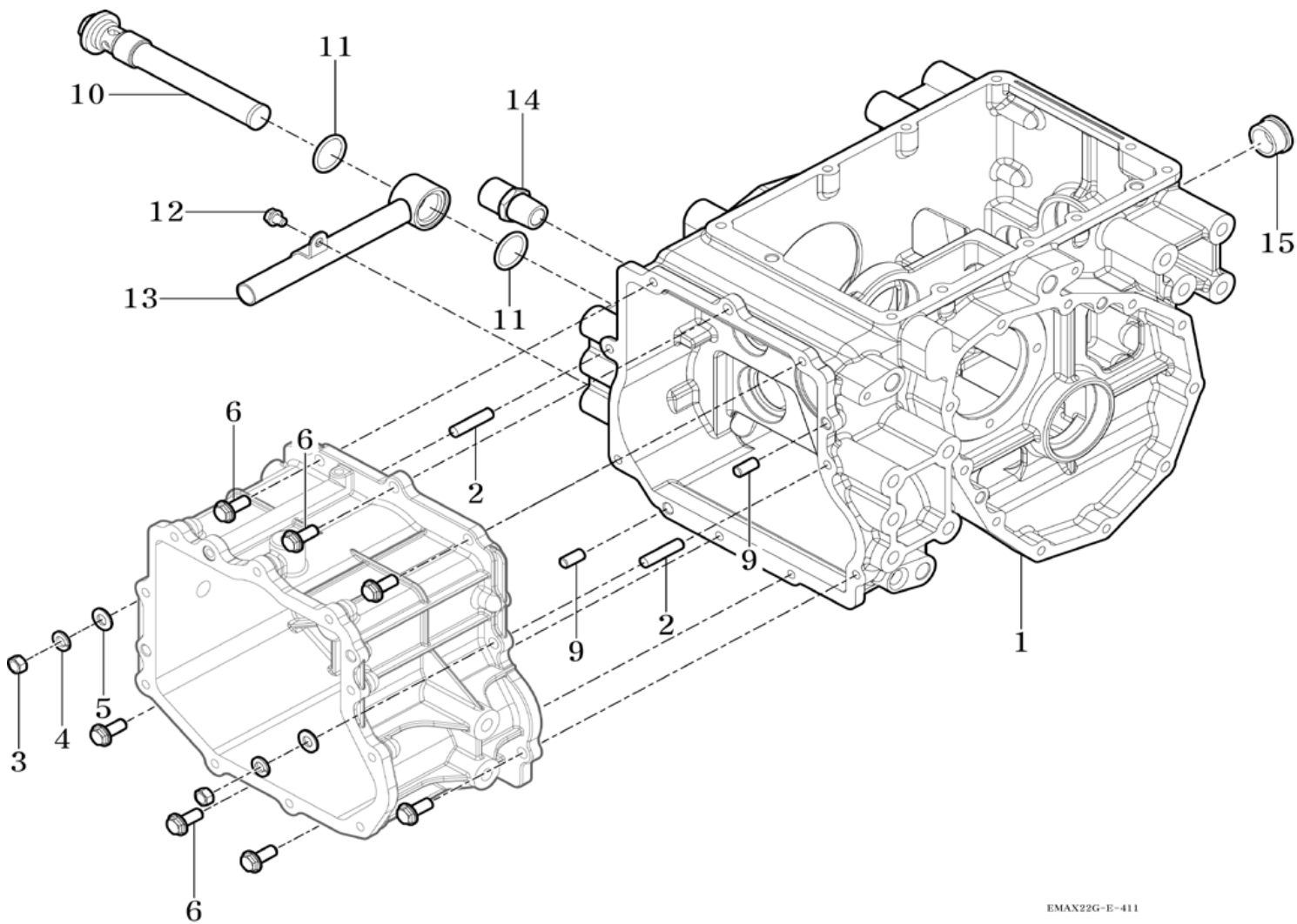
FIG 410

MID TRANSMISSION CASE

P1



EMAX29G-E-410

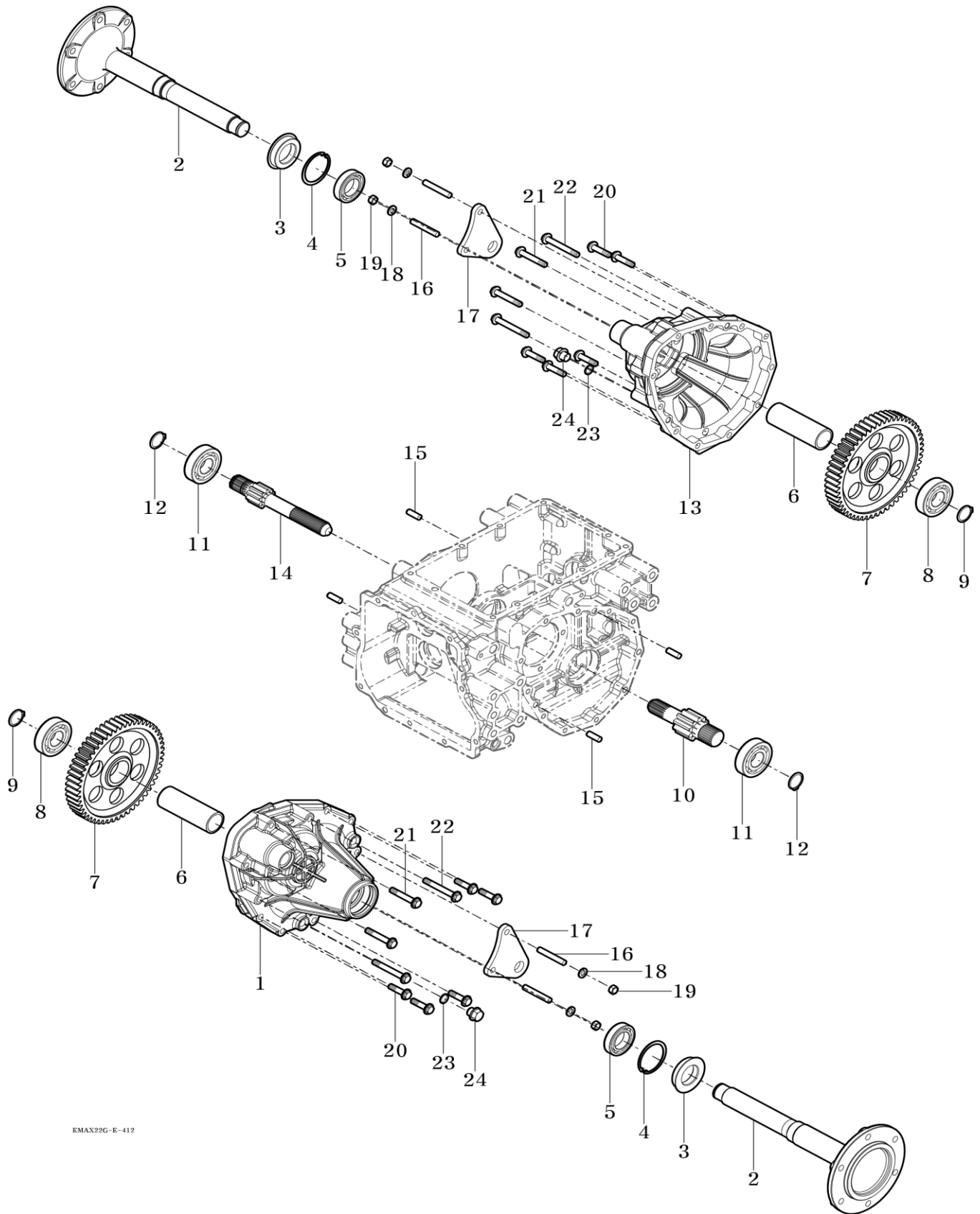


EMAX22G-E-411

FIG 412

REAR AXLE HOUSING

P1

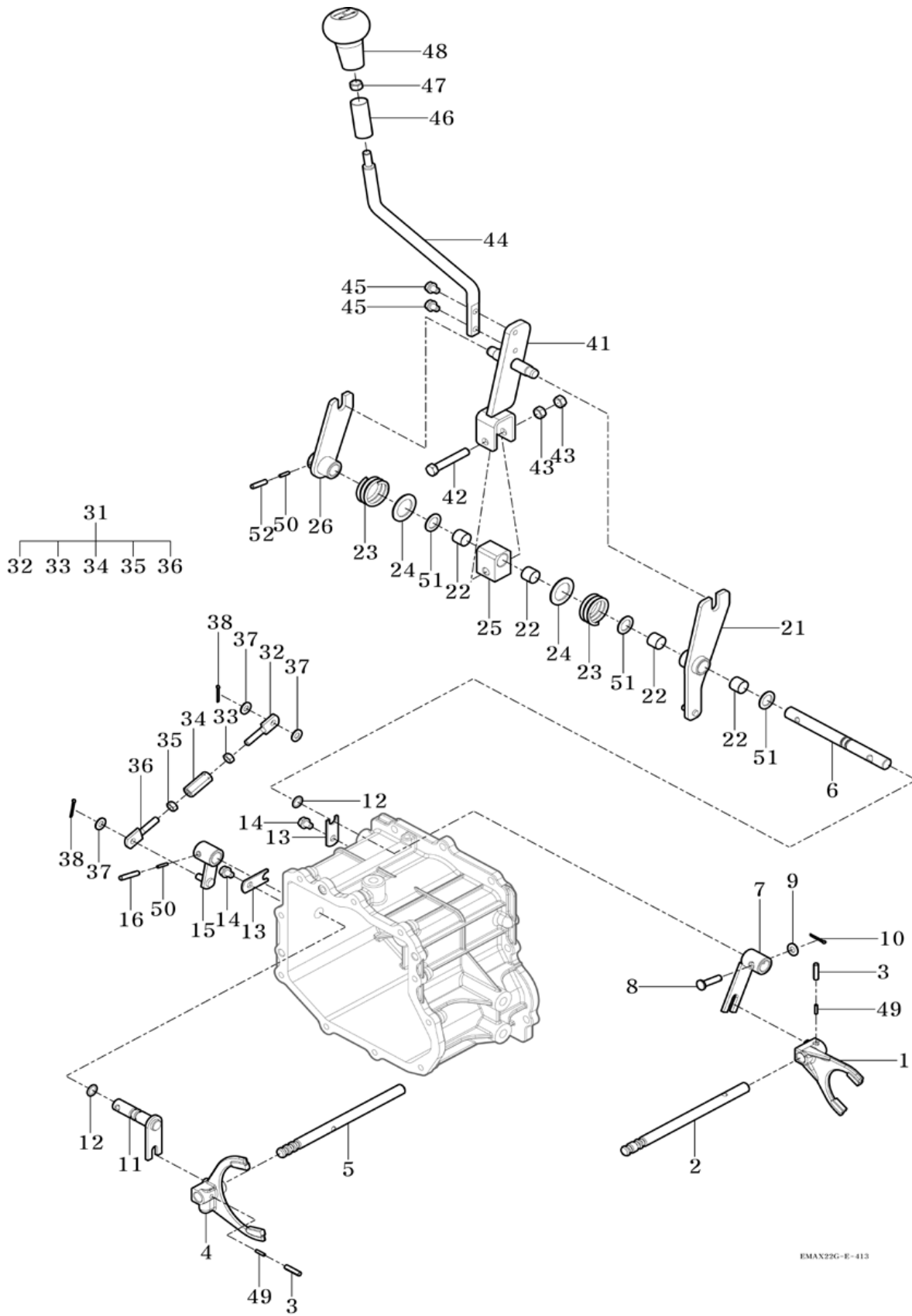


EMAX22G-E-412

FIG 413

MAIN SHIFT LEVER

P1

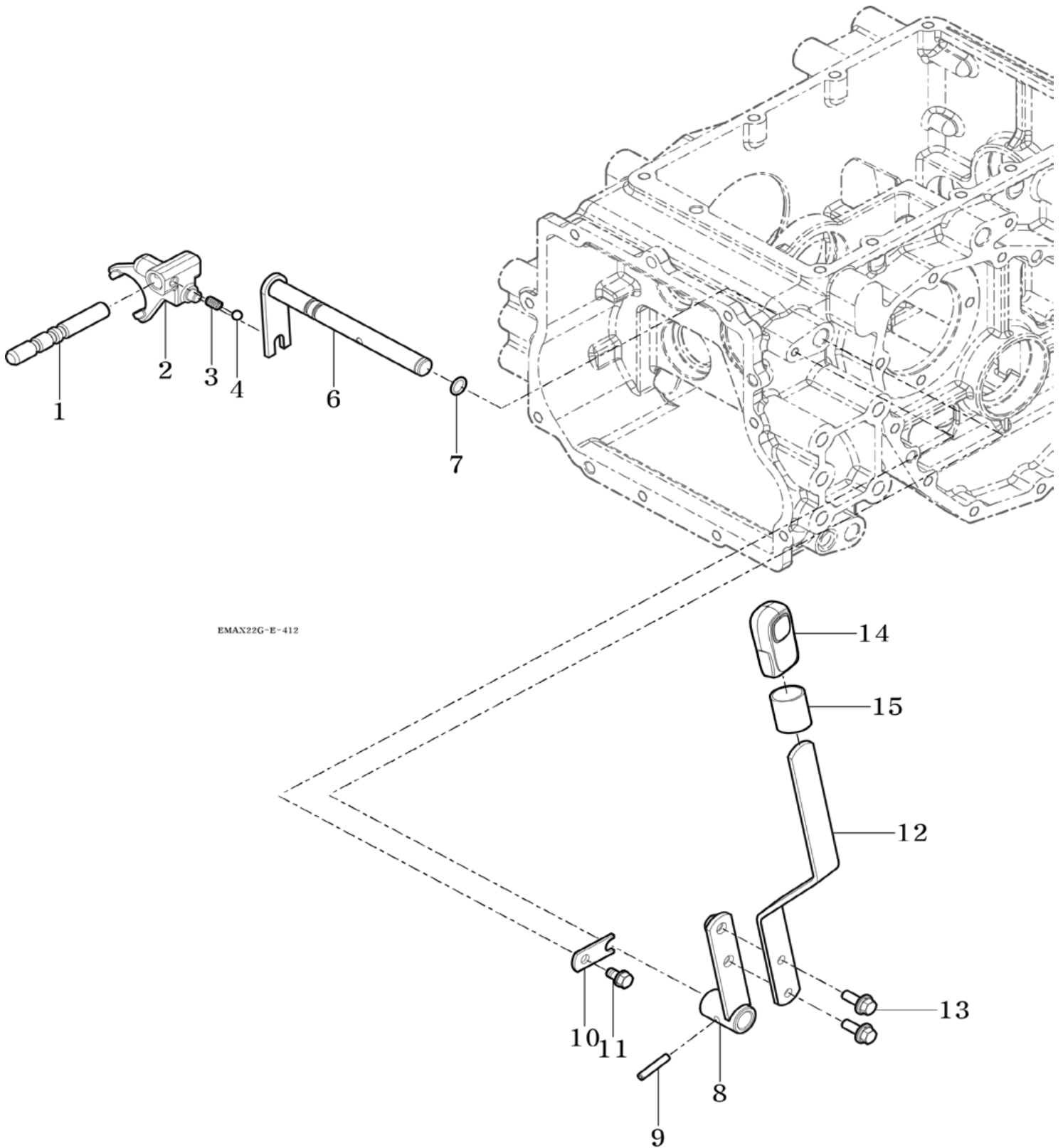


EMAN22G-E-413

FIG 414

RANGE SHIFT LEVER

P1



EMAX22G-E-412

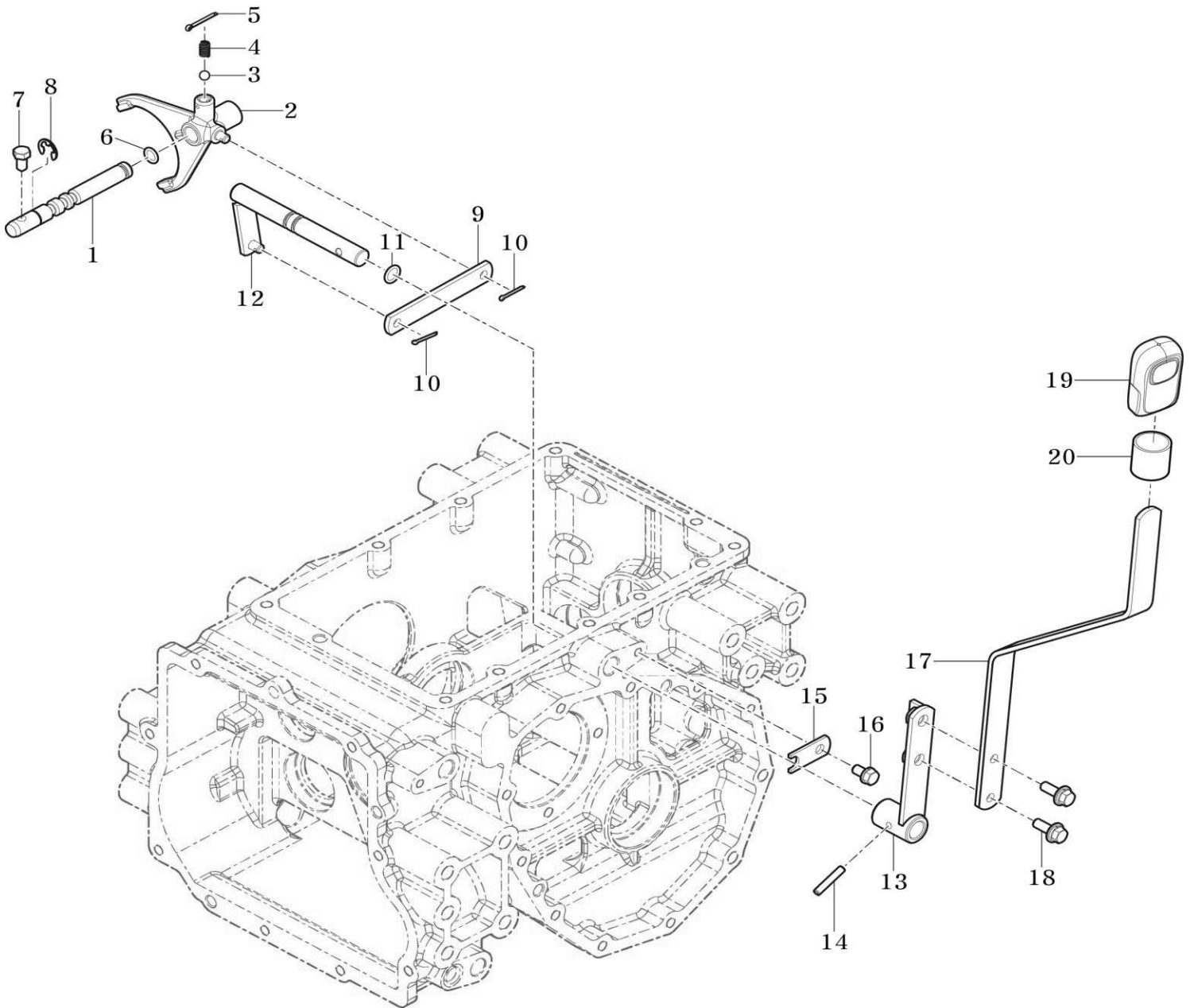
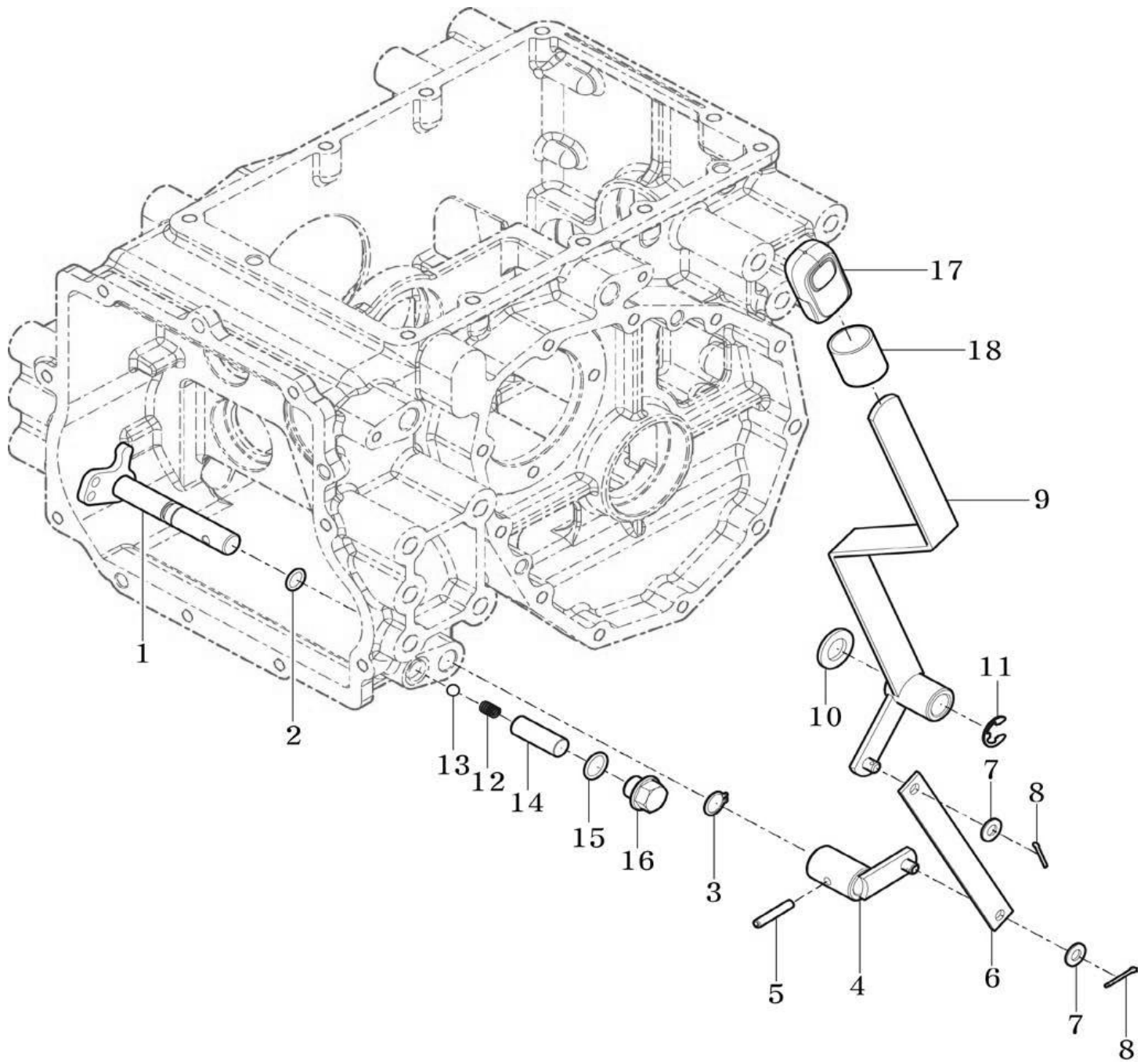


FIG 416

4WD CHANGE LEVER

P1



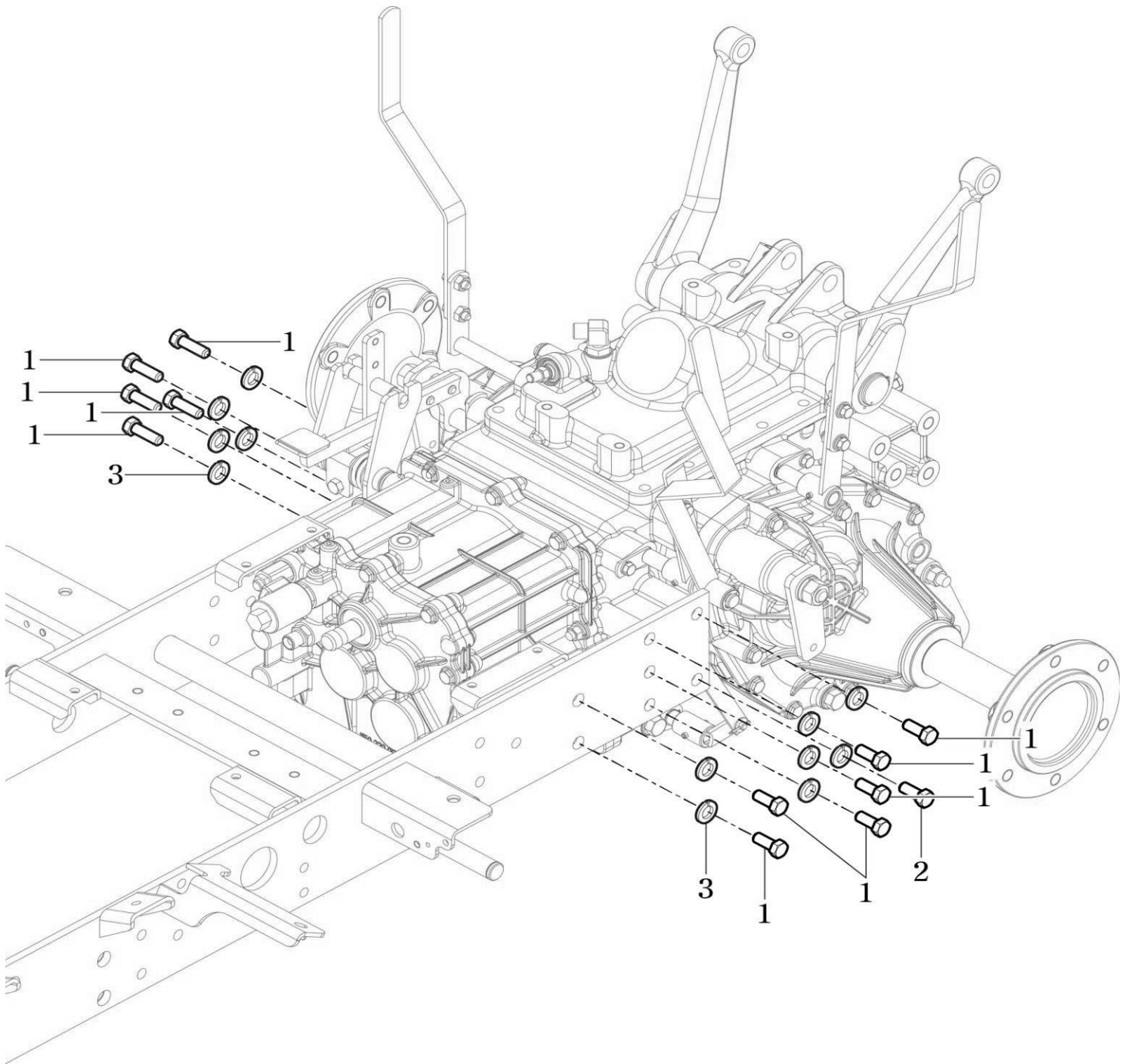
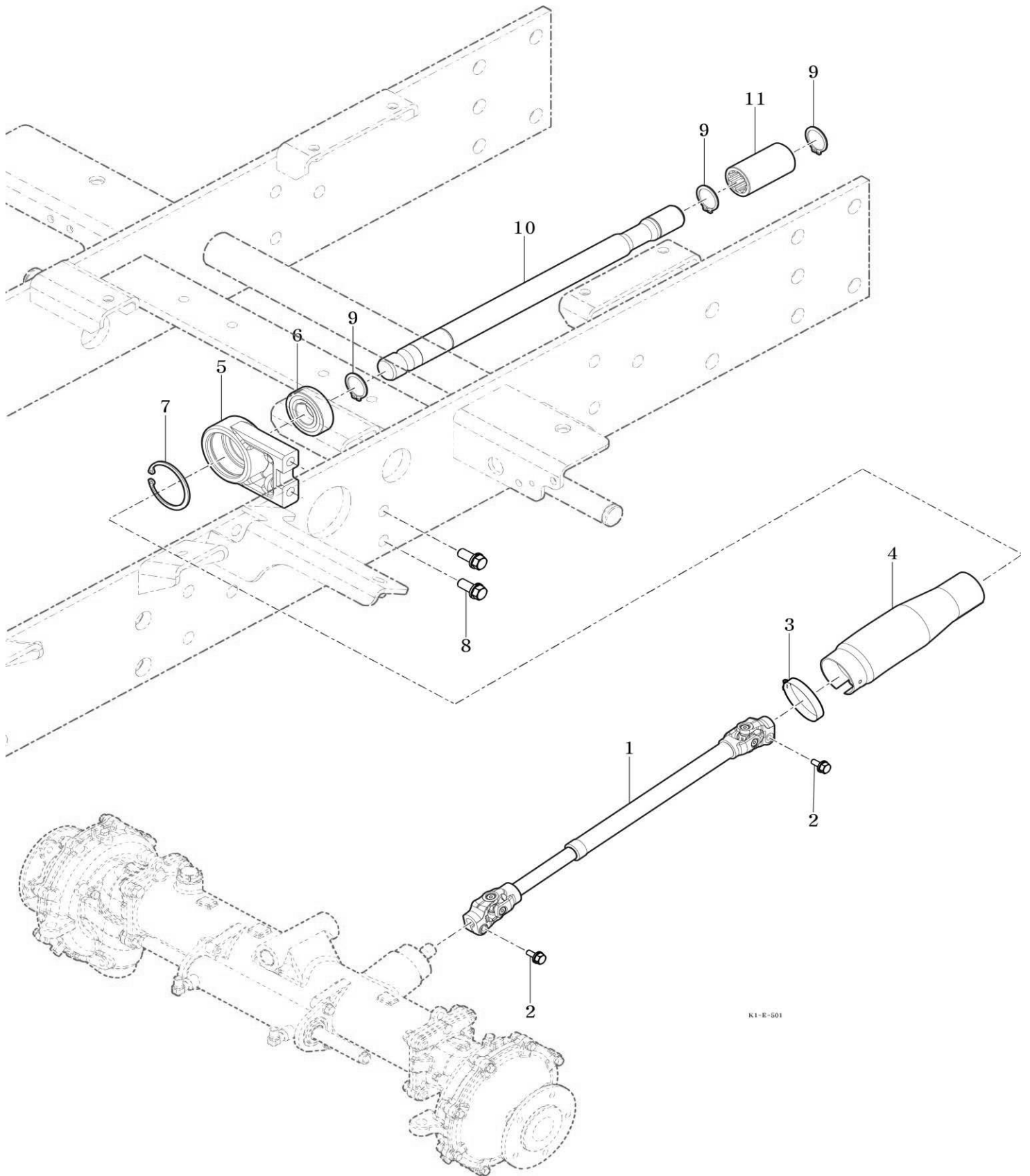


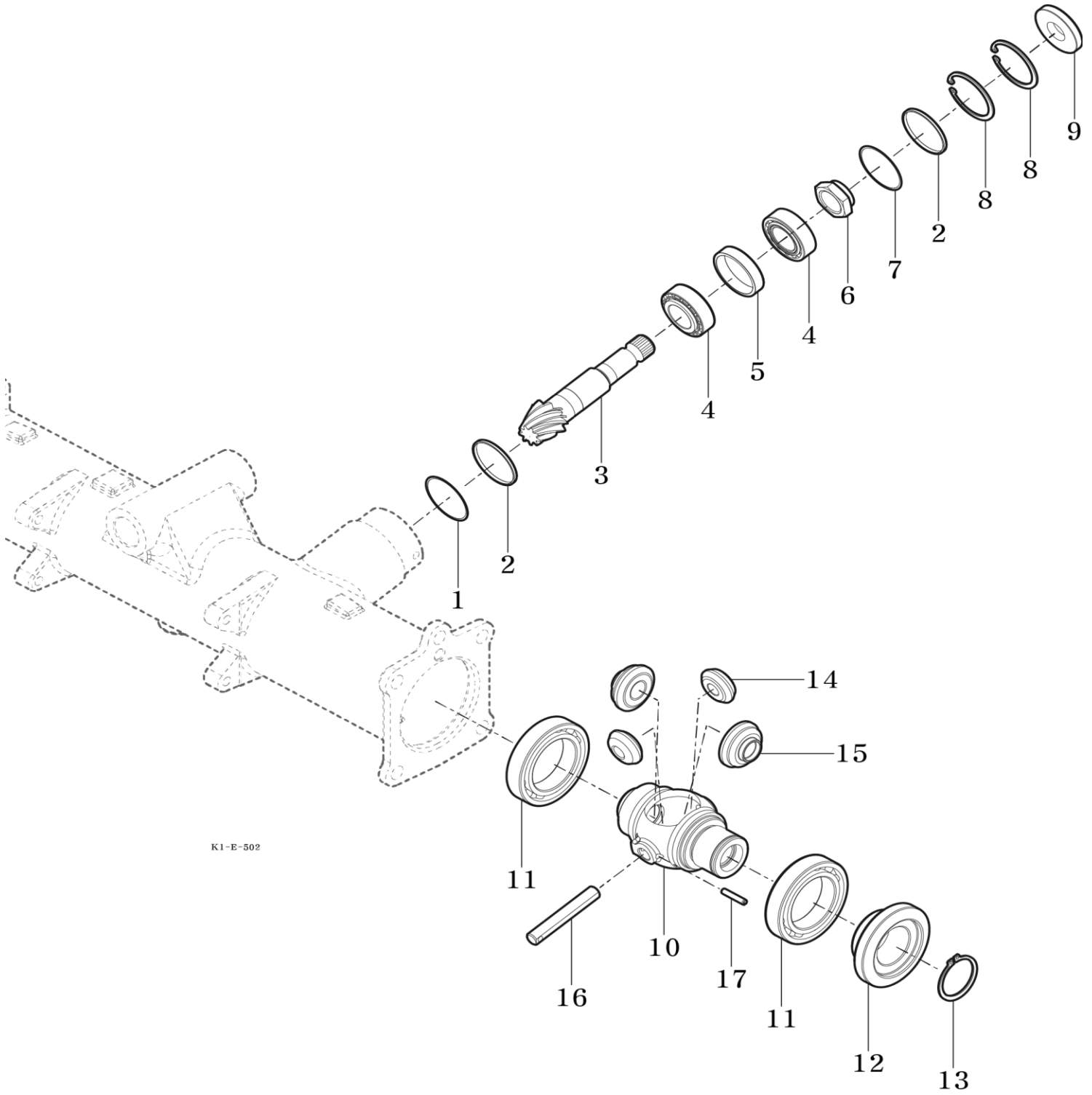
FIG 501

FRONT DRIVE SHAFT

P1



K1-E-501



K1-E-502

FIG 503

FRONT AXLE HOUSING

P1

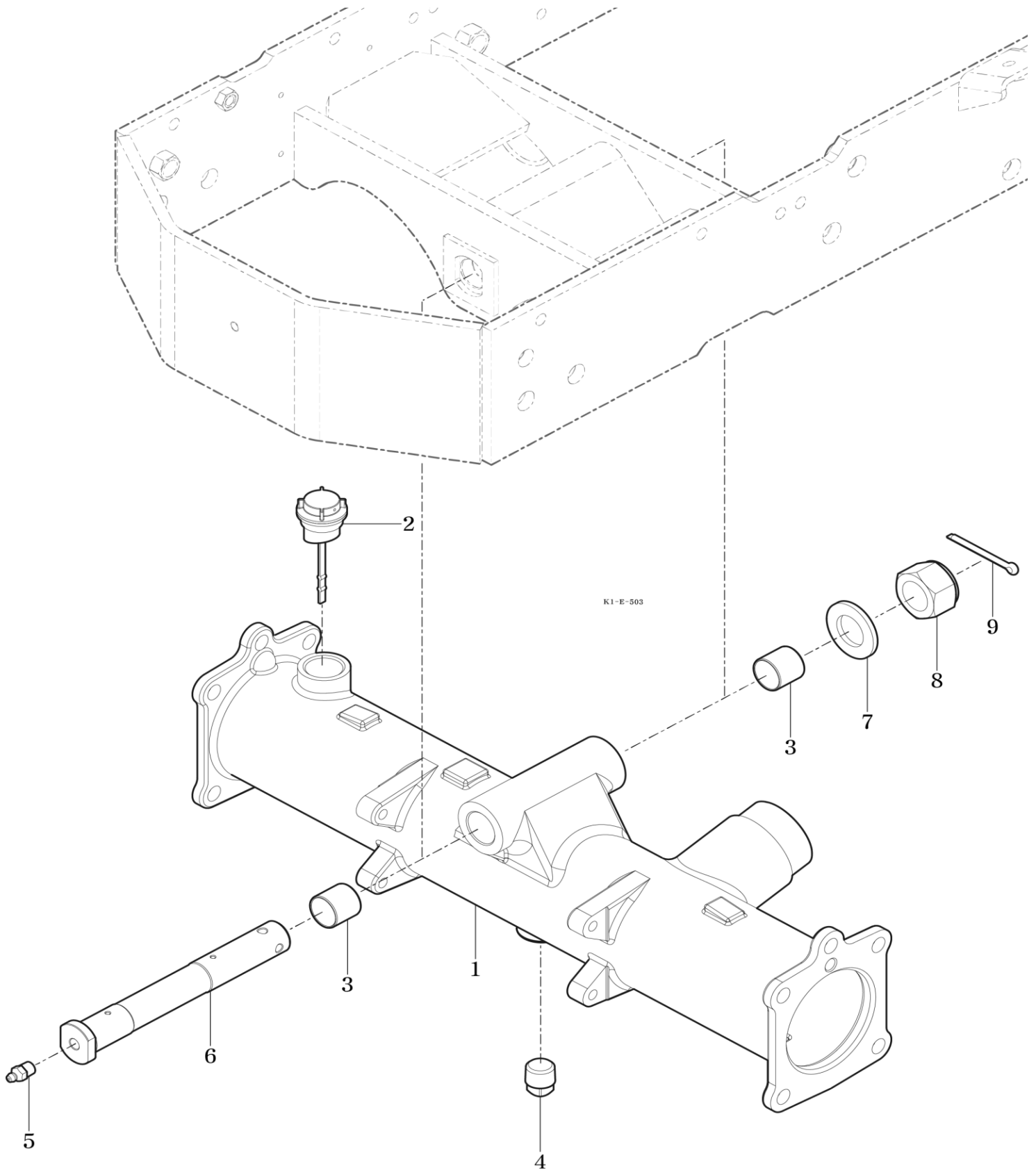
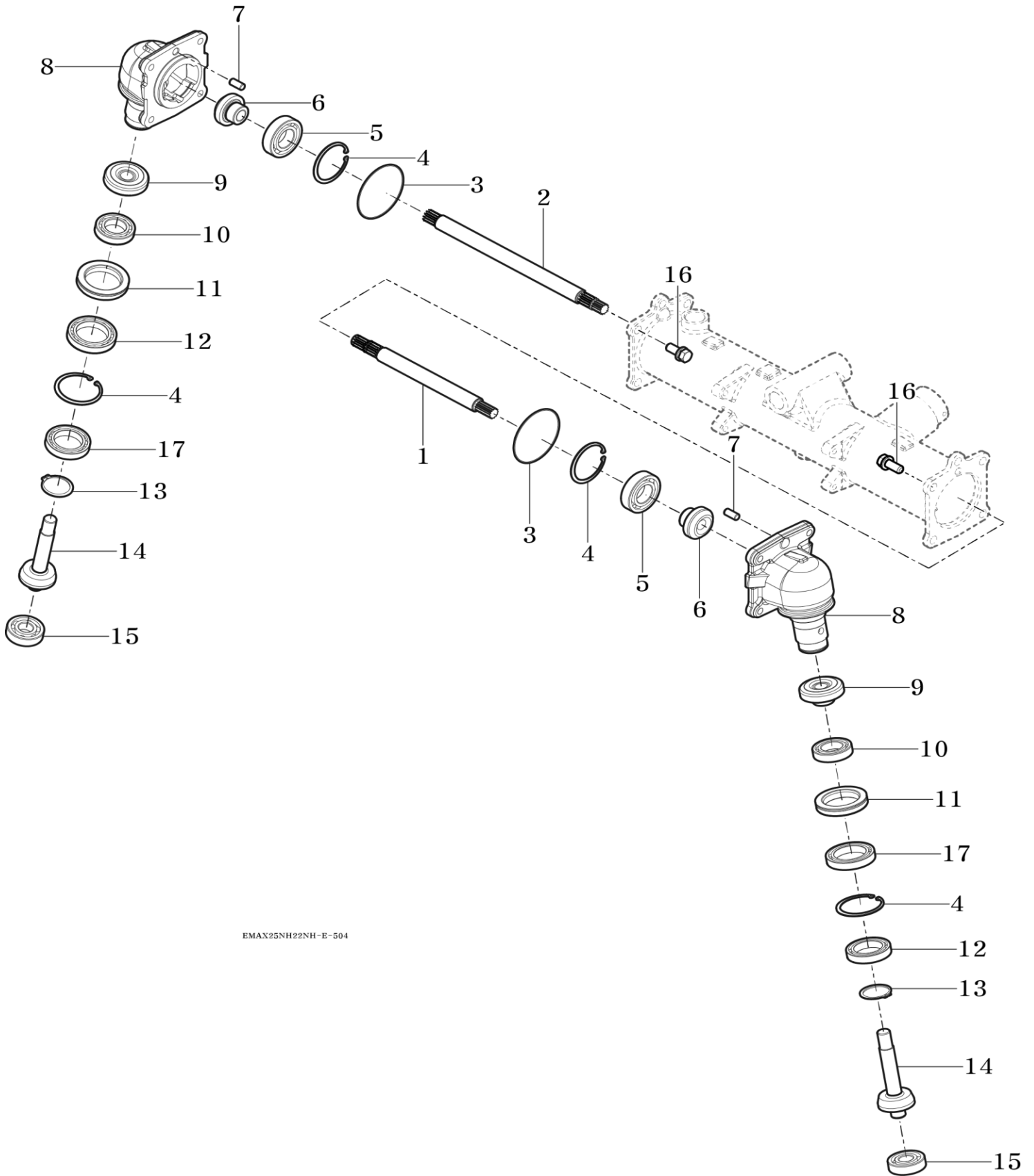


FIG 504

FRONT GEAR CASE (1)

P1



EMAX25NH22NH-E-504

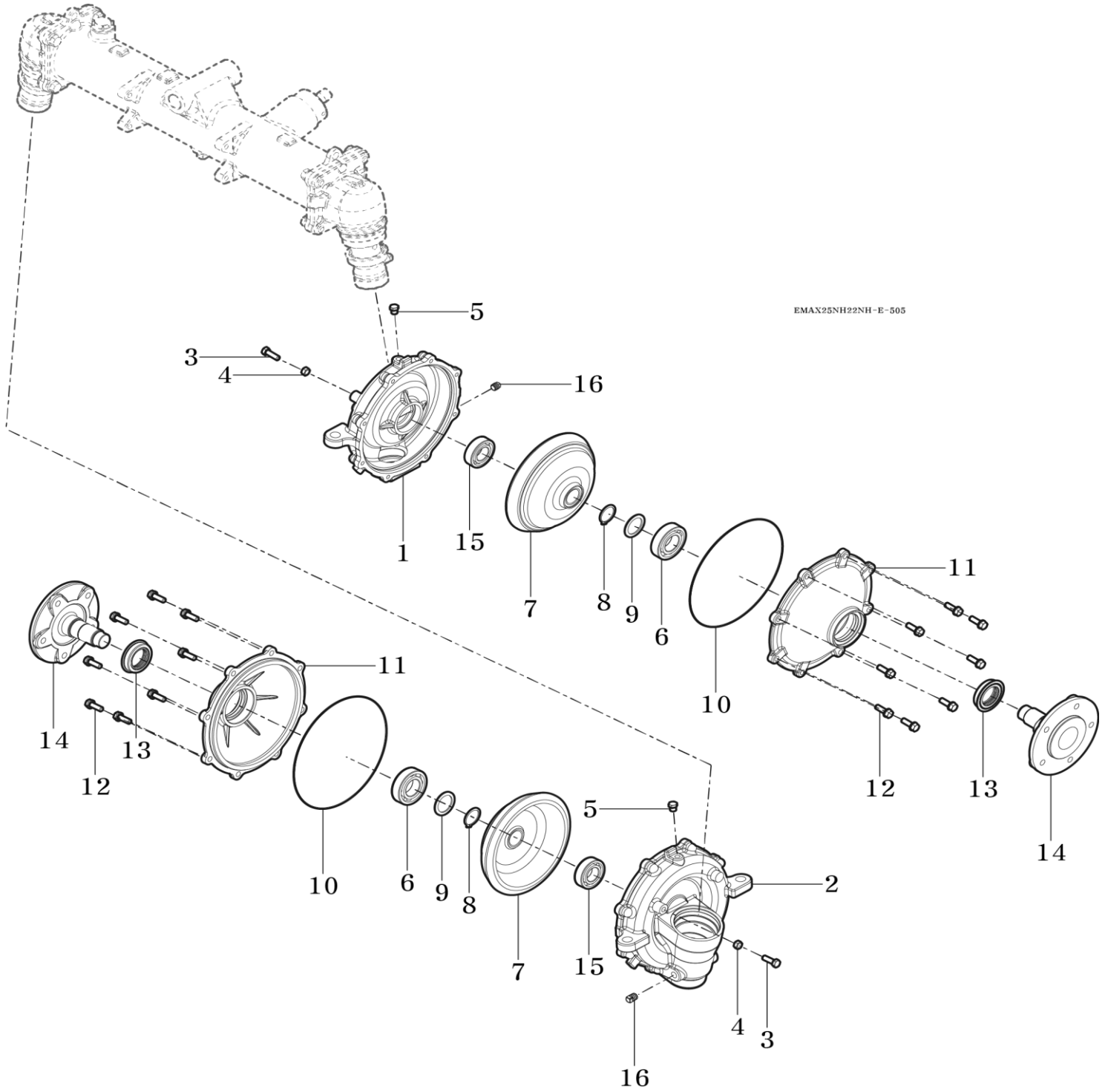
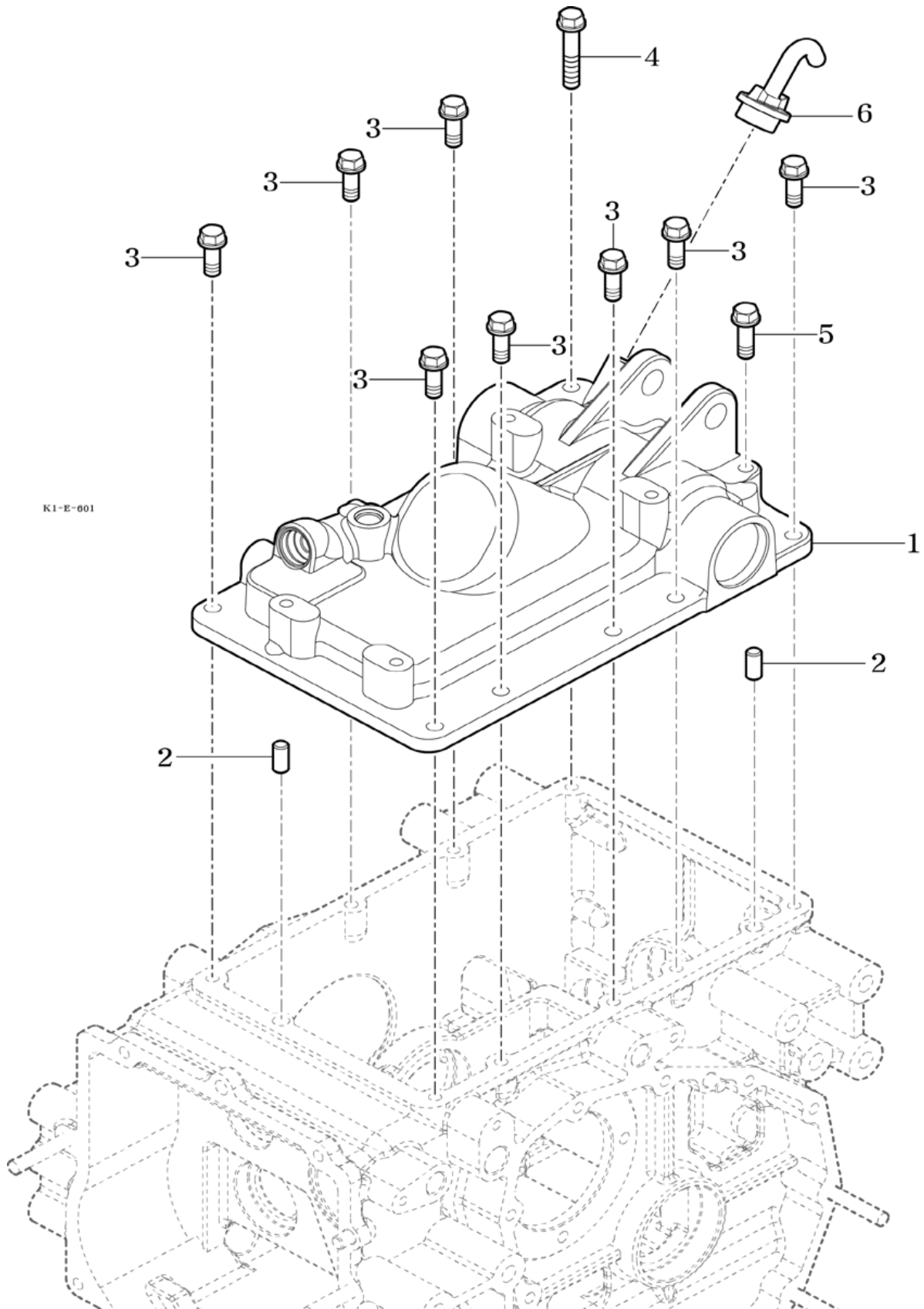


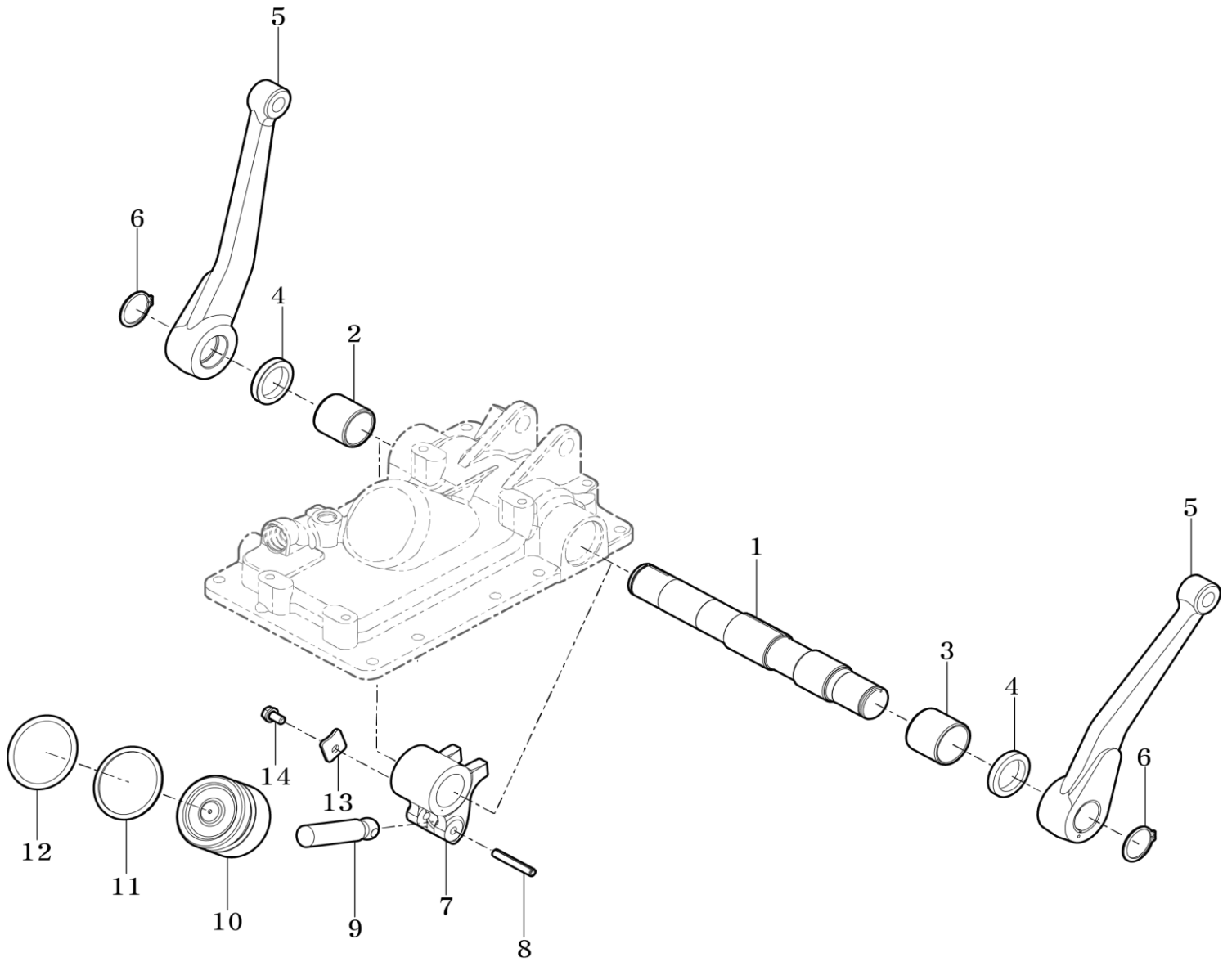
FIG 601

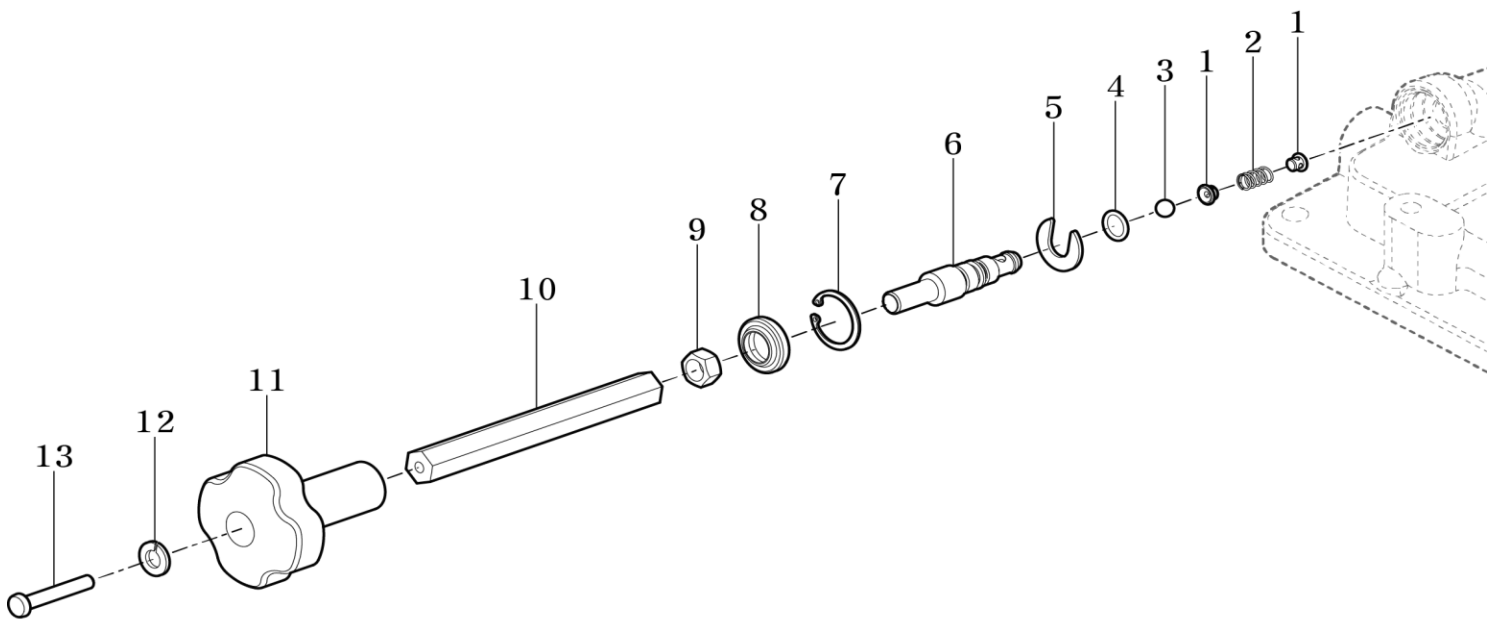
CYLINDER CASE

P1



K1-E-001



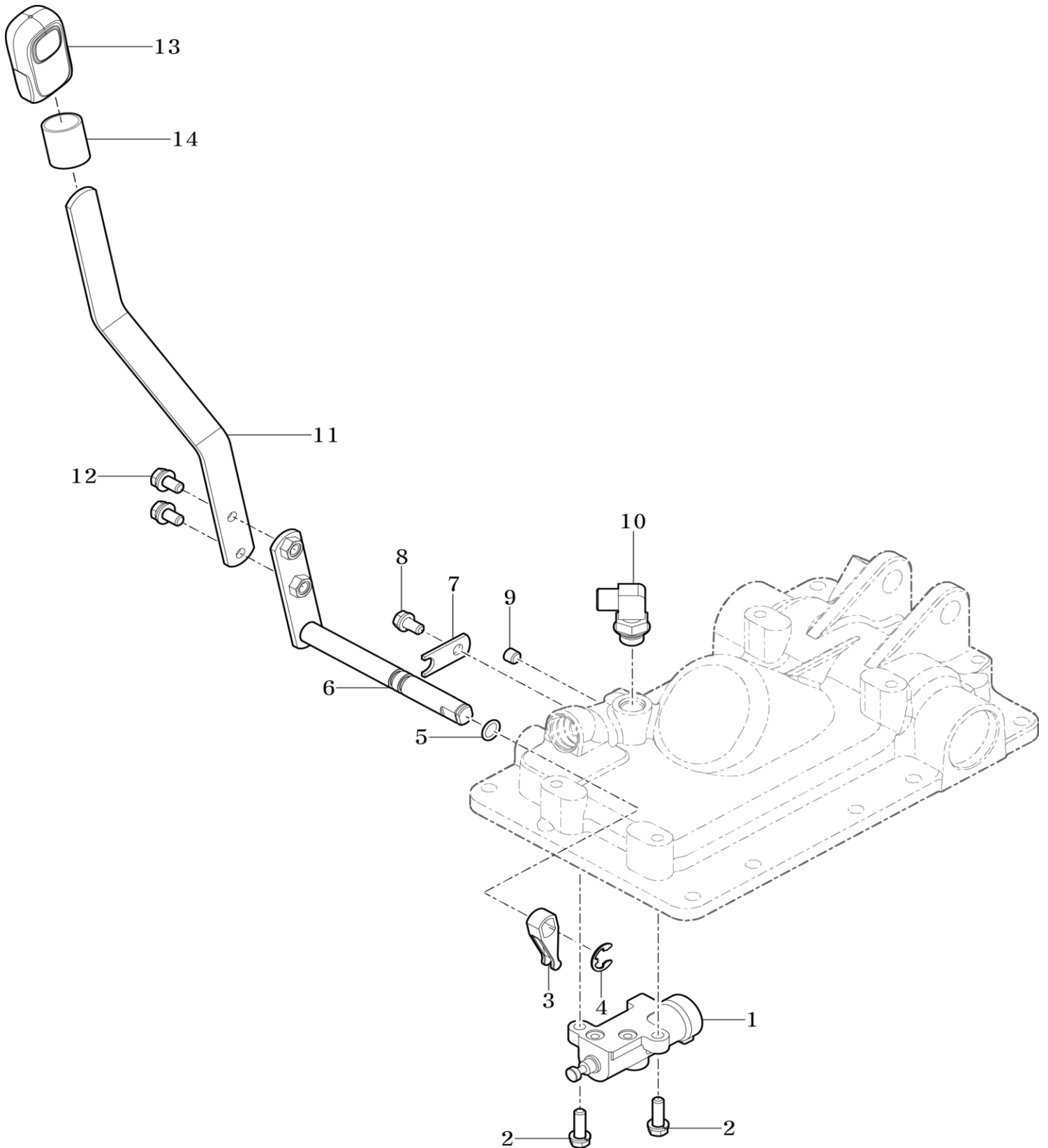


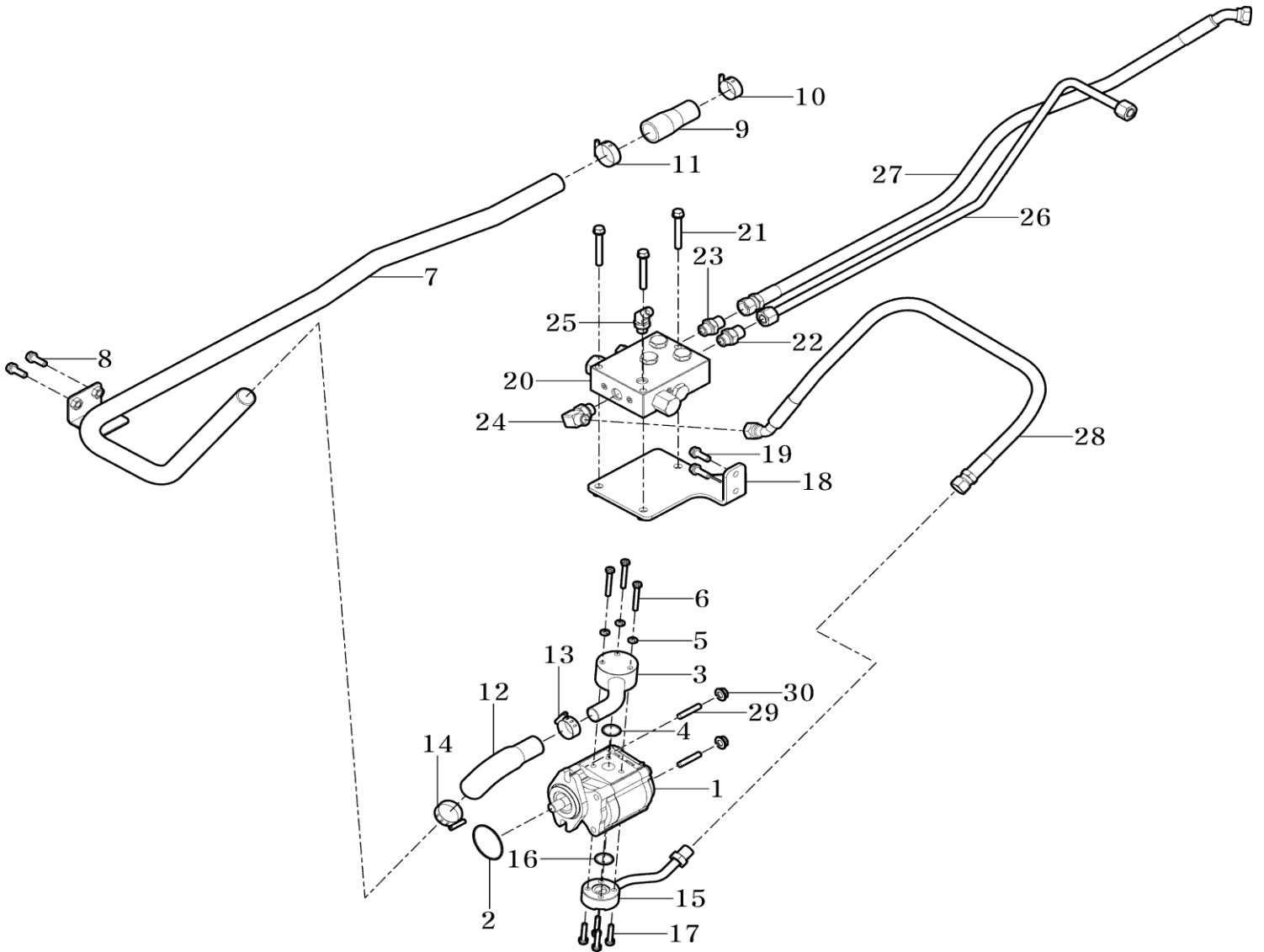
EMAX22G-E-603

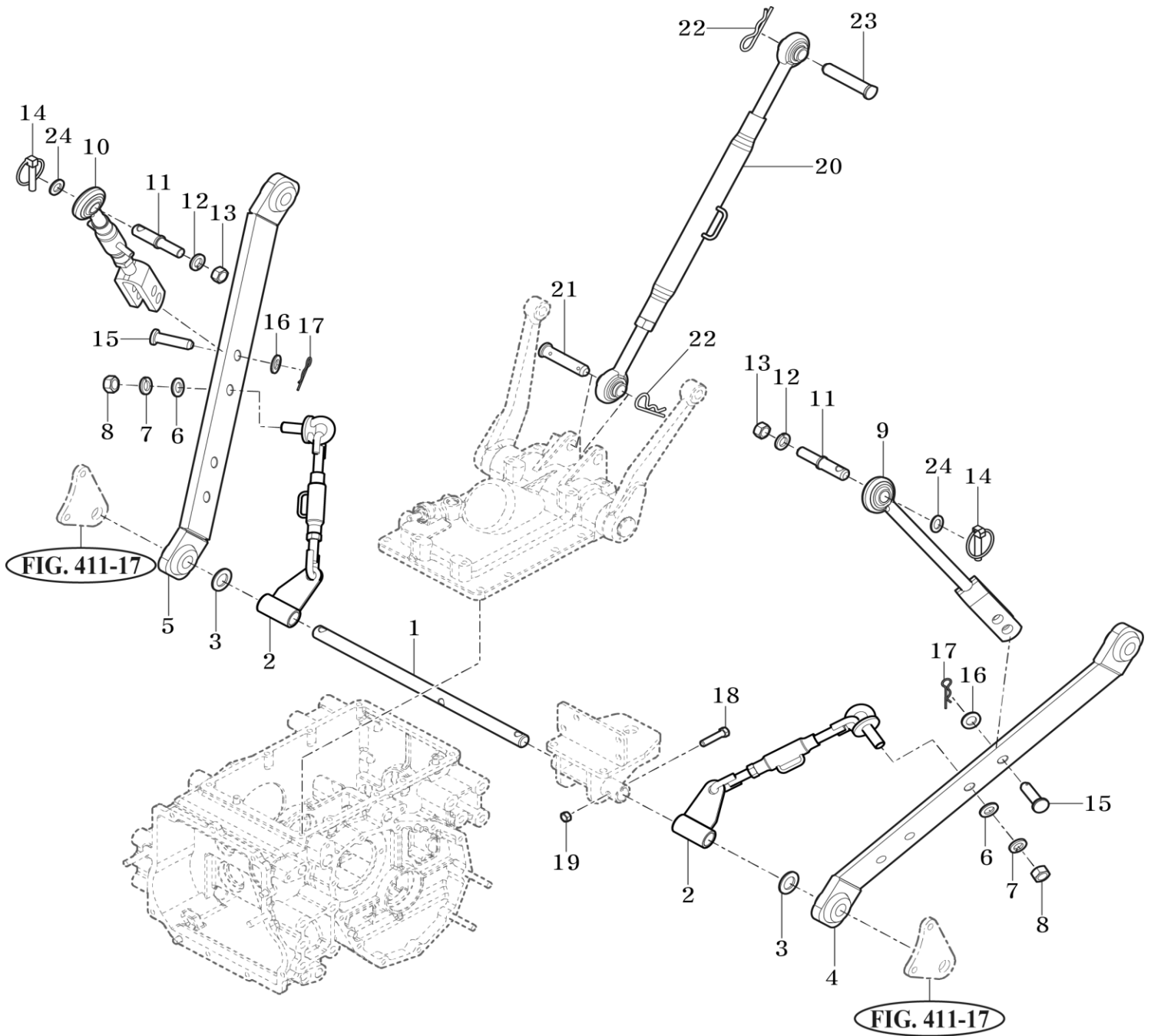
FIG 604

MAIN CONTROL VALVE

P1







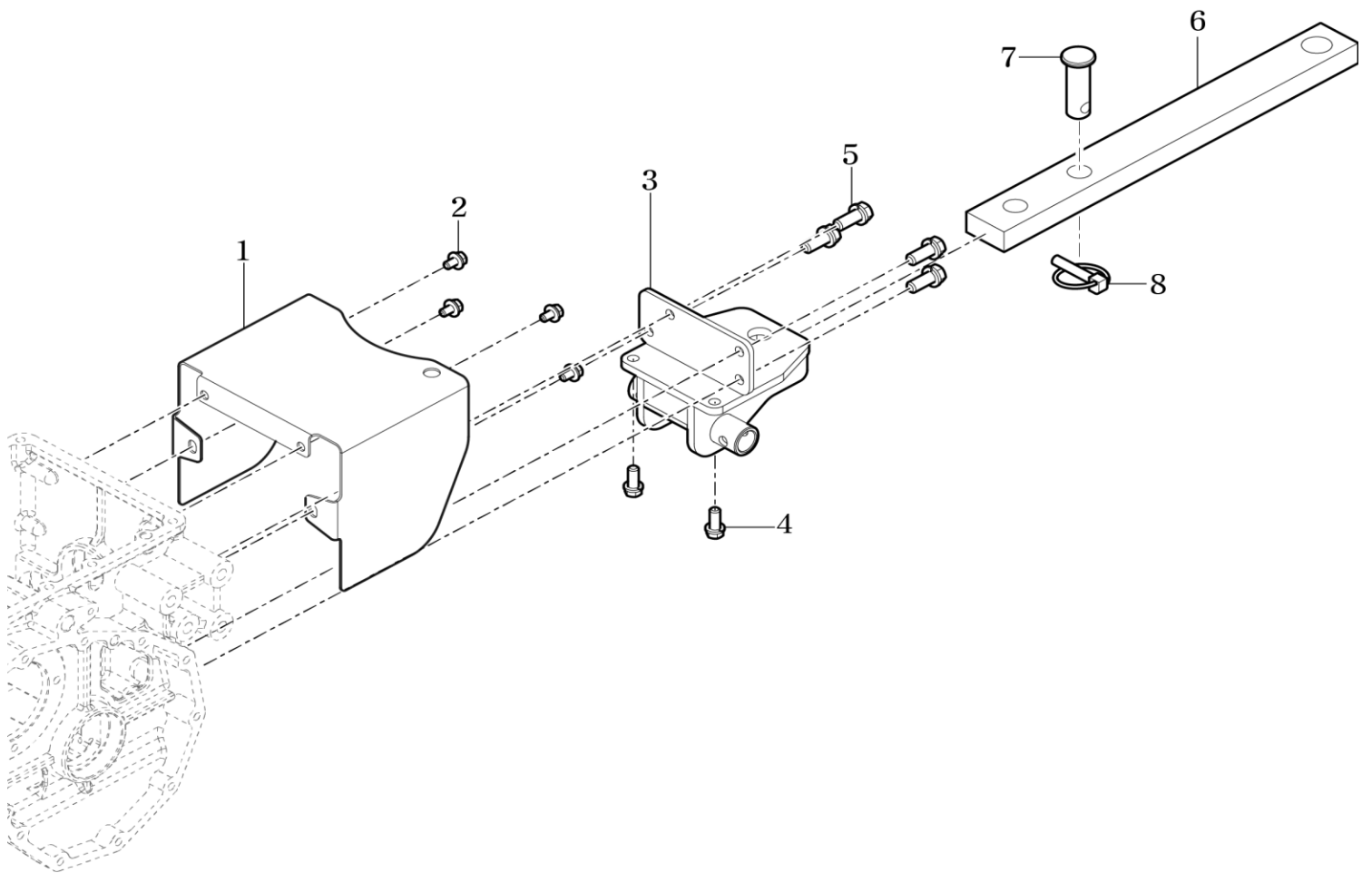
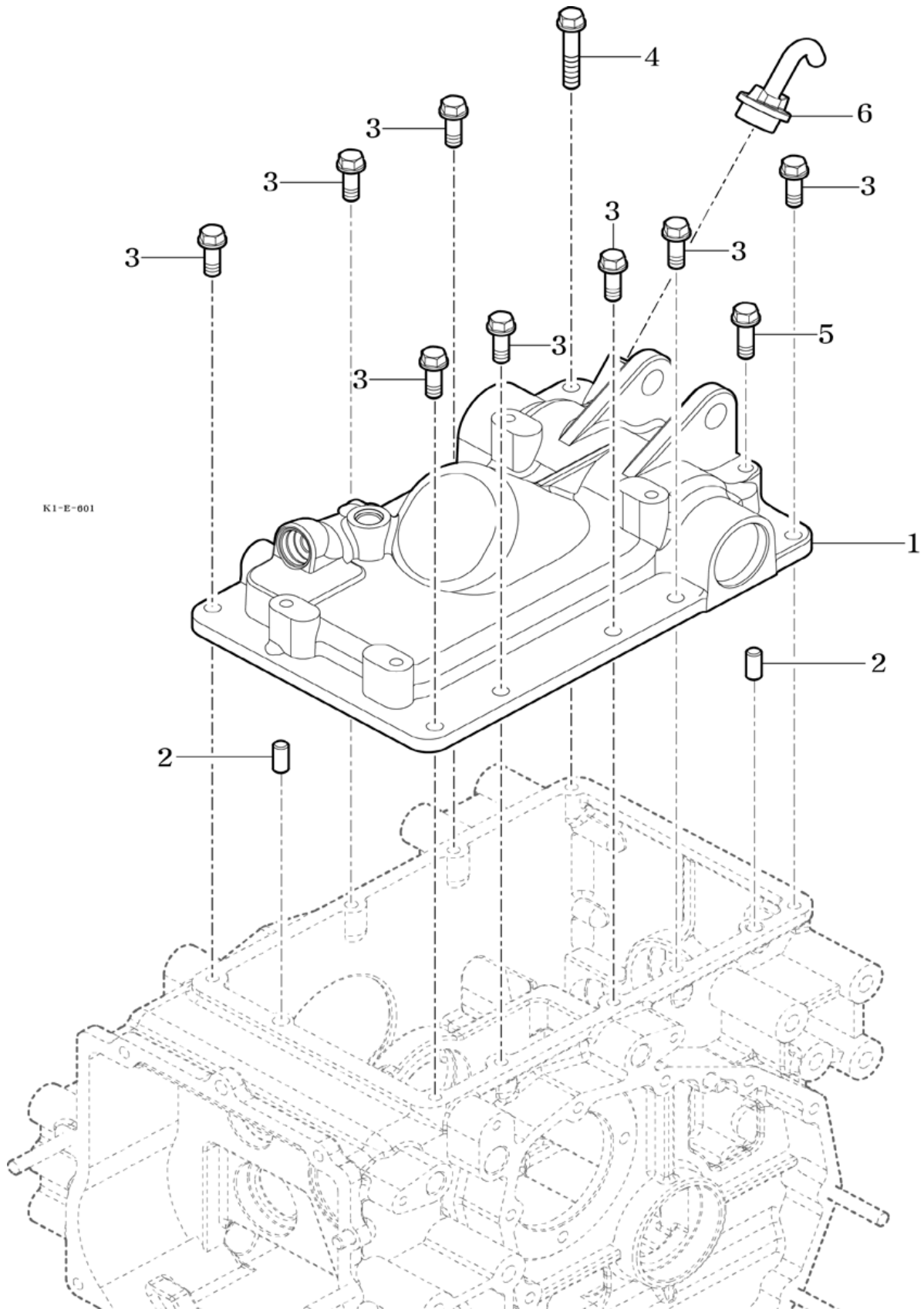


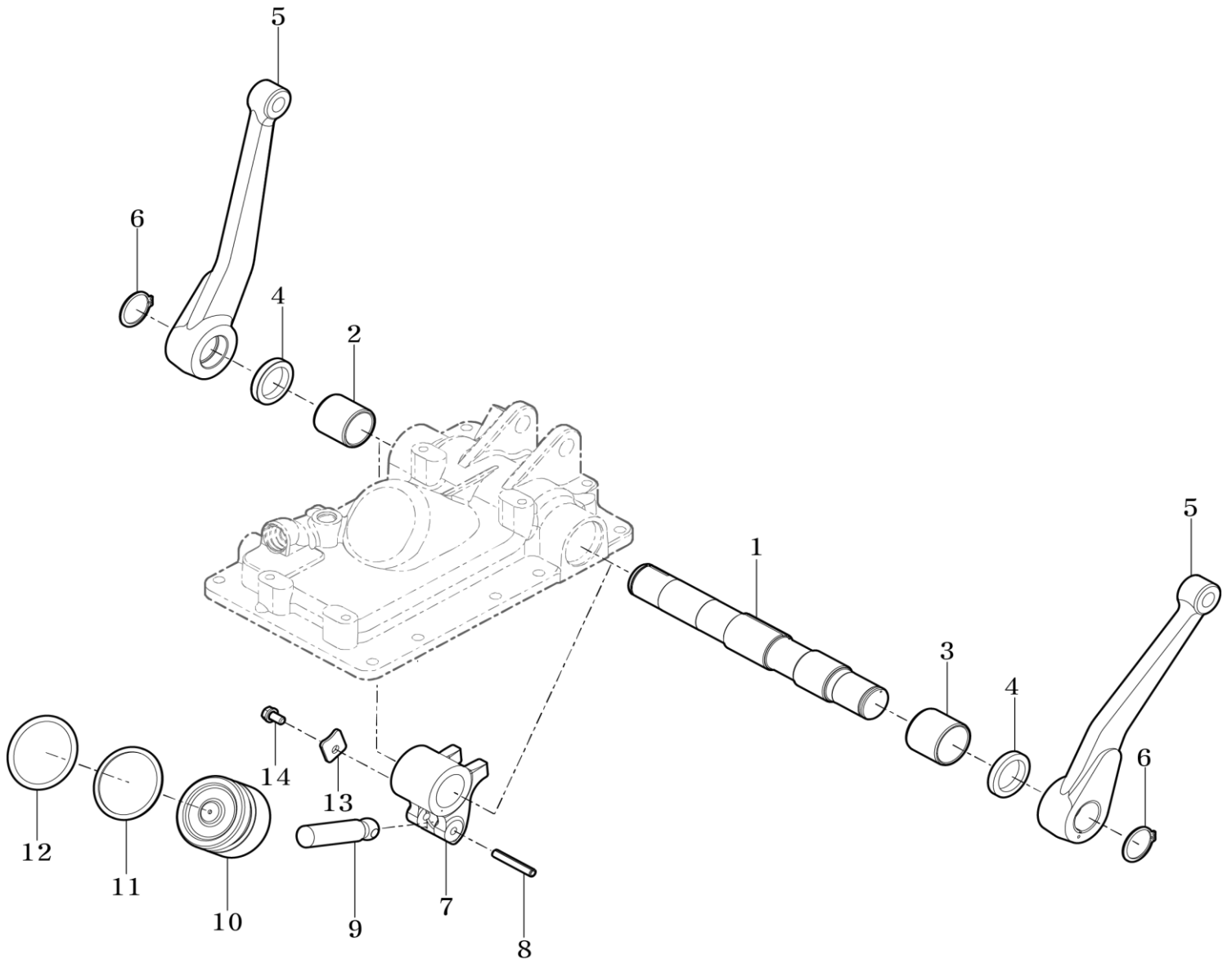
FIG 601

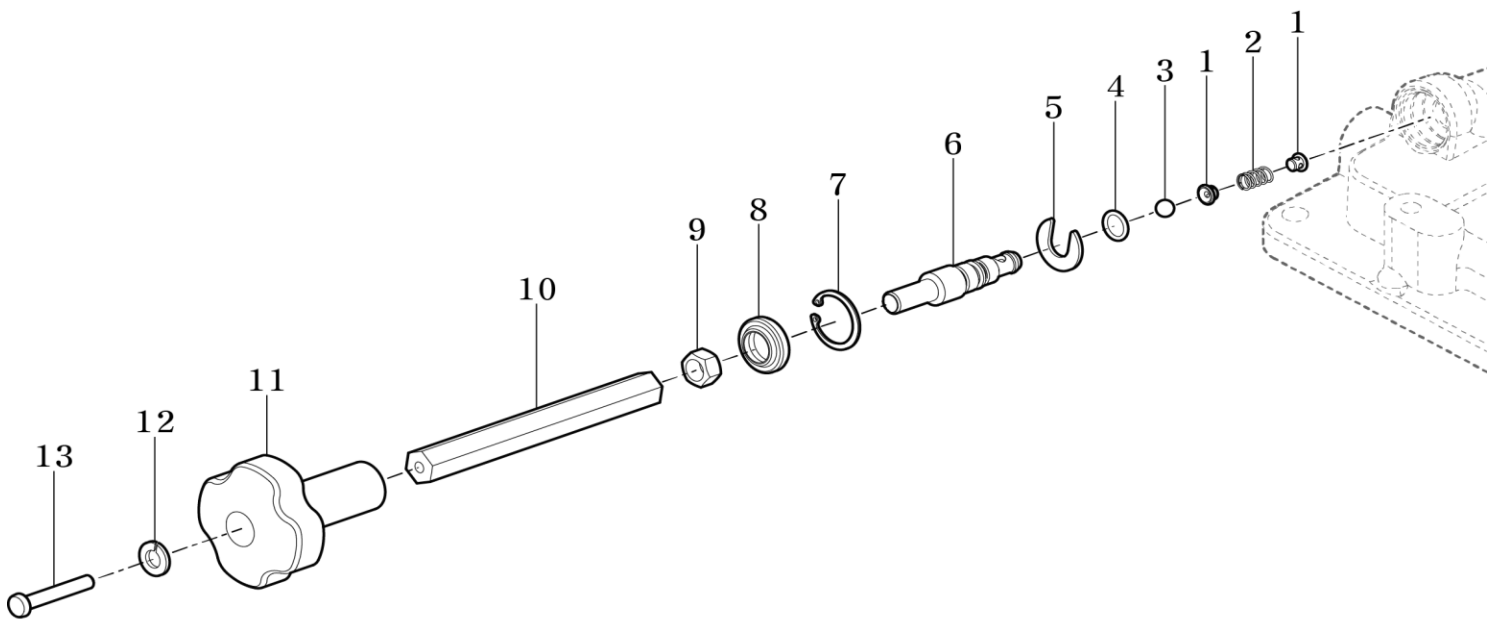
CYLINDER CASE

P1



K1-E-001



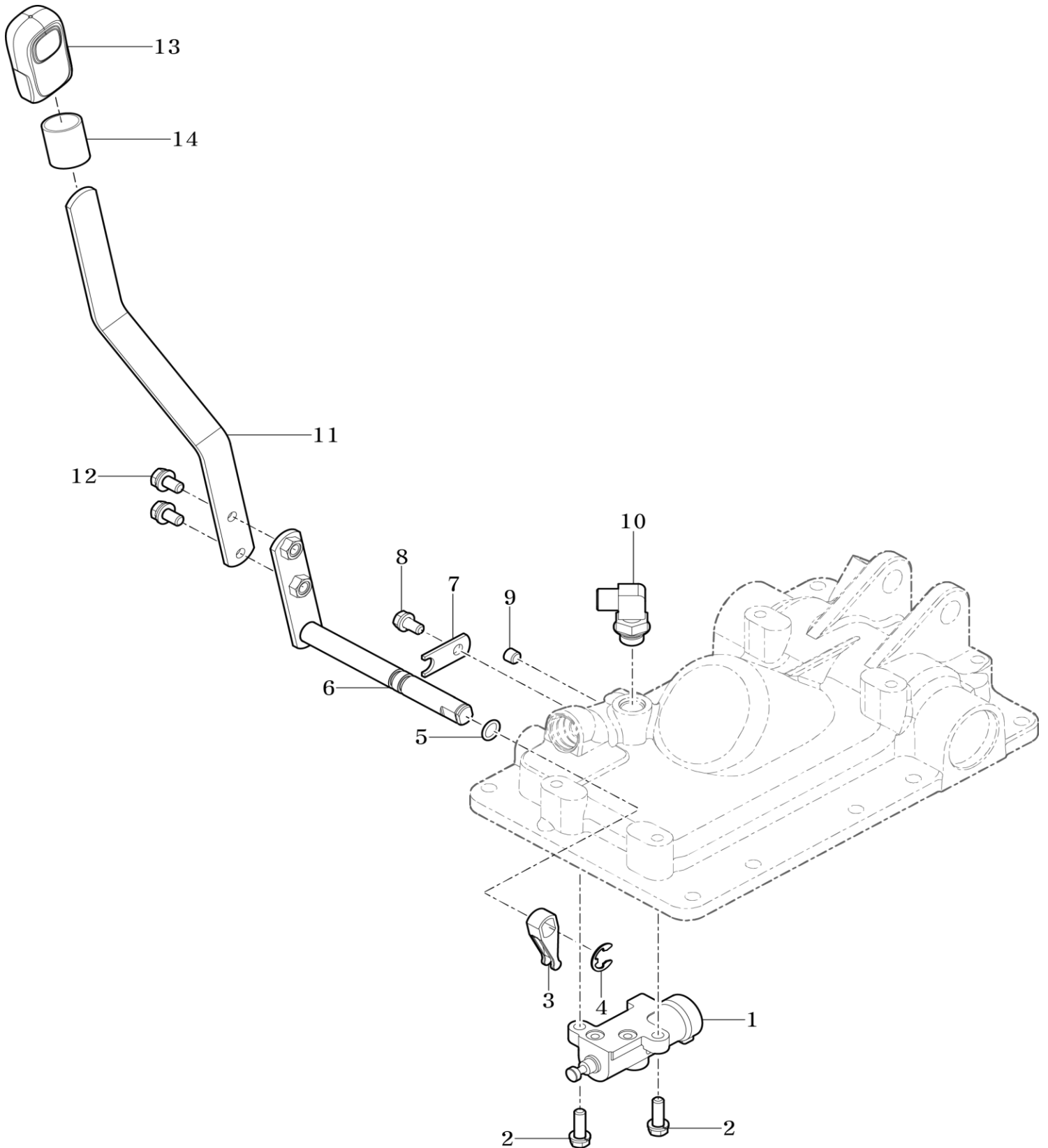


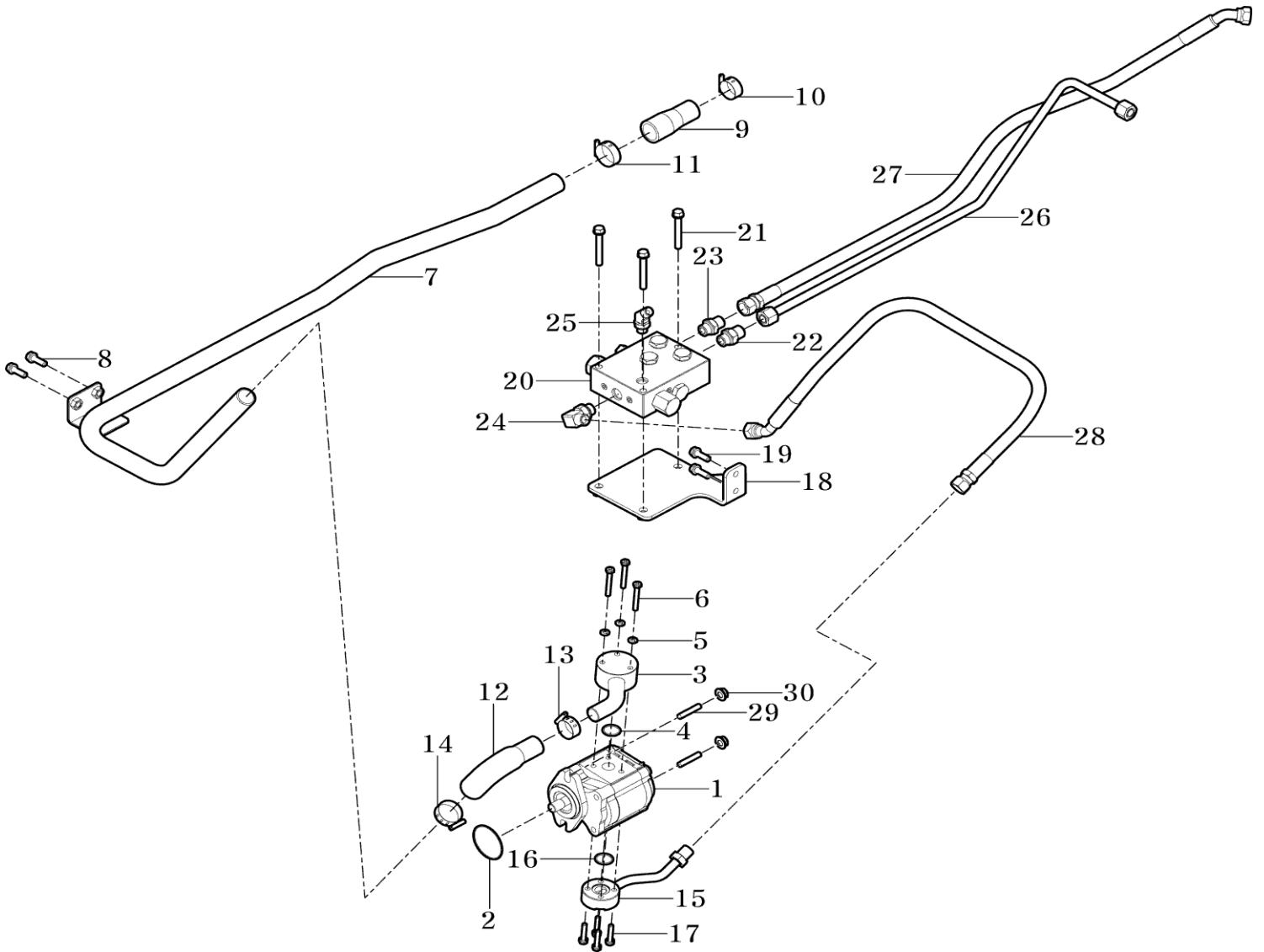
EMAX22G-E-603

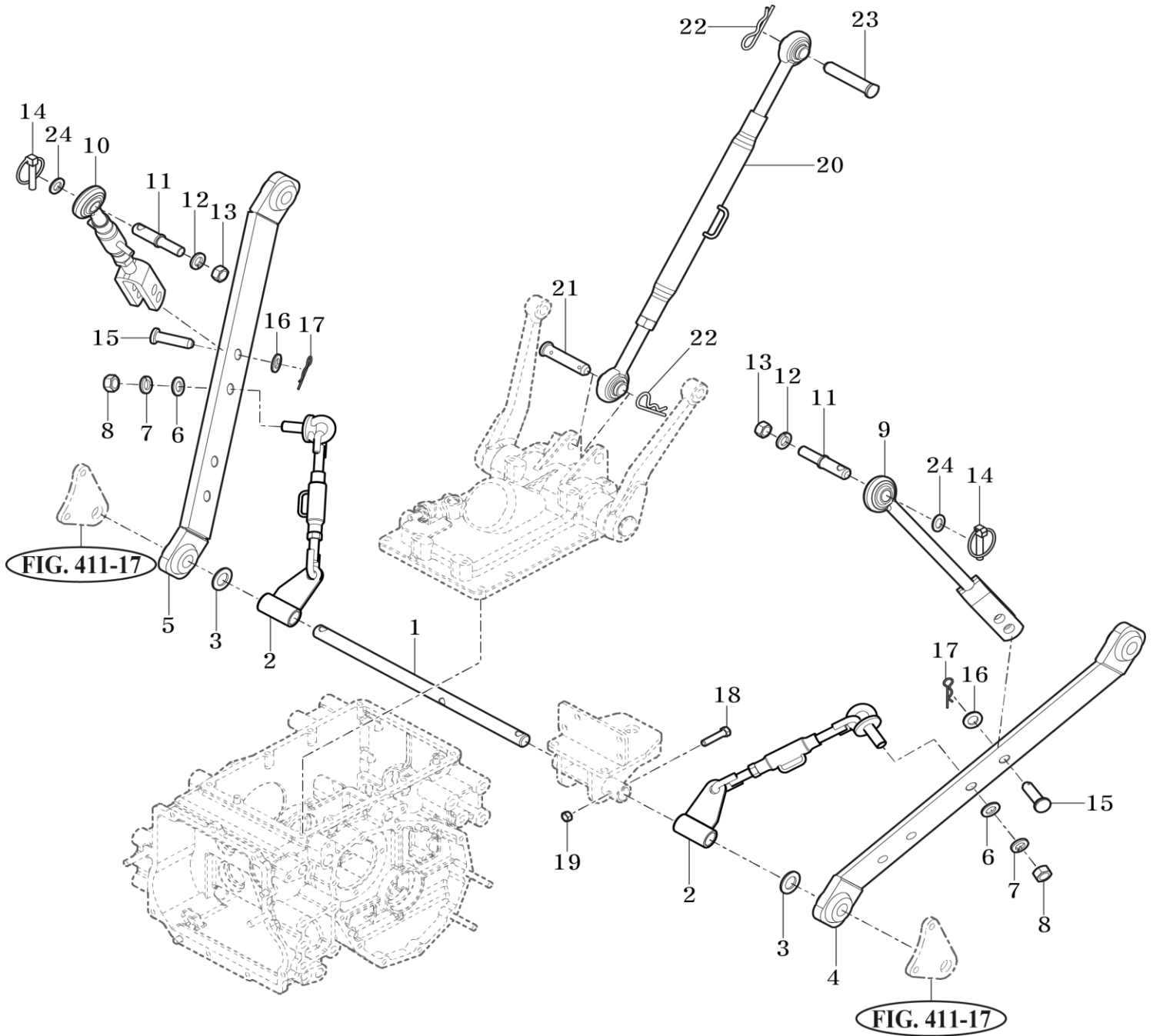
FIG 604

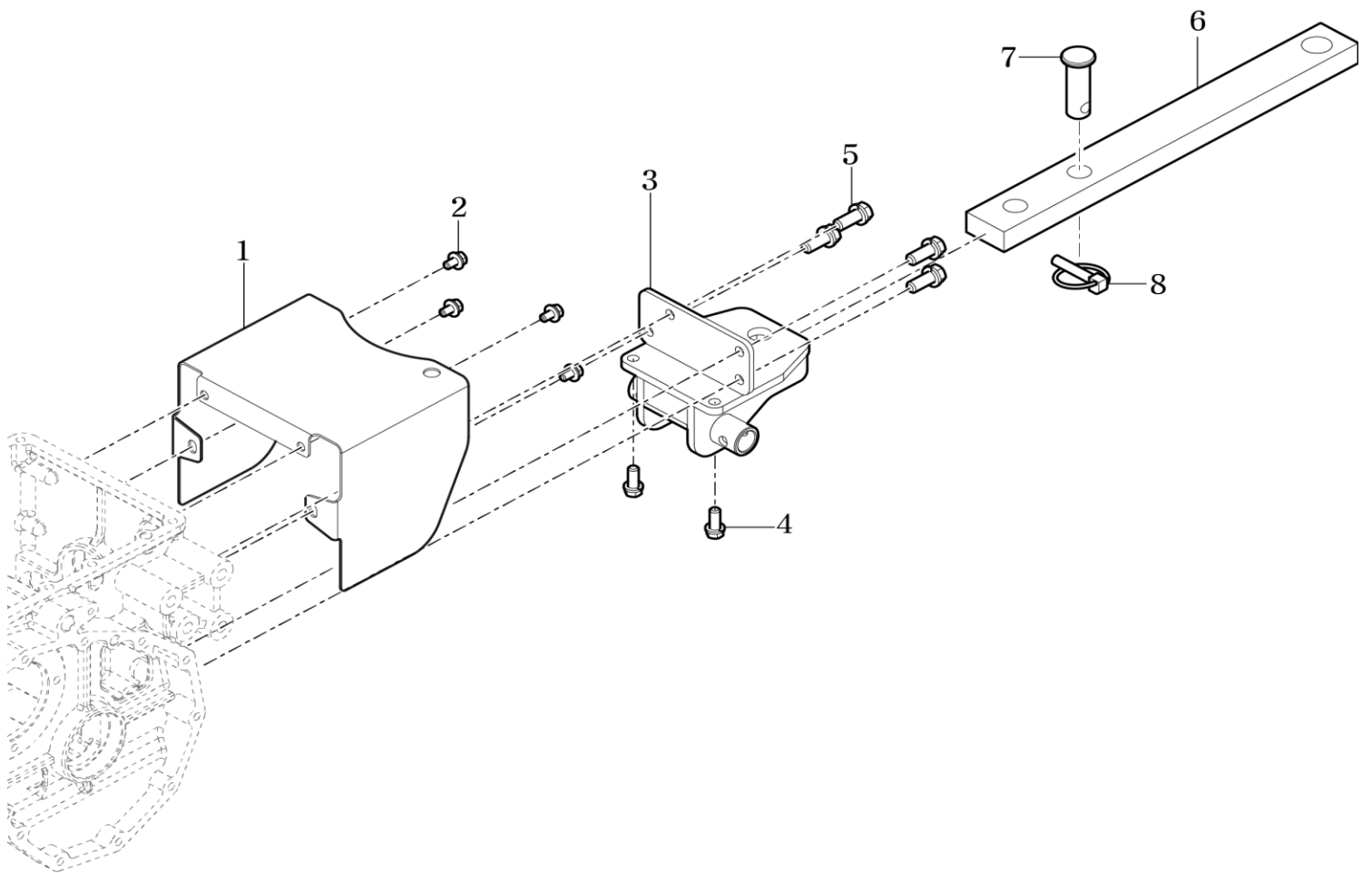
MAIN CONTROL VALVE

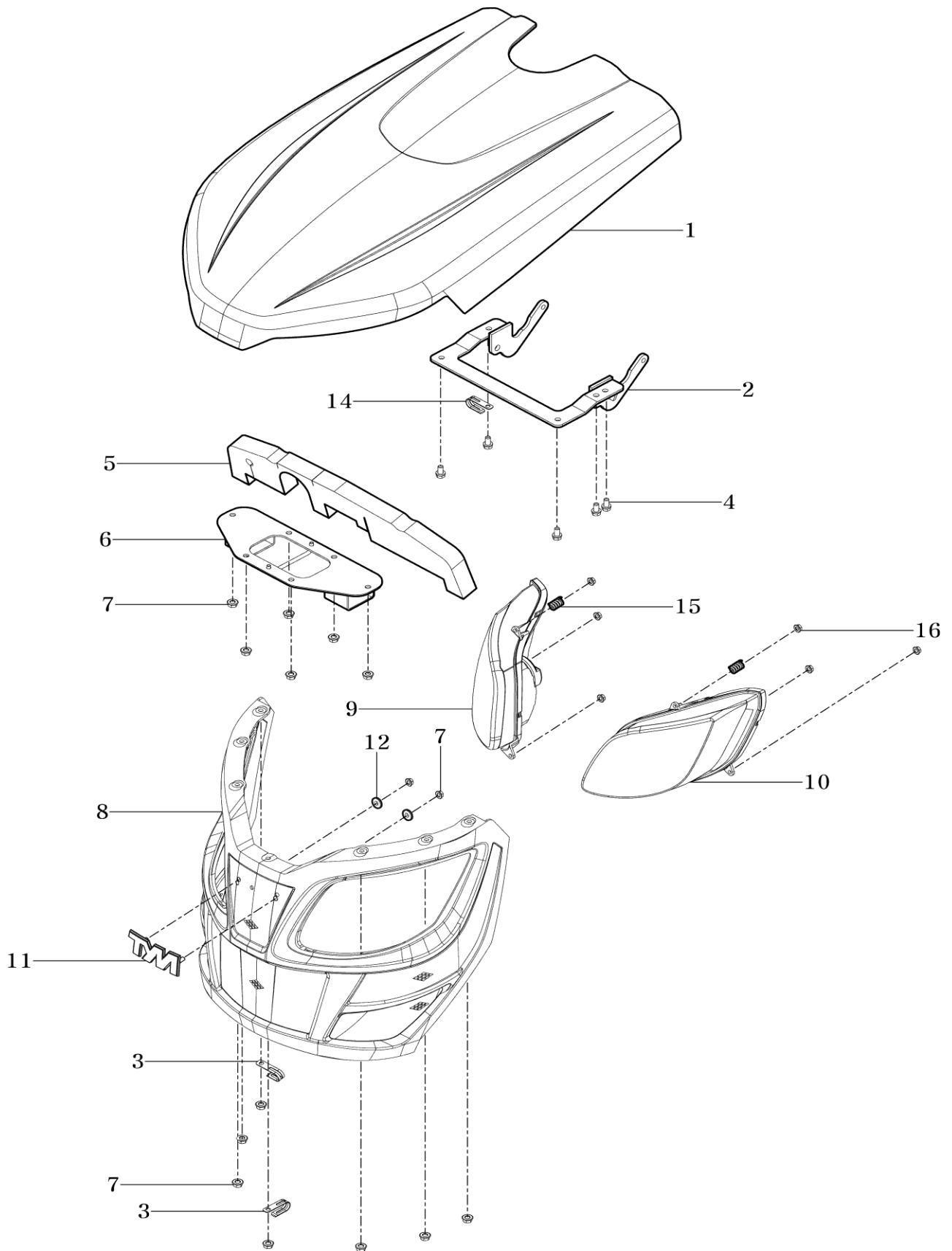
P1

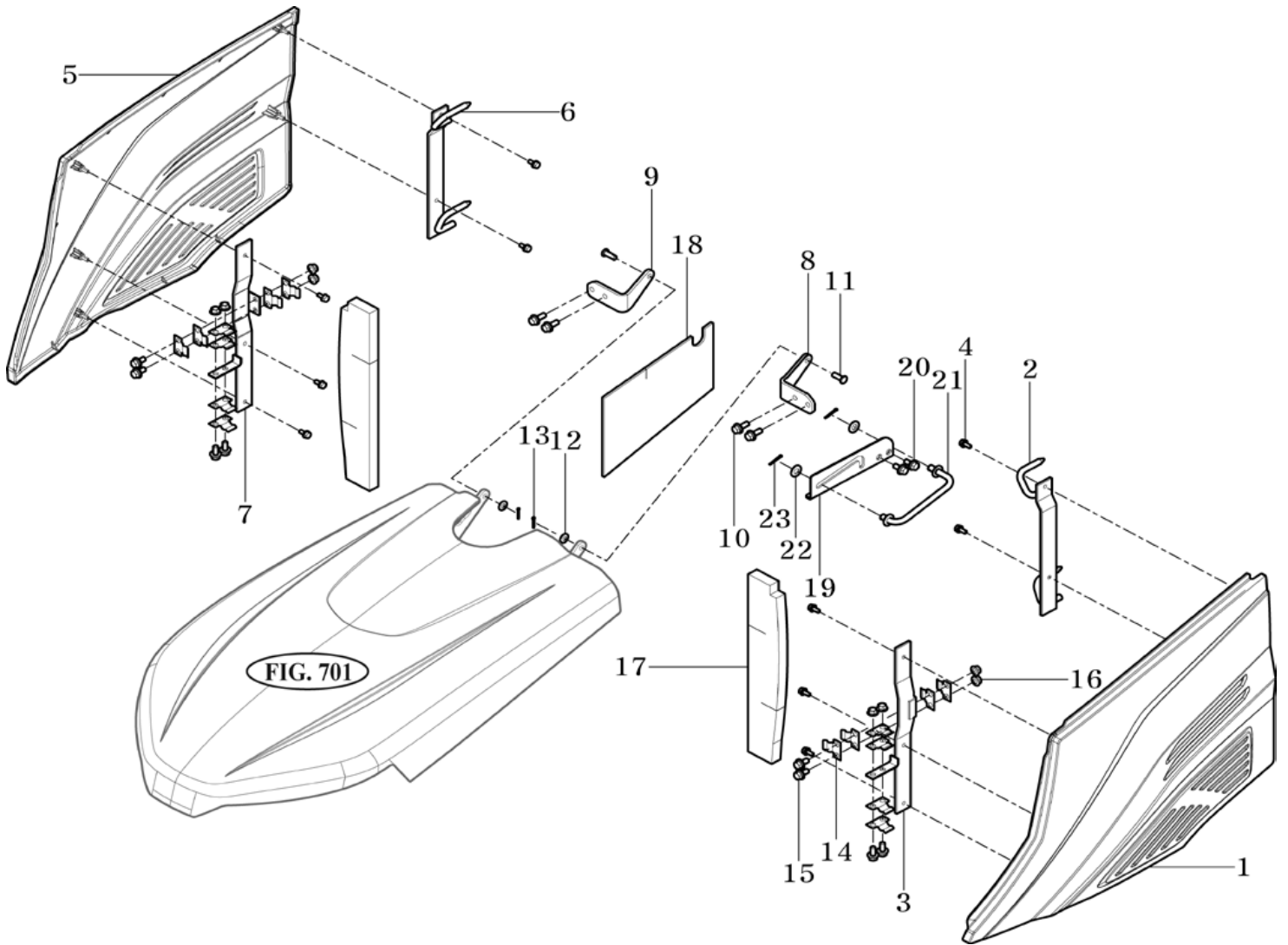


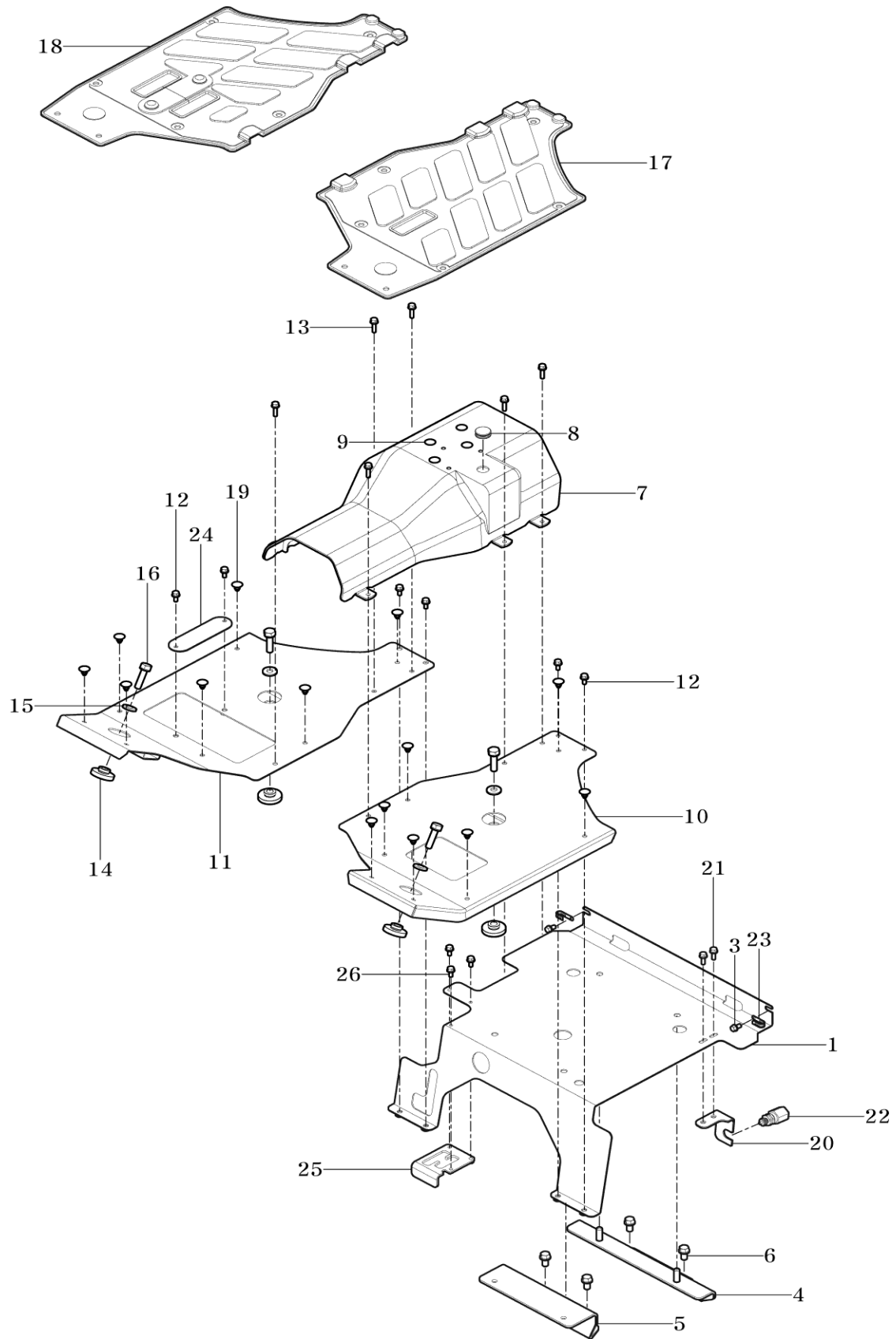


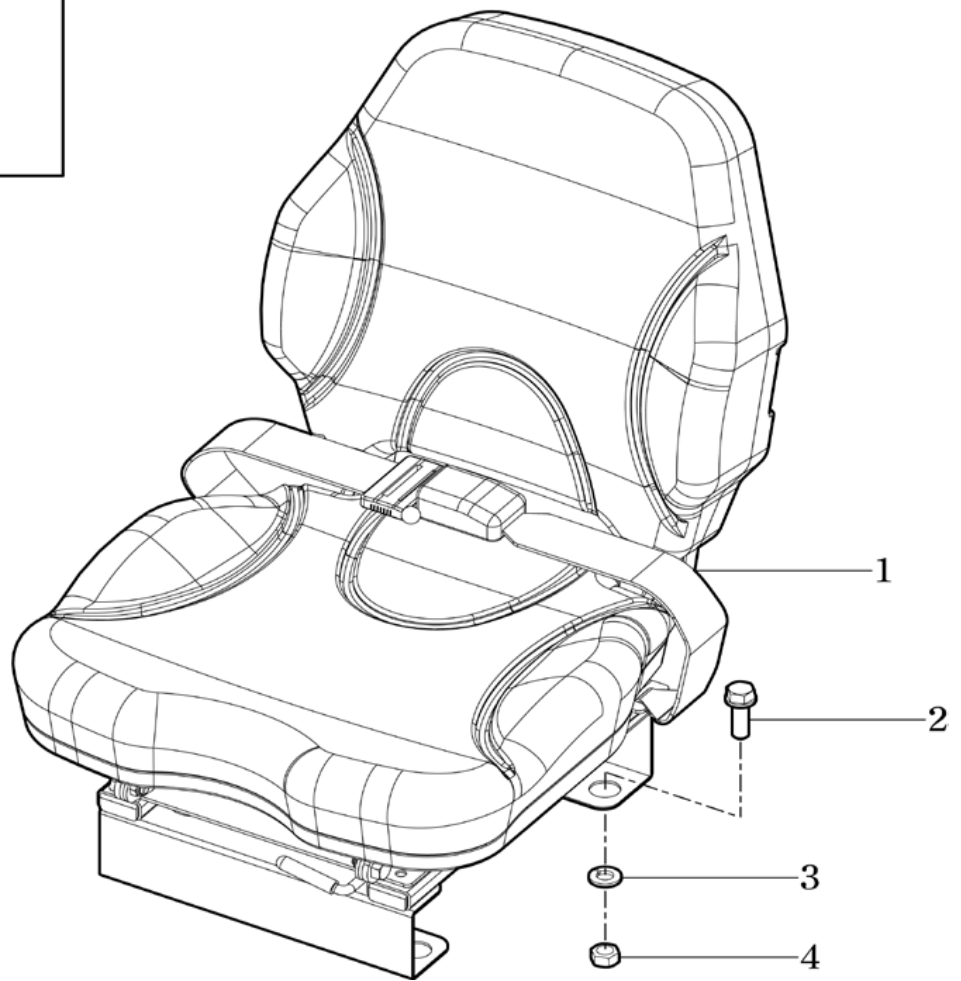
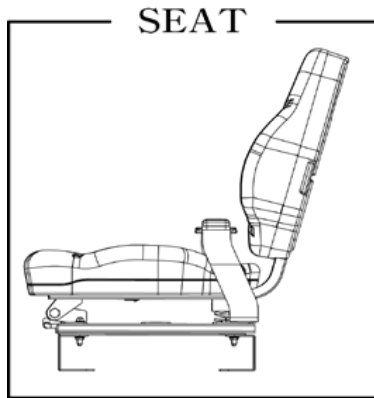












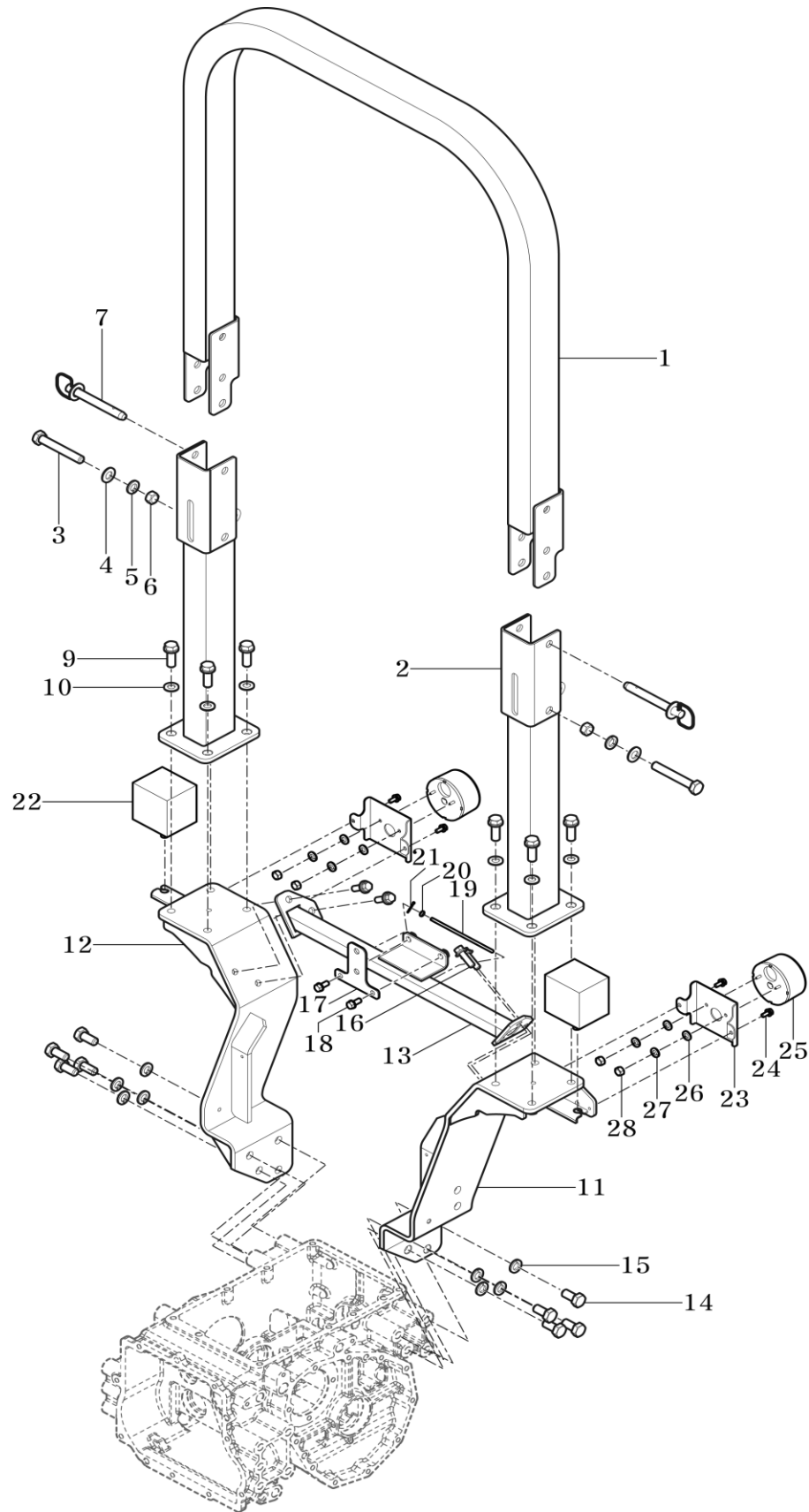
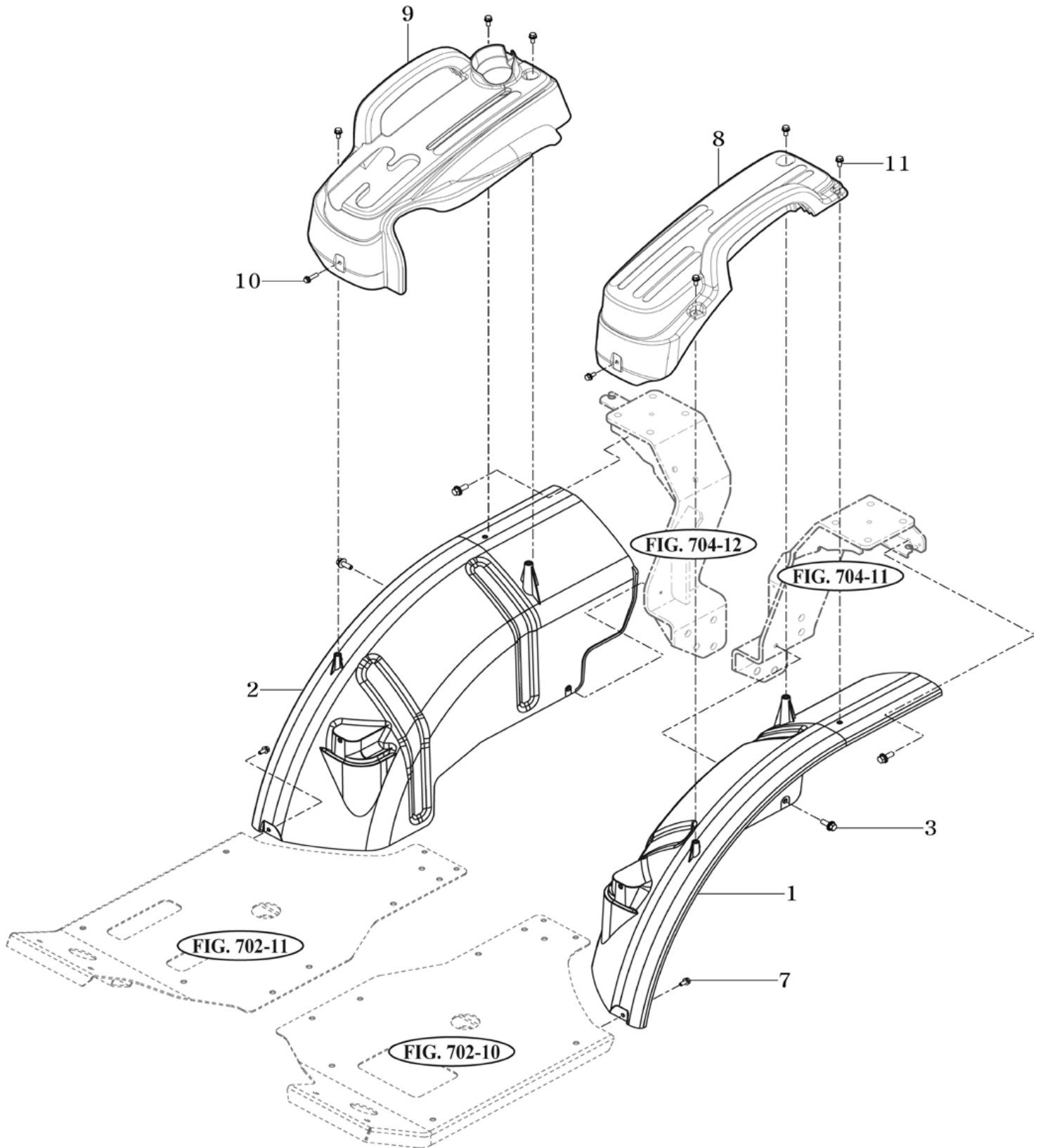


FIG 705

LEVER COVER & FENDER

P1



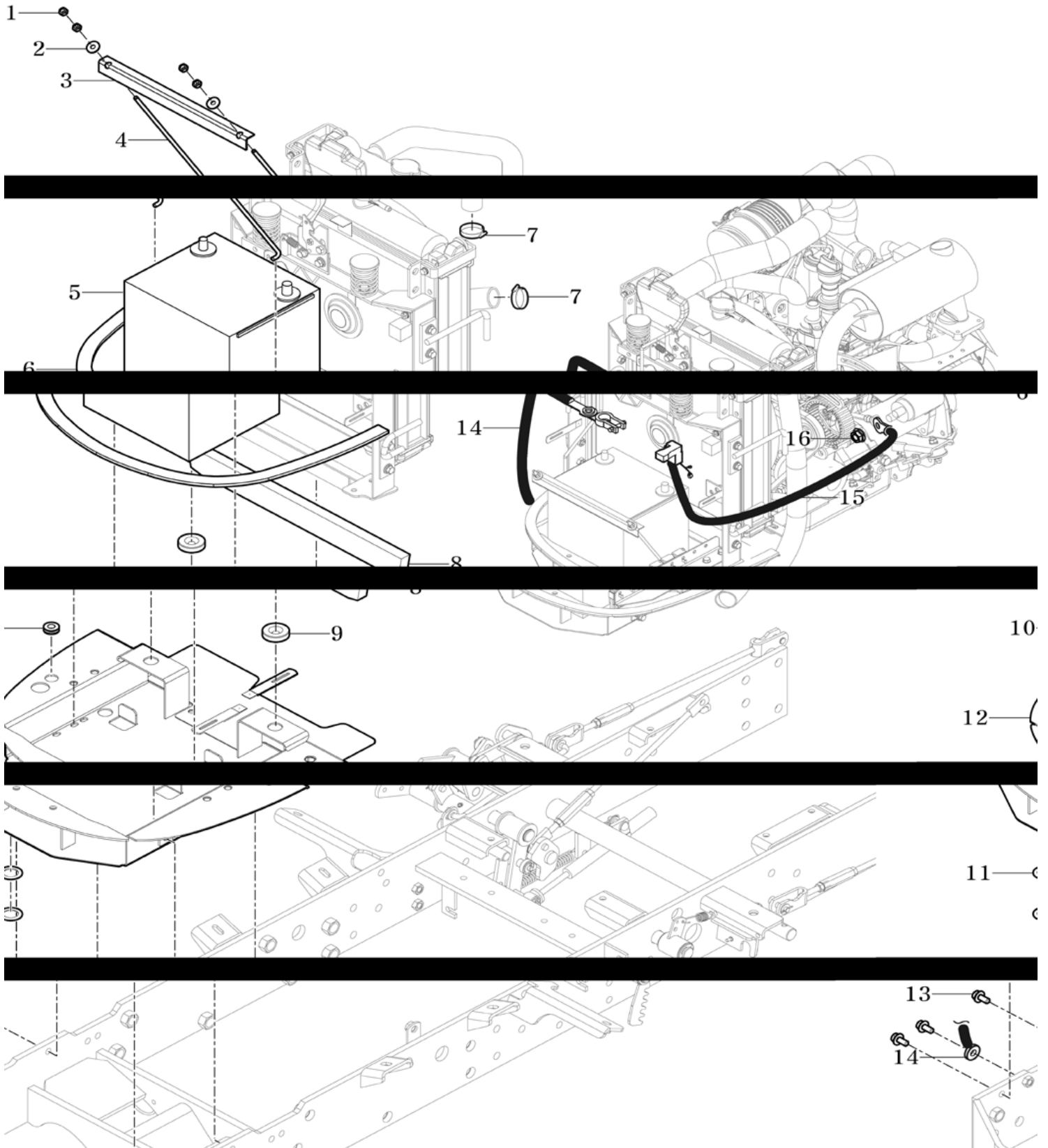


FIG 802

INSTRUMENT PANEL

P1

