

R.M. of Paddockwood No. 520
SASKATCHEWAN

ZONING
DISTRICT
MAP

ZONING DISTRICTS

- (A) AGRICULTURE
- (CR) COUNTRY RESIDENTIAL
- (H) HAMLET
- (F) FOREST
- (C) COMMERCIAL
- (CON) CONSERVATION
- (R) RESORT
- (H) HOLDING PROVISION
SUBJECT TO SECTION 4.3
- Waterbody
- Inset Map

This is the Zoning District Map which accompanies Bylaw Number 01-2020 adopted by the Rural Municipality of Paddockwood No. 520.

Reeve _____
Rural Administrator _____

Denton Yeo, MCIP, RPP
Professional Planner



407 1st Ave. North
Saskatoon SK S7K 1X5
www.crosbyhanna.ca

LANDSCAPE ARCHITECTURE T (306) 665-3441
COMMUNITY PLANNING F (306) 652-9613

Overview Map
Sheet 1 of 10

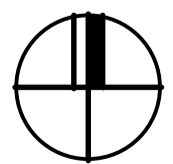

DATE
2020-08-11

PROJECT NO.
CHA 12042

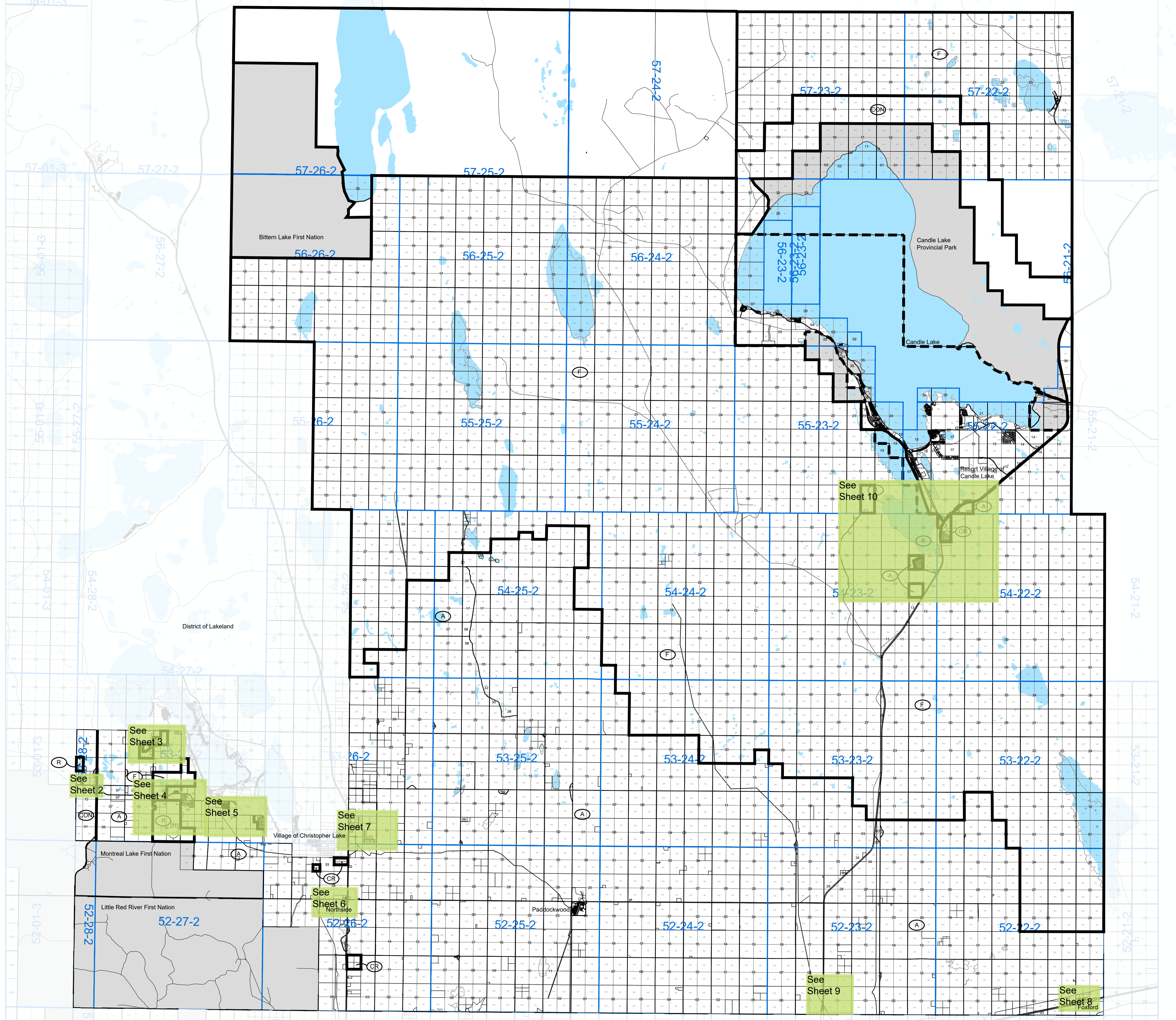
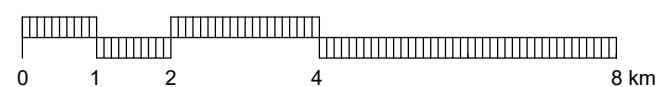

ZONING
DISTRICT
MAP

ZONING DISTRICTS

- A AGRICULTURE
- CR COUNTRY RESIDENTIAL
- H HAMLET
- F FOREST
- C COMMERCIAL
- CON CONSERVATION
- R RESORT
- (H) HOLDING PROVISION
SUBJECT TO SECTION 4.3

• This is the Zoning District Map which accompanies Bylaw Number 01-2020 adopted by the Rural Municipality of Paddockwood No. 520.

Reeve _____
Rural Administrator _____

Denton Yeo, MCIP, RPP
Professional Planner

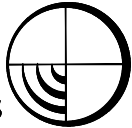
CROSBY HANNA & ASSOCIATES  407 1st Ave. North
Saskatoon SK S7K 1X5
www.crosbyhanna.ca

LANDSCAPE ARCHITECTURE T (306) 665-3441
COMMUNITY PLANNING F (306) 652-9613

Sheet 2 of 10
12 & 13-53-28-W2  DATE 2020-08-11
PROJECT NO. CHA 12042

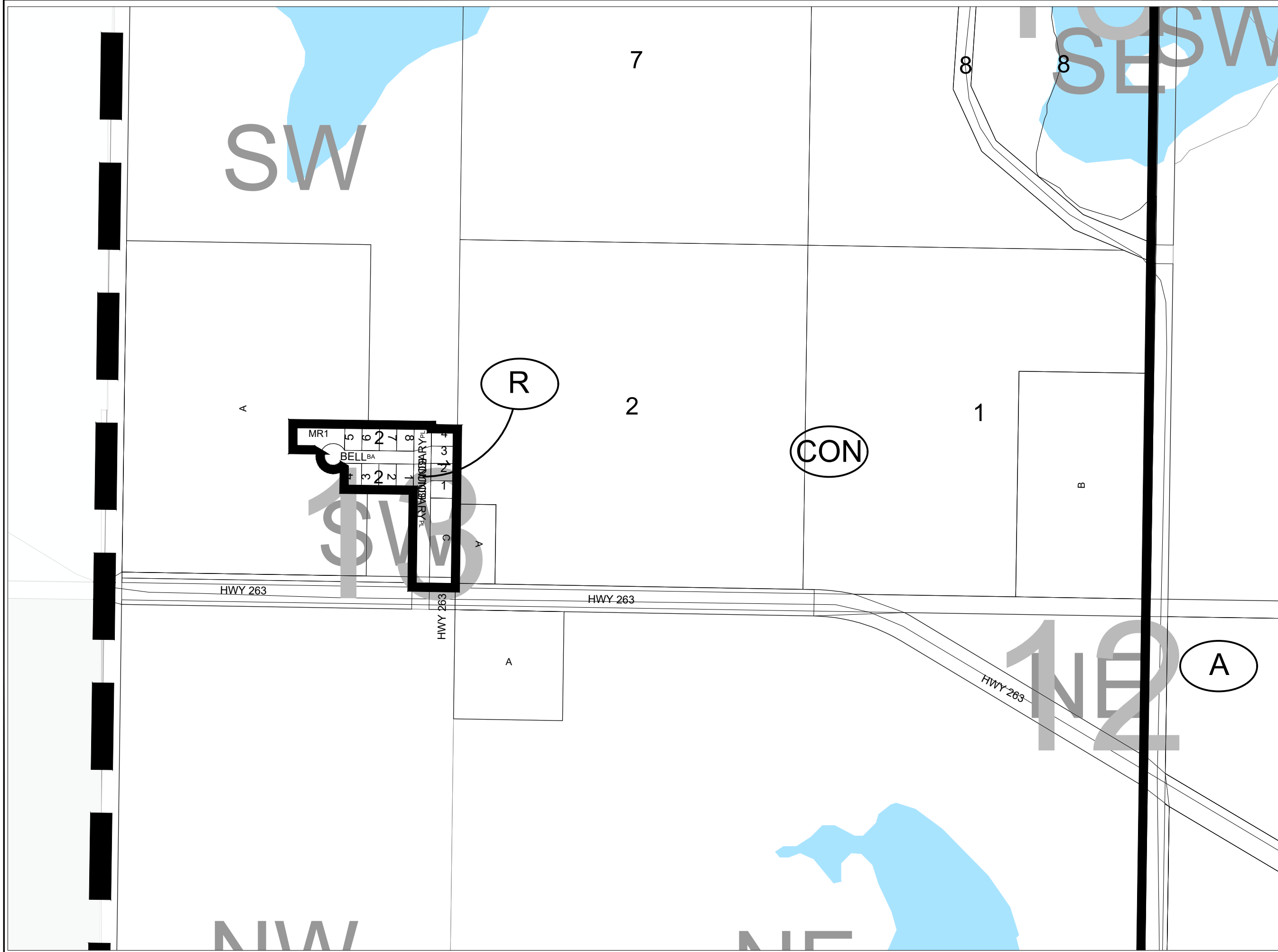
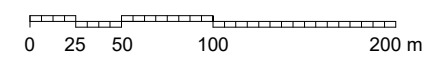

ZONING
DISTRICT
MAP

ZONING DISTRICTS

- A AGRICULTURE
- CR COUNTRY RESIDENTIAL
- H HAMLET
- F FOREST
- C COMMERCIAL
- CON CONSERVATION
- R RESORT
- (H) HOLDING PROVISION
SUBJECT TO SECTION 4.3

• This is the Zoning District Map which accompanies Bylaw Number 01-2020 adopted by the Rural Municipality of Paddockwood No. 520.

Reeve _____
Rural Administrator _____

Denton Yeo, MCIP, RPP
Professional Planner

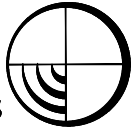
CROSBY HANNA & ASSOCIATES  407 1st Ave. North
Saskatoon SK S7K 1X5
www.crosbyhanna.ca

LANDSCAPE ARCHITECTURE T (306) 665-3441
COMMUNITY PLANNING F (306) 652-9613

Sheet 3 of 10
20 & 21-53-27-W2  DATE 2020-08-11
PROJECT NO. CHA 12042

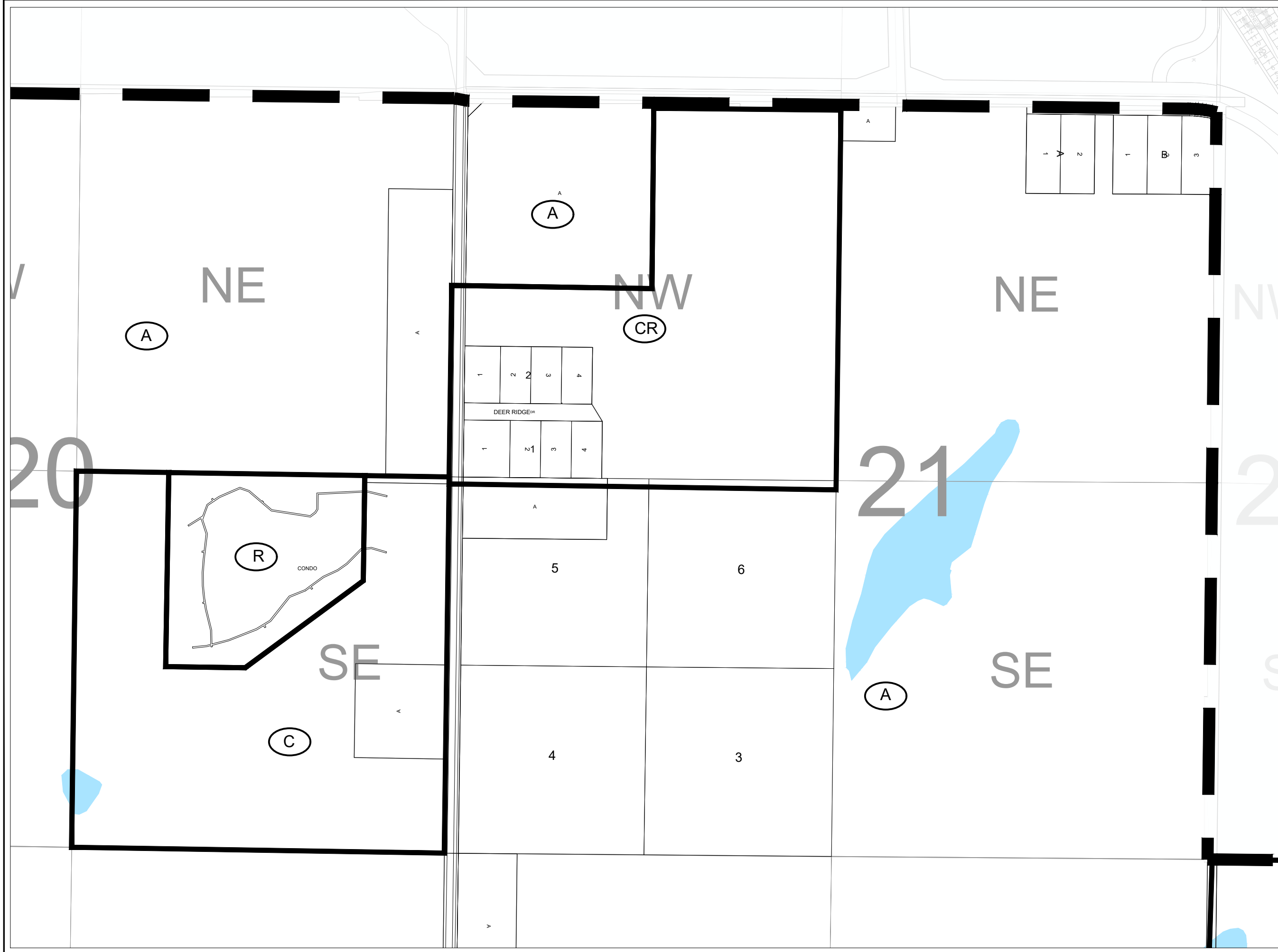

ZONING
DISTRICT
MAP

ZONING DISTRICTS

- (A) AGRICULTURE
- (CR) COUNTRY RESIDENTIAL
- (H) HAMLET
- (F) FOREST
- (C) COMMERCIAL
- (CON) CONSERVATION
- (R) RESORT
- (H) HOLDING PROVISION
SUBJECT TO SECTION 4.3

This is the Zoning District Map which accompanies Bylaw Number 01-2020 adopted by the Rural Municipality of Paddockwood No. 520.

Reeve _____
Rural Administrator _____

Denton Yeo, MCIP, RPP
Professional Planner

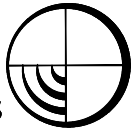
CROSBY HANNA & ASSOCIATES  407 1st Ave. North
Saskatoon SK S7K 1X5
www.crosbyhanna.ca
LANDSCAPE ARCHITECTURE T (306) 665-3441
COMMUNITY PLANNING F (306) 652-9613

Sheet 4 of 9
Sections 03, 04, 05,
08, 09 & 10-53-27-W2  DATE 2020-08-11
PROJECT NO. CHA 12042

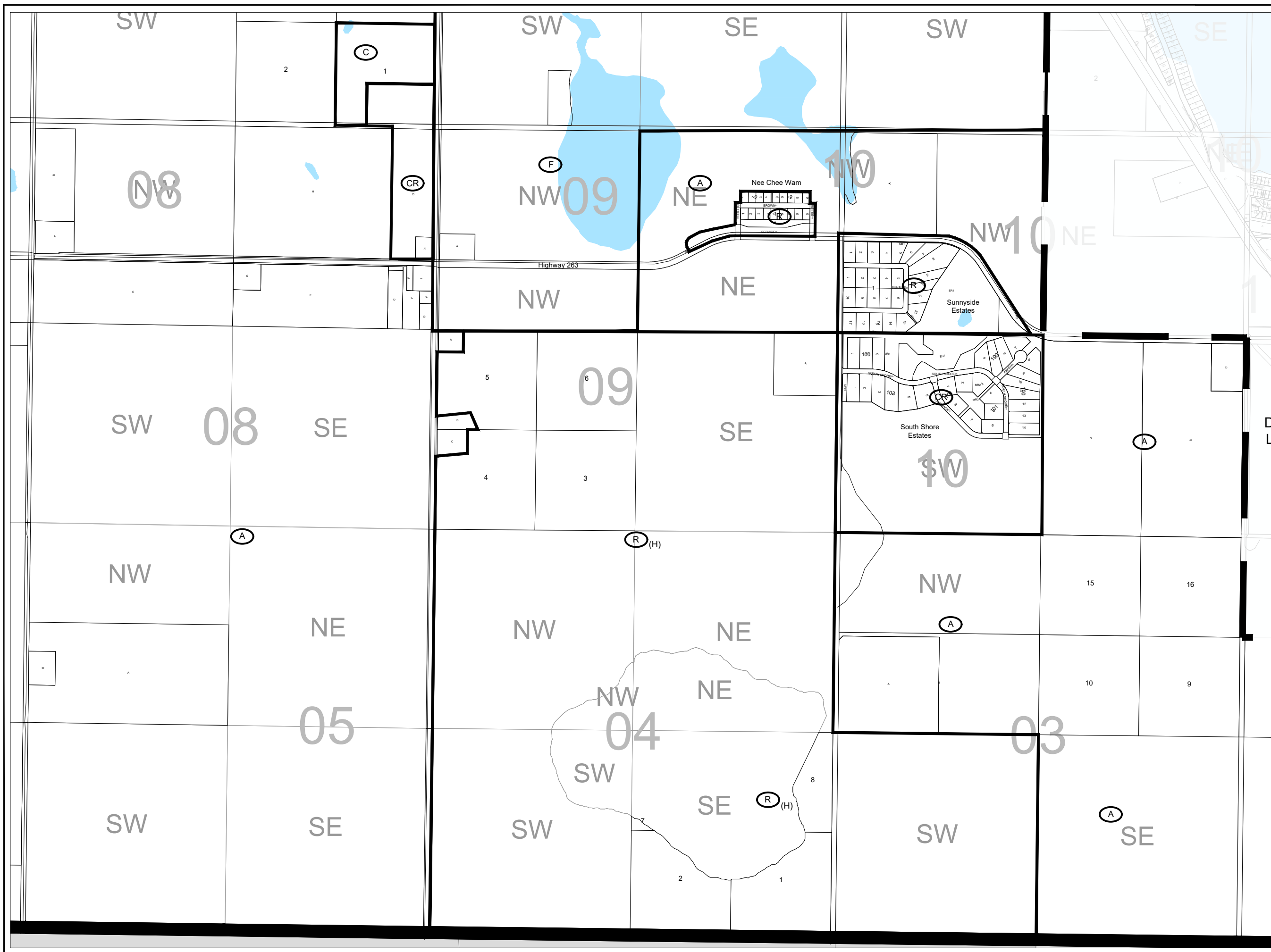
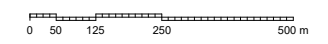

ZONING DISTRICT MAP

ZONING DISTRICTS

- (A) AGRICULTURE
- (CR) COUNTRY RESIDENTIAL
- (H) HAMLET
- (F) FOREST
- (C) COMMERCIAL
- (CON) CONSERVATION
- (R) RESORT
- (H) HOLDING PROVISION SUBJECT TO SECTION 4.3

This is the Zoning District Map which accompanies Bylaw Number 01-2020 adopted by the Rural Municipality of Paddockwood No. 520.

Reeve _____
Rural Administrator _____

Denton Yeo, MCIP, RPP
Professional Planner

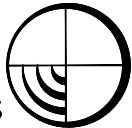
CROSBY HANNA & ASSOCIATES  407 1st Ave. North
Saskatoon SK S7K 1X5
www.crosbyhanna.ca
LANDSCAPE ARCHITECTURE T (306) 665-3441
COMMUNITY PLANNING F (306) 652-9613

Sheet 5 of 10
1, 2 & 11-53-27-W2  DATE 2020-08-11
PROJECT NO. CHA 12042

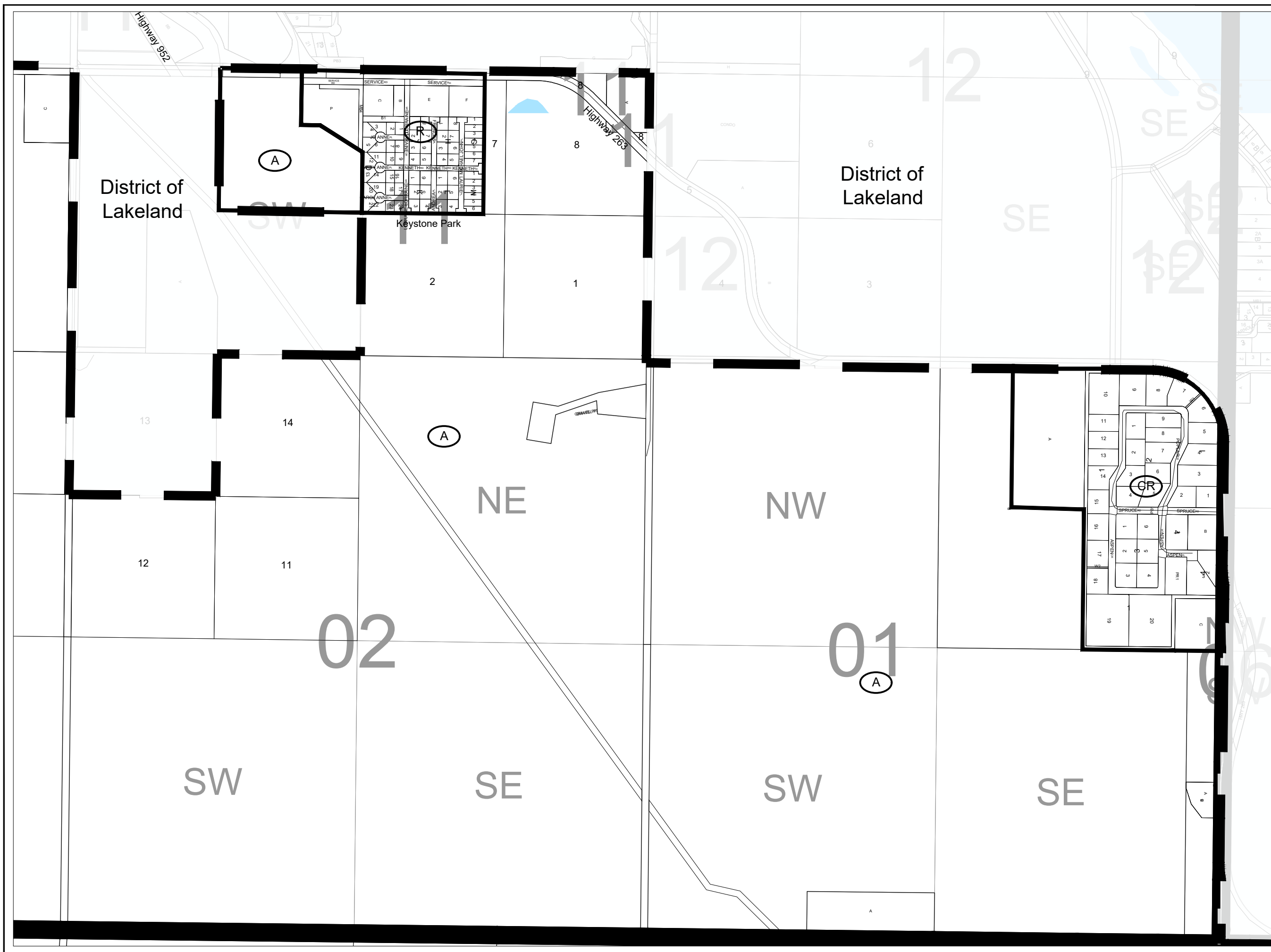
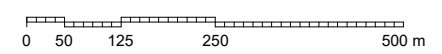

ZONING
DISTRICT
MAP

ZONING DISTRICTS

- A AGRICULTURE
- CR COUNTRY RESIDENTIAL
- H HAMLET
- F FOREST
- C COMMERCIAL
- CON CONSERVATION
- R RESORT
- (H) HOLDING PROVISION
SUBJECT TO SECTION 4.3

• This is the Zoning District Map which accompanies Bylaw Number 01-2020 adopted by the Rural Municipality of Paddockwood No. 520.

Reeve _____

Rural Administrator _____

Denton Yeo, MCIP, RPP
Professional Planner



407 1st Ave. North
Saskatoon SK S7K 1X5
www.crosbyhanna.ca

LANDSCAPE ARCHITECTURE T (306) 665-3441
COMMUNITY PLANNING F (306) 652-9613

Sheet 6 of 10
21 & 28-52-26-W2



DATE
2020-08-11
PROJECT NO.
CHA 12042

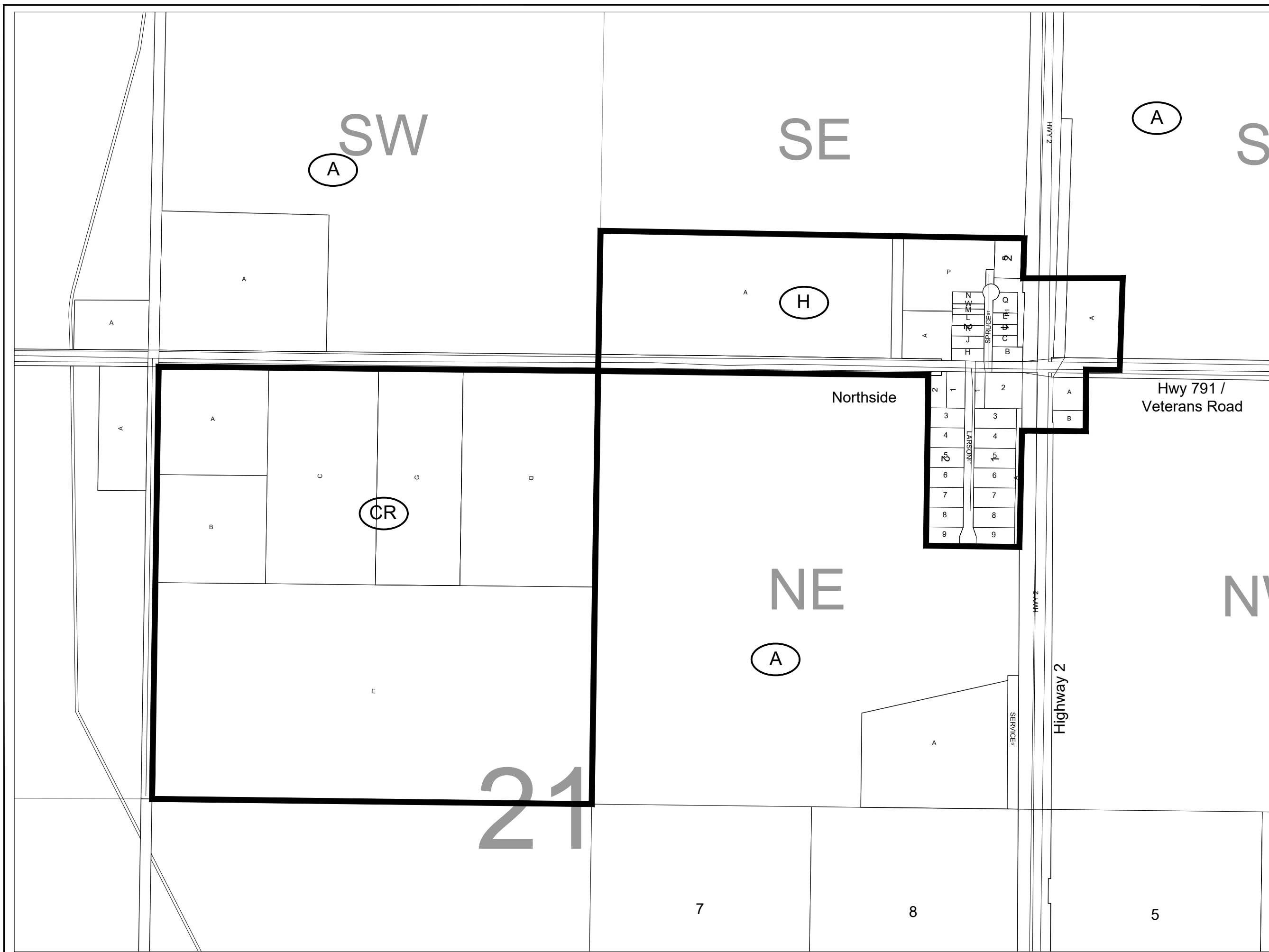
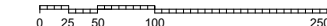

21

7 8 5

ZONING
DISTRICT
MAP

ZONING DISTRICTS

- A AGRICULTURE
- CR COUNTRY RESIDENTIAL
- H HAMLET
- F FOREST
- C COMMERCIAL
- CON CONSERVATION
- R RESORT
- ^(H) HOLDING PROVISION
SUBJECT TO SECTION 4.3

• This is the Zoning District Map which accompanies Bylaw Number 01-2020 adopted by the Rural Municipality of Paddockwood No. 520.

Reeve _____
Rural Administrator _____

Denton Yeo, MCIP, RPP
Professional Planner





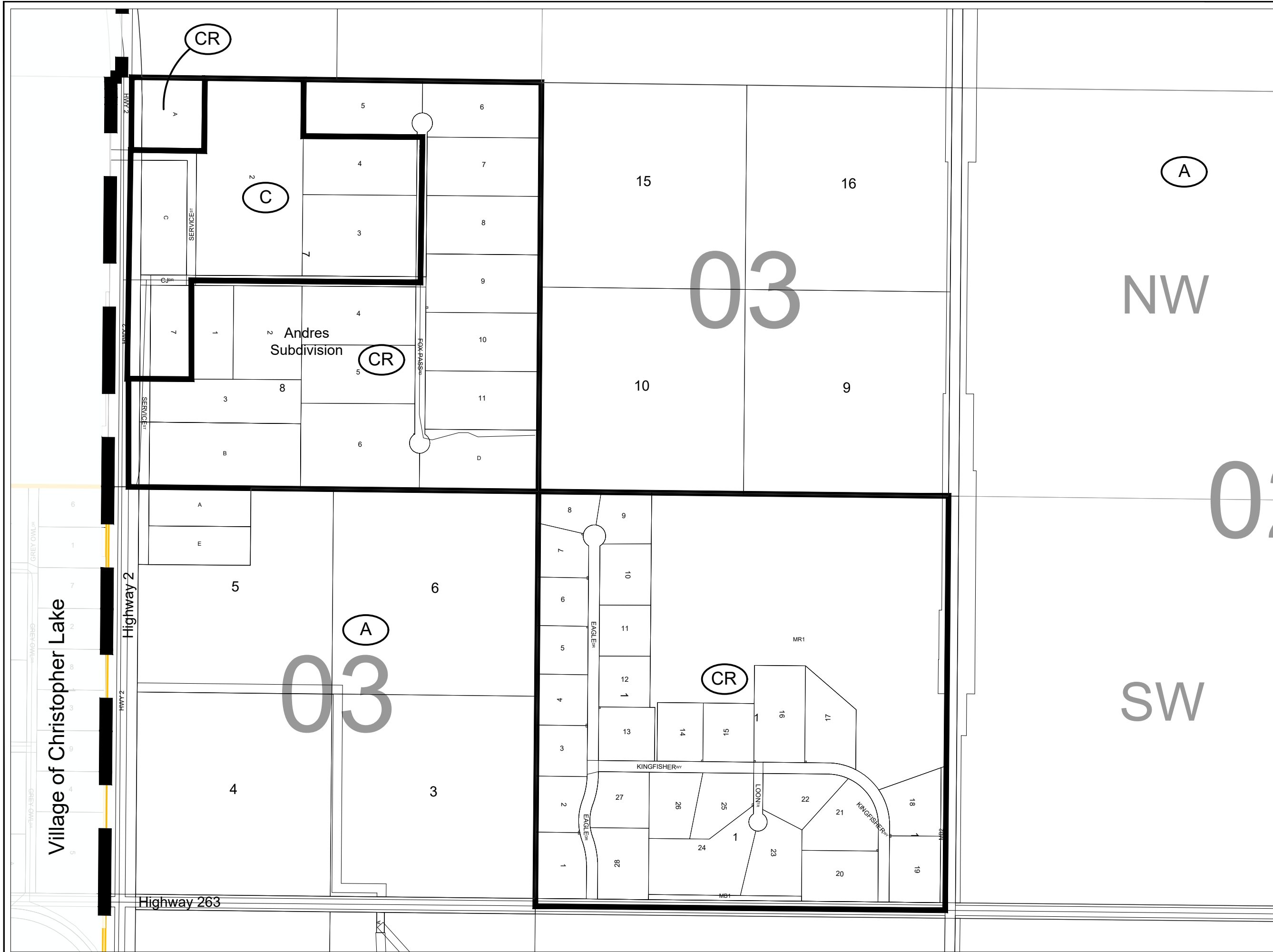
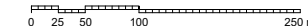



CROSBY HANNA & ASSOCIATES  407 1st Ave. North
Saskatoon SK S7K 1X5
www.crosbyhanna.ca
LANDSCAPE ARCHITECTURE T (306) 665-3441
COMMUNITY PLANNING F (306) 652-9613

Sheet 7 of 10
03-53-26-W2  DATE 2020-08-11
PROJECT NO. CHA 12042



ZONING
DISTRICT
MAP

ZONING DISTRICTS

-  A AGRICULTURE
-  CR COUNTRY RESIDENTIAL
-  H HAMLET
-  F FOREST
-  C COMMERCIAL
-  CON CONSERVATION
-  R RESORT
-  (H) HOLDING PROVISION
SUBJECT TO SECTION 4.3

• This is the Zoning District Map which accompanies Bylaw Number 01-2020 adopted by the Rural Municipality of Paddockwood No. 520.

Reeve _____

Rural Administrator _____

Denton Yeo, MCIP, RPP
Professional Planner

CROSBY HANNA & ASSOCIATES  407 1st Ave. North
Saskatoon SK S7K 1X5
www.crosbyhanna.ca

LANDSCAPE ARCHITECTURE T (306) 665-3441
COMMUNITY PLANNING F (306) 652-9613

Sheet 8 of 10
01-52-22-W2

 DATE
2020-08-11

PROJECT NO.
CHA 12042

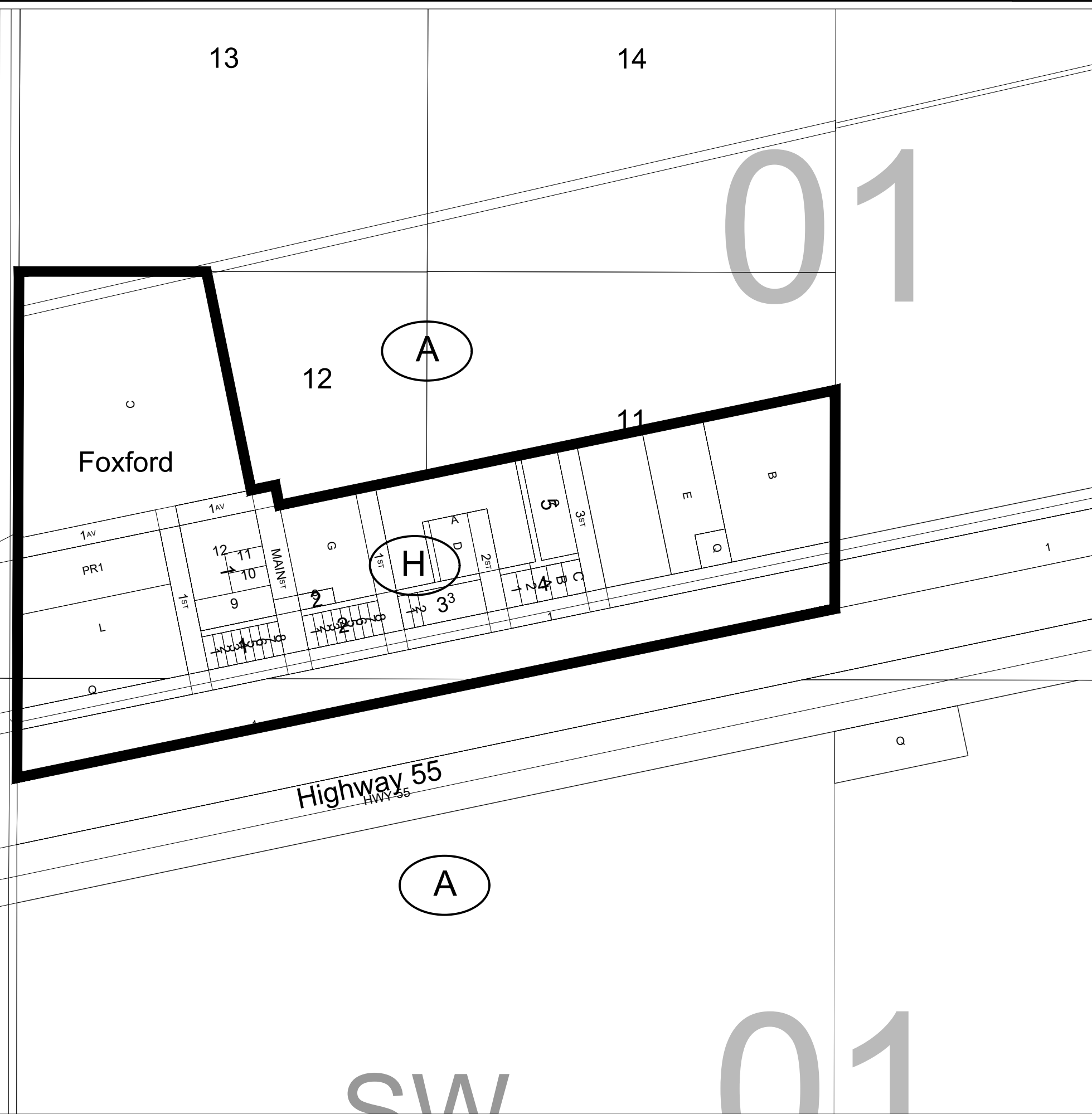
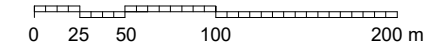

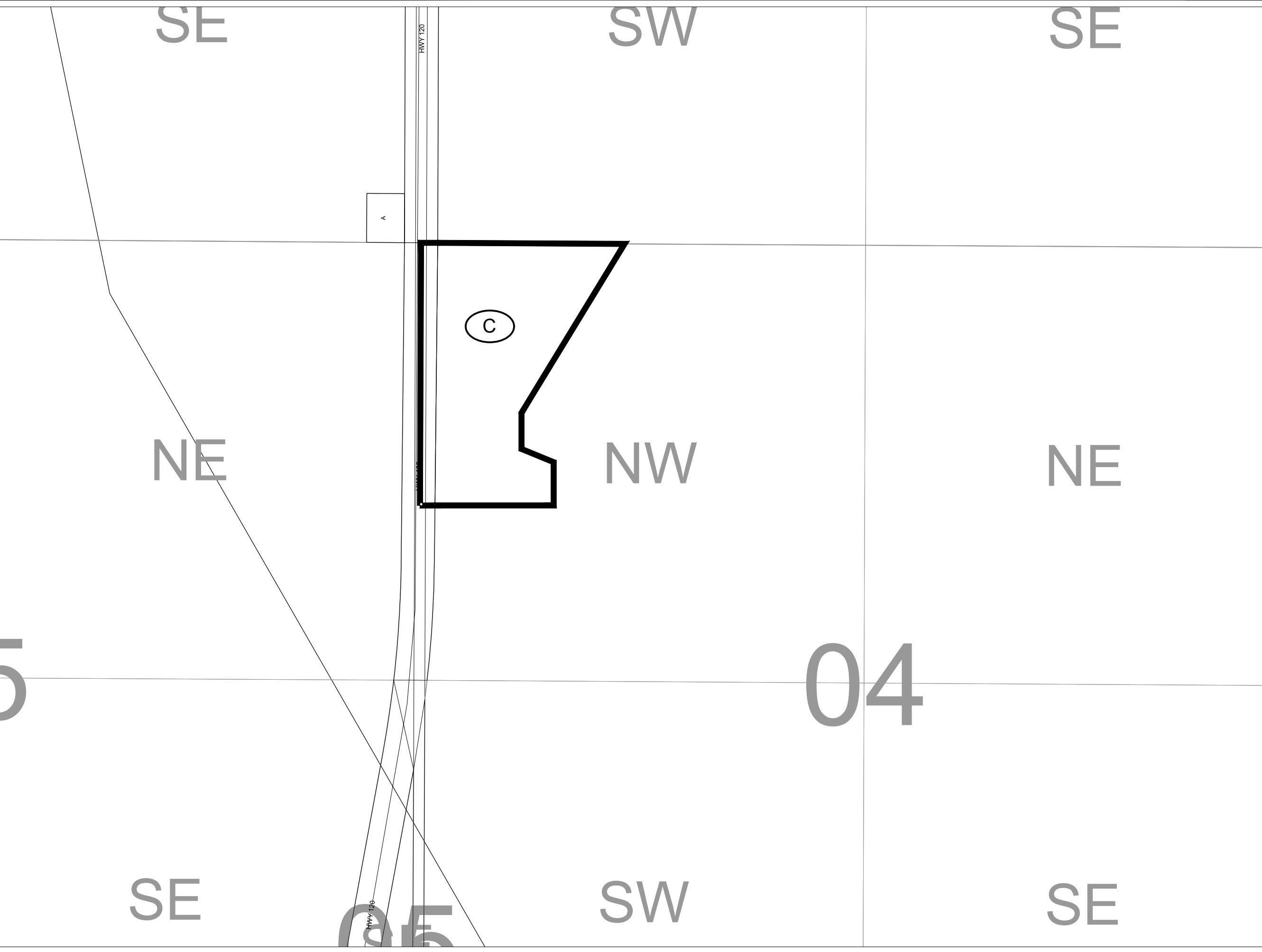

R.M. of Paddockwood No. 520
SASKATCHEWAN

ZONING DISTRICT MAP

- ZONING DISTRICTS
- (A) AGRICULTURE
 - (CR) COUNTRY RESIDENTIAL
 - (H) HAMLET
 - (F) FOREST
 - (C) COMMERCIAL
 - (CON) CONSERVATION
 - (R) RESORT
 - (H) HOLDING PROVISION SUBJECT TO SECTION 4.3

• This is the Zoning District Map which accompanies Bylaw Number 01-2020 adopted by the Rural Municipality of Paddockwood No. 520.

Reeve _____

Rural Administrator _____

Denton Yeo, MCIP, RPP
Professional Planner

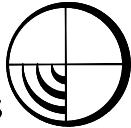
CROSBY HANNA & ASSOCIATES  407 1st Ave. North
Saskatoon SK S7K 1X5
www.crosbyhanna.ca

LANDSCAPE ARCHITECTURE T (306) 665-3441
COMMUNITY PLANNING F (306) 652-9613





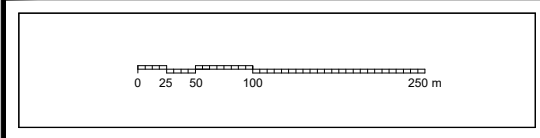



Sheet 9 of 10
4-52-23-W2

 DATE 2020-08-11
PROJECT NO. CHA 12042



ZONING
DISTRICT
MAP

ZONING DISTRICTS

-  AGRICULTURE
-  COUNTRY RESIDENTIAL
-  HAMLET
-  FOREST
-  COMMERCIAL
-  CONSERVATION
-  RESORT
-  HOLDING PROVISION
SUBJECT TO SECTION 4.3

• This is the Zoning District Map which accompanies Bylaw Number 01-2020 adopted by the Rural Municipality of Paddockwood No. 520.

Reeve _____
Rural Administrator _____

Denton Yeo, MCIP, RPP
Professional Planner

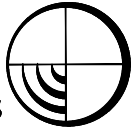
CROSBY HANNA & ASSOCIATES  407 1st Ave. North
Saskatoon SK S7K 1X5
www.crosbyhanna.ca
LANDSCAPE ARCHITECTURE T (306) 665-3441
COMMUNITY PLANNING F (306) 652-9613

Sheet 10 of 10
02-52-22-W2  DATE 2020-08-11
PROJECT NO. CHA 12042

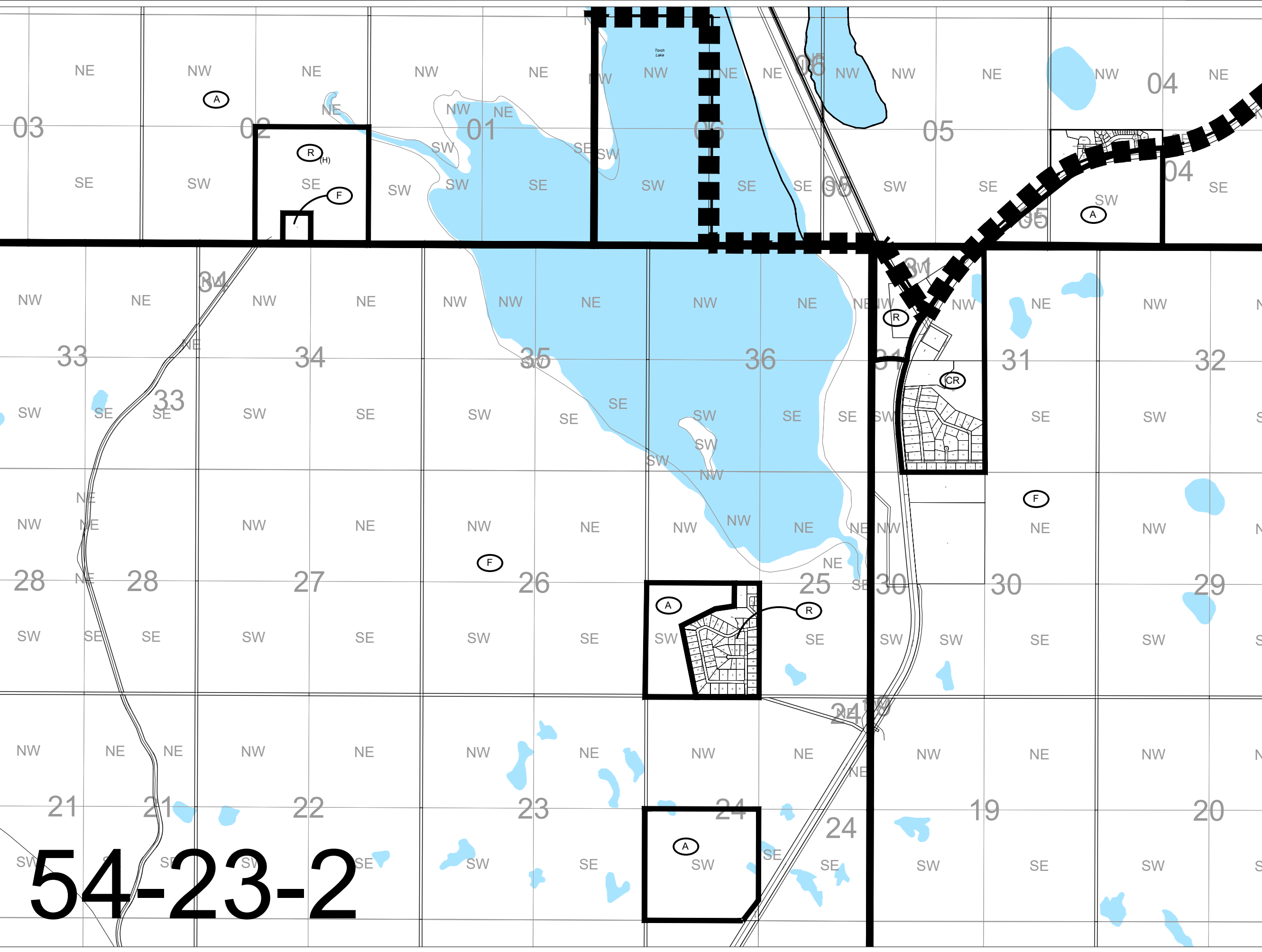
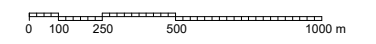

54-23-2