

PLAT SHOWING SURVEY
 OF THE FREED SLAVES CEMETERY
 LOCATED IN THE
 KIMBALL CEMETERY
 JOHN GATES SURVEY, ABSTRACT NO. 291
 BOSQUE COUNTY, TEXAS
 DATE OF SURVEY: JULY 8, 2021

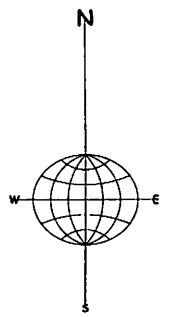

⊙ = Corner Found On This Survey

Bearings are compared to the Texas
 Coordinate System of 1983, Central
 Zone.

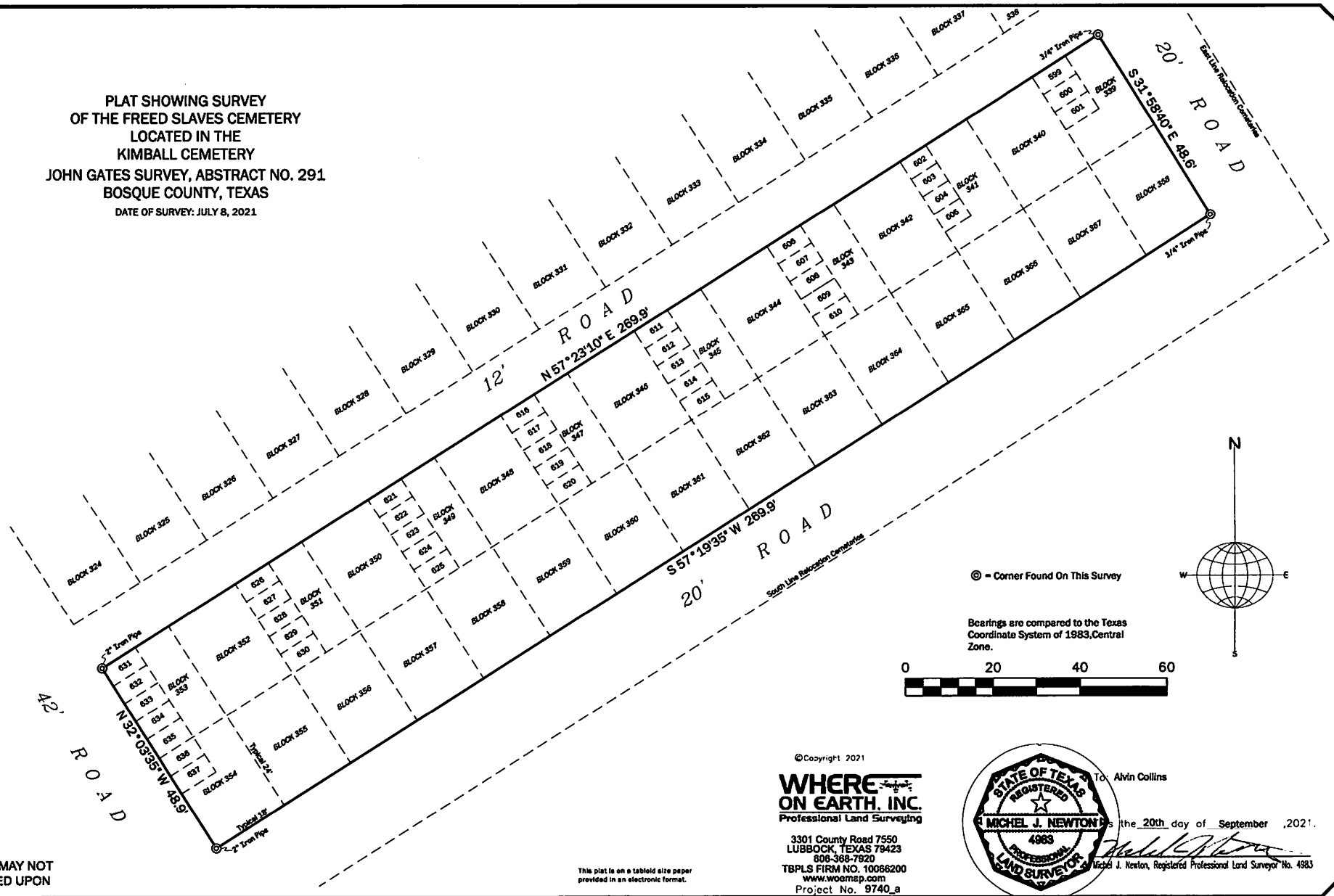

COPIES MAY NOT
 BE RELIED UPON

This plat is on a tabloid size paper
 provided in an electronic format.

© Copyright 1 2021
WHERE ON EARTH, INC.
 Professional Land Surveying
 3301 County Road 7550
 LUBBOCK, TEXAS 79423
 809-368-7320
 TBPLS FIRM NO. 10086200
 www.womaps.com
 Project No. 9740_a

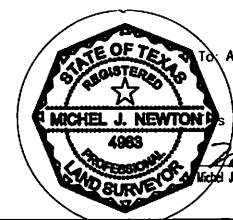

To: Alvin Collins
 the 20th day of September, 2021.
 Michel J. Newton, Registered Professional Land Surveyor No. 4983