

# Tracerco™ DoseVision2 Device Manager

A convenient interface to interrogate and configure PED2 devices

DoseVision2™ Device Manager is a free desktop utility software that provides a convenient toolkit for configuring device behaviour and controlling how your PED2 devices present themselves to users.

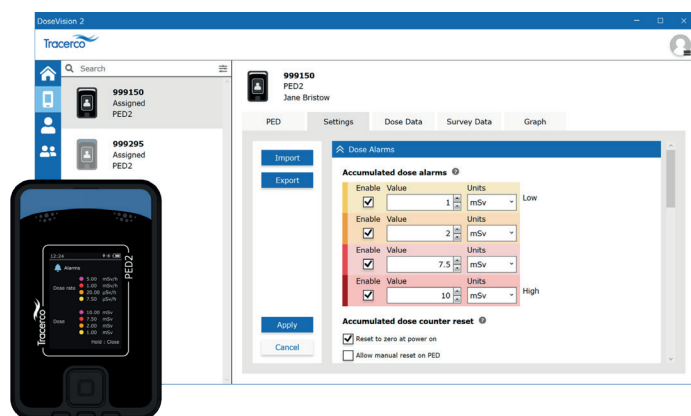

## PED2 Configuration

- Set up to four dose and dose rate alarms.
- Set custom device alarm messages (PED2+)
- Set device units of measure (Sv or mrem)
- Set device time zone.
- Set accumulated dose counter behaviour.
- Impose restriction i.e. Screens, BLE, GPS
- Non-intrusive

## Features

- Connect multiple devices to PC via USB
- Auto detection of PED2 device type.
- Device calibration due date display
- Auto syncs device time with PC clock
- Receive new FW updates and upload to devices.
- Export device data to 3rd party applications.
- Contact us and suggest new features facility.

## Simple device management and set-up

Connect, configure, and synchronize multiple Tracerco™ PED2 devices simultaneously, and share and align settings across your devices. Tracerco DoseVision2 Device Manager also provides access to firmware updates as device feature sets grow.

When combined with a DoseVision2™ Cloud Dose Manager account subscription\* additional features are also enabled within the desktop software.

- Assign users to PED2 devices.
- Workers can self-synchronise dose data from anywhere to cloud profile (laptop or mobile device)
- 'Grab and Go' post incident data assignment.
- Devices securely lock to a single organisation.
- Device configuration parameters can be viewed even when devices not connected.

Visit our website to download DoseVision2 Device Manager. To benefit from the full power of our connected dose management experience sign up for a DoseVision2 Cloud Dose Manager free trial.

See data sheet for full DoseVision2 Cloud Dose Manager features and benefits.

### Related products

- PED2, PED2+, PED2-IS
- DoseVision2 Cloud Dose Manager SaaS
- DoseVision2 Mobile Application