

Comparison of the 1947 Swift, 1967 Swift, and 1970 Brown Maps

1947 Swift Map

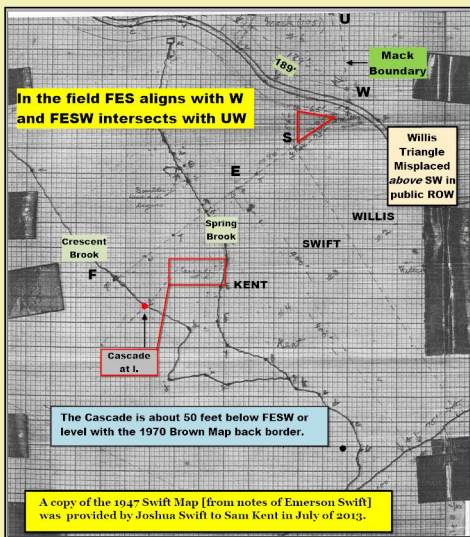

1967 Swift Map

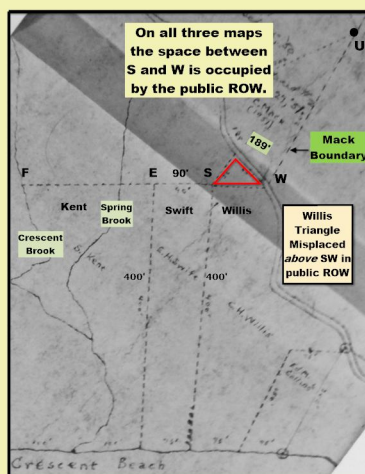

1970 Brown Map

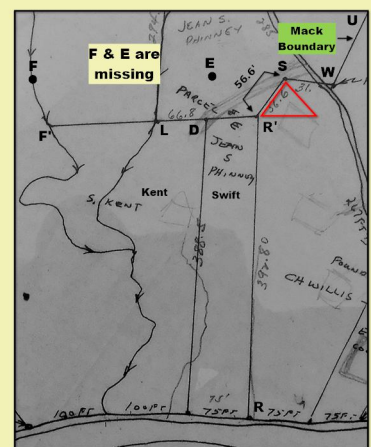

Significant Points

- The Crescent Brook Cascade is on 1947 Swift Map only.
- The Mack Boundary is a reference point on all three maps.
- The Willis Triangle is above S on the 1947 and 1967 Swift maps and below S on the 1970 Brown Map.
- There was justification for lowering the triangle, but no justification for lowering the border.