

1967 Swift Map

Category 1
Maps 1a

FESW to U

February 3, 2017

The 1967 Swift Map [recorded in Land Records, Town of Westmore, VT] is the Original Map describing the Kent Beach Property. This map is identical to the 1947 map in Emerson Swift's notes.

Map Chronology:

- 1947: FES
- 1951: W to U
- 1952: Willis triangle

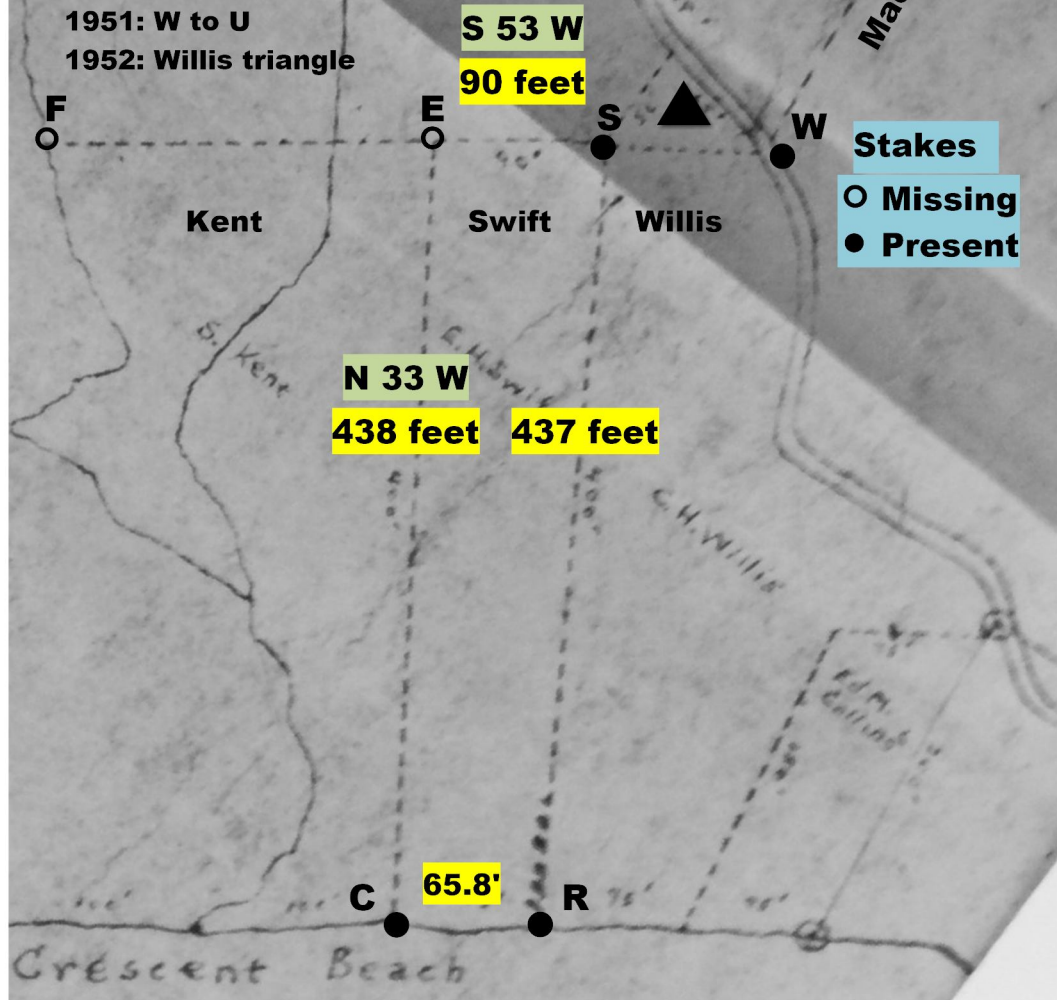

Measurements: by Horizons Engineering between 2012 and 2015

Bearings: 1947 Kent deed, Book 19, Page 21, Land Records

Mack Boundary: 1951, Book 19, Page 75, Land Records

Willis Triangle: 1952, Book 19, Page 80, Land Records