

The 1947 and 1967 Swift Maps Eliminate the 1970 Brown Map and all Truline Maps

2004 Truline Map

F'DR' to SW to U

Emerson Swift sold property to Kent, Willis and Mack families from 1947 to 1967. It will be shown that he falsified distances and bearings on maps & deeds relating to property of the cited owners, all to be advantage of future Swift owners. From 1967 on, registered documents impacting Kent property are invalid. The transition from the 1967 map to the 1970 Brown map below is a case in hand.

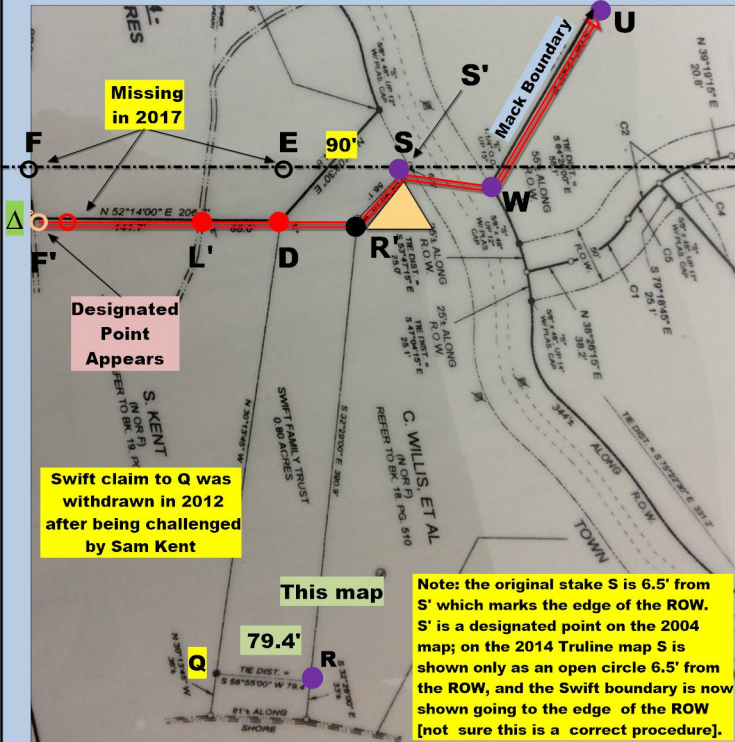

Reference Points:

- The triangle of land is below S.
- RSWU established between 1947 and 1951.
- ▲ Crescent Brook Cascade [Horizons Eng. 2014 Survey]

Category 1: Maps

2014 Truline Map

F'DR' to SW to U

U is a Cairn on the 2004 Truline map

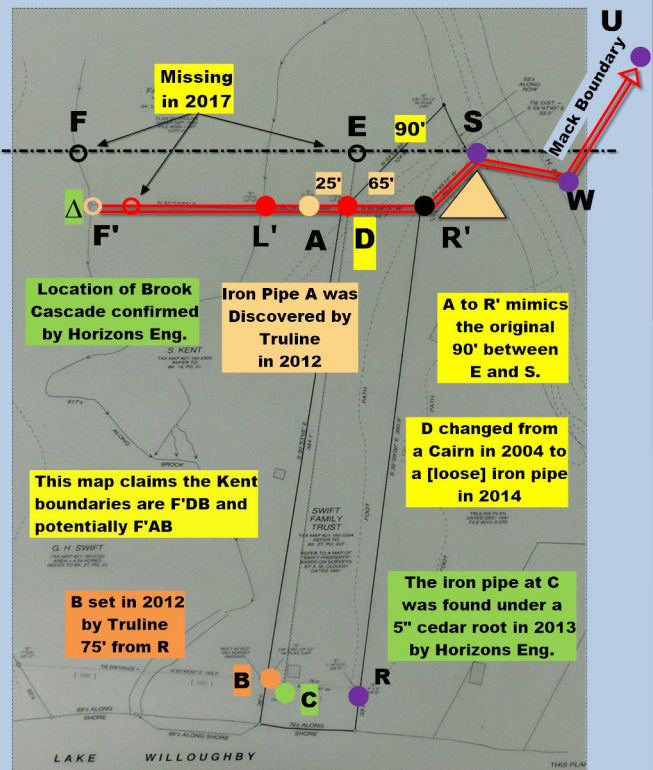

Reference Points:

- The triangle of land is below S.
- RSW confirmed [Horizons Eng. 2014 Survey]
- ▲ Crescent Brook Cascade [Horizons Eng. 2014 Survey]