

Swifts Lowered Both the Triangle and Back Border Together
There was no Justification for Moving the Back Border
The Only Correct Maps are the 1947 and 1967 Swift Maps
The 1970 Brown Map and all Truline Maps Falsely Claim Kent Property

1967 Swift Map
FESW to U

1970 Brown Map

2004 Truline Map

2014 Truline Map

● Missing Stakes E and F

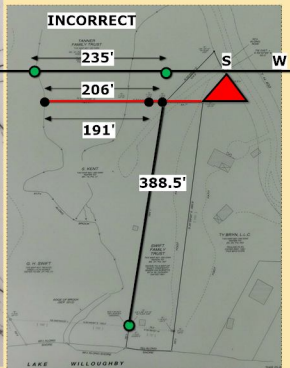
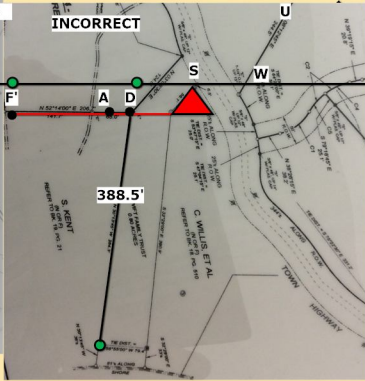
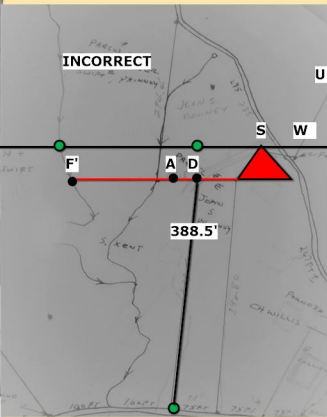
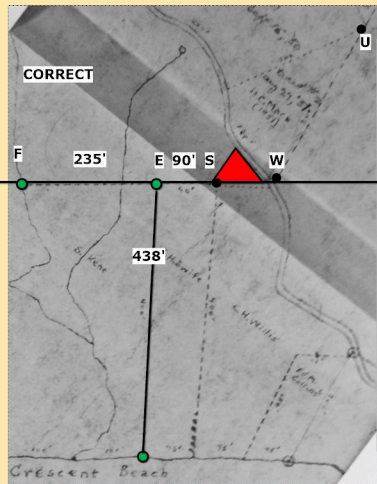

Diagram 12. Identical Back Border Triangle Configurations
 16. © COLLECTOR OF BEACH DIAGRAMS FEB 2018 ©
 41 - Court Arguments for Kent Property