

The SFT Plan to Increase Their Beach Frontage By 10 Feet

- The 1921 Clough Map records 3 distances between "an Iron in a Boulder" [IIB] and the brook: 169', 106' and 100'.
- IIB is mentioned in 3 Swift deeds: 1941 Book 18 Pages 33-34; 1988 Book 27 Page 322; 1990 Book 28 Page 378.
- The "Iron in a Boulder" disappeared from Swift property about 15-20 years ago; it served as a reference point.

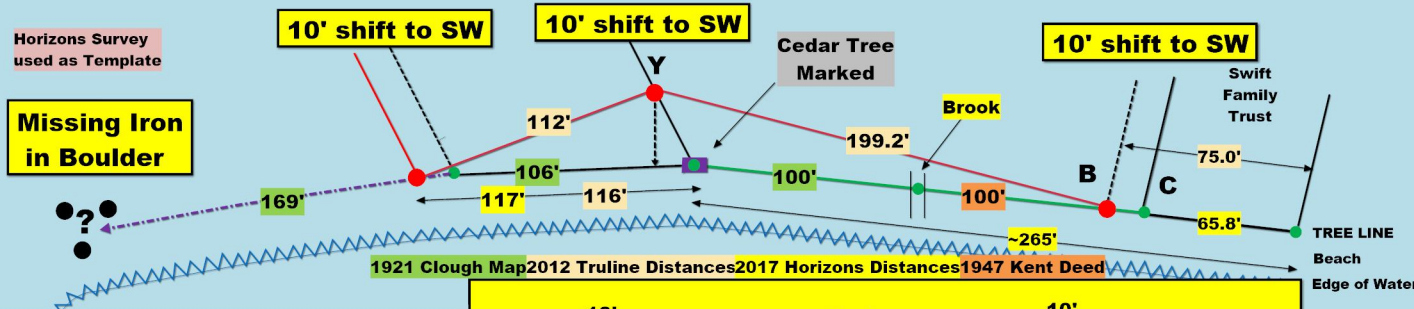

Evidence for Y & CTM from the 2012/14 Truline Maps:

- The boundaries of Barton property are parallel.
- The difference is 0.52 degrees (negligible).
- Both approach the beach at about a 60 angle.
- Iron pipe #1 to SW is 37' to the water's edge.
- Iron pipe #2 to NE is 50' to the water's edge.
- The difference of 13' identifies Y and CTM.
- Iron Pipe #2 is the bogus Y monument.

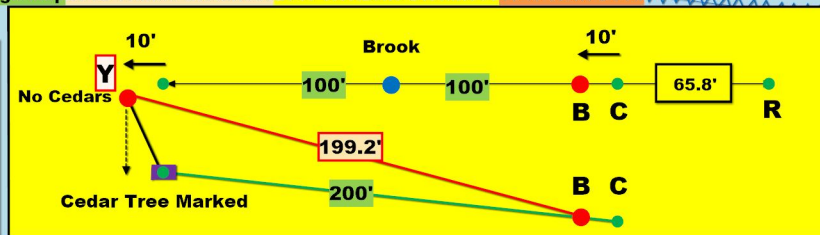

Transition from a Cedar Tree Marked to an Iron Stake

Deed Quotes: "along the sand beach 100 feet to a cedar tree, marked" changed in 1966 to an "iron stake."
Gavin Swift Family

1941 Book 18 Pages 33-34 [cedar tree, marked]
1966 Book 21 Page 325 [iron stake]
1973 Book 23 Page 11 [iron stake]
1973 Book 23 Page 12 [iron stake]
1986 Book 27 Page 23 [iron stake] (painted yellow)

Deed Quotes: "along the shore 106 feet to a cedar tree, marked."
Other Swift Families

1941 Book 18 Page 35 [cedar tree, marked]
1964 Book 21 Page 184 [cedar tree, marked]
1984 Book 26 Page 123 [cedar tree, marked]
1995 Book 30 Page 212 [cedar tree, marked]

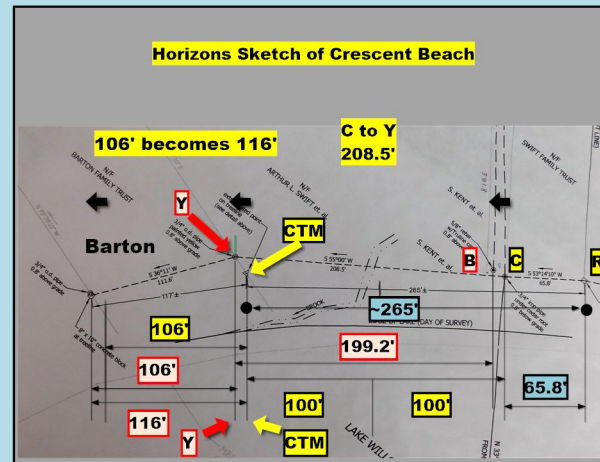
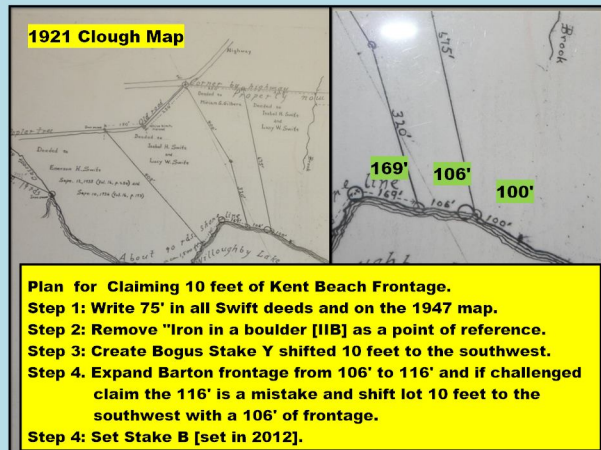

Iron Stake Y is located about 14.5' back from the tree line where there are no live cedar trees or dead remnants. Thus, Y cannot have been the original location of the Cedar Tree Marked.

