

Mack Deeds for Parcels 1,2,3 Relevant to Boundary Reductions Found on Mack-Wood Property

Parcel 1 1950 Book 19, 62

February 3, 2017

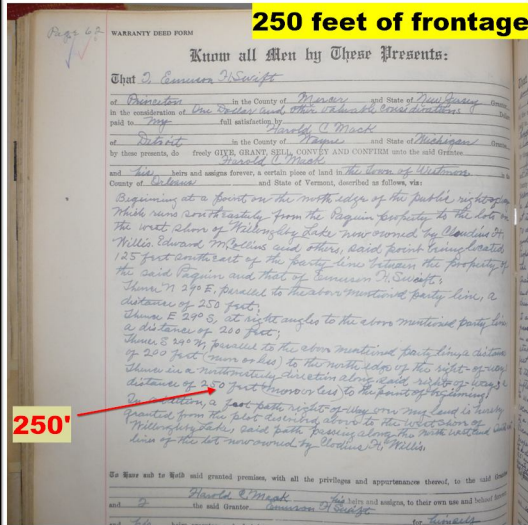

Transcript

Beginning at a point on the north edge of the public right-of-way which runs southeasterly from the Paquin property to the lots on the west shore of Willoughby Lake now owned by Clodius H. Willis, Edward M. Collins and others, said point being located 125 feet southeast of the party line between the property of the said Paquin and that of Emerson H. Swift's. Thence N 29 E, parallel to the above-mentioned property line, a distance of 250 feet; Thence E 29 S, at right angles to the above-mentioned party line a distance of 200 feet; Thence S 29 W at right angles, parallel to the above-mentioned party line a distance of 200 feet (more or less) to the north edge of the right-of-way. Thence in a northwesterly direction along said right-of-way a distance or 250 feet (more or less) to the point of beginning. In addition, a footpath right-of-way on my land is hereby granted from the plot described above to the west shore of Willoughby Lake, said path passing along the North West end xxxx lines of the lot now owned by Clodius H. Willis.

250 + 125 = 375 feet Transcript

Parcel 2 1951 Book 19, 75

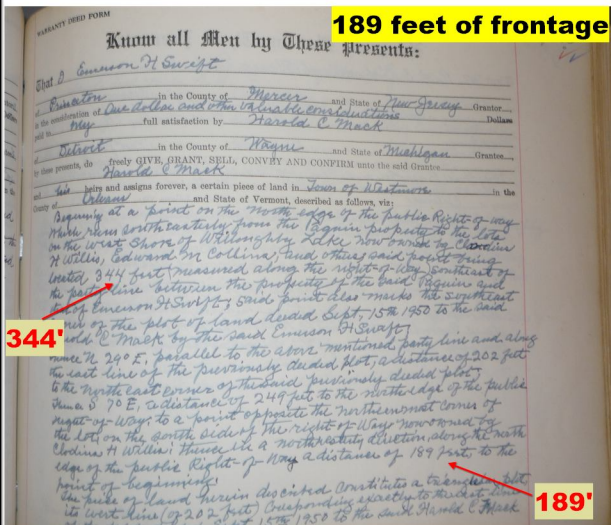

"Beginning at a point of the north edge of the public right-of-way which runs southeasterly from the Paquin property to the lots on the west shore of Willoughby Lake now owned by Clodius H. Willis, Edward M. Collins, and others; said point being located 344 feet measured along the right-of-way south east of the party [sic] line between the property of the said Paquin and that of Emerson H. Swift said point also marks the southeast corner of the plot of land deeded September 15, 1950 to the said Harold C. Mack by the said Emerson H. Swift: Thence N 29 degrees E, parallel to the above mentioned party line and along the east line of the previously deeded lot, a distance of 202 feet to the north east corner of the said previously deeded plot; Thence S 7 degrees E, a distance of 249 feet to the north edge of the public right-of-way; thence in a northeasterly direction along the north edge of the public right-of-way a distance of 189 feet to the point of beginning. This piece of land herein described constitutes a triangular plot, its west line (of 202 feet) corresponding exactly to the xxxx lines of the plot, deeded Sept 15th, 1950 to the said Harold C. Mack by the said Emerson H. Swift,

Parcel 3 1956 Book 20, 328

Decreases in Road Frontage: 1950 to 1956

