BSI Canal Committee

7/13/21

Based on questions received, there seems to be some confusion on canal assessments. I have attached a copy of the city's map defining the properties assessed this canal maintenance fee. You can see this map on the city's site for additional information.

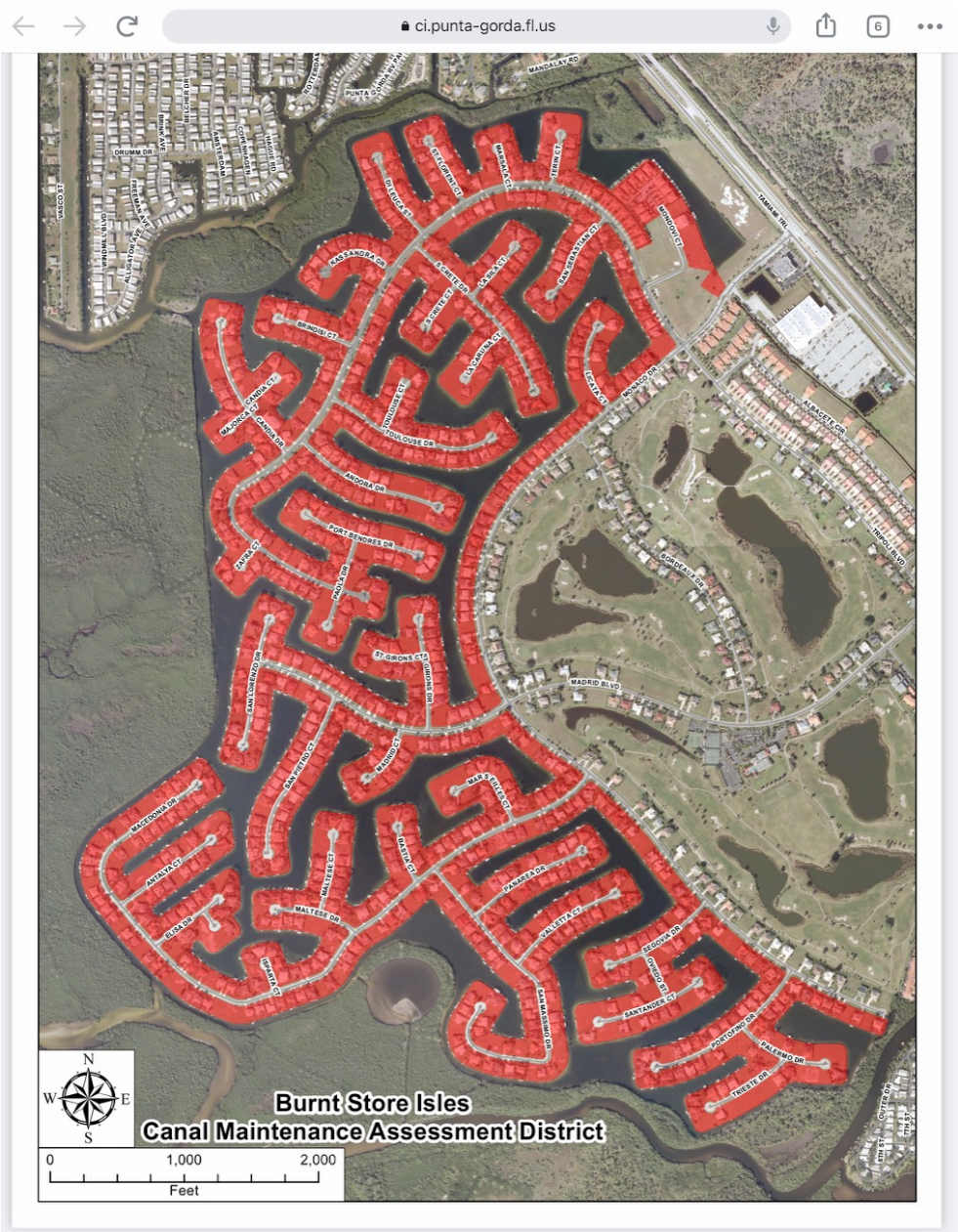

Rick Daugherty, Chairman, BSI Canal Committee