

2024-2025 ANNUAL REPORT



COMMUNITY DENTAL CLINIC



Mission

To provide comprehensive dental services, education and access to dental care for the uninsured, low-income adults of Pinellas County.



Vision

To establish the Community Dental Clinic as the premier dental safety net provided in Pinellas County.



Values

COMPASSION:

Provide the best care, treating patients with kindness and empathy.

COLLABORATION:

Collect and combine resources from others to more effectively achieve our mission.

RESPECT:

Treat everyone in our diverse community with dignity.

STEWARDSHIP:

Sustain and reinvest in our mission by responsibly managing all our resources.

EXCELLENCE:

Deliver the highest quality dental health services through the dedicated efforts of our staff, volunteers and community partners.

A message from our Board Chair



Dear Friends and Partners,

On behalf of the Community Dental Clinic's Board of Trustees, I am proud to share our 2024 – 2025 annual report of the work we did throughout our past fiscal year October 2024 – September 2025. Every additional year the clinic is serving the community with dental care is a new milestone in our history. This year was no exception.

The clinic provided \$2,328,299 in dental services—a 7% increase over the previous year. We saw seven new patients per week and ten urgent care visits per week. The average value of dental services per patient provided was \$743. We continue to strive to build smiles and lasting habits of good oral care while also taking care of the emergencies that are referred to us through many community partnerships.

In addition to our core services this year, we participated in the BayCare Critical Smiles program providing dental services to those patients needing medical clearance to proceed with cancer treatment. Patients that require orthopedic and cardiology procedures experience the same hurdle to care without a clean oral health clearance. We are working to broaden our impact in this area. In October, 2025, we engaged in the Ryan White Program, partnering with St. Joseph Hospital and Pinellas County to supplement dental treatment to HIV patients with dental care that exceeds what the county can provide. Looking ahead, we will continue to widen our scope of services to encompass overall oral health by expanding partnerships, patient experiences, volunteer participation and outside dental programs.

After twelve years of dedicated service in the Clearwater police substation on Woodlawn Avenue, we reached a historic milestone on August 4, 2025. We moved into our forever home located at 1390 S. Missouri Avenue, Clearwater. Our new state-of-the-art facility is 6,500 square feet featuring nine dental operatories, an advanced sterilization center, wet and dry lab technology and a community room. Through the extraordinary generosity of The Ruth & J O Stone Foundation, our community partners and the unwavering support of our donors, we moved to our building debt-free. Our new facility only strengthens our ability to expand our patient base and community outreach. If you missed our Open House, please call and schedule a tour of the clinic.

As we are adapting and adjusting in our new facility, we also welcome some new board members and staff. It is with great appreciation and excitement that we welcome Michael Clarke and Dan Shoby to our Board of Trustees. Our clinical staff has grown to include a second full-time, on-staff dentist, Marissa Albert, DDS. Dr. Albert joins us three years out of dental school with a passion for our patients and exceptional dental work and works along side Dr. Dan Salvatore and our volunteer dentists. Our executive staff has changed to include Jennifer Whittington, Executive Director. Jennifer joins us with many years of non-profit leadership and community engagement.

Thank you for standing with us during this transformative year. None of this would be possible without our staff, board, committed volunteers and donors who also share in our mission. Together, we are keeping the momentum moving and look forward to another exciting year!

Gratefully,

A handwritten signature in blue ink that reads "Bruce V. Livingston". The signature is fluid and cursive.

Bruce V. Livingston
Board Chair

COVERING PINELLAS COUNTY

Access to Care

The Community Dental Clinic is strategically located in the heart of Pinellas County, ensuring convenient access for the diverse patients we serve. Situated on Missouri Avenue in Clearwater, a major north-south corridor, the clinic is reachable by a wide range of transportation options. Patients from nearby neighborhoods may walk, bike, or use rideshare services, while others travel by public transit, personal vehicle, or with the support of family and friends. This central and accessible location helps reduce transportation barriers and strengthens our ability to provide essential dental care to low-income, uninsured individuals throughout the county.

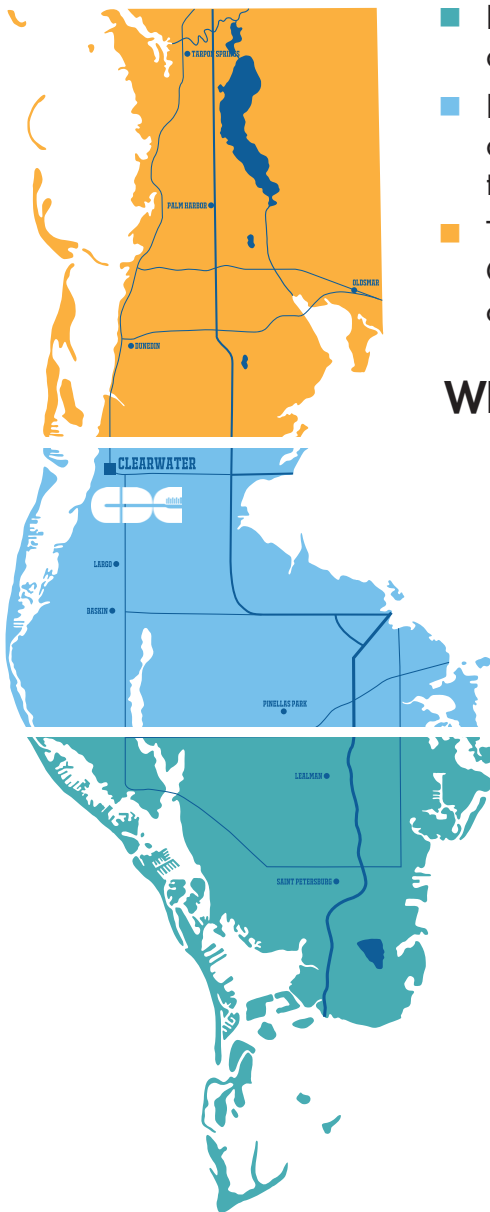

- Florida ranks 43 out of 50 states for adults with an annual dental visit.
- In Pinellas County, 37% of low-income adults are eligible for our services and most likely lack traditional dental care.
- The uninsured population, 28.6% of Pinellas County (or 23,000 residents), may lack comprehensive dental coverage.

WE CONTINUE TO WORK TO BREAK DOWN BARRIERS AND PROVIDE ACCESS TO OUR SERVICES.

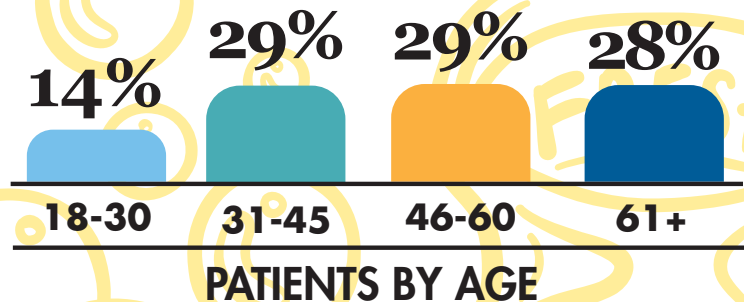

Where our Patients travel from for Dental Care

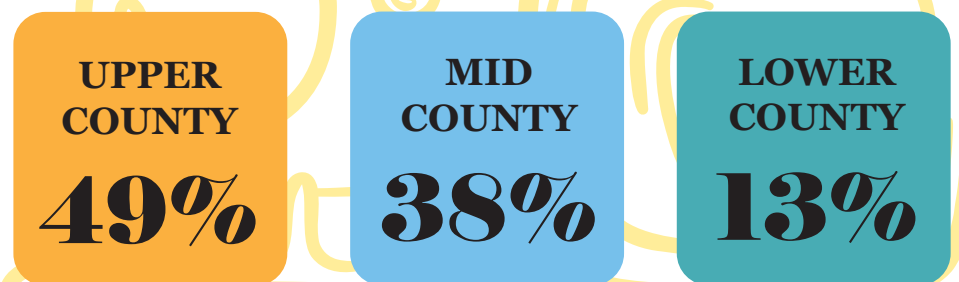

2024-2025 AT A GLANCE

Your Smile. Your Health. WHY ADULT DENTAL CARE MATTERS

Access to dental care is essential for overall health and well-being. Untreated oral health issues can lead to pain, infection, tooth loss, difficulty eating and speaking, and can contribute to broader health concerns. Many low-income and uninsured adults face significant barriers to receiving care, including cost, lack of insurance, and limited access to providers. Community Dental Clinic plays a vital role in closing this gap by providing no cost, accessible dental services that relieve pain, restore health, and improve quality of life. Beyond oral health, this care supports confidence, employability, and daily functioning, helping adults live healthier and more stable lives.

PATIENT ENCOUNTERS

3,349

URGENT CARE VISITS*

10 per week
529 per year

* ER or other partnership referrals

TOTAL NUMBER OF DENTAL PROCEDURES

12,789

NEW PATIENT VISITS

7 per week
361 per year

TOTAL VALUE OF SERVICES

\$2,488,768

AVERAGE VALUE PER PATIENT PER VISIT

\$743

SHEILA

"The compassion and encouragement I received truly changed my life. The team helped me regain my confidence and reminded me of my self-worth during a time when I felt lost."



LISA

"Without insurance, I thought I'd just have to live with the pain and chewing difficulty. The team treated me with such kindness and respect. It's a relief to finally be pain-free and able to speak and eat normally again."



DAVID

"I had cavities in my front teeth, and they were getting weak and breaking. CDC placed 2 crowns on my front teeth. Now they feel stronger and look better. I can smile with confidence again."



SARAH

"I love to smile, but for a long time I couldn't because my teeth were so bad. I'm so happy to have a full smile now. The best part is being pain-free and finally being able to speak clearly and eat normally again. It's life changing."



VOLUNTEERS: *The Heart of Success*

The dedication and service of volunteers make it possible to grow and sustain our programs while limiting additional staffing costs. The collective support of volunteers and staff is vital to the strength, stability, and continued impact of our organization. With the guidance and oversight of our volunteer Board of Trustees, they help ensure the clinic remains focused on its mission, responsive to community needs, and positioned for future growth.

*Making a
Difference
Through
Service*

Clinic Volunteers

2239 Hours

Valued at **\$256,535**



DR. RODRIGUEZ

A heartfelt thank you to Dr. Rodriguez for volunteering her time and expertise at our clinic. Her dedication to caring for our patients helps us continue our mission of providing compassionate dental care to those who need it most. Dr. Rodriguez has been working in the dental field for over 20 years and practicing dentistry in the Tampa Bay area for the past 13 years. Her empathy and compassion are some of the qualities that allow her to build a trusting and professional relationship with her patients.

BOB BENTZ



After 35 years in the insurance claims industry, Bob Bentz stepped into retirement with a new mission: giving his time and energy to nonprofit organizations that strengthen our community. Volunteering became more than a pastime — it became a purpose. The Clinic changes lives every day by improving the health and quality of life of our underserved neighbors. Even without a dental background, he found a meaningful place to contribute. The team jokingly calls him their “logistics and handyman,” which really means: when something needs done, they know they can call him to make it happen.

GRANTS, FUNDING & Partnerships



ACCREDITATIONS & MEMBERSHIPS



GIVING YOUR TIME, TALENTS & TREASURES



VOLUNTEER

Join our team! We have volunteer positions for special events and daily routine tasks. Dentists, hygienists, dental assistants, administration and intake specialists are needed.



SHARE

Spread the word to others about our mission. Invite friends and family to a guided tour to learn more about how we impact the community. A picture is worth a thousand words, and a tour of our state-of-the-art facility leaves a lasting impression.



SUPPORT AN EVENT

Plan to attend a CDC sponsored event for fundraising and fun! Our annual Reds, Whites & Bites + MORE is in April. Mark your calendar for this event along with other yearly events.



CONNECT

Stay connected with the CDC and be part of our community. Follow us on Instagram, sign up for our monthly emailed newsletter and check our website for other information.



DONATE

MONETARY AND IN-KIND DONATIONS MAKE OUR ABILITY TO HELP POSSIBLE

- Make a yearly donation.
- Set up a monthly recurring donation and become a sustaining donor.
- Check to see if your employer has a Matching Gift that multiplies your donation.
- **PLANNED GIVING:** Plan ahead and add the Community Dental Clinic to your financial and estate planning. Charitable gift annuities and bequests in your will are popular ways of making planned giving.
- **MEMORIAL OR HONORARY GIFTS:** Recognize loved ones, friends and family with a donation in their honor.
- **GIVE SECURITIES:** A gift of securities can benefit you and the Community Dental Clinic. Check with your financial advisor for details.

2024-2025 DONORS

\$200,000 & ABOVE

David Berolzheimer
Foundation

\$100,000 – \$199,999

Dotti & John Fischer
Florida Association of Free
and Charitable Clinics
Morton Plant Mease
Health Care Foundation
Pinellas Community Foundation

\$50,000 – \$99,999

Jennifer & Robert Banks
Delta Dental Community
Care Foundation
Guardian Trust Foundation
Bonnie Peavy
Linda Turley

\$10,000 – \$49,999

The Michael G. Cantonis Foundation
Community Foundation
of Tampa Bay
Carolyn & George Cretekos
Crown Auto Charities/ Hawkins
Family Foundation
Dick & Joyce Funk Charitable Fund
Nicole & Dan Doyle, Jr.
Roz & Dan Doyle, Sr.
Hillis Family Foundation
Jack Family Foundation
Ann James
Edward Kelly
Lela Kelly
Deidra & Bruce Livingston
Patterson Foundation
The Ruth & J O Stone Foundation
Donna & Shannon Smith
Kate Tiedemann & Ellen Cotton

\$5,000 – \$9,999

Anna Billiris
Dr. Lee Ann Brown & Bradley Meinck
Terry & Bill Day
DiGiovanni Homes
Ruthy & Tom duPont
Linda & Marvin Feldman
Greek Orthodox Church
of the Holy Trinity
Alice & Ronald Nisk
Tom Quinn
The Rotary Club of Clearwater
Deanna & Rob Schwartz

\$2,000 – \$4,999

Dr. Michael & JoAnna Andriola
Dr. Rod Anthony
Stephen Bouton
Barbara & Cleveland Branscum
Crown & Company, CPA
Marsha & Jim Emanuel
Episcopal Church of the Ascension
The H Foundation
Mary Harris
Anita & Joe Huenke
Andrew Ingersoll
J Crayton Pruitt Foundation
Karen & Norwood Jackson
Drs. Amir Lakhani &
Dilshad Sumar-Lakhani
Lancaster Insurance, Inc.
Molly & Clark Lea
James & Karen Lehrburger
Eleni & Emmanuel Lelekis
Dede McAdams
Macfarlane Ferguson & McMullen
Laura Jean & Sean Manning
Ken & Drina Meyer
Kathy & Rowland Milam
Pam Rilling
Dr. Frances Sahebzameni &
David Rankin Esq.
Drs. Richard & Conchi Rodriguez
Dr. Dan & Joy Salvatore
Eric & Barbara Schmitz
Wendy & John Thomas
Thomas Family Foundation
Helen & Paul Umberg

\$1,000 – \$1,999

Patricia & Robert Barris
Dr. John Bindeman & Dr. Hongjian He
Boos Development
Drs. Michael & Pamela Adams
Bob & Laura Bentz
Janice & James Case
Clearwater Beach Community Church
Shannon & Patrick Connolly
Bette Crown
DeLene Crown
Ann & Ken Dayton
Dr. Thomas & Pauline Deal
Aggie & Steven Engelhardt
Kim & Ray Ferrara
Aleta Fisher
Flaharty Asset Management
Wendy Gattis
Doane Greenidge
Mary Ann & Don Harrill
Dr. James & Leah Hayslett
Dr. David & Sally Hemerick
Dr. Andrew & Padgett Holloman
Holy Trinity Episcopal Church
Deane Rhodes Horne
David & Carolyn Howell
Sandy & Shawn Hughes
Bill & Bobbie Jahnes
Sandy & Harry Jamieson
Russ & Marti Kimball
Dr. George & Dina Kostakis
Drs. John & Victoria Krueger
Kim & Tom Kurey
Lee Ann & Steve Lankton
Dr. Bill & Andrea Layman
Mike & Cindy Lewis
Ellen Blakely & Bob Love
The Manny & Ruthy Cohen Foundation
Carol & Tim Mariani
Nancy & George Mariani
Ernestine & Larry Morgan
Dr. David & Rebecca Nathan
General Joseph & Pat Oder
Pam & Mel Ora
Park & Eleazer Construction
Lisa & Craig Potts
David & Nancy Ridenour
Dr. David & Jeannie Shapiro
Kathy & Chuck Strong
The Thorn Collection, Coldwell Banker
Jan & Jim Watrous
Workscapes

UP TO \$999

Anonymous
Kelly & Craig Adams
Affinity CPA, P.A.
Dr. Welch Agnew
Nicholas & Marica Albanese
Ellen & Thomas Albrecht
Mary & Michael Andrews
Dr. David C. Basset
Trina & Sean Belanger
Florence & Hugh Bell
Mary Bentz
Barbara & Charles Bergmann
Ellen Bilgore
George Ann & Colin Bissett
Drs. Jeffrey & Isabel Chell
Paula & Martin Cole
Mia & Michael Connolly
Dr. Guillermo & Edelmira Cosma
David De Visser Trust UTA
Allen Braswell & Dawn Daugherty
Anthony Davis
Seth Dawes
Dr. Chrisoula Kiriazis & Winchester Dermody
Lawrence Dimmitt
Dr. James & Nichole Doerner
Doyle & McGrath Real Estate
Kathy & Dick Ferreira
Aurilla Fusco
Scott Gandy
Tana & Jim Gibson
Dr. Tom & Beth Goodgame
Mary Lynne & Lonnie Hawkins
Carey Kint
Deborah & Allen Kynes
Leet Inc.
Cappy & John Lelekis
Mr. John Psomas & Mr. Luke Lovgren
Dr. Anthony & Catherine Ottaviani
Gil McArthur
Kim Masser
Dr. William Maistrellis & Patricia Harrington
Judy & Bill Miller
Michael Miller
Dee Dee Morris
Patti Haley Mulock
Susan & Curtis Neel
Mary O'Meara
Dr. Chris & Tricia Patterson
Jean & John Petersen
Dr. Wayne & Bridget Phillips
Dr. Mike & Kris Piazza
Pinellas County Osteopathic Medical Society
Publix Super Market
Honorable Bruce Rector
Timothy Shackton
Theresa & R.E. Schweiger
Patricia Smith
Kevin Luce & Janet Sweet
Tampa Bay Downs
Dr. Robert & Diane Vollbracht
Mary Beth Carroll & Keith Wilson
Julie Wooley

*The Community Dental Clinic has made every effort to accurately list our donors as of this annual reporting period October 1, 2024 – September 30, 2025.
If there are any errors or omissions, please accept our apologies and contact Jessica Carrier at jessica@communitydtclinic.org.*

2024-2025 FINANCIALS

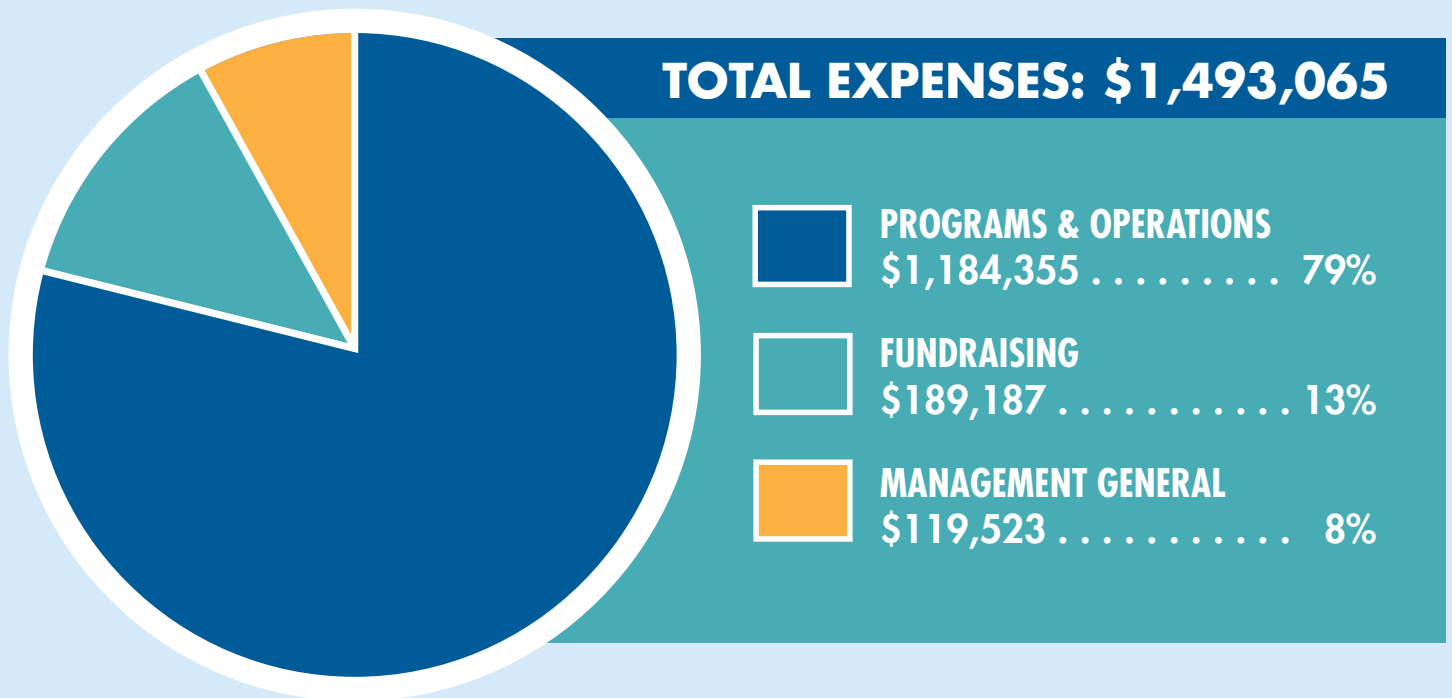
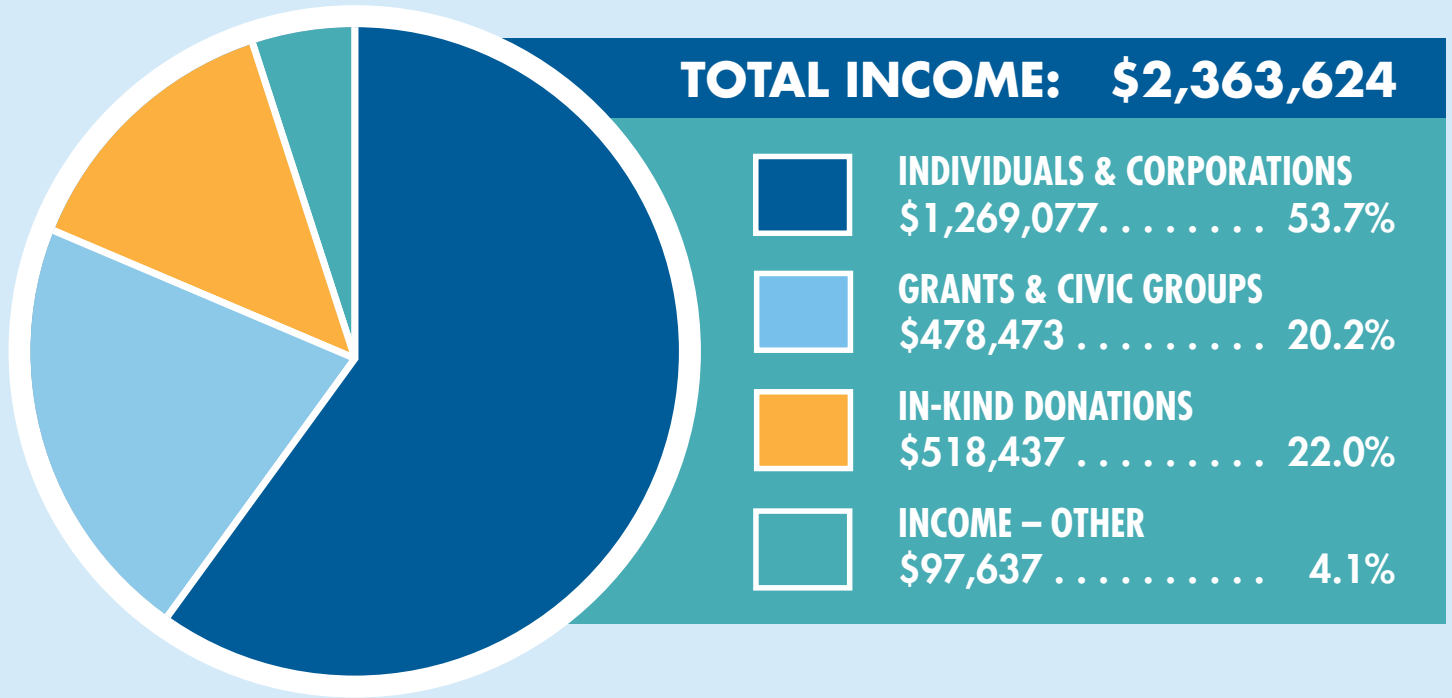

Reds, Whites & Bites + MORE

In April 2025, we celebrated our annual fundraiser in a new and vibrant setting, The Collection on Palmetto, bringing added excitement with a stunning display of antique cars, beautifully landscaped grounds, and an evening filled with fabulous food, drinks, and friends. Guests also enjoyed unique opportunities to participate in our annual wine and spirits lotteries while enjoying the world of antique automobiles. This year we added + MORE to our name to reflect the addition of food and dining options to the lottery and adding to the energy and success of the event.

This distinctive venue elevated our fundraising efforts, offering new and engaging ways for attendees to experience a truly delightful evening—while supporting the vital mission of the Community Dental Clinic.

We are deeply grateful to our generous hosts, Linda and Marvin Feldman, as well as our Honorary Chairs, Ruthy and Tom duPont, whose leadership and support helped make this event possible.

Thank you to everyone who joined us and continues to support our mission!



Honorary Chairs
Ruthy & Tom duPont



Cheers... Sip... Swirl! Thank you to our Generous Sponsors!

PREMIER	SOVEREIGN	BALTHAZAR
The Doyle Family Bella Vino Wine & Cheese Billy & Terry Day Ruthy & Tom duPont	The Collection on Palmetto Dick & Joyce Funk Charitable Fund The Ruth & JO Stone Foundation	Hillis Family Foundation Linda Turley in Memory of Stew Turley
REHOBOAM DiGiovanni Homes Eventity Solutions Linda & Marvin Feldman John & Dotti Fischer	Hawkins Family Foundation Deanna & Rob Schwartz Tampa Bay Magazine	MAGNUM Drs. Michael & Pamela Adams Michael & JoAnna Andriola Robert & Patricia Barris Bob & Laura Bentz Ellen Blakely & Bob Love Boos Development Coldwell Banker Realty Cares Foundation Patrick & Shannon Connolly Bette Crown DeLene Crown Pauline & Tom Deal Steven & Aggie Engelhardt Kim & Ray Ferrara Aleta Fisher Flaharty Asset Management
JEROBOAM Dr. Rod Anthony Barbara & Cleveland Branscum BayCare Mease Countryside Hospital, Mease Dunedin Hospital, Morton Plant Hospital Cantanis Family Foundation Clearwater Free Clinic Staff Carolyn & George Cretekos Crown & Company CPA's Marsha & Jim Emanuel Florida Blue	Dede McAdams Ken & Drina Meyer Dr. Frances Sahbazameni & David Rankin Drs. Richard & Conchi Rodriguez Dr. Dan & Joy Salvatore Donna & Shannon Smith Family Foundation Thomas Family Foundation Helen & Paul Umbreg	Kathy & Rowland Milam Ernestine & Larry Morgan In honor of Tom & Ruthy duPont Joe & Pat Oder Mel & Pam Ora Park & Eleazer Construction Pinellas Community Foundation David & Nancy Ridenour Eric & Barbara Schmitz David & Jeannie Shapiro Judy & Joe Stewart Charles & Kathleen Strong Sumar & Laikani Family Foundation The Thorn Collection, Coldwell Banker Workscapes Jim & Jan Watrous
VALET Mary Harris	BAR ClearSky Restaurants & Catering	CIGAR BAR The Tampa Bay Trust Company



A Dream Come True

WE MOVED...

Our new location is 1390 S. Missouri Avenue, Clearwater.

After 13 years in the Clearwater Police Substation on Woodlawn Avenue in Clearwater, we moved to our new state-of-the-art facility. Finding the property and completing the project was a 5-year endeavor. The construction committee along with community partners working together helped us realize our dream.

August 4, 2025 marks a milestone date as we moved into our forever home. Upon move-in, we were able to furnish 7 of 9 dental operatories expanding our space to accommodate more patients. As we grow into our larger facility, we are working to complete furnishing rooms, acquire additional supplies and instruments, and expand our volunteer base and staffing while meeting the increasing demand for dental care among uninsured, low-income adults in Pinellas County—all positive signs of our growing impact.



2024-2025 BOARD & LEADERSHIP

BOARD OF TRUSTEES

Bruce Livingston, Chairman
Rod Anthony, DMD, Vice Chairman
John Fischer, Treasurer
Linda Turley, Secretary

Patricia Barris
Dee Dee Fusco
Lindsey Crown Hardee, CPA
Lela Kelly
George Kostakis, DDS
Bradley Meinck
David Rankin, PA
Jim Roble, CFP
Shannon Smith
Dilshad Sumar-Lakhani, DMD, FASDC

CLINIC LEADERSHIP

Theresa White, Executive Director
Daniel Salvatore, DDS, Dental Director
Annette Evans, Clinic Director

*A current list of the Board of Trustees and
Clinic Leadership can be found by visiting
www.communitydtlclinic.org*



1390 S. Missouri Avenue
Clearwater, FL 33756

T: 727-216-6155 F: 727-216-6433
www.communitydtlclinic.org

