

CROMAR

Building Products



Product Catalogue

CROMAR
Building Products

Including





Introduction

At Cromar Building Products, through independent ownership, since forming in 1997, we provide a one stop shop for all flat and pitched roofing products, along with a full portfolio of building chemicals, adhesives, sealants, timber treatments, tanking membranes and DPC's. This all-encompassing range features our key brand names including PRO GRP, Cromapol, Vent3, Leadax, Pro Ridge, Flexiglass, AlphaChem and many more. With a turnover of over £27 million we are proud to be a rapidly growing UK manufacturer.

Not only that but we take pride in the fact we are independent, giving better flexibility to respond quickly to new and changing customer needs. With deliveries leaving numerous times a day to customers throughout the UK and Ireland, and further afield to our export customers, we pride ourselves in offering exceptional service and value.

In 2019 we were proud to make our first acquisition, Acrypol Products.

Research & Development

At Cromar we continuously invest in research and development giving us the ability to extend the diverse portfolio of products we manufacture. In addition, a close relationship with our customer base means that we are always listening to their requirements and ensuring we add products to the range that are not only in demand, but that our customers in turn are able to sell.

Accreditations



We are proud to have BBA approval on many of our roofing products including our Vent3 breathable membranes and GRP Valleys, all maintained continually with good working practices and manufacturing at the highest standards.

We also have full CE marking on our building admixtures and silicones.

Manufacturing

We currently manufacture over 70% of our product range at our facility in Whitley Bridge, the highlight of which is our membrane plant, installed in 2009 it features state of the art machinery unique to Cromar in the UK. We work to make continuous plant and machinery improvements to ensure we reach peak efficiency and production yields to meet growing customer demands.

Constantly expanding, we have most recently added a 47,000 sq foot warehouse to our building portfolio, which means that we can hold even more stock to meet customers demands.



Contents

Cromar Building Products



Liquid Roofing Systems	6 - 13
Roofing Underlays	14-15
Traditional Roofing Felts	16-17
Dampproofing	16-17
Lead Replacement	18-19
Bitumens & Waterproofing	20-21
Roofing Accessories	22-26

Acrypol Waterproofing Products



Waterproofing	28-32
---------------	-------

AlphaChem Builders Range



Sealants	34-38
Adhesives	39-41
Building Chemicals & Landscaping	42-49
Cements & Mortars	50
PU Foams	51-52
Decorating, Cleaners & Tapes	53-55

POINT OF SALE

56-58

CROMAR



Sales Director

Daniel Marshall
Tel: 07770 514 111
Email: daniel@cromar.uk.com

Area: **Scotland**
Name: Ali Adams
Tel: 07539 160416
Email: Ali.Adams@cromar.uk.com

Area: **Ireland - National Sales Manager**
Name: Matt O'Dell
Tel: 00353(0) 87 2528476
Email: matt@cromar.ie

Area: **Ireland - West**
Name: Niall McCarthy
Tel: 00353(0) 83 0102991
Email: niall@cromar.ie

Area: **Ireland - East**
Name: Mandy Kearney
Tel: 00353(0) 83 0240079
Email: mandy@cromar.ie

Area: **Yorkshire / North East**
Name: Gareth Kitchen
Tel: 07794 363 027
Email: garethkitchen@cromar.uk.com

Area: **Yorkshire / North East (AlphaChem)**
Name: Jake Senior
Tel: 07903 155 629
Email: jake@cromar.uk.com

Area: **North West**
Name: Adam Tempest
Tel: 07538 124 038
Email: adam@cromar.uk.com

Area: **North West (AlphaChem)**
Name: Adam Hewitt
Tel: 07903 155 612
Email: adamhewitt@cromar.uk.com

Area: **Midlands**
Name: Danny Wall
Tel: 07929 607 078
Email: danny.wall@cromar.uk.com

Area: **South West**
Name: John Bain
Tel: 07747 136 869
Email: john.bain@cromar.uk.com

Area: **South East**
Name: Grahame Wratten
Tel: 07812 582 656
Email: grahame@cromar.uk.com

Area: **East**
Name: Gareth Dowling
Tel: 07376 246230
Email: Gareth.Dowling@cromar.uk.com



Training Team

Clive Lockwood
Area: **National Manager**
T: 07773 875 278
E: clive@cromar.uk.com

Sean Gray
Area: **North**
T: 07944 853 284
E: sean@cromar.uk.com

Ali Adams
Area: **Scotland**
T: 07539 160 416
E: Ali.Adams@cromar.uk.com

Richard Boyd
Area: **South West**
T: 07496 823 875
E: richard@cromar.uk.com



Contact

For more information, sales and technical support please contact us on:

Tel: 01977 663 133
Fax: 01977 662 186
Email: sales@cromar.uk.com
Customers Services: CustomerServices@cromar.uk.com

Technical Queries

If you have a technical question on any of the products in this catalogue please refer to the FAQ section on the website or contact the relevant specialist on the below numbers:

Pitched Roofing - Craig Power: 07774 187 964
Liquid Roofing - Clive Lockwood: 07773 875 278
AlphaChem - Jake Senior: 07903 155 629



The Cromar range has grown rapidly since the company started in 1997, with just a core range of 10 products. From that point onwards we have added many more products into the Cromar brand and are proud to be able to offer a one stop shop for all flat and pitched roofing products. So whether it's the more traditional torch on felts, a glassfibre roofing system or lead replacement systems you will find them all in the Cromar range.

Contents

Liquid Roofing Systems	6 - 13
Roofing Underlays	14-15
Traditional Roofing Felts	16-17
Dampproofing	16-17
Lead Replacement	18-19
Bitumens & Waterproofing	20-21
Roofing Accessories	22-26

PROGRP®

ADVANCED GLASSFIBRE ROOFING SYSTEM



No Joints No Seams No Leaks

What is PRO GRP?

GRP stands for Glass Reinforced Polyester. GRP is also known as Glass-Fibre. This system is cold applied on site, giving it a seamless and flexible weatherproof finish that resists water, heat and frost. The resulting surface gives a strong architectural finish that looks very impressive. If maintained properly it will last as long as the building stands.

We have developed this technology further to produce the perfect all weather protection for any flat roof. PRO GRP can be applied in small domestic situations right through to large industrial environments.



Visit: cromar.uk.com/pro-grp-roofing-system/
For our installation and product guide.

Benefits of a GRP System

- **COLD APPLIED**
no heat required
- **EASY TO FORM**
around complex situations
- **VERY DURABLE**
resists heavy foot traffic
- **NON-SLIP WALKWAYS**
can be incorporated
- **CLASS LEADING ROOFING SOLUTION**
that far exceeds traditional methods
- **VIRTUALLY MAINTENANCE FREE**
for very long periods of time
- **IMPACT RESISTANT**
due to its ultra hard finish
- **FIRE RETARDANT**
- **HIGHLY ECONOMICAL SOLUTION**



PRO GRP Resin.

Specially formulated resin.

Cold applied and easy to form around complex situations, durable and able to resist foot traffic PRO GRP resin is an essential component in the roofing system.

Prod. Code	Size	Pallet Qty
G25/RES10	10kg	48
G25/25RESIN20	20kg	36



PRO GRP Top Coat.

Speciality Top Coat.

Part of the PRO GRP Roofing System, the top coat is brush or roller applied in 1-2 coats, cold applied and fully bonds to the roof membrane to form a complete system.

Prod. Code	Size	Pallet Qty
G25/TOP10FR	10kg	48
G25/TOP20FR	20kg	36



PRO GRP Hardener.

Catalyst.

General purpose MEKP gives consistent curing of unsaturated polyester resins and topcoats.

Prod. Code	Size	Box Qty
GH/1	1kg	10
GH/5	5kg	1

TOP TIPS

GRP should be applied at a minimum temperature of 5°C, up to 30°C maximum.



GRP 13sqm Kit.

A handy kit containing everything required for a 13 sqm roof.

Prod. Code	Size	Box Qty
GRP/KIT13B	13sqm	1



GRP Finishing Tissue.

The finishing touch. The finishing tissue is for neat finishes on visible moulded corners and tidying up details on roof penetrations.

Prod. Code	Size	Box Qty
GTISH	100mm x 250m	10



Glass Fibre Matting.

High mechanical strength. Part of the PRO GRP Glassfibre roofing system, the fibreglass matting is sandwiched between two layers of PRO GRP Resin.

Prod. Code	Size	Pallet Qty
GMAT/15	6.5Kg	49
GMAT/16.5	16.5Kg	25
GMAT/35	450gsm 33Kg	12
GMAT/35600	600gsm 33Kg	12

Glass Fibre Jointing Bandage.

Excellent wet strength. The jointing bandage is used to tape joints and seams on GRP roofs. The strands of the glassfibre are held together by an emulsion binder to form a mat.

Prod. Code	Size	Box Qty
GB/ROLL	75mm	12



PRO GRP Acetone.

Solvent based cleaner. Solvent used for cleaning tools and areas contaminated with adhesives, polyesters, resins and other similar products.

Prod. Code	Size	Box Qty
GA/1	1ltr	12
GA/5	5ltr	4
GA/25	25ltr	1

PROGRP®

ADVANCED GLASSFIBRE ROOFING SYSTEM

Trim Guide & Accessories

Compatible with **Flexiglass**
GRP multi surface overlay



Visit: cromar.uk.com/products-grp-trim-guide/
For our GRP Trim Guide

A TRIMS

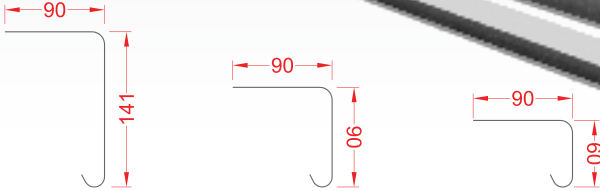

A250
LARGE DRIP TRIM

A200
STANDARD DRIP TRIM

A170
SMALL DRIP TRIM

PRO GRP Trims - A. Drip trims.

A range of drip trims in varying sizes, fitted to the roof edge to allow rainwater drainage to flow into the gutter.



Prod. Code	Size	Box Qty
GA250/RSDT-2	A250	10
GA200/RSDT-1	A200	10
GA170	A170	10

B TRIMS

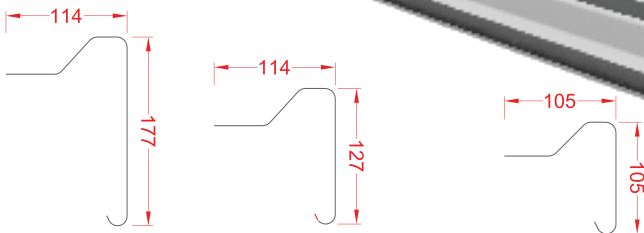

B300
LARGE RAISED EDGE TRIM

B260
STANDARD RAISED EDGE TRIM

B230
SMALL RAISED EDGE TRIM

PRO GRP Trims - B. Raised edge trims.

A range of raised edge trims in differing sizes, fitted to the roof edge to prevent water run off.



Prod. Code	Size	Box Qty
GB/300	B300	10
GB260/RSRT-2	B260	10
GB230/RSRT-1	B230	10



GRP Trim Adhesive.

Fast curing, grey, polyurethane sealant and adhesive. Excellent chemical, mechanical and weather resistance. Shore A Hardness: 40

Prod. Code	Size	Box Qty
MPHM/031	300ml	12

C TRIM



C100
SIMULATED LEAD FLASHING

D TRIM

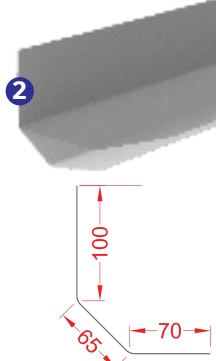

D260
ANGLE FILLET TRIM

E TRIM

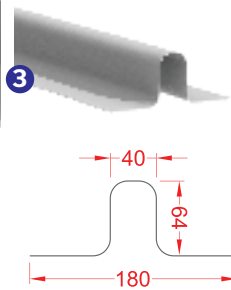

E280
EXPANSION JOINT /
ROLL MOP TRIM

F TRIM

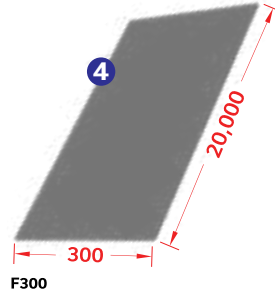

F300
FLAT SHEET

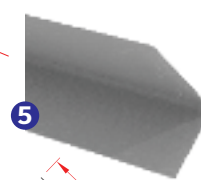

INT 195
INTERNAL RAISED
ANGLE TRIM

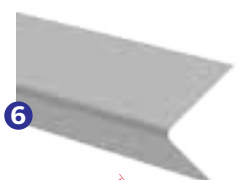

EXT 195
EXTERNAL RAISED
ANGLE TRIM

PRO GRP Trims - C,D,E,F.

C - to be used in conjunction with D260 wall fillet. D - for use against a butting wall or parapet. E - for creating rolls on ridge details or expansion joints on large roofs. F - used under slates at a roof junction or as a gutter lining.



Prod. Code	Size	Box Qty
1 GC100/RSLT-1	C100	10
2 GD260/RSAT-1	D260	10
3 GEXP	E280	10

Prod. Code	Size	Box Qty
4 GF300	F300	1
5 GINT/195.RS/INT	INT 195	10
6 GEXT/195.RS/INT	EXT 195	10

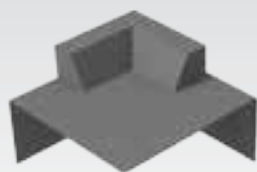

C1
EXTERNAL CORNER

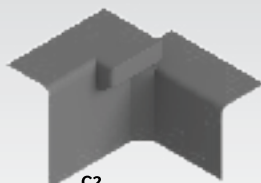

C2
FILLET TO TRIM
CORNER - LEFT

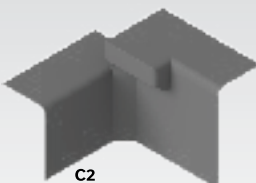

C2
FILLET TO TRIM
CORNER - RIGHT

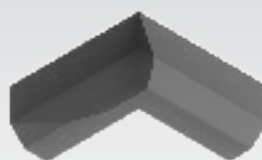

C3
INTERNAL FILLET CORNER



C3
EXTERNAL FILLET CORNER

PRO GRP Corners.

Pre-formed corners.

Hot press moulded, versatile and long lasting corners, part of the PRO GRP system.



Prod. Code	Size	Box Qty
------------	------	---------

GA/C1	C1 INT	1
GA/C2	C2 Left	1
GA/C2R	C2 Right	1

Prod. Code	Size	Box Qty
------------	------	---------

GA/C3INT	C3 INT	1
GA/C3EXT	C3 EXT	1
GA/C4	C4 INT	1

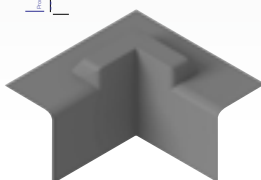

C4
INTERNAL CORNER

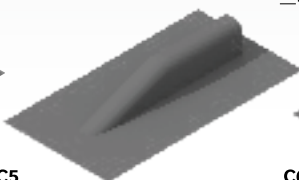

C5
LARGE ROOF RIDGE CLOSURE

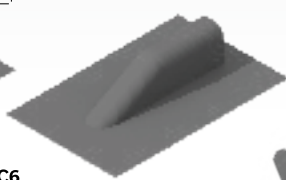

C6
SMALL ROOF RIDGE CLOSURE

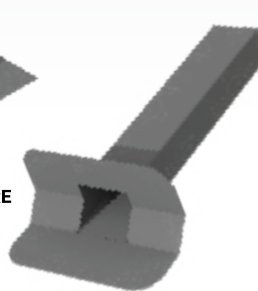

THROUGH WALL
PARAPET OUTLET TRIM

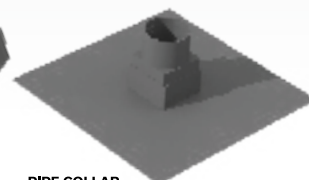

PIPE COLLAR
RAINWATER OUTLET

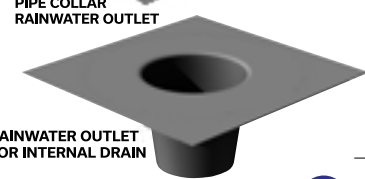

RAINWATER OUTLET
FOR INTERNAL DRAIN

PRO GRP Corners.

Roof ridge closures.

Pre-formed closure trims for application to the end of the roof ridge section when using the PRO GRP system - available in small or large sizes.



Prod. Code	Size	Box Qty
------------	------	---------

GA/C5	C5 Large	1
GA/C6	C6 Small	1

PRO GRP Outlets.

Roof drainage.

Pre-formed drainage outlets.



Prod. Title	Prod. Code	Box Qty
-------------	------------	---------

Pipe Collar Rainwater Outlet	GA/117	1
Through Wall/ Parapet Outlet	GA/7115	1
Rainwater Outlet for Internal Drain	GA/7116	1

Brushes.

High quality brushes.

Laminating brush for the application of PRO GRP Resin, also handy for Top Coat detailing.



Prod. Code	Size	Box Qty
------------	------	---------

GPB/2	2"	12
GPB/3	3"	12
GPB/4	4"	12

Rollers.

It's how we roll.

High quality roller and refills - perfect for applying PRO GRP Resin and Top Coat. Much stronger than conventional rollers, they are longer lasting, giving much better results



Prod. Code	Size	Box Qty
------------	------	---------

GROLL/3	3" Roller	10
GFILL/3	3" Refill	20
GROLL/7	7" Roller	6
GFILL/7	7" Refill	6
GROLL/9	9" Roller	6
GFILL/9	9" Refill	6

Accessories.

The essential additions.

The perfect add on's while using PRO GRP Roofing System, including mixing buckets, catalyst dispensers, mixer paddles and gloves.



Prod. Title	Prod. Code	Size	Box Qty
-------------	------------	------	---------

White tub	EMPTY/10	10ltr	1
PROGRP Mixing Bucket	EMPTYGRP/12.5	10ltr	1
White tub	EMPTYT/501	5ltr	1
Graduating Bucket	GBUCK/10	10ltr	1
Catalyst Dispenser	GDISP/80	80ml	50
ScanGrit	GSCAN/25	25kg	-
Latex Gloves	GGLOVES	-	50 pair

Laminating Rollers.

Bubble busters.

A bubble buster with ribbed metal rollers for eliminating bubbles, helps to ensure an even resin to mat ratio.



Prod. Code	Size	Box Qty
------------	------	---------

GBB/70	70mm x 21mm	10
GBB/140	140mm x 21mm	10
GBB/225	225mm x 21mm	10
GBB/225/40	225mm x 40mm	5

PROGRP Flexiglass®

GRP multi surface overlay



Benefits:

- Styrene free
- Overlay resin system
- High flex resin properties
- Rapid cure system

Applications:

- Roofing Felt
- Asphalt
- Single ply membranes
- Metals
- Existing liquid applied systems



Flexiglass Resin.

Fibreglass Multi Surface Overlay.

A pre-promoted thixotropic styrene free polyester flexible resin designed specifically for overlay roofing applications.

Prod. Code	Size	Pallet Qty
G20/FLEXITC20	20Kg	36

Flexiglass Encapsulating Primer.

Styrene free polyester resin.

Pre-promoted thixotropic styrene free polyester flexible resin designed specifically for overlay roofing applications.

Prod. Code	Size	Box Qty
G20/FLEXIPRIMER5	5Kg	4

Flexiglass Catalyst.

The catalyst is the primary component of any fibreglass flat roofing system - see the Flexiglass application guide for full dosage rates.

Prod. Code	Size	Box Qty
G20/FLEXICAT1	1Kg	4
G20/FLEXICAT5	5Kg	4



Visit: cromar.uk.com/products/flexiglass-installation-guide/
For our application Guide



- Primer
- 1st coat of Flexiglass
- Matting reinforcement
- 2nd coat of Flexiglass



- Primer
- 1st coat of Flexiglass
- Matting reinforcement
- 2nd coat of Flexiglass
- 3rd coat of Flexiglass



Mixer Paddle.
Mix things up.



Easily mix Flexiglass, Hydrosil, mortars, plaster, paint, coatings etc with these mixer paddles in two sizes:
Small: 60 x 8 x 400mm
Large: 80 x 8 x 400mm.

Prod. Code	Size	Pkt. Qty
GMIXPAD/LRG	Lrg	20



Flexiglass Matting.

High mechanical strength.



Part of the Flexiglass GRP roofing system, the fibreglass matting is sandwiched between two layers of Flexiglass Resin.

Prod. Code	Size	Pkt. Qty
GMAT/225	225gsm 35Kg	12
GMAT/225/6.75	225gsm 6.75Kg	49
GMAT/225/16.5	225gsm 16.5Kg	25
GMAT/11.25	225gsm 11.25kg	49



GRP Trim Adhesive.

Fast curing, grey, polyurethane sealant and adhesive. Excellent chemical, mechanical and weather resistance. Shore A Hardness: 40

Prod. Code	Size	Box Qty
MPHM/031	300ml	12

HYDROSIL®

Professional Grade 100% Silicone Roof Coating



Hydrosil Silicone Roof Coating.

The ultimate roof coating.

A high performance, moisture curing liquid applied premium silicone coating. With superior coverage, Hydrosil covers over one and a half times that of a standard PU coating. Fast curing, durable, watertight and weatherproof barrier, excellent UV resistance and foot traffickable in 24 hours are just some of the product benefits.

Prod. Code	Size	Box Qty
AHYDSIL/501	3.78ltr	1
AHYDSIL/601	18.9ltr	1

Hydrosil Seam Sealer & Detailer.

Multi purpose product.

A premium silicone based multi purpose detailer for protection of seams, penetrations and fasteners on various roofing substrates. Forms a durable, breathable and weatherproof barrier that is highly resistant to degradation from UV and natural weathering.

Prod. Code	Size	Box Qty
AHYDSIL/SSD378	3.78ltr	1
AHYDSIL/SSD	7.5ltr	1

Hydrosil Reinforcement Roll.

Heavy duty roll.

A non-woven, spun bonded 100% polyester used with the Hydrosil Seam Sealer & Detailer to reinforce seams, penetrations, joints or transitions that are subjected to high shear.

Prod. Code	Size	Box Qty
AHYDSIL/ROLL	100mm x 100m	1

10 YEAR WARRANTY



Visit: cromar.uk.com/products/hydrosil-application-guide/

TOP TIPS

Leave Cromapol 72 hours to dry.
In summer conditions 24 hours should be ample

CROMAPOL®**One Coat Instant Waterproofing**

Cromapol will waterproof instantly, even while wet, and will not wash off while curing. It is ideal for use in damp conditions. Will withstand ponding and covers in only one coat.

**CROMAPOL ADVANTAGES**

- Great adhesion
- Application in damp weather
- Instant protection
- No wash off
- Excellent solar reflectivity
- Reinforced membrane
- Application in one coat
- Seamless
- Fully flexible
- Unaffected by temperature

Cromapol.**Acrylic Roof Coating.**

A one coat, instant waterproof coating ideal for emergency repairs. With the ability to use in damp conditions it provides a flexible, seamless, reinforced membrane that gives instant protection.

Prod. Code	Colour	Size	Box Qty
APOL/1F	Mid Grey	1Kg	12
APOLB/1F	Black	1Kg	12
APOLW/1	White	1Kg	12
APOL/2.5F	Mid Grey	2.5Kg	6
APOLB/2.5	Black	2.5Kg	6
APOLW/2.5	White	2.5Kg	6
APOL/5	Mid Grey	5Kg	4
APOLB/5F	Black	5Kg	4
APOLW/5F	White	5Kg	4
APOL/20	Mid Grey	20Kg	1
APOLB/25	Black	20Kg	1
APOLW/25	White	20Kg	1

Cromapol Fibre Free.

A fibre free, one coat, instant waterproof coating ideal for emergency repairs. With the ability to use in damp conditions it provides instant protection

Prod. Code	Colour	Size	Box Qty
APOLTR/1	Opaque	1Kg	12
APOLTR/2.5	Opaque	2.5Kg	6
APOLTR/5	Opaque	5Kg	4
APOLWP/5	White	5Kg	4
APOLGP/5	Mid Grey	5Kg	6
APOLTR/20	Opaque	20Kg	1
APOLWP/20	White	20Kg	1
APOLGP/20	Mid Grey	20Kg	1

Reinforcement Scrim.

Scrimtex glass fibre scrim.

Used when extra reinforcement is required, for example cracks in corrugated asbestos and gutters and splits in felt and asphalt roofing.

Prod. Code	Size	Box Qty
QSC/50	1m x 50mtr	1

WATERPROOF PROTECTION OF:

Flat and pitched roofs, Corrugated asbestos, Roof lights, Flashing, Roofing felts, Gutters, Slate, Asphalt, Lead, Glasshouses, Metal, Fibreglass

CROMAR Building Products

VENT3®



Vent3® Range

A range of high performance breathable roof underlays for cold and warm roof application.

- BBA certified
- Cold & Warm roof application
- 3 layer spun-bonded membrane
- Clean and easy to use
- High performance & flexibility
- Excellent tensile strength
- No gusting wind noise
- UV stable for up to 3 months
- Excellent nail tear resistance

Vent3® PRO.

Heavyweight performance breathable underlay.

A heavyweight high performance breathable membrane suitable for cold and warm roof applications, providing huge benefits over traditional roof underlays.

Prod. Code	Colour	Size	Pallet Qty
TV3P/50	Green	1m x 50m	56
TV3P/75	Green	1.5m x 50m	48

Batten Gauge	Zone Suitability	165 gsm
Lap Fixing	1-4	
≤345mm Taped	1-5	
Lap Fixing	1-5	
≤250mm Taped	1-5	



Vent3®.

High performance breathable underlay.

A high performance breathable membrane ideal for cold and warm roof application.

Prod. Code	Colour	Size	Pallet Qty
TV3/25	Blue	1m x 25m	104
TV3/50	Blue	1m x 50m	54
TV3/75	Blue	1.5m x 50m	54

Batten Gauge	Zone Suitability	135 gsm
Lap Fixing	1-3	
≤345mm Taped	1-5	
Lap Fixing	1-5	
≤250mm Taped	1-5	



Vent3® Double Sided Breather Tape.

A modified acrylic, high strength adhesive tape used to create air-tight laps between successive layers of underlay / vapour barrier membrane.

Prod. Code	Size	Box Qty
TC3/TAPE	60mm x 25m	4

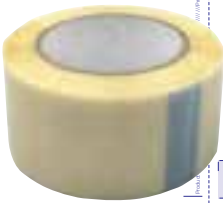

Underlay Support Tray.

A support tray to ensure any underlay is not carried into the gutter, and prevents water ponding behind the fascia. Therefore reducing long term maintenance to the eaves of a building.

Prod. Code	Size	Box Qty
IUST/1B	300mm x 1.5m	10

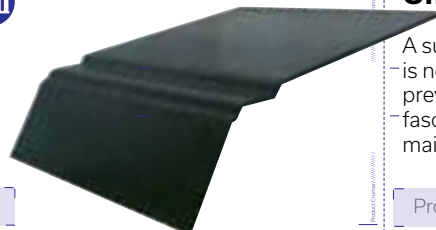

Roofshield Air & Vapour Permeable Pitched Roof Underlay

Roofshield is a low vapour resistant, air permeable and highly watertight breather membrane designed to be fixed beneath tiles and slates as a pitched roof underlay creating a secondary barrier to rain, wind and snow. Roofshield eliminates the need for a vapour control layer or ventilation hardware fitted to the roof. Available through Cromar, in partnership with A Proctor Group.

Roofshield is a low vapour resistant, air permeable and highly watertight breather membrane designed to be fixed beneath tiles and slates as a pitched roof underlay creating a secondary barrier to rain, wind and snow. Roofshield eliminates the need for a vapour control layer or ventilation hardware fitted to the roof.

Roofshield's unique and patented meltblown core enables high levels of airflow and transport of moisture vapour from the roof space, making the formation of condensation virtually impossible and therefore eliminating the occurrence of interstitial condensation in pitched roofs.

Features and Benefits

- UV & Water Resistant
- Low Vapour Resistance
- Air Permeable
- Hydrophobically treated
- No vapour control layer required
- Eliminates low- & high-level ventilation

Prod. Code	Colour	Size	Pallet Qty
IV3CRS/50	Green	1m x 50m	25



Vent3® CLASSIC.

High performance breathable underlay. A breathable roof underlay for cold and warm roof applications which give major benefits over traditional roof underlays.

Prod. Code	Colour	Size	Pallet Qty
TV3C/25	Grey	1m x 25m	104
TV3C/50	Grey	1m x 50m	54
TVC3/75	Grey	1.5m x 50m	54

Batten Gauge	Zone Suitability
Lap Fixing	≤345mm 1-2
Taped	≤345mm 1-5
Lap Fixing	≤250mm 1-5
Taped	≤250mm 1-5



Vent3® LIGHT.

Lightweight performance breathable underlay. A lightweight breathable roof underlay for cold and warm roof applications, providing major benefits over traditional roof underlays.

Prod. Code	Colour	Size	Pallet Qty
TV3L/25	Grey	1m x 25m	104
TV3L/50	Grey	1m x 50m	54
TV3L/75	Grey	1.5m x 50m	54

Batten Gauge	Zone Suitability
Lap Fixing	≤345mm 1
Taped	≤345mm 1-5
Lap Fixing	≤250mm 1-5
Taped	≤250mm 1-5



Vent3® CLASSIC XTRA.

Taped performance breathable underlay. A taped breathable roof underlay for cold and warm roof applications which give major benefits over traditional roof underlays. The light grey surface prohibits glare.

Prod. Code	Colour	Size	Pallet Qty
IV3C/50	Light Grey	1m x 50m	56

Batten Gauge	Zone Suitability
Lap Fixing	≤345mm 1-5
Taped	≤345mm 1-5
Lap Fixing	≤250mm 1-5
Taped	≤250mm 1-5

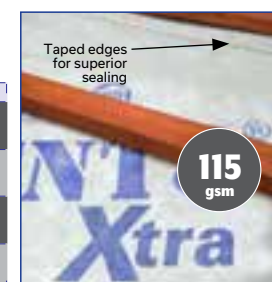

Traditional Felts Range

A comprehensive range of SBS, APP and traditional roofing felts. Our products cover all specification options, whether the need is for high performance, torch-on or traditional pour and roll felts.



Oxidised Bitumen.

Grade 95/25.

Ideal for bonding traditional roof felts.

Available in 2 sizes.

Prod. Code	Colour	Size	Plt Qty
NOX/23	Dark Grey	23kg	50
NOX/40	Dark Grey	40kg	12



Cromatorch.

IDROPOL APP -5°C Cold blend flexibility.

Cromatorch Idropol is a traditional bitumen torch on felt. Quick to apply in both wet and dry conditions. For application to concrete, timber and metal deck flat roofs, and can be used as the covering for garages, sheds and flat roof extensions.

Prod. Title	Prod. Code	Weight	Roll Length	Plt. Qty
U/lay 2kg	ECON/2	33kg	16m x 1m	33
Cap Sheet Sand 4kg	ECON/4.0	33kg	8m x 1m	30
Cap Sheet Green 4.5kg	ECON/4.5	33kg	8m x 1m	30



Armour torch.

The Cromar range of Armour Torch membranes are high performance torch-on APP modified bitumen roofing membranes for use in built-up flat roofing systems.

Prod. Title	Prod. Code	Weight	Roll Length	Plt. Qty
APP U/lay	EARM/2	2kg	16m x 1m	28
APP Sand	EARM/4	4kg	8m x 1m	36
APP Green/Grey	EARM/4.5	4.5kg	8m x 1m	30

Protect1F®.

A non breathable roof membrane.

A high performance non breathable roof underslating which gives major benefits over plastic and traditional 1F bitumen based underslating felt.

Prod. Code	Colour	Size	Pallet Qty
TPF/15	Dark Grey	1m x 15m	160
TPF/45	Dark Grey	1m x 45m	56

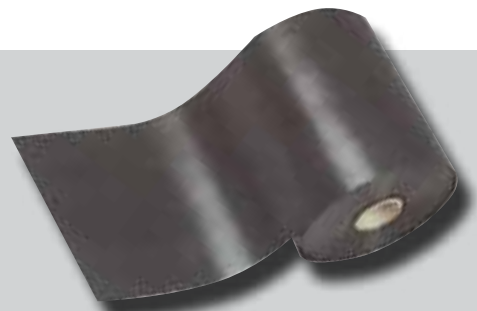

Polythene DPC.

An economical DPC.

Prod. Code	Size	Box Qty
PPY/100	100mm x 30m	9
PPY/150	150mm x 30m	6
PPY/225	225mm x 30m	4
PPY/305	305mm x 30m	3
PPY/450	450mm x 30m	2
PPY/610	600mm x 30m	2





Cromatorch.

Arcoflex SBS -15°C Cold blend flexibility.



Cromatorch Arcoflex is a traditional bitumen torch on felt. Quick to apply in both wet and dry conditions. For application to concrete, timber and metal deck flat roofs, and can be used as the covering for garages, sheds and flat roof extensions.

Prod. Title	Prod. Code	Weight	Roll Length	Plt. Qty
U/lay Sand 2kg	ECAUSBS/2	32kg	16m x 1m	30
U/lay Glossy Finish 2kg	ECAUSBS/2G	32kg	16m x 1m	30
Perforated U/lay 800gsm	ECAGP/800	24kg	30m x 1m	30
Cap Sheet Sand 4kg	ECASG/4	32kg	8m x 1m	30
Cap Sheet Grey/Green 4.5kg	ECAGG/4.5	36kg	8m x 1m	25
Cap Sheet Brown 4.5kg	ECABR/4.5	36kg	8m x 1m	25

Traditional Felts.

Fibre based / oxidised bitumen.



Prod. Title	Prod. Code	Weight	Roll Length	Plt. Qty
1F U/Slating	B1F/22	22.5kg	15m x 1m	36
Cap Sheet Green Mineral	BCS/36	34kg	10m x 1m	25
Std Bonding Felt	BSB/18	18kg	10m x 1m	42
Std Bonding Felt	BSB/36	36kg	20m x 1m	25
Shedfelt Green	BSF/10	10kg	5m x 1m	63
Shedfelt Green	BSF/20	20kg	10m x 1m	42
Shedfelt Green	BSF/40	40kg	20m x 1m	20
Shedfelt Sand	BSF/7	7kg	5m x 1m	80
Shedfelt Sand	BSF/14	14kg	10m x 1m	48
3B Bonding Felt	C3B/36	36kg	20m x 1m	36
3H Vent Base Layer	C3H/34	34kg	20m x 1m	32



Cromaseal-100

Self adhesive tanking membrane.



Prod. Code	Size	Box Qty
QPS/100	1m x 20m	1



Damp Proof Membrane.

Damp proof membrane building film, to BBA standards.



Prod. Code	Size	Plt. Qty
RBDB/1200	25m - 1200g	39



Cromasol.

Solvent based reflective roof coating.



A high performance reflective paint for use on bituminous surfaces, ideal for use on roofs that are subject to standing rain water.

Prod. Code	Colour	Size	Box Qty
ACS/501	White	5Kg	4
ACSG/501	Grey	5Kg	4
ACS/601	White	20Kg	1
ACSG/602	Grey	20Kg	1



Leadax[®]

CROMAR
Building Products

Leadax is the first lead substitute in the world that looks like lead, dresses like lead and is as malleable and as pliable as lead.

Leadax has the same unique properties as traditional water resistant materials such as Lead and Zinc, without having to compromise on quality, flexibility or price.

Leadax is applied in exactly the same way as Lead and is equivalent to Code 5.



Flexible



Lightweight



6m Roll Length



No Scrap Value



BBA Certified



Sustainable

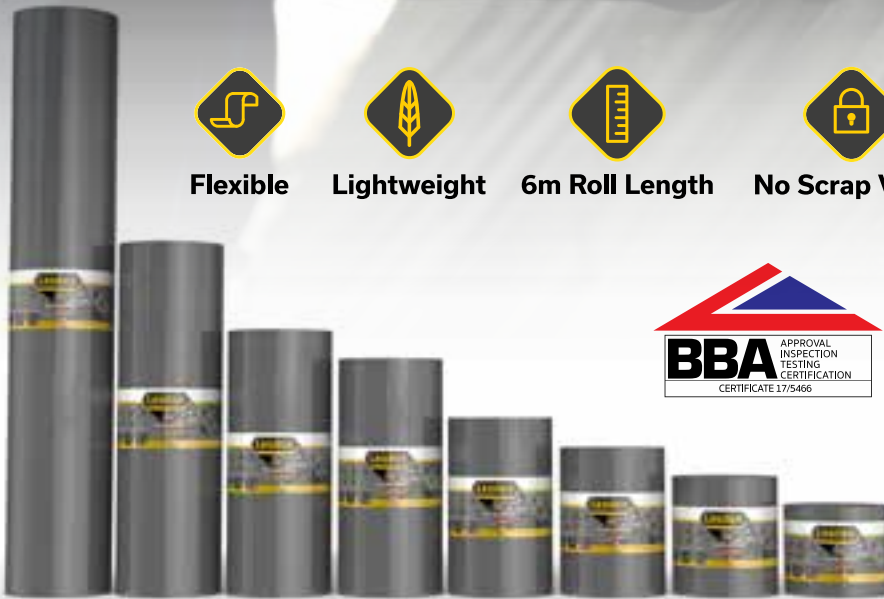

Leadax Rollers.

Heavy duty and penny.

Rollers to allow easy moulding of Leadax around roof tiles or difficult metals.

Prod. Code	Box Qty
KLAD/ROLLER	1
KLAD/PENNYROLL	1

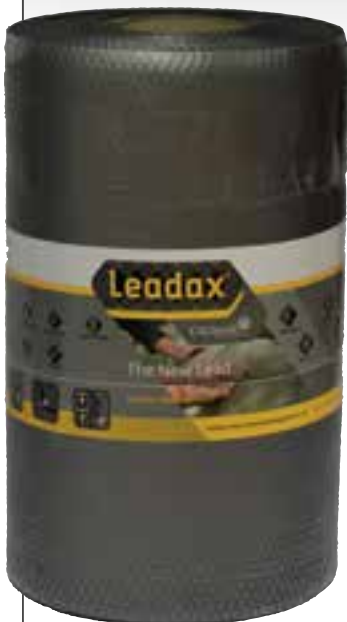

Leadax. The New Lead.

Since its launch in 2018 Leadax has grown to be one of the most popular lead alternatives on the market. With numerous benefits over Lead, and other lead replacements, it is the obvious choice.

Prod. Code	Colour	Size	Pkt. Qty
KLD/150	Grey	150mm	144
KLD/200	Grey	200mm	120
KLD/250	Grey	250mm	96
KLD/300	Grey	300mm	72
KLD/400	Grey	400mm	48
KLD/450	Grey	450mm	48
KLD/600	Grey	600mm	48
KLD/1000	Grey	1000mm	24



Leadax Scissors.

Tough, durable, strong.

High quality, extra tough scissors for cutting Leadax to size quickly and easily.

Prod. Code	Box Qty
KLAD/SCISSORS	1



Leadax Sealant.
Hybrid Polymer.



An all purpose hybrid sealant & adhesive for fixing Leadax to the base material or for overlapping. Provides good adhesion to lead & roofing substrates.

Prod. Code	Size	Box Qty
M/LEADAX	290ml	12



Leadax Fixing Clips.
Lead Clips.



For use with above ground masonry, Leadax fixing clips allow you to attach Leadax into masonry joints quickly and easily. Also suitable for use with lead.

Prod. Code	Bag Qty	Box Qty
KLD/CLIP50	50	500 clips (10 bags)

LEAD-FREE PLUS

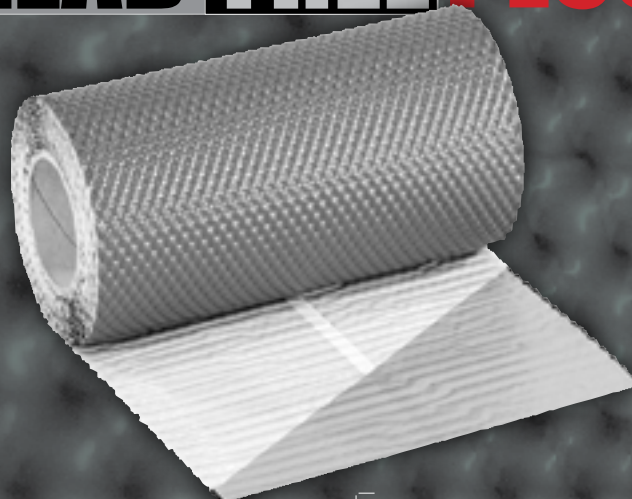

The THICKER than standard aluminium surface has a unique 3 dimensional pattern, which provides additional strength for all roofing applications.

Typical Installation

- Abutments
- Dormers
- Soakers
- Valleys
- Windows/Rooflights
- Chimneys
- Saddles
- Stepped
- Gutters

Lead-Free Plus.
Lightweight & durable.



Is a high performance, economical aluminium self adhesive flashing suitable for use an alternative to traditional lead in both flat and pitched roof applications.

Prod. Code	Size	Pkt. Qty
KLFP/150	150mm x 5m	288
KLFP/300	300mm x 5m	144
KLFP/450	450mm x 5m	70



Patination Oil.
Protective coating.



Specially develop to reduce unsightly staining and provides a pleasing appearance to newly applied lead sheet and flashings.

Prod. Code	Size	Box Qty
MPAT/101	1ltr	10



Flashing Tape.
Self adhesive lead look tape.



High quality self adhesive bitumen coated, heavy duty, lead look finish tape for trade use. Available in a wide range of widths in 10mtr long rolls.

Prod. Code	Size	Box Qty
KFB/50N	50mm x 10m	12
KFB/75	75mm x 10m	8
KFB/100/N	100mm x 10m	6
KFB/150	150mm x 10m	4
KFB/225	225mm x 10m	2
KFB/300/N	300mm x 10m	2
KFB/450	450mm x 10m	1
KFB/600	600mm x 10m	1



Lead Sealant.
Lead sheet & flashing sealant.
See page 29 for full details.

Bitumens

Bitumen roof compounds continue to represent exceptional value for flat roof waterproofing and emergency repairs. Our range covers every possible application.



Bitumen Primer.

General purpose primer.



Low viscosity bitumen primer for use on porous surfaces before any remedial roof treatment, including pour and roll and torch-on felt applications. Quick Drying (QD) version also available.

Prod. Code	Size	Box Qty
APR/101	1ltr	12
APR/251	2.5ltr	6
APR/501	5ltr	4
APR/601	25ltr	1
AQP/501 (QD)	5ltr	4
AQP/601 (QD)	25ltr	1



Roofing Felt Adhesive.

Superior bond technology.



Cold applied, bituminous adhesive for bonding successive layers of roofing felt.

Prod. Code	Size	Box Qty
AFA/101	1ltr	12
AFA/251	2.5ltr	6
AFA/501	5ltr	4
AFA/601	25ltr	1



Black Bitumen Paint.

Waterproofing protection.



A general purpose paint for waterproofing and weather protection of steelwork and concrete.

Prod. Code	Size	Box Qty
ABP/101	1ltr	12
ABP/251	2.5ltr	6
ABP/501	5ltr	4
ABP/601	25ltr	1



Aluminium Paint.

Bright aluminium coating



Bright aluminium reflective coating suitable for application to bituminous roofing substrates. Premium Grade (P) also available.

Prod. Code	Size	Box Qty
AAC/101	1ltr	12
AAC/251	2.5ltr	6
AAC/501T	5ltr	4
AAC/601	25ltr	1
AAP/501 (P)	5ltr	4
AAP/601 (P)	25ltr	1

RubberCoat

LIQUID RUBBER ROOF COATING

FLEXIBLE HEAVY DUTY LIQUID RUBBER WATERPROOF COATING

- Easy to apply - brush, roller or squeegee
- Flexible seamless technology
- Excellent UV, adhesion & chemical resistance
- Protects & bonds to virtually any surface
- Excellent freeze / thaw resistance
- Resists cracking, chipping, peeling, impact & abrasion



RubberCoat. Flexible waterproof coating.

A brush/roll on high performance coating that can be applied over many surfaces including concrete, masonry, wood, brick, metal foam and more.

Prod. Code	Size	Box Qty
ARC/3.78	3.78ltr	4
ARC//18.9	18.9ltr	1

**Rubbercoat + Universal Primer =
An ideal EPDM patch repair system**

RubberCoat Primer. Universal EPDM primer.

Bonds to EPDM, TPO, PVC, concrete, metal, wood, shingle, brick, masonry, foam and more. Ideal as an EPDM patch repair primer when used in conjunction with RubberCoat waterproof coating.

Prod. Code	Size	Box Qty
ARC/PRIMER	964ml	12



ZERO VOC's



ENVIRONMENTALLY SAFE



WATER-BASED



All Weather Roof Coat.

For general waterproofing.

Filled bituminous solution for overall waterproofing of roofs. Can be applied to dry surfaces all year round.

Prod. Code	Size	Box Qty
AAW/251	2.5ltr	6
AAW/501	5ltr	4
AAW/601	25ltr	1



Cromaprufe. Cold applied.

General purpose rubberised bitumen emulsion used on walls and floors to prevent water ingress and dampness from the ground. Can also be used on roofs and as wood block floor adhesive.

Prod. Code	Size	Box Qty
ACP/251	2.5ltr	6
ACP/501	5ltr	4
ACP/601	25ltr	1



Cold Gritting Adhesive. Got grit?

Cold applied bituminous adhesive for bonding chippings to flat or low pitched roofs.

Prod. Code	Size	Box Qty
ACG/501	5ltr	4
ACG/601	25ltr	1



Trowel Mastic. Fills cracks and gaps.

Heavy body bituminous mastic for sealing cracks and spills in roofing substrates and gutters.

Prod. Code	Size	Box Qty
ATM/101	1ltr	12
ATM/251	2.5ltr	6
ATM/501	5ltr	4
ATM/601	25ltr	1



Roofing Emulsion. For general waterproofing.

Bituminous emulsion containing fillers which provides all over waterproofing of roofs, leaving a smooth finish.

Prod. Code	Size	Box Qty
ARE/601	25ltr	1

BS 8612: 
Dry Fixed Ridge, Hip and Vergé Systems for Slating and Tiling

PRO RIDGE

Universal Ridge & Hip System



320mm wide ridge roll
 Ensures 75mm coverage at any pitch.
 (Wider than any other manufacturer/supplier)
 • Perforated roll for additional ventilation.
 • Vapour permeable, wind & rain resistant.
 • Extra wide 25mm butyl adhesive strip.

Stainless Steel Ridge batten fixing straps

100mm Stainless Steel Fixing screws

Self sealing polyamide clamping plate
 (No washer required)

Universal ridge union
 • Patented ridge union design
 • Universal ridge union works with most ridge tiles

- Dry fixing - application in all weather
- Quicker and easier to install over the mortar alternative
- Competitively priced
- Screws and clamps in pre assembled bag for speedy installation



ProRidge Plus.
 Clay ridge tile kit.

Suitable for use with clay ridge tiles, contains the same components as the Universal ProRidge Kit but with additional ridge tile clamps, screws, ridge unions and union clips.

Prod. Code	Size	Pkt. Qty
URK/6MP	6m	40

ProRidge.
 Universal kit.

Suitable for ridge and hip application, works with most ridge tiles - the quicker and easier alternative to mortar.

Prod. Code	Size	Pkt. Qty
URK/3M	3m	40
URK/5M	5m	40
URK/6M	6m	40



Hip Accessory Kit.
 Universal kit.

Hip accessory kit containing, each size containing the following:
 6m : 20 x Hip Clips 6 x 1.2m Hip Tray
 5m: 17 x Hip Clips 5 x 1.2m Hip Tray
 3m: 10 x Hip Clips 3 x 1.2m Hip Tray

Prod. Code	Size	Box Qty
URK/HIP3	3m	1
URK/HIP5	5m	1
URK/HIP	6m	1
UR/TRAY	1.2m tray	20



Ridge Accessory Kit.
 Universal kit.

A Kit containing the following:
 50 x Clamping Plate
 50 x 100mm Fixing Screw
 50 x Universal Ridge Union

Prod. Code	Box Qty
URK/PACK	1

New roof System



PROGRP

ADVANCED GLASSFIBRE ROOFING SYSTEM

This system is cold applied on site, giving it a seamless and flexible weatherproof finish that resists water, heat and frost. The resulting surface gives a strong architectural finish that looks very impressive. If maintained properly it will last as long as the building stands.

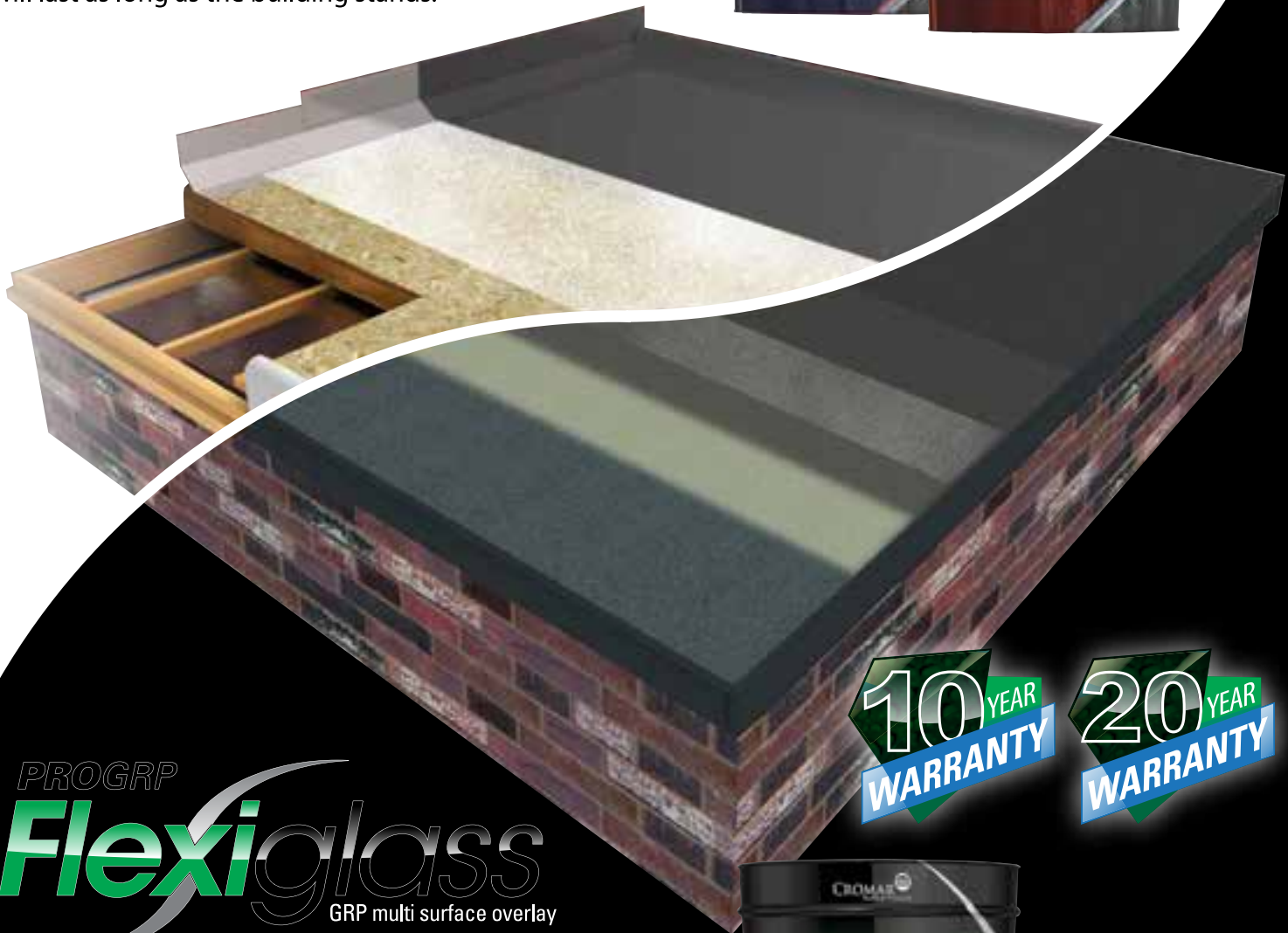

PROGRP
Flexiglass
GRP multi surface overlay

A flexible multi surface single resin GRP overlay system, designed to work on existing roofs, providing a hard wearing and rapid curing solution.



Roof renovation



/cromarbuildingproducts



/CromarProducts

Linked in



/company/cromarbuildingproducts

CROMAVERGE U

PREMIUM UNIVERSAL DRY VERGE

Benefits & Features

- **Universally handed**
No need for left and right units
- **Quick fit design**
36 units in under 5 minutes
- **Versatile**
Fits to any type of roof tile
- **High compression**
Roof tiles held firm in strong winds
- **Zero maintenance**
Years of mortar free protection
- **High quality**
Tough and UV stable plastic
- **Mortar-free**
Eaves remains protected but well ventilated



Cromaverge.

Premium universal dry verge.

A premium, universal dry verge system, no need for separate left or right hand verges anymore. With this quick fit design there is no need for using mortar, and roof tiles are held firm even in strong winds.

Prod. Title	Prod. Code	Colour	Plt. Qty
Cromaverge	UR/CROMVERGG	Grey	40
Starter Pack	UR/CROMSTARTG	Grey	200
Cromaverge	UR/CROMVERGB	Brown	40
Starter Pack	UR/CROMSTARTB	Brown	200
Cromaverge	UR/CROMVERGT	Terracotta	40
Starter Pack	UR/CROMSTARTT	Terracotta	200
Cromaverge	UR/CROMVERGBL	Black	40
Starter Pack	UR/CROMSTARTBL	Black	200



Angled ridge cap Half round ridge cap

Centre Caps Universal.

Rounded and Angled Ridge Caps.

Manufactured from UV stabilised and recyclable polypropylene these centre caps are quick and easy to fix to the apex, with no mortar required. Compatible with Cromaverge and Dry Verge Systems.

Prod. Title	Prod. Code	Colour	Box Qty
Round	UR/CROMCAPRG	Grey	20
Angled	UR/CROMCAPAG	Grey	20
Round	UR/CROMCAPRB	Brown	20
Angled	UR/CROMCAPAB	Brown	20
Round	UR/CROMCAPRT	Terracotta	20
Angled	UR/CROMCAPAT	Terracotta	20
Round	UR/CROMCAPRBL	Black	20
Angled	UR/CROMCAPABL	Black	20



Standard version

End caps

* Applies to most standard roofs

Dry Verge System.

The finishing touches.

Left and right Dry Verge options provide a more traditional aesthetic to roofs but still with the ability to fix quickly and easily and without the use of mortar. The Dry Verge End Caps can be fitted easily to the end of the ridge to prevent water penetration as well as birds and large insects from entering the roof cavity.

Prod. Title	Prod. Code	Colour	Plt. Qty
Starter Pack (end closures)	UR/SP	Grey	200
Dry Verge Left	UR/VERGELEFT	Grey	50
Dry Verge Right	UR/VERGERIGHT	Grey	50
Starter Pack (end closures)	UR/SPB	Brown	200
Dry Verge Left	UR/VERGELEFT3	Brown	50
Dry Verge Right	UR/VERGERIGHT3	Brown	50
Dry Verge Left	UR/VERGELEFT2	Terracotta	50
Dry Verge Right	UR/VERGERIGHT2	Terracotta	50

3-in-1 Ventilated Eaves Protector

The fast and easy way to ventilate and protect at the eaves, consisting of a 1000mm over fascia vent with integrated underlay support tray and eaves comb filler.

Bird Comb Filler

A physical barrier that prevents birds, bats and insects entering the roof void between the felt and tiles and causing nesting and infestation problems

Continuous Rafter Tray

Allows a constant flow of air between the loft space and outside meaning built-up moisture can escape.

Over Fascia Vent

Available in 2 ventilation capacities. Allows an air stream in to the roof void between the felt and fascia board.

5U Eaves Protector Strip

A support strip to ensure any underlay is not carried into the gutter, and prevents water ponding behind the fascia. Therefore reducing long term maintenance to the eaves of a building.

Eaves and Ridge Ventilation

Prod. Title	Prod. Code	Colour	Size	Box Qty
Eaves Comb Filler	R/BC-1	N/A	1000mm	300
Disc Soffit Vent	R/DSV2000B	Brown	2500mm ²	100
Disc Soffit Vent	R/DSV2000T	Tan	2500mm ²	100
Disc Soffit Vent	R/DSV2000W	White	2500mm ²	100
Disc Soffit Vent	R/DSV2000B	Black	2500mm ²	100
Overfascia Vent	R/OFV10-1000	N/A	1000x10mm	60
Overfascia Vent	R/OFV25-1000	N/A	1000x25mm	50
2-in-1 Overfascia Eaves Protection	R/OVEP-210	N/A	1000X100mm	40
3-in-1 Overfascia Eaves Protection with comb filler	R/OVEP-310	N/A	1000x100mm	20
Continuous Rafter Tray	R/RPV-300	N/A	6000X300mm	10
Continuous Rafter Tray	R/RPV-400	N/A	6000X400mm	10
Continuous Rafter Tray	R/RPV-600	N/A	6000X600mm	10
Continuous Rafter Tray	R/RPV-3800	N/A	6000X800mm	10
5U Eaves Protector	D5U/330	N/A	330mmx16m	-
5U Eaves Protector	D5U/15	N/A	500mm x 16m	-

Disc soffit Vent

Easy to install circular vent provides eaves ventilation through the soffit for new build or re-roofing.



Lowline

Tile Vent - Flat Suitable for: Russell Galloway, Grampian, Lotian, Moray, Marley Modern, Sandtoft Plain, Redland Stonewold



INTERLOCKING TILE VENTS - FLAT			
Prod. Code	Colour	Size	Box Qty
R/TLLV10B	Black	10,000mm ²	12
R/TLLV10BR	Brown	10,000mm ²	12
R/TLLV10G	M/M Grey	10,000mm ²	12
R/TLLV10R	Red	10,000mm ²	12
R/TLLV10T	Terracotta	10,000mm ²	12

Tile Vent - Double Pantile Suitable for: Sandtoft Double Pantile, Redland Double Pantile, Grovebury, Russell Penine, Marley Mendip



INTERLOCKING TILE VENTS - DPAN			
Prod. Code	Colour	Size	Box Qty
R/TLLV10DB	Black	10,000mm ²	12
R/TLLV10DBR	Brown	10,000mm ²	12
R/TLLV10DG	Grey	10,000mm ²	12
R/TLLV10DR	Red	10,000mm ²	12
R/TLLV10DT	Terracotta	10,000mm ²	12

Tile Vent - Profile Suitable for: Redland Brown, Russell Cheviot, Marley Ludlow, Sandtoft Lindum



INTERLOCKING TILE VENTS - PROFILE			
Prod. Code	Colour	Size	Box Qty
R/TLLV10PB	Black	10,000mm ²	12
R/TLLV10PBR	Brown	10,000mm ²	12
R/TLLV10PG	Grey	10,000mm ²	12
R/TLLV10PR	Red	10,000mm ²	12
R/TLLV10PT	Terracotta	10,000mm ²	12

Tile Vent - Double Roman Suitable for: Marley Double Roman, Sandtoft Double Roman, Redland 50 Double Roman, Russell Double Roman



INTERLOCKING TILE VENTS - D ROMAN			
Prod. Code	Colour	Size	Box Qty
R/TLLV10RB	Black	10,000mm ²	12
R/TLLV10RBR	Brown	10,000mm ²	12
R/TLLV10RG	Grey	10,000mm ²	12
R/TLLV10RR	Red	10,000mm ²	12
R/TLLV10RT	Terracotta	10,000mm ²	12

Universal Tile Ventilators

Designed to be unobtrusive, for use with the majority of manufacturers profiles and colours. Moulded in 'HIPS' with UV stable paint to suit most colours.



Universal Tile Vents

Prod. Code	Colour	Size	Box Qty
R/UTVC10B	Brown	10,000mm ²	6
R/UTVC10T	Terracotta	20,000mm ²	6
R/UTVC20DB	Dark Brown	20,000mm ²	6
R/UTVC20DG	Grey	20,000mm ²	6

Plain Tile Ventilators

Injection moulded offering precision and strength. Designed to suit all plain clay tiles and can be fitted without cutting the tiling battens. Suitable for pitches of 30° and above.

Plain Tile Vents

Prod. Code	Colour	Size	Box Qty
R/PCV7.5B	Brown	7,500mm ²	20
R/PCV7.5G	Grey	7,500mm ²	20

Tile Cowl

INTERLOCKING TILE VENTS - FLAT			
Prod. Code	Colour	Size	Box Qty
R/TCV20B	Black	20,000mm ²	8
R/TCV20BR	Brown	20,000mm ²	8
R/TCV20G	Grey	20,000mm ²	8
R/TCV20R	Red	20,000mm ²	8
R/TCV20T	Terracotta	20,000mm ²	8

INTERLOCKING TILE VENTS - DPAN			
Prod. Code	Colour	Size	Box Qty
R/TCV20DB	Black	20,000mm ²	8
R/TCV20DBR	Brown	20,000mm ²	8
R/TCV20DG	Grey	20,000mm ²	8
R/TCV20DR	Red	20,000mm ²	8
R/TCV20DT	Terracotta	20,000mm ²	8

INTERLOCKING TILE VENTS - PROFILE			
Prod. Code	Colour	Size	Box Qty
R/TCV20PB	Black	20,000mm ²	8
R/TCV20PBR	Brown	20,000mm ²	8
R/TCV20PG	Grey	20,000mm ²	8
R/TCV20PR	Red	20,000mm ²	8
R/TCV20PT	Terracotta	20,000mm ²	8

INTERLOCKING TILE VENTS - D ROMAN			
Prod. Code	Colour	Size	Box Qty
R/TCV20RB	Black	20,000mm ²	8
R/TCV20RBR	Brown	20,000mm ²	8
R/TCV20RG	M/M Grey	20,000mm ²	8
R/TCV20RR	Red	20,000mm ²	8
R/TCV20RT	Terracotta	20,000mm ²	8

Slate Vents

Designed to be both unobtrusive and practical. Available as lowline or cowl in all standard slate sizes. The lowline 10k ventilation area is virtually flat with the sheet, whilst the 10k and 20k cowl type have patented 'anti-splash' sleeves and fly screen protection.



Slate Vents

Prod. Code	Type	Size	Box Qty
R/SLPS10-2	Lowline	10,000mm ² (600x300)	10
R/SLPS10-1	Lowline	10,000mm ² (500x250)	12
R/SCPS10-2	Cowl	10,000mm ² (600x300)	8
R/SCPS10-1	Cowl	10,000mm ² (500x250)	10
R/SCPS20-1	Cowl	20,000mm ² (600x300)	8

Accessories

Prod. Code	Description	Box Qty
R/FHK112	112mm Flexi-tube with clips	50
R/STR/110	110mm Pipe Adapter square to round	100
R/RTR110	110mm Pipe Adapter rectangular to round	50

GRP Valley Troughs.

The cost effective alternative to lead gutters.

V-Flow valley troughs can be used with clay or concrete tiles or slate roofs, as well as profiled GRP or metal roofs. Options are available for wet or dry fixing (with or without mortar).

- Life expectancy of over 30 years
- Convincing simulation of traditional lead
- Light and easy to transport, handle and install
- Virtually maintenance-free
- Manufacture assured to BS EN ISO 9001
- BBA Certification (No 18/5546)



Name	Prod. Code	Size	Box Qty
Standard Valley Trough (Double lap) Slate/Tiles	GSVT1	330mm x 3m	10
Narrow Valley Trough (Single lap tile) Over Batten Fix	GTB13	360mm x 3m	10
Standard Valley Trough (Single lap tile) Over Batten	GTB14	400mm x 3m	10
Standard Valley Trough (Slate or tile) Under Batten	GTF14	400mm x 3m	10
Secret Joint Strip (Bonded in channel)	GJS1	216mm x 3m	10
Abutment Soaker	GAS1	140mm x 3m	10
DF Bonding Strip (Concrete/Clay tile)	GDFBS110	225mm x 3m	10
DF Bonding Strip for use with natural/slate man made	GDFBS70	225mm x 3m	10
Top Closure for use with GDFVTC110	GDFCD110	N/A	10
Eaves Closure Piece for GDFVT70	GFVTCS110	N/A	10
DF Valley Trough (Concrete / Clay tile)	GDFVT110	400mm x 3m	10
DF Valley Trough (Natural / Man made slate)	GDFVT70	400mm x 3m	10
90 Degree Top Closure	GDFVTC110	N/A	10



Eaves Closure



Top Closure 90

GTB13 Narrow Valley Trough



GTB14 Standard Valley Trough



GDFVT70 Dry Valley Trough



GDFBS110 Dry-fix Bonding Strip



GJS1 Secret Joining Strip

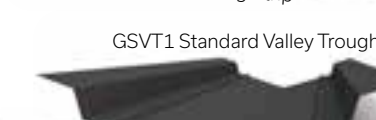

GDFVT110 Dry Valley Trough



GSVT1 Standard Valley Trough



GAS1 Abutment Soaker



GDFBS70 Dry-fix Bonding Strip

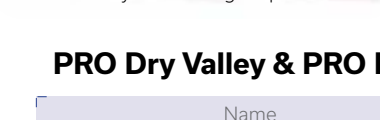

GTF14 Standard Valley Trough

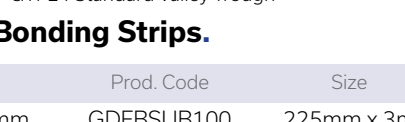

PRO Dry Valley & PRO Bonding Strips.

Name	Prod. Code	Size	Box Qty
Pro Valley Bonding Strip 100mm	GDFBSUB100	225mm x 3m	10
Pro Valley Bonding Strip 70mm	GDFBSUB70	225mm x 3m	10
Pro Valley 105mm	GDFVTUB105	400mm x 3m	10
Pro Valley 55mm	GDFVTUB55	400mm x 3m	10
Pro Valley 80mm	GDFVTUB80	400mm x 3m	10



Renocoat.

Water based roof tile renovation paint.



A water based roof tile renovation paint is a quality acrylic coating to give a long lasting protective & decorative finish on slate and concrete roof tiles. RENOCOAT is suitable for use on all exterior roofs and has excellent adhesion properties on porous surfaces.

Prod. Code	Colour	Size	Box Qty
ATRCDB/5	Dark Brown	5kg	4
ATRCDB/20	Dark Brown	20kg	1
ATRCG/5	Slate Grey	5kg	4
ATRCG/20	Slate Grey	20kg	1
ATRCR/5	Red	5kg	4
ATRCR/20	Red	20kg	1
ATRCT/5	Terracotta	5kg	4
ATRCT/20	Terracotta	20kg	1

RENOCOAT

WATER BASED ROOF TILE RENOVATION PAINT





In October 2019 Cromar acquired Acrypol Products, we are now pleased to present the full, updated range as part of our product offering. Acrypol has more than 30 years recognised excellence of bringing quality products to the waterproofing and roofing market.

Contents

Acrypol +	28
Tech Seal	29
QuartzDek	30
Metal-Kote	31

ACRYPOL+ *The Original*



Acrypol +.

The original instant waterproof solution for emergency leaks & failing flat roofs.

Acrypol+ is a total roof coating waterproof system developed to refurbish failed industrial, commercial or domestic flat roofs and is also ideal for general property maintenance as well as patching repairs. Brush applied as a semi liquid paste; it dries to form an ultra-tough, seamless flexible overlay. Acrypol + known as the original waterproof coating, can be applied during damp weather conditions and still provide a long-term solution to waterproofing problems, including flat roof repair.

Prod. Code	Colour	Size	Box. Qty
ACRYPOL/2.5	Grey	2.5kg	
ACRYPOL/5	Grey	5kg	4
ACRYPOL/20	Grey	20kg	
ACRY/FSOLW/5	Solar White	5kg	
ACRY/FSOLW/20	Solar White	20kg	
ACRY/FSOLB/5	Black	5kg	
ACRY/FSOLB/20	Black	20kg	

Acrypol Ancillaries

Prod. Code	Description /Colour	Size	Box. Qty
ACRY/SCRIM/15	Acrypol Scrim	15cm x 20mtr	5
ACRY/SEALC/5	Acrypol Sealer AS8000 Clear	5ltr	

Acrypol - no fibres.

Fibre free formula

Acrypol+ is a total roof coating waterproof system developed to refurbish failed industrial, commercial or domestic flat roofs and is also ideal for general property maintenance as well as patching repairs. Brush applied as a semi liquid paste; it dries to form an ultra-tough, seamless flexible overlay. Acrypol + known as the original waterproof coating, can be applied during damp weather conditions and still provide a long-term solution to waterproofing problems, including flat roof repair.

Prod. Code	Colour	Size	Box. Qty
ACRY/FFG/5	Grey	5kg	4
ACRY/FFG/20	Grey	20kg	1
ACRY/FFW/5	Solar White	5kg	4
ACRY/FFW/20	Solar White	20kg	1



- Fast Curing. Rain Proof after 2 hours, Cured after 4 hours
- Single Component / No Mixing.
- Light grey Base Coat / Dark Grey Top Coat
- No primer for old Bitumen or Asphalt roofs
- 2 Coat System – Fully Reinforced.
- Easy Application.
- Application by Roller or Brush or Airless Spray.
- BBA certified 18/5537



Tech Seal.
Performance Waterproofing.

Tech Seal PU is a single component, high performing liquid polyurethane membrane that cures to form a tough and seamless membrane which offers a strong and durable waterproof coating.

Tech Seal PU is recommended for use on flat roof overlay systems and can be used on traditional built-up roofing in both new construction and refurbishment projects. Its cold applied seamless finish makes it ideal for roofs, green roofs, balconies, terraces, podium decks and gutters and as a detailing product for other roofing systems, including asphalt, bituminous felt, concrete, single ply, and metal surfaces.

Prod. Code	Colour	Size	Plt. Qty
ACRY/TSDG5	Dark Grey	5kg	72
ACRY/TSPDG10	Dark Grey	10kg	36
ACRY/TSPDG25	Dark Grey	25kg	20
ACRY/TSPLG5	Light Grey	5kg	72
ACRY/TSPLG10	Light Grey	10kg	36
ACRY/TSPLG25	Light Grey	25kg	20



Tech Seal Ancillaries

Prod. Code	Description / Colour	Size	Box. Qty
ACRY/TSPP4	TS Porosity Primer	4kg	
ACRY/TSPP20	TS Porosity Primer	20kg	
ACRY/TSPUP4	TS PU Primer	4kg	
ACRY/TSPUP20	TS PU Primer	20kg	
ACRY/MASTIC	TS Mastic 3040 Grey	600ml Foil	
GMATTECH/225/6.75	TS FG Matting	6.75kg	
GMATTECH/225/11.25	TS FG Matting	11.25kg	
GMATTECH/225/16.5	TS FG Matting	16.5kg	
GMATTECH/225/33	TS FG Matting	33kg	



QuartzDek

Highly Durable Coating System



Yellow/Light Grey/Black



Silver Grey/Light Grey/Black

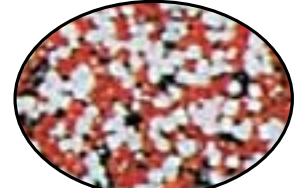

Red/Light Grey/Black



QuartzDek.

High performance, quick and easy waterproof slip resistant surface.

Combining high performance waterproofing with a safe slip resistant surface is easy with Acrypol QuartzDek, an anti-slip flooring solution. The secret behind QuartzDek is real quartz granules that are applied over a super-tough, flexible polyurethane waterproof resin, all sealed and bonded together with a final layer of resin.

QuartzDek can be used over concrete, cement, asphalt and even quarry ceramic tiles. It takes just a matter of hours to dry and can be applied without any disruption to the building, allowing occupants to carry on as normal inside. The result improves both the look and waterproofing integrity of balconies, walkways, exterior stairs, risers and even roof gardens.

QuartzDek waterproofing formula means it can be applied in low temperatures and the high BRE rating indicates that it has extremely high anti-slip resistance in both wet and dry conditions.

Available in three attractive colour mixes.

Prod. Code	Description /Colour	Size	Plt. Qty
ACRY/QRTZ	Clear Resin Base	4kg	72
ACRY/QRTZ20	Clear Resin Base	20kg	20
ACRY/QRTZGRAN/15	Yellow/Light Grey/Black Granules	15kg	30
ACRY/QRTZGRANG/15	Silver Grey/ Light Grey / Black	15kg	30
ACRY/QRTZGRANR/15	Red/Light Grey/ Black	15kg	30



METAL KOTE

Waterproof Coating For Metal Roofs

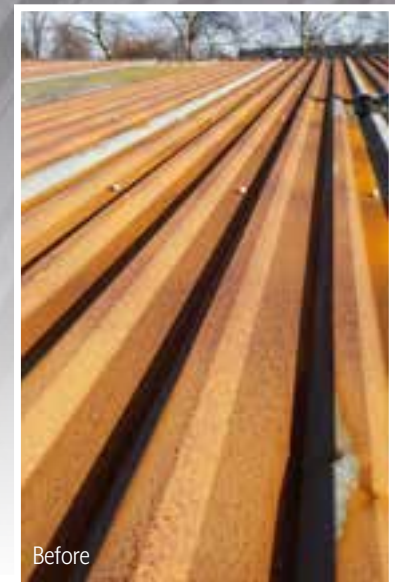

Metal-Kote.

Single coat product to combat flaking, rusting and peeling metal and plastic coated roofs.

Metal-Kote is a single coat, cold applied solution for renovating and waterproofing failing metal roofs. It can be applied directly in a single coat to combat flaking, rusting and peeling metal and plastic coated roofs, and requires no primer. The formula offers a 100% waterproofing formula and outstanding adhesion that can even fix tears in metal.

The Metal-Kote fast acting formula is also a cost effective solution for bringing an entire roof back to life for just 40% of the cost of replacing it, and without the costly downtime. Metal-Kote's fast-acting protective composition protects and preserves the life, look and performance of buildings.

Fix failed metal roofs in one Metal-Kote.

Prod. Code	Colour	Size	Plt. Qty
ACRY/GWG20	Goosewing Grey 10A05	20ltr	22

Metal-Kote Ancillaries

Prod. Code	Description /Colour	Size	Box. Qty
ACRY/RUSTKR	Rust Killer Red/Brown	5ltr	

Pitch Perfect

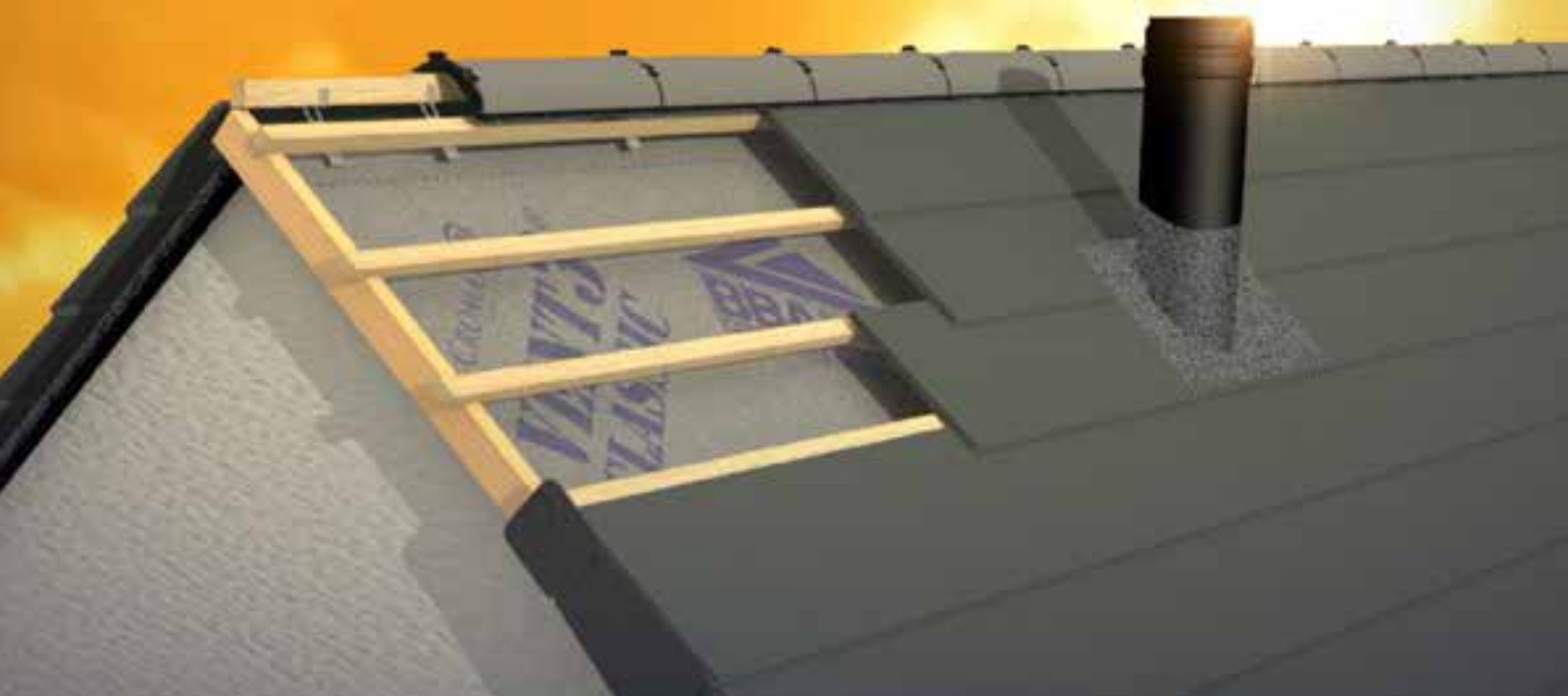

VENTIS

Breathable membranes



A high performance range of breathable roof underlays for cold and warm roof application which requires no ventilation.

PRO RIDGE

Universal Ridge & Hip System



Suitable for ridge and hip application, works with most ridge tiles - the quicker and easier alternative to mortar.

Leadax

Cromar



Leadax is the first lead substitute in the world that looks like lead, dresses like lead and is as malleable and as pliable as lead.

CROMVERGE

PREMIUM UNIVERSAL DRY VERGE



A premium, universal dry verge system, no need for separate left or right hand verges anymore. With a quick fit design there is no need for using mortar.

CROMAR
Building Products



Pitched Roofing
Products



AlphaChem

From CROMAR 



We are proud to bring you the AlphaChem range, developed with the quality builders merchant and builder in mind - featuring a core range of carefully selected products. All have been designed with eye catching packaging, highlighting our 'Passion for Performance' and our commitment to delivering a top quality product.

Contents

Sealants	34-38
Adhesives	39-41
Building Chemicals & Landscaping	42-49
Cements & Mortars	50
PU Foams	51-52
Decorating, Cleaners & Tapes	53-55



Professional Decorators Caulk.

Overpaintable in 1 hour.



A flexible water based filler and sealant that is easy to apply and dries quickly, providing a flexible and smooth finish on interior projects.

Can be overpainted with most emulsion and oil based paints or papered over.

Prod. Code	Colour	Size	Box Qty
X1CLKWE3/25	White	300ml	25
X1CLKWE4	White	380ml	12



MP & Sanitary Silicone.

Extra thick, easy tool formula.



A high performance, quick curing acetoxy silicone ideal for general sealing, sanitary and glazing applications.

Offering a permanently flexible and water tight seal that is ideal for use in areas of high humidity.

Prod. Code	Colour	Size	Box Qty
X1MPWE/25	White	295ml	25
X1MPBK/25	Black	295ml	25
X1MPBN/25	Brown	295ml	25
X1MPCL/25	Clear	295ml	25



Building Trades Silicone.

The perfect all rounder.



A premium, high performance, neutral cure silicone sealant, exclusively created for weather sealing and glazing applications.

Suitable for adhesion to a wide range of porous and non porous substrates, Building Trades forms a flexible weatherproof seal.

Prod. Code	Colour	Size	Box Qty
X1BUILDWE/25	White	310ml	25
X1BUILDBN/25	Brown	310ml	25
X1BUILDBK/25	Black	310ml	25
X1BUILDBGY/25	Grey	310ml	25
X1BUILDCL/25	Clear	310ml	25
X1BILDANT/25	Anthracite	310ml	25
X1BILDO/C/25	Caramel	310ml	25



Acoustic Intumescent Sealant.

5 hour fire rated.



A superior quality 5 hour fire rated sealant with excellent sound reduction properties and upholds air tightness of buildings. Tested to numerous standards this is one of the highest levels of fire safety in sealants.

Tested in accordance with EN1366-4: 2009 Fire Resistance, tested in accordance with EN1366-3:2009 Fire Resistance, classification to EN13501-2, ULEU & ULUS Listed, tested in accordance with BS476 pt 20&22 Fire Resistance, tested in accordance with EN1026 Air Tightness, tested in accordance with EN10140-2 Sound Reduction.

Prod. Code	Colour	Size	Box Qty
X1INTUWE3	White	295ml	12
X1INTUWE900	White	900ml	12



Fire Rated Intumescent.

4 hour fire rated.



A 4 hour rated, high quality acoustic sealant, that can be used for sealing linear joints and gaps in walls and floors to maintain the acoustic, air and fire resistance properties of a compartment.

Has excellent sound reduction properties, offering a reduction of 63dB and fire tested in accordance with EN1366-4 in joints up to 50mm.

Prod. Code	Colour	Size	Box Qty
X1FIREWE6	White	600ml	15



PURE.
Anti mould silicone.



A superior quality, waterproof anti-mould 100% silicone suitable for most sanitary sealing and areas of high humidity.

Fast curing, Pure Anti Mould Silicone comes with a 10 year guarantee to keep black mould at bay, ensuring the product stays bright and clean for many years.

Available in 3 popular colours: white, clear and ivory.

Prod. Code	Colour	Size	Box Qty
X1PUREWE/25	White	310ml	25
X1PURECL/25	Clear	310ml	25
X1PUREIV/25	Ivory	310ml	25



All Weather.
For use on bitumen and asphalt.



A high performance bitumen and asphalt adhesive, that can be applied in wet weather applications as well as under water.

Ideal for external weatherproofing and roofline applications as well as gap filling, jointing and bonding.

Remains permanently flexible and comes in a selection of best selling colours.

Prod. Code	Colour	Size	Box Qty
X1WEAWE	White	295ml	12
X1WEABK	Black	295ml	12
X1WEACL	Clear	295ml	12



Universal Silicone.
Extra thick, easy tool grade.



High performing, quick curing, universal silicone for general sealing, glazing and sanitary applications.

Provides a permanently water tight and flexible seal. Excellent adhesion to most common non-porous building materials.

Prod. Code	Colour	Size	Box Qty
X1UNIWE	White	295ml	25
X1UNIBK	Black	295ml	25
X1UNIBN	Brown	295ml	25
X1UNICL	Clear	295ml	25
X1UNIGY	Grey	295ml	25



Lead Sealant.
Lead sheet & flashing sealant.



A low modulus, neutral cure, fast curing lead sealant, specifically designed for use with metals such as lead, galvanised steel etc. Ideal for stopping weather ingress, tile lift and noise.

The perfect product for sealing rooflights, conservatories, soffits, glass houses, industrial roofing systems, lead flashing and as an alternative to mortaring lead flashing.

Prod. Code	Colour	Size	Box Qty
MLED-MATE/031	Grey	300ml	25



Roof & Gutter Sealant.
Rubberised oil based sealant.



A roof and gutter sealant specifically designed for repairing leaking gutters, downpipes and flashing.

Also suitable for bedding roofing sheets and felts. Excellent adhesion to most surfaces.

Prod. Code	Colour	Size	Box Qty
MRG/031	Black	310ml	25

We would like to introduce you to the AlphaChem range of speciality sealants and adhesives. This concise range of products have been developed for use in a variety of building and construction applications ensuring high levels of performance.

Polyurethane 25.

Low modulus sealant & adhesive.



A fast curing, polyurethane based elastomeric sealant that forms a joint of high elasticity. Has good resistance to weathering and good adhesion to most building materials. Shore A Hardness: 25.

Prod. Code	Colour	Size	Box Qty
X1PU25WE3	White	300ml	12
X1PU25GY3	Grey	300ml	12
X1PU25BK3	Black	300ml	12
X1PU25WE6	White	600ml	20
X1PU25GY6	Grey	600ml	20
X1PU25BK6	Black	600ml	20

Polyurethane FC40.

High strength sealant & adhesive.



A fast curing polyurethane sealant used for joints where a highly elastic strong bond is required. Excellent chemical, mechanical and weather resistance. Good adhesion to most building materials. Shore A Hardness: 40.

Prod. Code	Colour	Size	Box Qty
X1PU40WE3	White	300ml	12
X1PU40GY3	Grey	300ml	12
X1PU40BK3	Black	300ml	12
X1PU40WE6	White	600ml	20
X1PU40GY6	Grey	600ml	20
X1PU40BK6	Black	600ml	20

Silicone 303.

Low modulus neutral cure silicone.



A premium, high performance, low modulus, neutral cure silicone suitable for expansion joints and perimeter pointing. Fast curing, low meko formula with excellent adhesion to different substrates.

Prod. Code	Colour	Size	Box Qty
X1303WE	White	380ml	25
X1303ANT	Anthracite	380ml	25
X1303BK	Black	380ml	25
X1303BUF	Buff	380ml	25
X1303BRED	Brick Red	380ml	25
X1303MGY	Mid Grey	380ml	25

C4/400ml sealant gun required

Sanitary Silicone 808.

With powerful anti-fungal additive.



A premium sanitary grade waterproof sealant with an added powerful anti-fungal additive to prevent unsightly mould growth. Specifically designed to work in areas of high humidity with excellent adhesion to sanitary plastics, ceramics, glass, melamine laminates, anodised aluminium and lacquered metals.

Prod. Code	Colour	Size	Box Qty
X1808WE	White	300ml	25
X1808CL	Clear	300ml	25
X1808GY	Grey	300ml	25

Joint Backer Rod.

Closed cell polyurethane backer rod for use in expansion joint sealing.

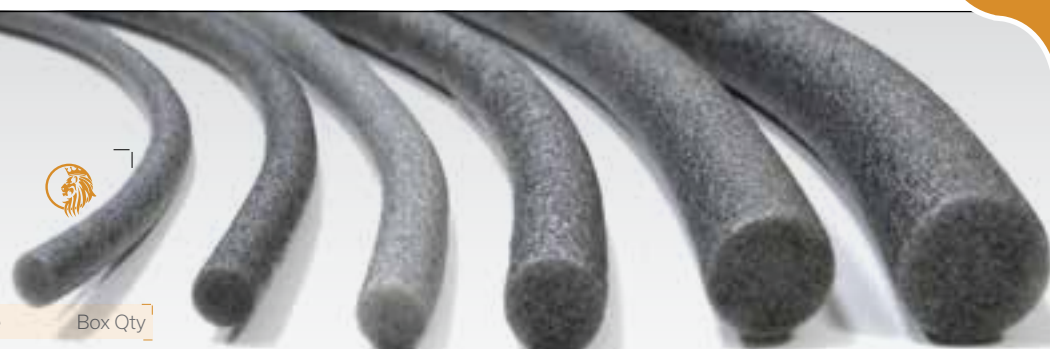

Prod. Code	Colour	Size	Box Qty
X1BACK6	Grey	6mm x 2500m	1
X1BACK10	Grey	10mm x 1150m	1
X1BACK13	Grey	13mm x 750m	1
X1BACK15	Grey	15mm x 550m	1
X1BACK20	Grey	20mm x 350m	1
X1BACK25	Grey	25mm x 200m	1
X1BACK30	Grey	30mm x 160m	1
X1BACK40	Grey	40mm x 270m	1
X1BACK50	Grey	50mm x 180m	1

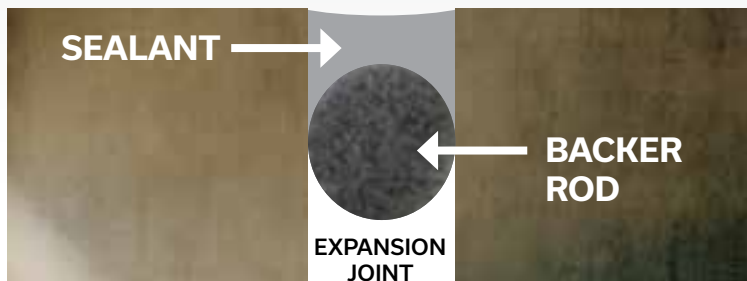

MM70. Ultra strength grab adhesive.



An ultra high strength, fully elastic, hybrid grab adhesive that is 4 times more powerful than a conventional hybrid, therefore eliminating the need for mechanical support in most applications. Provides a strong bond on wet surfaces, in fact in all weather conditions.

Prod. Code	Colour	Size	Box Qty
X2MM70WE3	White	290ml	12
X2MM70WE6	White	600ml	12



Sealant Guns. Designed to perform.



A range of high quality sealant applicator guns. With reinforced ring and hook end on all 3 in the range. The heavy duty gun provides the next level in applicator quality with a calibrated trigger to give a higher pull ratio.

Prod. Code	Size	Box Qty
X1GUNC3	C3	12
X1GUNC4	C4	12
X1GUNHDC4	C4 Heavy Duty	6



Foil Applicator Gun. Professional gun.

















































































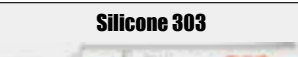



















A foil applicator gun designed for professional application of 600ml foil packs. Ideal for use with AlphaChem fire rated sealant and Polyurethane FC40 and 25.

Prod. Code	Size	Box Qty
X1GUNFOIL	600ml	1

SEALANT GUIDE

There are so many different sealants on the market it can become confusing as to which product you should use for which application. So we have simplified our range to show which of the most commonly used substrates the AlphaChem products can be used on.

SUBSTRATE PRODUCT	Bitumen & Asphalt	Ceramics	Concrete	Double Glazed Units	Glass	Metals	Mortar	uPVC	Wood	Wet & Damp Surfaces
										
DEC CAULK 										
MP SILICONE 										
Universal Silicone 										
Builders Silicone 										
Fire Rated Acrylic 										
All Weather 										
Lead Seal 										
Roof & Gutter 										
Pure 										
The Business 										
Silicone 303 										
Silicone 808 										
PU FC40 										
PU 25 										

 Suitable  Not Suitable

Whether you need solvent based, solvent free or hybrid adhesives we have a product to suit all applications



AlphaGrip.

Solvent based instant grab adhesive.



A high quality, fast bonding instant grab adhesive also ideal for gap filling. This solvent based adhesive is the perfect replacement for mechanical fixings in a wide variety of applications whether internal or external with excellent creep and slump resistance.

Ideal for fixing skirting boards, wall battens, gripper rods, laminates and much more. A truly multi purpose adhesive AlphaGrip is suitable for use with a wide variety of building materials

Prod. Code	Colour	Size	Box Qty
X2ALGRIP	Beige	350ml	12

C4/400ml sealant gun required



The Business.

Advanced hybrid polymer technology.



The Business is a durable, universal, advanced flexible hybrid sealant and adhesive that sticks and seals almost anything to anything - it is quite simply The Business!

For both internal and external use, in all weather conditions, with excellent adhesion even on wet surfaces. Quick curing, weather resistant, isocyanate, solvent and acid free making it safer to use. Remains fully elastic.

Sticks and seals almost anything to anything!

Prod. Code	Colour	Size	Box Qty
X2BUSWE	White	290ml	12
X2BUSCL	Crystal Clear	290ml	12
X2BUSGY	Grey	290ml	12
X2BUSBK	Black	290ml	12
X2BUSWE6	White	600ml	12
X2BUSGY6	Grey	600ml	12
X2BUSBK6	Black	600ml	12



SuperGrip Solvent Free.

A super construction adhesive.



A solvent free, multi purpose construction adhesive offering an instant and tough bond on vitrually any porous or non-porous surfaces. Cures to form a superior bond strength. Excellent gap filling properties.

Prod. Code	Colour	Size	Box Qty
X2SUPERG	White	295ml	25



Solvent Free AlphaGrip.

Multi purpose grab adhesive.



Solvent free AlphaGrip is a grab adhesive that offers an instant, strong and tough bond on virtually any surface, whether porous or non-porous. Once cured it provides a bond that is hard to break. Excellent gap filling properties

Prod. Code	Colour	Size	Box Qty
X2SFALGRIP	White	350ml	12

C4/400ml sealant gun required



Polyurethane 5 Minute.
5 minute rapid cure adhesive.

High quality, solvent free, polyurethane wood bonding adhesive, suitable for a wide range of internal and external applications where a rapid bond is required. Fully waterproof to EN 204 D4, with excellent weathering, aging and gap filling properties, as well as chemical and temperature resistance.

Prod. Code	Colour	Size	Box Qty
X2PU5MIN3	Opaque	300ml	12
X2PU5MIN1	Brown	1000g	6



Polyurethane 30 Minute.
30 minute standard cure adhesive.

High quality, solvent free, polyurethane wood bonding adhesive, suitable for a wide range of internal and external applications where a slightly longer cure time is required. Fully waterproof to EN 204 D4, with excellent weathering, aging and gap filling properties, as well as chemical and temperature resistance.

Prod. Code	Colour	Size	Box Qty
X2PU30MIN3	Opaque	300ml	12
X2PU30MIN1	Brown	1000g	6



Online Demo Available



<https://youtu.be/Q38lkwY0Cis>



All Trades Mitre Bonding Kit.
Rapid - Strong - Instant Bond.

A handy kit containing aerosol and adhesive, which when used together create a rapid, 10 second, high strength bond. Ideal for bonding wood mitre joints as well as numerous other tasks. Ideal for use on vertical surfaces as it will not drip or slump.

Prod. Code	Size	Box Qty
X2MITREKIT	Kit Containing 200ml aerosol and 50g adhesive	24



Web Spray Bulk Tank.
Hi-tack spray bonding system.

A fast drying, high quality spray adhesive, suitable for permanently bonding a wide variety of substrates including wood, metals, rubber, most plastics, cardboard, polythene and concrete as well as decorative laminates. Available with hose and gun compatible with bulk tank for application.

Prod. Code	Colour	Size	Box Qty
X2WEBTCL	Clear	17kg	1
X2WEBTGUN	-	-	1
X2WEBTHOSE	-	3.66mtr	1



Web Spray Aerosol.
High-tack spray bonding aerosol.

A handy aerosol version of the 17kg tank - with a web like spray that provides a high bond strength on a multitude of substrates. Provides fast and easy hand held application with good temperature resistance.

Prod. Code	Colour	Size	Box Qty
X2WEBT500	White	500ml	12



D3 Wood Adhesive.
Fast curing - sets in just 10 minutes.



High strength, clear drying, water resistant wood bonding applications, both internal and external. Fast curing, it sets to provide an impact resistant bond. Conforms to EN 204 (D3) and BSEN 14256 for creep resistance.

Prod. Code	Colour	Size	Box Qty
X2WA1	White /	1ltr	12
X2WA5	Dries Clear	5ltr	4



Spray Contact Adhesive.
High tack - fast bond.



A multi purpose adhesive that will bond to a wide variety of substrates where a high tack and rapid bond is required. Easy to use, quick drying application that provides time saving benefits over spreader applied adhesives.

Prod. Code	Colour	Size	Box Qty
X2SPRAYCON5	N/A	500ml	12



Superglue.
High viscosity adhesive.



A high viscosity superglue ideal for use with the PVCu Activator as well as for general bonding and fixing tasks. Super strong, high viscosity formula.

Prod. Code	Colour	Size	Box Qty
X2GLUE20	-	20gm	10
X2GLUE50	-	50gm	10



PVCu Activator.
Non yellowing formula.



An activator that when used together with high viscosity superglue creates a rapid (10 seconds), high strength bond. Ideal for PVC, PVCu and plastics applications as it will not yellow.

Prod. Code	Colour	Size	Box Qty
X2PVCUACT	N/A	200ml	12

Visit the new and improved Cromar website for all the latest information



- Product pages
- Datasheets
- Latest news
- Downloadable brochures

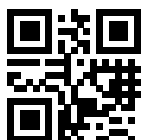

www.cromar.uk.com

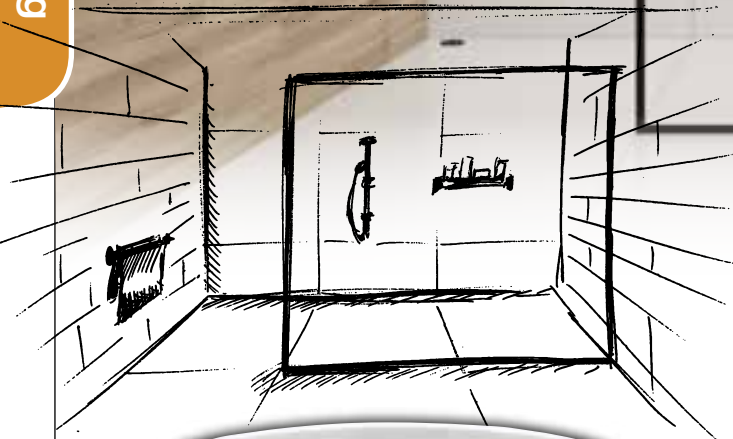

5 easy steps to a waterproof wetroom

Coverage: 0.5kg per m² per coat (7.5m² per tub)



Wetroom Tanking Kit

Provides complete moisture protection.

Specifically formulated to provide waterproof protection to wetrooms, domestic bathrooms, kitchens and showers on walls and floors, prior to tiling. Easy to use, brush or roller applied product with no priming required. Each bucket contains full bodied waterproof coating and membrane tape.

Prod. Code	Size	Pallet Qty
X2TANK8	8kg	48



1. Apply coating to the junctions between wall to floor and wall to wall corners using a paint brush or short pile roller at a coverage of 0.5kg/sqm.



2. Bed a strip of membrane tape into the coating while it is still wet to strengthen and reinforce the junction points.

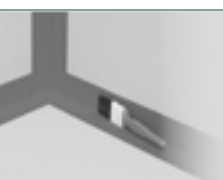

3. Immediately apply a further application of the coating to the membrane tape to encapsulate at coverage rate of 0.5kg/sqm. Allow to dry for 2 hours.



4. Repeat steps 1,2 and 3 to repair and strengthen hairline superficial cracks in the body of the wall or floor. Allow to dry for 2 hours. Also repeat similar for boarded backgrounds along the joint between boards.



5. When dry, apply a uniform coating over the complete wall and floor in a continuous layer at a coverage rate of 0.5kg/sqm using a paint brush or roller as previous. Allow to dry for 2 hours before applying second coat to the same areas at the same coverage rate. Allow 24-48 hours drying time before starting to tile.



PVA Bond.

Admixture, adhesive & sealer.

A multi use admixture and adhesive that conforms to BS5270, ideal for use as a bonding agent, sealer, primer and admixture for concrete mortars and plasters. High solids.

Prod. Code	Size	Box Qty
X3PVA1	1ltr	12
X3PVA2	2.5ltr	8
X3PVA5	5ltr	4
X3PVA25	25ltr	1



Contract PVA.

Multi-purpose PVA grade.

A contractors grade multi purpose bonding agent, sealer, primer and admixture, adheres to most common building substrates.

Prod. Code	Size	Box Qty
X3CONPVA5	5kg	4
X3CONPVA25	25kg	1



SBR Bond.

Waterproofing, bonding & sealing aid.

A rubber bonding compound with excellent waterproofing qualities in cement, giving increased workability, reduced shrinkage and cracking in repairs and screeding mixes.

Prod. Code	Size	Box Qty
X3SBR5	5ltr	4
X3SBR25	25ltr	1

Plasterers Grit Coat.

1st choice for the professional plasterer.

A one coat, ready to use plaster bonding agent with added fine aggregate to provide a key to surfaces prior to plastering. Easy to apply by brush or roller, with an easily identifiable colour to ensure full coverage - the Alpha Orange. Ideal for use on surfaces such as concrete, plaster, and difficult or non-porous substrates.

Prod. Code	Colour	Size	Pallet Qty
X3GRIT5	Orange	5ltr	100
X3GRIT10	Orange	10ltr	48



1st CHOICE FOR THE PROFESSIONAL PLASTERER



Mortar Plasticiser. 

Super strength pink formula.

A pink coloured liquid admixture used in brick laying and plastering mortars to aid freeze thaw resistance. Reduces the likelihood of cracking and crazing. Complies with EN934-3 (2009).

Prod. Code	Size	Box Qty
X3PLAS5	5ltr	4
X3PLAS25	25ltr	1

Pink colour does not transfer to mortar colour



Integral Waterproofer. 

Enhanced water resistance.

A liquid additive designed to improve water resistance in concrete and mortar for use in applications where this is a necessity.

Prod. Code	Size	Box Qty
X3INT5	5ltr	4
X3INT25	25ltr	1



More2Mix. 

Highly concentrated plasticiser.

A highly concentrated mortar plasticiser used in bricklaying and plastering mortars to aid workability and freeze thaw resistance. 1ltr will make 25ltr of ready to use product, in a handy bottle that helps to control the dosing of mortar.

Prod. Code	Size	Box Qty
X3MORE1	1ltr	10

Pink colour does not transfer to mortar colour



3 in 1 Admixture. 

Waterproofs, plasticises & retards.

A 3 in 1 air entraining chloride free liquid admixture that waterproofs, plasticises and retards to assist workability, reduce water penetration and allow larger areas to be covered in one application.

Prod. Code	Size	Box Qty
X33IN15	5ltr	4



Accelerator & Frostproofers. 

Ultimate frost protection.

A liquid admixture designed for aiding the use of cement in cold weather, even at sub zero temperatures, to accelerate setting times and provide frost protection.

Prod. Code	Size	Box Qty
X3ACCEL5	5ltr	4
X3ACCEL25	25ltr	1



Mould Release Oil. 

Improved release performance.

Ensures the quick, clean release of hardened concrete. Can be applied to timber, steel and plastic faced moulds or shutter faces. Provides a uniform hard finish.

Prod. Code	Size	Box Qty
MMRO/501	5ltr	4
MMRO/601	25ltr	1



Concrete Hardener. 

Hardens, seals & dustproofs.

A reactive treatment for cement based flooring for new floors or to cure dusting on old, poorly laid floors. Hardens and dustproofs the surface.

Prod. Code	Size	Box Qty
X3CHD5	5ltr	4
X3CHD25	25ltr	1



Mortar Stain Remover. 

Powerful acid based formula.

A rapid, concentrated hydrochloric acid based formula for dissolving cement and mortar stains on brickwork, concrete, paving and render. Can also be used for removing efflorescence.

Prod. Code	Size	Box Qty
X3MSR5	5ltr	4



Stabilising Solution. 

For friable and chalking surfaces.

A fine polymer emulsion which penetrates dusty, chalky and badly weathered surfaces. Suitable for interior and exterior use.

Prod. Code	Size	Box Qty
MST/501	5ltr	4



Liquid Mortar Tone. 

Permanent cement colourant.

Formulated to provide a permanent colour to all types of mortars, rendering, concrete and pointing.

Prod. Code	Colour	Size	Box Qty
MMTB/101F	Black	1kg	15
MMTB/251F	Black	2.5kg	8
MMTB/501F	Black	5kg	4
MMTBR/101F	Brown	1kg	15
MMTBR/251F	Brown	2.5kg	8
MMTBR/501F	Brown	5kg	4
MMTR/101F	Red	1kg	15
MMTR/251F	Red	2.5kg	8
MMTR/501F	Red	5kg	4



Powder Mortar Tone. 

Permanent cement colourant.

Formulated to provide a permanent colour to all types of mortar, rendering, concrete and pointing.

Prod. Code	Colour	Size	Box Qty
MPMTB/1	Black	1kg	6
MPMTBR/1	Brown	1kg	6
MPMTR/1	Red	1kg	6
MPPTY/1	Yellow	1kg	6



Fungicidal Wash. 

Powerful cleaning formula.

Ideal for treating and removing fungi, algae and lichens on paths, walls, roofs and drives.

Prod. Code	Size	Box Qty
MFW/101	1ltr	12
MFW/251	2.5ltr	8
MFW/501	5ltr	4
MFW/601	25ltr	1



Brick & Patio Cleaner.

Premium acid based solution.

An acid based solution for high strength removal of cement and mortar stains from brick tiles, earthenware and patios.

Prod. Code	Size	Box Qty
X3BP5	5ltr	4



Block & Paving Sealer.

High quality sealer.

A water based sealer for block paving and porous masonry. This reduces staining, loss of jointing sand and enhances the appearance of the paving.

Prod. Code	Size	Box Qty
MPS/501	5ltr	4
MPS/601	25ltr	1



Water Seal SF.

Effective long lasting protection.

A high quality, long lasting effective water repellency for brickwork and masonry. Solvent free - environmentally friendly formula.

Prod. Code	Size	Box Qty
X3WSSF5	5ltr	4
X3WSSF25	25ltr	1



Line Marker Paint.

Semi-permanent spray applied.

A solvent based, spray applied line marking paint. Quick drying (30 minutes) and semi-permanent it is ideal for contractors for spot marking on roads, factory, warehouse floors etc, as well as grass applications.

Prod. Code	Colour	Size	Box Qty
X3LINEWE	White	700ml	12
X3LINERD	Red	700ml	12
X3LINEYW	Yellow	700ml	12
X3LINEBL	Blue	700ml	12



Water Seal.

Exterior Water Protection.

A micro-porous clear, solvent based waterproofing treatment for porous exterior surfaces such as brickwork, concrete and timber. Imparts superb long last water resistance.

Prod. Code	Size	Box Qty
MXW/101	1ltr	10
MXW/251	2.5ltr	8
MXW/501	5ltr	4
MXW/601	25ltr	1



VENT 3

Breathable membranes

Vent 3 is a range of high performance breathable membranes for cold and warm roof applications requiring no ventilation.



CROMAVERGE

Cromaverge is a premium dry verge, universally handed so will fit both left and right units. Quick fit and versatile design allows up to 36 units to be fitted within 5 minutes.

PRO RIDGE

Pro Ridge is a universal ridge system which is dry fixing and quicker and easier to install than the mortar alternative.

PROGRP Flexiglass

Flexiglass is a flexible multi surface single resin GRP overlay system, designed to work on existing roofs, providing a hard wearing and rapid cure solution.



PROGRP

ADVANCED GLASSFIBRE ROOFING SYSTEM

The Pro GRP system is cold applied on site, giving a seamless and flexible weatherproof finish that resists water, heat and frost.



Leadax is the first lead substitute in the world that looks like lead, dresses like lead and is as malleable and pliable as lead.



The one stop shop for all **flat** and **pitched** roofing products.

CROMAR



Building Products

cromar.uk.com



Timber Treatments

A range of professional solvent and water based solutions for wood



Shed & Fence Treat.

Bring timber to life.



A water based decorative timber treatment that brings to life the colour of new or previously treated timber. It is ideal for use on sheds, fences, timber posts and gates. An economical treatment that is harmless to animals and plants. Available in a wide range of popular colours and sizes.

Prod. Code	Colour	Size	Box Qty
LFTD/501	Dark Brown	5ltr	4
LFTD/601	Dark Brown	25ltr	1
LFTG/501	Green	5ltr	4
LFTG/601	Green	25ltr	1
LFTL/501	Light Brown	5ltr	4
LFTL/601	Light Brown	25ltr	1
LFTR/501	Red Cedar	5ltr	4
LFTR/601	Red Cedar	25ltr	1

Creotreat.

The original and the best.



Petroleum based timber treatment and stain for all wooden fences and sheds. Available in light brown, dark brown and black.

Prod. Code	Colour	Size	Box Qty
LCTB/401	Black	4ltr	4
LCTB/20	Black	20ltr	1
LCTD/401	Dark Brown	4ltr	4
LCTD/20	Dark Brown	20ltr	1
LCTL/401	Light Brown	4ltr	4
LCTL/20	Light Brown	20ltr	1

Decking Sealer.

Provides a clear protective barrier.



Protects timber from water damage. Suitable for use on decking and external timbers. Allows wood to breathe and weather naturally over time.

Prod. Code	Colour	Size	Box Qty
LDS/5	Clear	5ltr	4



Universal Dryrot & Woodworm Killer Plus.



Protects timbers against attack.

A solvent based wood treatment combined with a woodworm killer. Contains active ingredients effective against wood boring insects. It penetrates easily into wood and provides an adhesive surface for subsequent finishing paint (top coats).

Prod. Code	Size	Box Qty
LWU/101	1ltr	10
LWU/251	2.5ltr	6
LWU/501	5ltr	4
LWU/601	25ltr	1

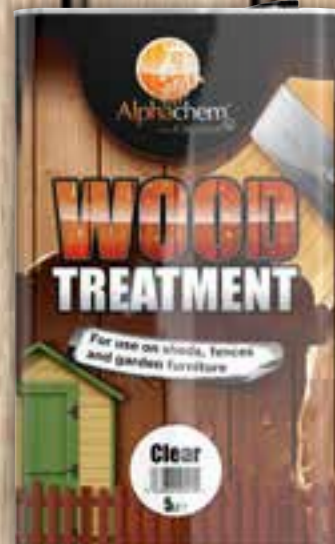

Wood Treatment.



Penetrates deep into wood.

A solvent based decorative wood treatment ideal for use on fences and sheds. Imparts good water repellence and is available in a wide range of colours.

Prod. Code	Colour	Size	Box Qty
LWC/101	Clear	1ltr	10
LWC/251F	Clear	2.5ltr	6
LWC/501F	Clear	5ltr	4
LWC/601	Clear	25ltr	1
LWD/101	Dark Brown	1ltr	10
LWD/251F	Dark Brown	2.5ltr	6
LWD/501F	Dark Brown	5ltr	4
LWD/601	Dark Brown	25ltr	1
LWG/101	Green	1ltr	10
LWG/251F	Green	2.5ltr	6
LWG/501F	Green	5ltr	4
LWG/601	Green	25ltr	1
LWL/101	Light Brown	1ltr	10
LWL/251F	Light Brown	2.5ltr	6
LWL/501F	Light Brown	5ltr	4
LWL/601	Light Brown	25ltr	1
LWR/101	Red Cedar	1ltr	10
LWR/251F	Red Cedar	2.5ltr	6
LWR/501F	Red Cedar	5ltr	4
LWR/601	Red Cedar	25ltr	1
LWRM/101	Mahogany	1ltr	10
LWRM/251F	Mahogany	2.5ltr	6
LWRM/501F	Mahogany	5ltr	4
LWRM/601	Mahogany	25ltr	1



3 in 1 Wood Preserver.



Penetrates and protects.

A solvent based Wood Treatment combined with a woodworm and dry rot killer, specially formulated for the Irish market.

Prod. Code	Colour	Size	Box Qty
LWUG/101	Green	1ltr	10
LWUG/251	Green	2.5ltr	6
LWUG/501	Green	5ltr	4
LWUG/601	Green	25ltr	1
LWUD/101	Dark Brown	1ltr	10
LWUD/251	Dark Brown	2.5ltr	6
LWUD/501	Dark Brown	5ltr	4
LWUD/601	Dark Brown	25ltr	1
LWUC/1	Clear	1ltr	10
LWUC/251	Clear	2.5ltr	6
LWUC/501	Clear	5ltr	4
LWUC/601	Clear	25ltr	1



Mortar Mix.

General purpose repairs.



A general purpose sand and cement mix ideal for repair jobs, pointing brickwork and general patching internal or externally. Mix together the cement with the bag of sand inside and water and easily make repairs.

Prod. Code	Size	Plt. Qty
X4MORT5	5kg	200



Multi Finish Plaster.

Plastering just got easier.



A high strength finishing plaster which leaves a smooth surface for decoration. Simply mix with water and apply - sets in 1½ hours.

Prod. Code	Size	Plt. Qty
X4PLAST5	5kg	200



Rapid Set Mortar.

30 minute set mortar.



Ideal for repair situations where a quicker, 30 minutes, is required. This pre-mixed formulation is quick and easy to use, just mix with water and apply.

Prod. Code	Size	Plt. Qty
X4RAPM5	5kg	200

Anchoring Made Easy

AnchorFast Chemical Anchor is the ideal solution when looking for a high strength fixing solution. Chemical or resin anchors in general can often look intimidating to end users, so can be bypassed, but they are so easy to apply (in a standard sealant gun and the benefits of using them far outweigh traditional fixing methods. The product is used to bond steel studs, bolts etc into substrates such as concrete and masonry.

AnchorFast Styrene Free.



The green one.

A styrene free chemical anchor with a quick curing system ideal for heavy load applications where a high bond strength is required. For use on concrete, masonry and solid rock substrates.

Prod. Code	Size	Box Qty
X2ANCSF300	300ml	12

For use with standard sealant gun



Fire Cement.

Premixed high temperature cement.



Ready to use fire cement, rated to 1250°C. Excellent bonding properties. Available in tubs and cartridge format.

Prod. Code	Colour	Size	Box Qty
X4FIRE1	Buff/Grey	1kg	12
X4FIRE2	Buff/ Grey	2kg	6
X4FIRE5	Buff/ Grey	5kg	1
X4FIRE310	Black	310ml	12

Heat Resistant Silicone.

Flexible sealant.



High temperature sealant with excellent adhesion to most building materials. It has maximum operating temperature of 300°C.

Prod. Code	Colour	Size	Box Qty
X4FIRESIL310	Black	310ml	12

TOP TIPS

Always warm foam tins to room temperature, in a bucket of warm water, prior to use



Gun Grade Expanding Foam.

High yield formula.

Polyurethane expanding foam, ideal for general construction and home improvement uses. Fills gaps, fixes frames, insulates and can be used as a joint backing material. Excellent adhesion and filling properties.

Prod. Code	Colour	Size	Box Qty
X5FGG/750	Beige	750ml	12



B1 Gun Grade Foam.

High yield fire rated foam.

A high yield, B1, one part, PU expanding foam ideal for filling & insulating joints, gaps and cavities in construction applications. Fire rated according to EN1366-4, conforms to DIN4102-B1 Fire Class.

Prod. Code	Colour	Size	Box Qty
X5FB1GG	Pink	750ml	12



Hand Held Expanding Foam.

High yield formula.

Polyurethane expanding foam, ideal for general construction and home improvement uses. Fills gaps, fixes frames, insulates and can be used as a joint backing material. Excellent adhesion and filling properties.

Prod. Code	Colour	Size	Box Qty
X5FHH/750	Beige	750ml	12

B1 Hand Held Foam.

High yield fire rated foam.

A high yield, B1, one part, PU expanding foam ideal for filling & insulating joints, gaps and cavities in construction applications. Fire rated according to EN1366-4, conforms to DIN4102-B1 Fire Class.

Prod. Code	Colour	Size	Box Qty
X5FB1HH	Pink	750ml	12



Foam Cleaner.

The ultimate foam cleaner.

The ideal choice for the easy and quick removal of fresh, uncured PU foam from applicator guns and nozzles. Can also be used to clean uncured foam from surfaces, window and door frames.

Prod. Code	Colour	Size	Box Qty
X5FCLEAN	N/A	500ml	12



Professional Foam Guns.

Built to perform.

A range of professional quality foam guns ideal for use with AlphaChem Gun Grade foams, allowing for the precise application of the foam.

Prod. Code	Size	Box Qty
X5FGUN	Professional	1
X5FVALG	Value Plus	1





BoardFix.
Fire rated plasterboard adhesive foam.



A high strength bonding foam ideal for use instead of traditional mortar based adhesives, firstly for bonding plasterboards and insulation panels to walls. Also adheres to other substrates.

Prod. Code	Colour	Size	Box Qty
X5BOARD7	Pink	750ml	12



Gun Foam Trade Pack.
High yield formula.



The perfect kit for the professional installer. Each trade pack contains:

- 5 x 750ml tins of Gun Grade Foam
- 1 x 500ml tin of Foam Cleaner
- 1 x Professional Foam Gun

Prod. Code	Colour	Size	Plt. Qty
X5FGTRADE	Beige	-	54



CROMAR 
Building Products

**THE ROOFERS
EMERGENCY SERVICE**

When you need a one coat instant waterproof coating Cromapol is the answer. Ideal for use in damp conditions, will withstand ponding and will not wash off when curing.

- Waterproof Protection Of:**
 Flat and pitched roofs | Corrugated asbestos | Roof lights |
 Flashing | Roofing felts | Gutters | Slate | Asphalt | Lead |
 Glasshouses | Metal | Fibreglass

www.cromar.uk.com

GRAFTERS

All Trades Wipes

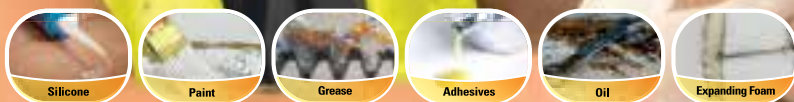

Grafters All Trades Wipes.

Ideal for hands and tools and surfaces.

High performance wipes specifically formulated for cleaning sealants, adhesives, semi-cured paints, PU, foams, oil, grease etc. The ideal cleaning aid for GRAFTERS of ALL TRADES, and to make sure your hands are looked after, even during the most arduous jobs, they also contain a moisturiser.

Prod. Code	Size	Box Qty
X6WIPE100	100 Wipes	6
X6WIPE300	300 Wipes	4



Glass Cleaner.

Smear free cleaner.

A powerful liquid formula designed for easy removal of contaminants on most types of glass, mirrors, plastic and hard surfaces. Provides a smear and static free clean. Removes grime, oily deposits, dust and finger marks.

Prod. Code	Size	Box Qty
X6GLASS1	1ltr	12



PVCu Solvent Cleaner

Heavy duty for ingrained dirt.

A high strength, powerful cleaner for use on PVCu and most other plastics. The perfect way to remove heavily ingrained dirt and make PVCu look brand new again. Ideal for use on PVCu doors, windows, cladding, garden furniture etc.

Prod. Code	Size	Box Qty
X6PVCUS1	1ltr	12



Paper Wipe Rolls.

The essential cleaning aid.

A handy size paper wipe roll, suitable for use with AlphaChem Glass and PVCu Cleaners to enable effective cleaning.

Prod. Code	Size	Box Qty
X6PAPER150	190mm x 150m	6



Ready Mixed Filler.
Will not shrink.



A high performance filler, formulated for repairs to plaster, plasterboard, brick, wood, stone etc. Easy to use and sand down, dries white. Ideal for interior and exterior use, this ready mixed filler will not shrink.

Prod. Code	Colour	Size	Box Qty
X6FILLRM1	White	1kg	6



All Purpose Powder Filler.
Will not shrink.



A high performance filler formulated to give the perfect smooth surface, with no shrinkage, for painting or wallpapering. Ideal for repairs to plaster, plasterboard, brick, wood, stone and other building materials.

Prod. Code	Colour	Size	Box Qty
X6FILLPOW1	White	1.5kg	6



1 Part Multi Purpose Wood Filler.



For quick and easy wood repairs.

A superior grade filler formulated for all types of repairs to wood including window frames, doors, skirting boards etc. Gives good adhesion and flexibility when set and can be stained, varnished or painted as required.

Prod. Code	Colour	Size	Box Qty
X6WFILLWE	White	500g	6
X6WFILLBN	Brown	500g	6



Floor Defence - Carpet.
Contractors Grade.



A clear, multi-purpose self-adhesive carpet protector. Provides a superior level of protection on all types of carpet and textiles from potentially expensive damage and spills. Reverse wound and easy to apply, no applicator required. Safer alternative to dust sheets.

Prod. Code	Colour	Size	Box Qty
X6DFENDC25		600mm x 25m	6
X6DFENDC50	Clear Transparent Film	600mm x 50m	1
X6DFENDC100		600mm x 100m	1

Floor Defence - Hard Surface.
Contractors Grade.



A clear, multi-purpose self-adhesive hard surface protector. Provides a superior level of protection on hard surfaces including timber, hardwood, ceramic, vinyl, laminate, stone floors and worktops, from potentially expensive damage and spills. Reverse wound and easy to apply, no applicator required. Safer alternative to dust sheets.

Prod. Code	Colour	Size	Box Qty
X6DFENDH25	Blue Transparent Film	600mm x 25m	6





Glass Protector.

Forward wound protector.

A 100% waterproof, high quality self adhesive film designed specifically for the protection of windows, glazed panels and window frames which are susceptible to scratches, paint splashes etc during renovation works. Has anti-UV properties to ensure direct sunlight doesn't cause adhesive transfer.

Prod. Code	Colour	Size	Box Qty
X6GPROTECT50	Green Transparent Film	600mm x 50m	9

Orange Heavy Duty Tape.

Ultimate performance in all weathers.

An ultra high tack adhesive tape formulated to ensure that one strip is all that's needed. Will adhere to polythene, plaster, brick, concrete, aluminium and steel and will perform in both low and high temperatures.

Prod. Code	Colour	Size	Box Qty
X6ORANGE50	Orange	50mm x 25m	12

White Spirit.

For a multitude of uses.

White spirit has numerous uses, however it is generally ideal for paint thinning, as a cleaning aid (for example paint brushes) and as a degreasing agent.

Prod. Code	Colour	Size	Box Qty
MWS/201	Clear	2ltr	6



Plasterers Scrim.

Made in Europe.

An extra high tack scrim tape for reinforcing plasterboard joints, creating a smooth finish and reducing the risk of cracking on joints.

Prod. Code	Size	Box Qty
X6SCRIM48	48mm x 90m	24



Gaffa Tape.

The perfect all-round tape.

A high quality fabric cloth tape with a rapid adhesive, straight and smooth tear, good tensile strength and excellent moisture resistance.

Prod. Code	Colour	Size	Box Qty
X6GAFSV33	Silver	50mm x 33m	24
X6GAFBK33	Black	50mm x 33m	24



Aluminium Tape.

Fire & water resistant foil tape.

A 30 micron foil tape with an aggressive solvent acrylic adhesive protected by an easy release liner. Tested to BS476 part 6 & 7 standards and meets class 1 and class 0 fire regulations.

Prod. Code	Colour	Size	Box Qty
X6ALUM50	Silver	50mm x 33m	24
X6ALUM75	Silver	75mm x 33m	16
X6ALUM100	Silver	100mm x 33m	12

POINT OF SALE

We have numerous point of sale options available for customers, ranging from gate banners to roller banners, application guides to leaflets. An example of what is available can be found below.

Catalogues, Application Guides, Flyers and Posters

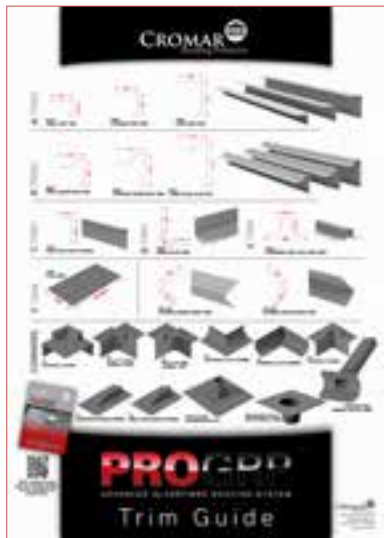

A5 Leaflet Holder

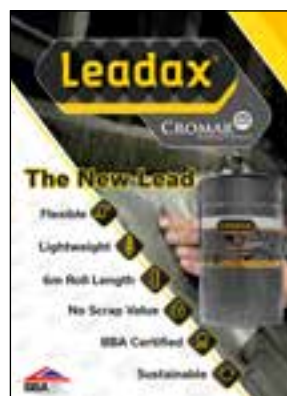



Roller Banners



Gate Banners



Display Stands

Cromar / AlphaChem Merchant Display Stand



Dimensions:
680mm wide x 1950mm high x 440mm deep
Product Code: TRADEDISPLAY

Acrypol Display Stand

Product Code:
ACRYDISPLAY



IMPORTANT INFORMATION

For more information and sales support please contact us on:

Tel: 01977 663 133

Fax: 01977 662 186

Email: sales@cromar.uk.com

Customers Services: CustomerServices@cromar.uk.com

Datasheets

All of our Technical and Safety Datasheets can be found on our website and are available for download.



SDS

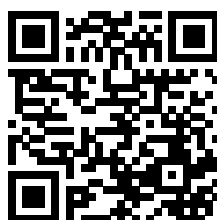

TDS

FAQ

If you have a question about one of our products, we can guarantee that someone has asked it before. So, we now have a Frequently Asked Questions page on our website that is regularly updated by our team.

For products such as PRO GRP, Flexiglass and Hydrosil you can also refer to the relevant product application guide for detailed instructions and coverage / dosing rates.

Technical Queries

If you have a technical question on any of the products in this catalogue please refer to the FAQ section on the website or contact the relevant specialist on the below numbers:

Pitched Roofing - Craig Power: 07774 187 964

Liquid Roofing - Clive Lockwood: 07773 875 278

AlphaChem - Jake Senior: 07903 155 629

Images



All of the images on our website are high resolution and can be downloaded by right clicking on the image and saving the picture.

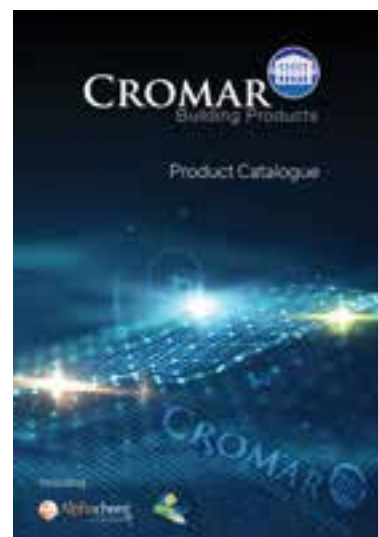

Catalogues

If you find yourself needing more copies of this catalogue, no problem, add some onto your next order using the product code:

CATALOGUE

Cromar's terms and conditions can be found on website www.cromar.uk.com

Cromar Building Products

Units 1, 3, 4, 5 Northside Industrial Estate, Whitley Bridge, DN14 0GH

Tel: 01977 663 133 Fax: 01977 662 186 Web: www.cromar.uk.com Email: sales@cromar.uk.com



[/cromarbuildingproductsltd](https://www.instagram.com/cromarbuildingproductsltd)



[/cromarbuildingproducts](https://www.facebook.com/cromarbuildingproducts)



[/CromarProducts](https://twitter.com/CromarProducts)



[/company/cromarbuildingproducts](https://www.linkedin.com/company/cromarbuildingproducts)