



2020 WILD GAME SEASON

STAFF

TRAINING

WILD GAME RULES & REGULATIONS

We are inspected by and must follow the Rules and Regs from:

1. Colorado Parks & Wildlife (DOW)
2. State of Colorado
3. Colorado Department of Agriculture (CDA)
4. We are licensed by CDA as a Custom Exempt & Wild Game Processor

WE ACCEPT

➤ Ranches “Game”

- Buffalo
- Zebra

➤ All Big Game

- Antelope / Pronghorn
- Bear
- Deer
- Elk
- Moose
- Sheep
- Wild Boar

➤ Domestic Animals

- Pigs
- Cows
- Horse – if approved by CDA
- Bison

NOT ACCEPTING:

- Small Game
- Waterfowl
- Small Game Birds
- Wild Turkey

Game Birds and Waterfowl are monitored by Federal Regulations.

DOW Colorado Division of Parks & Wildlife

- Audited or Inspected at ANY time – DOW Officers have fully authority to arrest, ticket or fine individuals or companies out of compliance.
- DOW owns all Wild Game in the State of Colorado – has full authority to seize animals, carcasses, hides, antlers, etc.
- DOW Officers have more authority than State Patrol or Local Police – **ONLY LAW ENFORCEMENT AGENCY WHO CAN OPERATE WITHOUT WARRANTS**
- Verify:
 - Evidence of Sex
 - Donations
 - Roadkill
 - Inedible Portions
 - Deadlines
 - Chronic Wasting Disease
 - Transportation of animals, carcasses, meat, etc.
 - Licenses and/or Carcass Tags

EVIDENCE OF SEX - DOW

A carcass or portion of a carcass **MUST** have evidence of sex **NATURALLY** attached

Meat weighing less than 20 lbs. **DOES NOT** require evidence of sex attached or accompanying the meat

Once the carcass is cut into processed meat (cut, wrapped & frozen), evidence of sex is **NOT** required.

SPECIES	MALE	FEMALE
Deer, Elk, Pronghorn, Moose, Sheep,	Head Antlers/Horns Testicles, Scrotum or Penis	Head Udder Vulva
Bear, Mountain Lion	Testicles or Penis	Vulva
Small Game Birds, Pheasant, Wild Turkey, Waterfowl	Head or Fully Feathered Wing Food with Spur (Pheasant) Beard (Spring Turkey)	Head or Fully Feathered Wing
Small Game Animals	Not Required	Not Required

**MUST BE
NATURALLY
ATTACHED**

Carcass or Ranch Tags

- Required to be attached to the carcass or largest portion of meat if over 20 lbs.

Donation

- Donation Certificates Required unless Previously Processed

Roadkill

- Must have Roadkill Permit from DOW or State Patrol

60 DAY RULE

- Abandoned after 60 days

State of Colorado

Monitor Carcass Tags

Mostly 'policed' by the DOW

- Tag is required for all big game and turkey in CO
- Hunters must void tag after kill
- Tag should be immediately attached to carcass
- Should always be with largest portion of meat
- Lost or Stolen needs to go to DOW for replacement
- Should stay with meat until it is fully consumed

Colorado Department of Agriculture

- Clean Garments
- Head Coverings
- Keep hands clean
- Scales
- Equipment in Good Repair
- Clean Equipment

Hygiene



- Marked to identify owner
- Date of Wrapping
- NOT FOR SALE
- Frozen before given to hunter
- MUST BE COVERED IF NOT A CARCASS OR PORTION OF CARCASS

Meat



Receiving

1. Responsible for receiving carcasses/meat
2. Responsible for bringing in clean carcasses/meat
3. Responsible for verifying carcasses/meat are in compliance
4. Responsible for refusing dirty animals
5. Responsible for educating hunters on ways to yield better in the future



Office

1. Keeps office, restroom and kitchen clean and presentable
2. Answers phones and return messages
3. Input orders/write-ups
4. Vacuum, Mop & Clean as needed
5. Distributes invoices to proper area at end of day
6. Ensures invoice numbers are in order and not duplicated



Processing/ Cooler Area

1. Responsible for ensuring areas are clean and in compliance
2. Responsible for Inedible Barrels and Scraps for Wolves/Tigers
3. Ensures all carts and racks are clean at the end of each day
4. Ensures temperatures in cooler are in compliance
5. Ensures hanging carcasses and lugs are 6 inches off floor
6. Ensures area is clean for next day



Production Area

1. Ensures area is clean and free from debris
2. Keeps files and invoices organized
3. Keeps equipment clean in this area



Freezers

1. Responsible for location of products/orders
2. Responsible for inventory
3. Responsible for keeping the goddamn door closed
4. Responsible for tiger and wolf food





YELLOW = ANTELOPE

BLUE = DEER

GREEN = ELK

ORANGE = EXOTIC OR OTHER

**GRAY = TRIM (ANY SPECIES)
OK FOR TRIM FOR TIGERS/WOLVES**

**WHITE = INEDIBLE
LUGS MUST BE MARKED**



Chronic Wasting Disease

More About CWD

<https://www.5280processing.com/cwd>

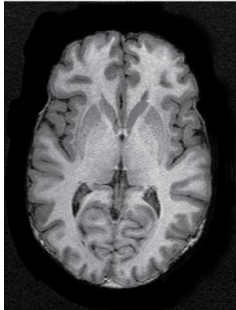
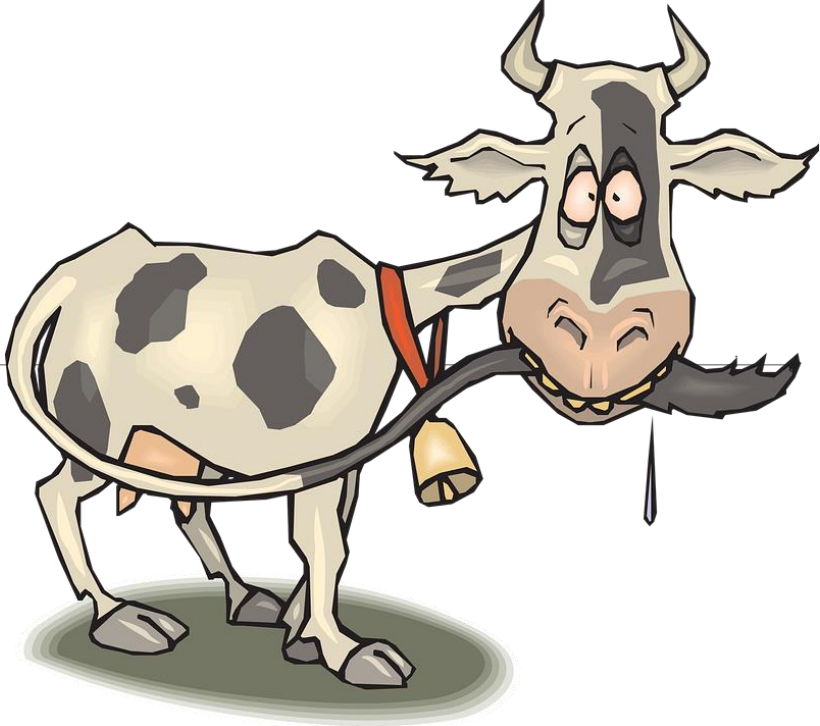

Normal brain

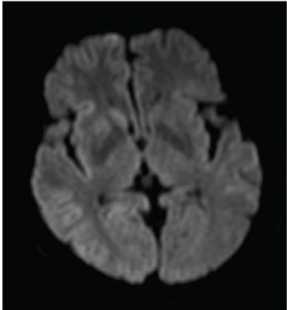

CJD brain

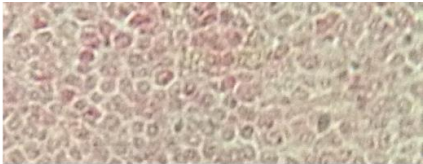

Normal brain tissue

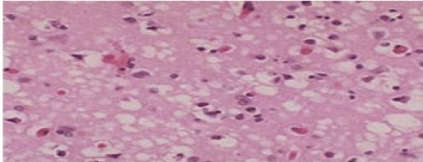

Sponge-like lesions in the brain tissue of a CJD patient

Creutzfeldt-Jakob disease

(a)

(b)