

ALMA MATER

Flute

Arranged by Dallas C. Burke

©1999 Jalen Publishing. All Rights Reserved.

ALMA MATER

Flute

Arranged by Dallas C. Burke

©1999 Jalen Publishing. All Rights Reserved.

ALMA MATER

Clarinets 1-2

3

Arranged by Dallas C. Burke

ALMA MATER

Clarinets 1-2

3

Arranged by Dallas C. Burke

ALMA MATER

Bass Clarinet

Arranged by Dallas C. Burke

3

11

©1999 Jalen Publishing. All Rights Reserved.

ALMA MATER

Electric Bass

Arranged by Dallas C. Burke

3

11

©1999 Jalen Publishing. All Rights Reserved.

ALMA MATER

Alto Saxophone

Arranged by Dallas C. Burke

3

11

©1999 Jalen Publishing. All Rights Reserved.

ALMA MATER

Alto Saxophone

Arranged by Dallas C. Burke

3

11

©1999 Jalen Publishing. All Rights Reserved.

ALMA MATER

Tenor Sax

Arranged by Dallas C. Burke

3

11

©1999 Jalen Publishing. All Rights Reserved.

ALMA MATER

Baritone (T.C.)

Arranged by Dallas C. Burke

3

11

©1999 Jalen Publishing. All Rights Reserved.

ALMA MATER

Baritone Sax

Arranged by Dallas C. Burke

3

11

©1999 Jalen Publishing. All Rights Reserved.

ALMA MATER

Baritone Sax

Arranged by Dallas C. Burke

3

11

©1999 Jalen Publishing. All Rights Reserved.

ALMA MATER

Trumpet 1

Arranged by Dallas C. Burke

3

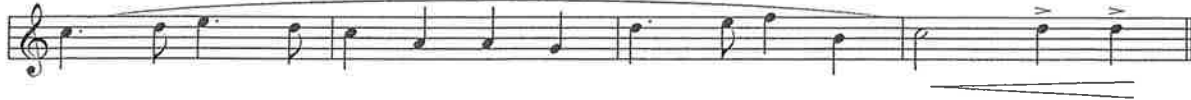

11

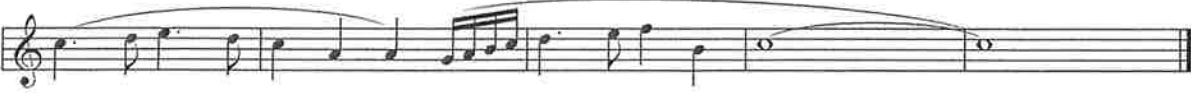

©1999 Jalen Publishing. All Rights Reserved.

ALMA MATER

Trumpet 2-3

Arranged by Dallas C. Burke

3

11

©1999 Jalen Publishing. All Rights Reserved.

ALMA MATER

F Horn

Arranged by Dallas C. Burke

3

11

©1999 Jalen Publishing. All Rights Reserved.

ALMA MATER

Bb Horn

Arranged by Dallas C. Burke

3

11

©1999 Jalen Publishing. All Rights Reserved.

ALMA MATER

Low Brass-W.W. 1

Arranged by Dallas C. Burke

3

11

©1999 Jalen Publishing. All Rights Reserved.

ALMA MATER

Low Brass-W.W. 2

Arranged by Dallas C. Burke

3

11

©1999 Jalen Publishing. All Rights Reserved.

ALMA MATER

Baritone (T.C.)

3

Arranged by Dallas C. Burke

ALMA MATER

Baritone (T.C.)

3

Arranged by Dallas C. Burke
