

**SITE PLAN**  
SCALE: 1"=100'-0"

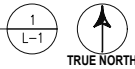

6600 ROCKLEDGE DRIVE  
SUITE 550  
BETHESDA, MD 20817  
PHONE: (202) 408-0960  
FAX: (202) 408-0961

Site Link Wireless, LLC  
3620 COMMERCE DRIVE  
SUITE 707  
BALTIMORE, MD 21227  
PHONE: (410) 309-4949

T-MOBILE NORTHEAST LLC  
12050 BALTIMORE AVE  
BELTSVILLE, MD 20705  
PHONE: (240) 264-8600

7WAC447B  
FOUNTAINS AT  
WASHINGTON HOUSE  
5100 FILLMORE AVE  
ALEXANDRIA, VA 22311

| LEASE EXHIBIT        |                |                      |      |
|----------------------|----------------|----------------------|------|
| TITLE:               | DATE           | DESCRIPTION          | REV. |
| <b>SITE PLAN</b>     | 10-12-18       | LEASE EXHIBIT REVIEW | A    |
|                      | 10-24-18       | LEASE EXHIBIT        | 0    |
|                      | 01-09-19       | HEIGHTS PER 1A       |      |
| PROJECT NO: 1160.069 | SHEET: L-1     |                      |      |
| DESIGNER: TMF        | ENGINEER: C.S. |                      |      |

1  
L-3

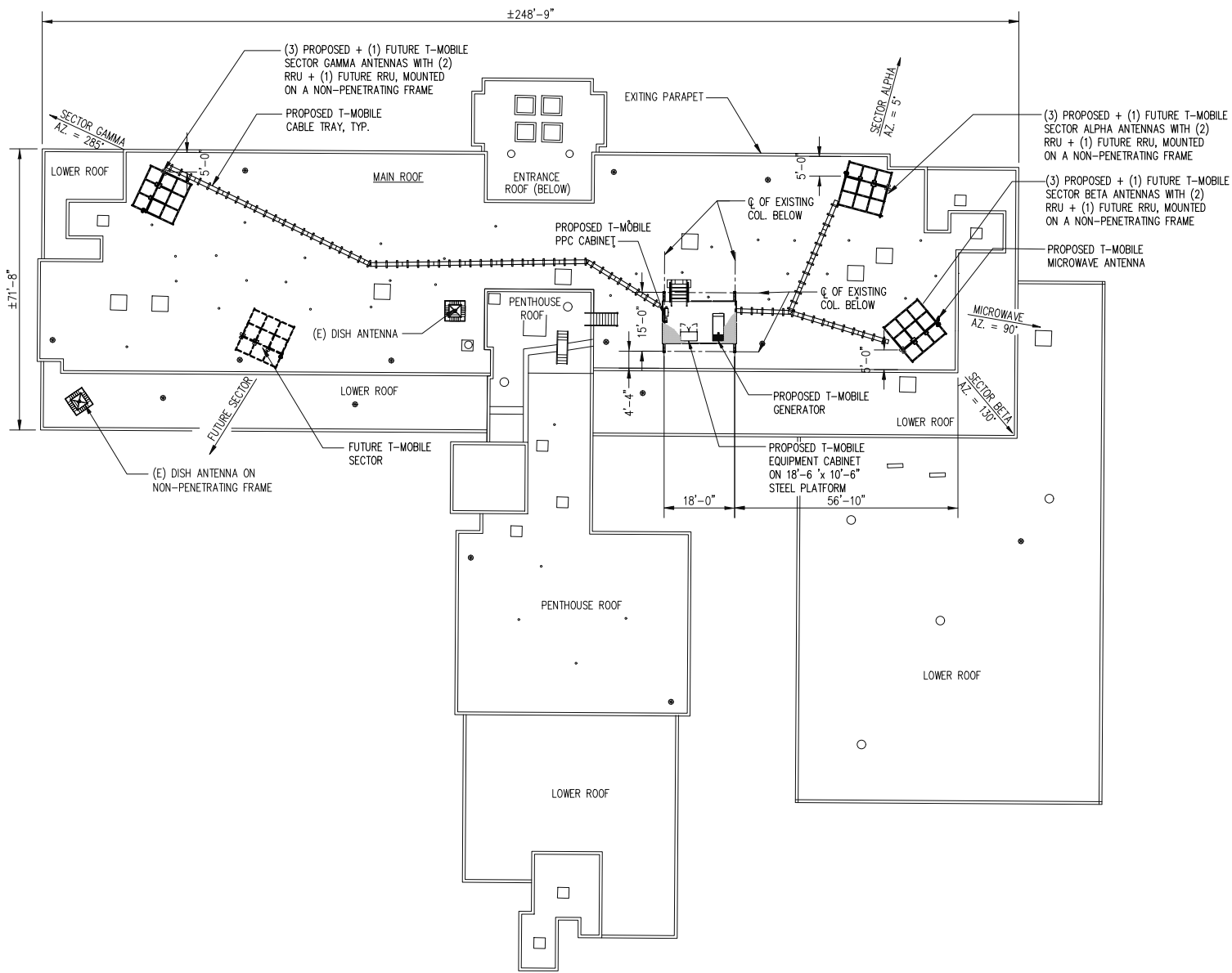

**ROOF & EQUIPMENT LOCATION PLAN**

SCALE: 1"=40'-0"

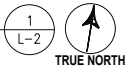

TRUE NORTH

**entrex**  
communication services, inc.

6600 ROCKLEDGE DRIVE  
SUITE 550  
BETHESDA, MD 20817  
PHONE: (202) 408-0960  
FAX: (202) 408-0961

**SITE LINK**

Site Link Wireless, LLC

3620 COMMERCE DRIVE  
SUITE 707  
BALTIMORE, MD 21227  
PHONE: (410) 309-4949

**T-Mobile**

T-MOBILE NORTHEAST LLC

12050 BALTIMORE AVE  
BELTSVILLE, MD 20705  
PHONE: (240) 264-8600

**7WAC447B  
FOUNTAINS AT  
WASHINGTON HOUSE**

5100 FILLMORE AVE  
ALEXANDRIA, VA 22311

| LEASE EXHIBIT                                 |               |                      |      |
|---|---------------|----------------------|------|
| TITLE:  | DATE          | DESCRIPTION          | REV. |
| <b>ROOF &amp; EQUIPMENT<br/>LOCATION PLAN</b> | 10-12-18      | LEASE EXHIBIT REVIEW | A    |
|   | 10-24-18      | LEASE EXHIBIT        | 0    |
|   | 01-09-19      | HEIGHTS PER 1A       |      |
| PROJECT NO: 1160.069                          | SHEET: L-2    |                      |      |
| DESIGNER: TMF                                 | ENGINEER: C.S |                      |      |

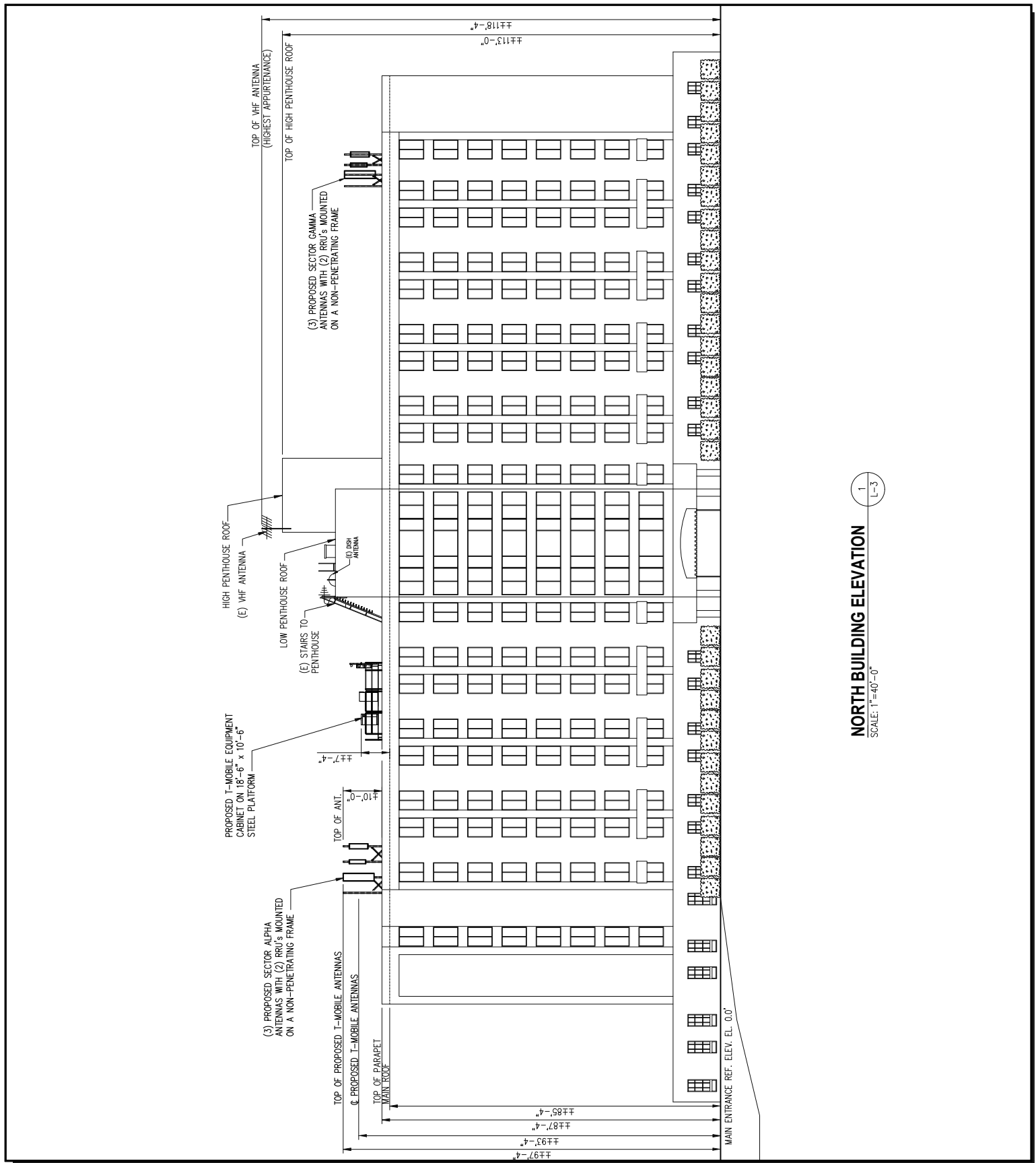

1  
L-3

**NORTH BUILDING ELEVATION**  
SCALE: 1"=40'-0"

6600 ROCKLEDGE DRIVE  
SUITE 550  
BETHESDA, MD 20817  
PHONE: (202) 408-0960  
FAX: (202) 408-0961

Site Link Wireless, LLC  
3620 COMMERCE DRIVE  
SUITE 707  
BALTIMORE, MD 21227  
PHONE: (410) 309-4949

T-MOBILE NORTHEAST LLC  
12050 BALTIMORE AVE  
BELTSVILLE, MD 20705  
PHONE: (240) 264-8600

7WAC447B  
FOUNTAINS AT  
WASHINGTON HOUSE  
5100 FILLMORE AVE  
ALEXANDRIA, VA 22311

| LEASE EXHIBIT                   |                 |                      |      |
|---------------------------------|-----------------|----------------------|------|
| TITLE:                          | DATE            | DESCRIPTION          | REV. |
| <b>NORTH BUILDING ELEVATION</b> | 10-12-18        | LEASE EXHIBIT REVIEW | A    |
|                                 | 10-24-18        | LEASE EXHIBIT        | 0    |
|                                 | 01-09-19        | HEIGHTS PER 1A       |      |
| PROJECT NO: 1160.069            | SHEET: L-3      |                      |      |
| DESIGNER: TMF                   | ENGINEER: C. S. |                      |      |

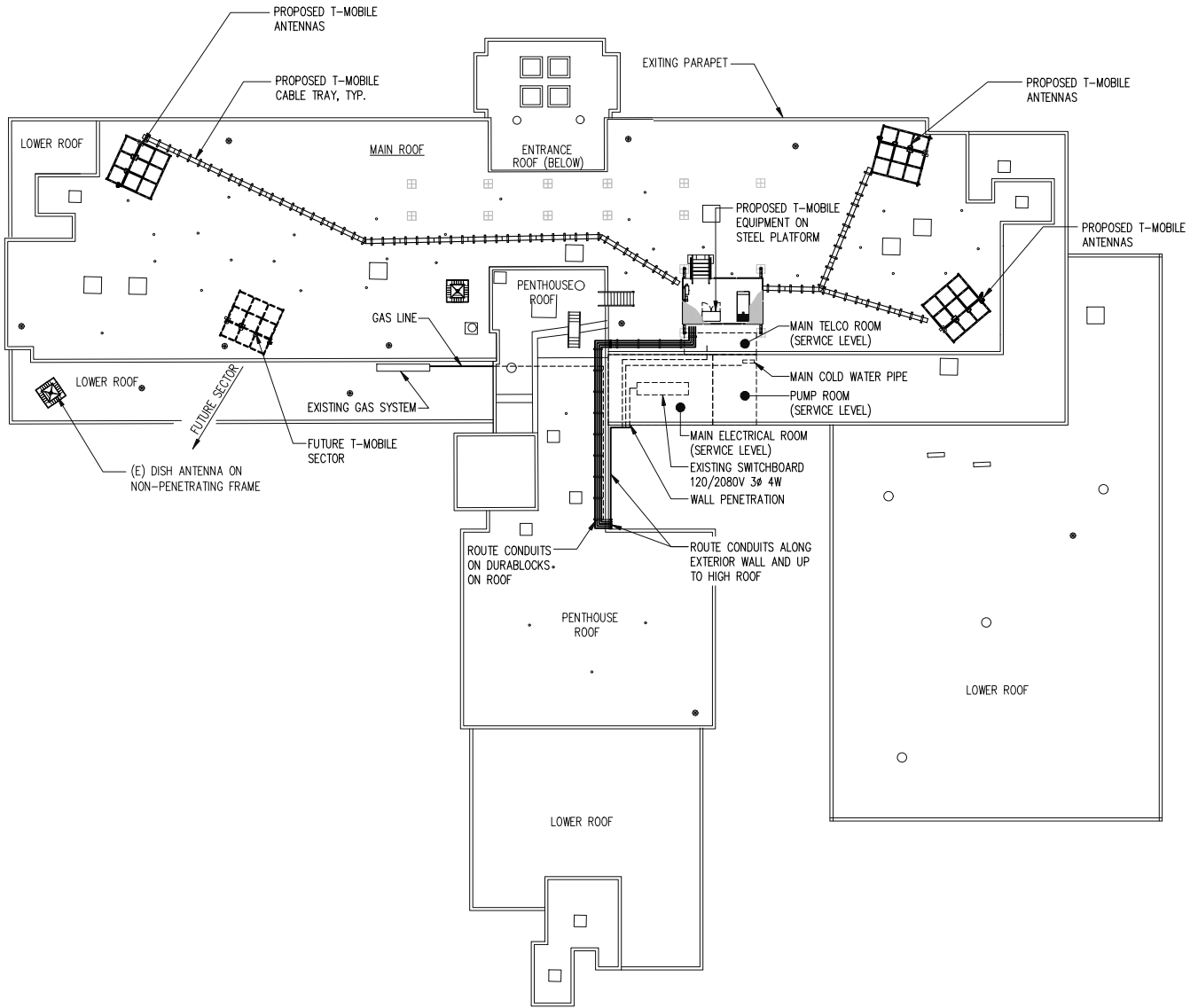

**UTILITY ROUTING PLAN**

SCALE: 1"=20'-0"

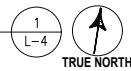

**entrex**  
communication services, inc.

6600 ROCKLEDGE DRIVE  
SUITE 550  
BETHESDA, MD 20817  
PHONE: (202) 408-0960  
FAX: (202) 408-0961

**SITE LINK**

Site Link Wireless, LLC

3620 COMMERCE DRIVE  
SUITE 707  
BALTIMORE, MD 21227  
PHONE: (410) 309-4949

**T-Mobile**

T-MOBILE NORTHEAST LLC

12050 BALTIMORE AVE  
BELTSVILLE, MD 20705  
PHONE: (240) 264-8600

**7WAC447B  
FOUNTAINS AT  
WASHINGTON HOUSE**

5100 FILLMORE AVE  
ALEXANDRIA, VA 22311

| LEASE EXHIBIT               |               |                      |      |
|-----------------------------|---------------|----------------------|------|
| TITLE:                      | DATE          | DESCRIPTION          | REV. |
| <b>UTILITY ROUTING PLAN</b> | 10-12-18      | LEASE EXHIBIT REVIEW | A    |
|                             | 10-24-18      | LEASE EXHIBIT        | 0    |
|                             | 01-09-19      | HEIGHTS PER 1A       |      |
| PROJECT NO: 1160.069        | SHEET: L-4    |                      |      |
| DESIGNER: N.B.              | ENGINEER: C.S |                      |      |