



لمسات الخبرة ش.م.م
LAMASAT EXPERIENCE L.L.C

LAMASAT EXPERIENCE LLC



COMPANY PROFILE



TABLE OF CONTENTS

+ COMPANY INTRODUCTION

+ OUR PRODUCTS

+ OUR EQUIPMENTS

+ QUALITY POLICY

+ HSE POLICY

+ ORGANIZATION CHART

+ WORK PROCEDURES

+ LIST OF PROJECTS & OUR CLIENTS

+ PHOTOGRAPHS

+ LICENSES

+ CONTACT INFORMATION



COMPANY INTRODUCTION

- Lamasat Experience LLC Oman provides various ranges of off-site volumetric **Pre-cast concrete products** that combines pioneering design and engineering techniques.
- Lamasat Experience LLC Oman also performs
 - **GRP (Glass Reinforced Plastic Works)**
 - **Telecom (Fiber Optic Works)**
 - **Trading of Specialized Construction Materials**
- Lamasat Experience LLC Oman has excelled in developing **cost and time effective solutions** on its business
- Lamasat Experience LLC Oman holds **well experienced precast professionals** in all the aspects like design, production, quality control etc..



لمسات الخبرة ش.م.م
LAMASAT EXPERIENCE L.L.C

OUR PRODUCTS



Solid & Insulated Walls



Columns & Beams



Solid Slabs



Boundary Walls



Staircases



Retaining Walls



Water tanks



Sleepers



Cladding panels



Foundations



Barriers



Manholes



OUR EQUIPMENTS

Lamasat Experience LLC Oman supplies wide range of equipment's and machineries on rental basis for building projects, infrastructure projects etc.

This includes:

- Self-Loading Batch Mixer
- Pre-casting Tables
- Concrete Batching Plant*
- Gantry Cranes*
- Generators
- Boom Trucks (7 Ton,10Ton)
- Crane 25 Ton
- Crawler Excavator
- Back Hoe Loader
- Reversing drum concrete mixer



QUALITY POLICY

Lamasat Experience LLC is committed to:

- *Building a long term relationship and to become a reliable company with customers, clients*
- *Apply our technical skills to all Quality aspects and impacts in the project delivery system;*
- *Set Quality objectives, measure result, assess, and continually improve the product processes*
- *Minimize our impact on the environment through pollution prevention, reduction of natural resources consumption and emissions, and the reduction and the recycling of waste;*
- *Identify and eliminate waste, minimize quality non-conformance;*
- *Ensure continuous client satisfaction;*
- *Plan for, respond to, and recover from any concern related to Quality;*

These above listed commitments are in addition to our basic obligation to comply with our Client / Consultant's standards, as well as all applicable laws and regulation where we operate.



Naveen Verudhachalam

Managing Director

Issue: Rev.0

Date: 03 Jan 2021



HSE POLICY

We are committed to:

- Enhance occupational health, safety & wellbeing of its employees, contractors and other interested parties at all times
 - Prevent the environmental impacts with the day to day activities
 - Ensure that all employees and other parties involved are competent, proactive and committed to Lamasat Experience LLC HSE requirements
 - Provide required PPE and resources to ensure safe work
 - Minimize our impact on the environment through pollution prevention, reduction of natural resources consumption and emissions, and the reduction and the recycling of waste;
- Plan for, respond to, and recover from any concern related to HSE;

These above listed commitments are in addition to our basic obligation to comply with our Client / Consultant's standards, as well as all applicable laws and regulation where we operate.



Naveen Verudhachalam

Managing Director



لمسات الخبرة ش.م.م
LAMASAT EXPERIENCE L.L.C

ORGANIZATION CHART



Precast Division

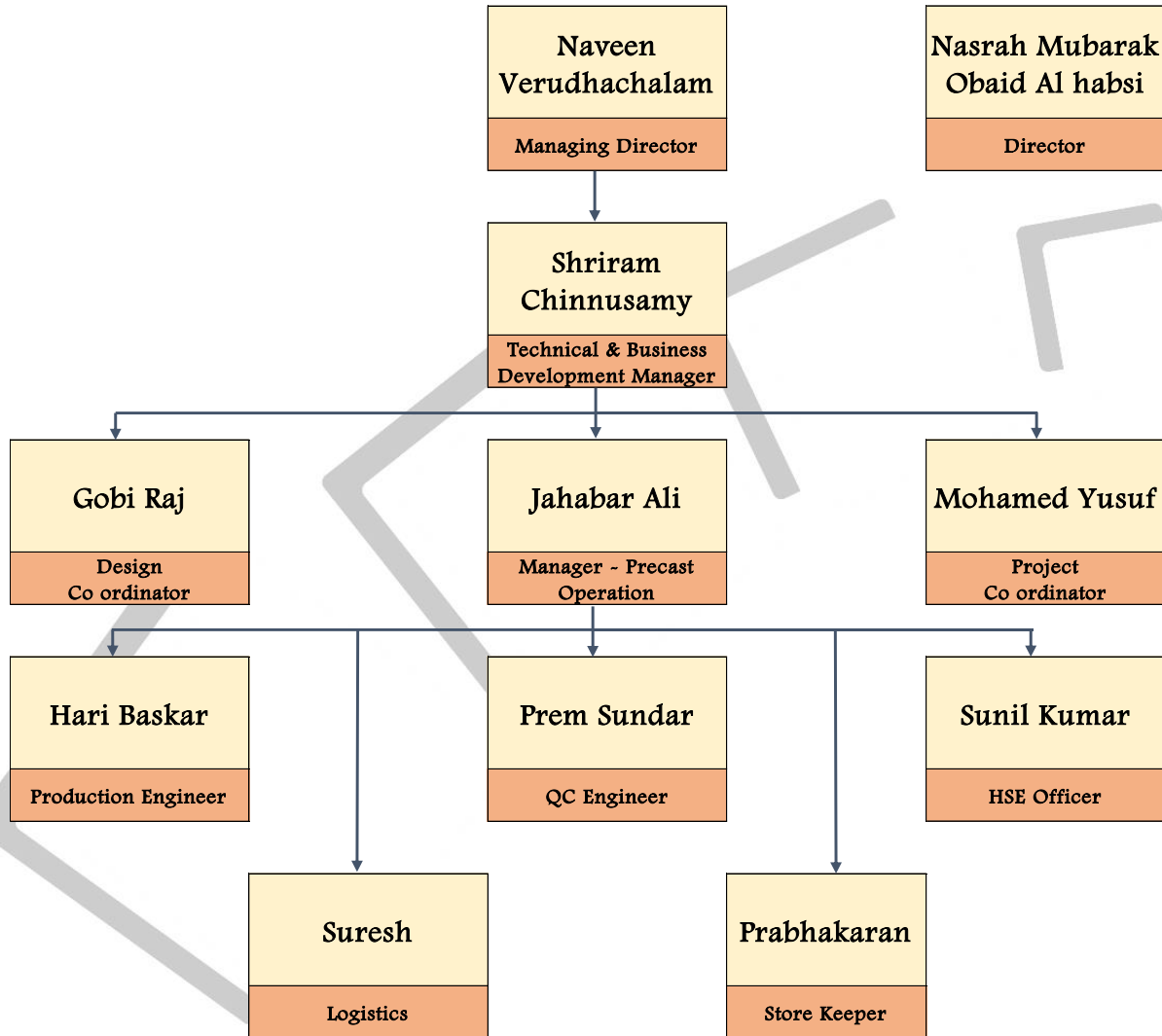



لمسات الخبرة ش.م.م
LAMASAT EXPERIENCE L.L.C

PRODUCTION PROCEDURE



Purpose

The purpose of this procedure is to ensure Fabrication of Precast Concrete Elements are in accordance with the requirement specified in the relevant specification procedures and approved design drawings.

Scope

The scope of works includes the mould preparation, reinforcement, concreting, demoulding repairing, curing, marking, identification and stocking for the precast concrete elements.

Work Procedures

Mould preparation and reinforcement works

- All material used for mould should be clean, of adequate strength and clear from any deflection.
- All mould type shall be of steel material. Plywood type of mould shall be used for the special cases if required.
- Ensure fixed table flatness, surface levels before fixing mould.
- The mould and reinforcement are prepared according to the approved production drawings issued for construction.
- The mould should be properly supported by steel bars / magnets / welds whichever is applicable to maintain the proper alignment of the forms during concreting works.
- The mould shall be cleaned and coated with mould release agent.
- The mould joints shall be sealed water tight with silicone sealant.



لمسات الخبرة ش.م.م

LAMASAT EXPERIENCE L.L.C

- The mould shall be checked for its dimensions (inner, outer, thickness, diagonal, right angle), surface level and alignment as per the approved production drawing.
- Reinforcement material shall be procured from approved supplier. Test certificate for the procured lot shall be provided for records and verification.
- The reinforcement shall be placed in the mould and rebar shall be securely fastened with tying wire. The reinforcement shall be cleaned free from dust or grease.
- Sufficient concrete spacers shall be placed (4Nos/m²) to maintain the required cover for the reinforcement bars.
- All the cast in parts (lifting hooks, sockets, anchors, MEP fixtures, grouting sleeves, openings, recesses, chamfer) shall be fixed as per the approved production drawing.
- Level guides as required, shall be installed to maintain the level of concrete.
- Obtain the MEP clearance prior to concreting works.
- Random inspection / auditing shall be carried out by client / consultant to verify and witness the compliance of production activities in accordance with the approved production drawings and approved method statement
- Sampling and testing of fresh concrete shall be carried out as per the project requirements

Concreting works

- The production foreman or supervisor orders the required quantity of concrete to the batching plant.



لمسات الخبرة ش.م.م

LAMASAT EXPERIENCE L.L.C

- The concrete is prepared according to the approved concrete mix design and transported to the place of casting using transporting shuttle and discharged to concrete bucket.
- Grade of concrete and proportions of materials shall be as per the approved mix design.
- The fresh concrete shall be tested for workability and temperature. Sampling of concrete to be done as per the project specifications.
- The dropping height of the concrete shall not be more than 1.5m.
- Concrete is poured in the mould; sufficient vibration is given using needle vibrator / table vibrator according to the situation and type of element.
- Ensure the line, level of the concrete are as per approved production drawing.
- Contractor shall maintain the full reports on site for concrete work. Verification and auditing shall be carried out as per the project requirement
- The surface of the concrete shall be made smooth or rough based on the approved production drawings.
- After finishing of the concrete, the element is covered with polyethylene sheet.

Demoulding and curing works

- The element can be de-moulded only after the concrete achieves the minimum strength of 18 N/mm² or 16 N/mm² depending on the geometry and stripping of the element for lifting the elements.
- The elements are de-moulded by tilting the elements. Whereas, the parapet, staircase, column and beams are de-moulded directly from the mould.
- All the casted elements shall be marked with project number, element number, casting date, and weight before shipping / moving to the stockyard.
- All the de-moulded elements are verified for dimensions, cast in parts, tagging and repair.
- If any, repairing works shall be carried out as per the approved procedure.
- The casted concrete shall be water cured for a period of 3 days to achieve the desired strength prior to transportation.
- Ensure that capacity of the crane is adequate to lift the precast concrete panels

Reference Forms:

1. Check List for Production of Precast Elements



لمسات الخبرة ش.م.م
LAMASAT EXPERIENCE L.L.C

LIST OF PROJECTS



لمسات الخبرة ش.م.م

LAMASAT EXPERIENCE L.L.C

S.No	Project Details	Client
1	Supply of Precast Concrete Foundations	Al Yam Enterprises
2	Supply of Precast Concrete Roof Foundations	Al Wathbh
3	Supply of Precast Concrete Cable Pull Pit	BEC
4	Fabrication, Supply and Erection of Steel Structure for Car park Shade	Al Wathbh
5	Supply of Precast Concrete Pull Pits	Al Ansari
6	Supply of Precast Concrete Cable Pull Pit	Sharikat Fanniya Omaniya LLC
7	Supply of Precast Concrete Light Pole Foundations	MOD / Khimji / SEMCO
8	Precast RMU Substation	BEC
9	Supply of Precast Concrete Earth Pits	BEC
11	Supply of Precast Concrete Cable Trough	Bahwan Engineering Company LLC
13	Supply of Precast Concrete Leak Detection Pit with Waterproofing	L&T, Oman
14	Supply of Precast Concrete Cover Slabs	L&T, Oman
15	Supply & Erection of Precast Concrete Cable Pull Pit	Global Chemicals & Maintenance Systems
16	Supply of Precast Concrete Route Marker	L&T, Oman
17	Supply of Precast Concrete Storm Water Pipe Manhole	Al-Hashemi & Al-Rawas Trading and Contracting Co. LLC
18	Supply of Precast Concrete Oil Pit Manholes	Bahwan Contracting Company
19	Supply of Precast Concrete Street Light Foundations	L&T, Oman
20	Supply of Precast Concrete Duct Bank	Bahwan Contracting Company
21	Supply of Precast Concrete Light Pole Foundations	Bahwan Contracting Company
22	Supply of Precast Concrete Route Marker	Sharikat Fanniya Omaniya LLC
23	Supply of Precast Concrete Cover Slabs	L&T, Oman
24	Supply of Precast Concrete Light Pole Foundation	East Gulf Investment LLC
25	Supply of Precast Concrete Foundations	Mustafa Sultan Electronics LLC
26	Supply of Precast Concrete Shed Foundation - Double Column	Scan Electromechanical



لمسات الخبرة ش.م.م.
LAMASAT EXPERIENCE L.L.C

OUR CLIENTS



الشركة العُمانية لنقل الكهرباء ش.م.ع.م.
OMAN ELECTRICITY TRANSMISSION COMPANY S.A.O.C
إحدى شركات مجموعة نماء
Member of Nama Group



Bahwan Engineering
Company LLC



Bahwan Contracting
Company LLC



الهيئة العامة للمناطق
الاقتصادية الخاصة والمناطق الحرة
Public Authority for Special
Economic Zones and Free Zones



العمانية للنطاق العريض

عمانتل
Omantel



الشركة العمانية للتصاريح ش.م.م.
OMAN TANK TERMINAL COMPANY L.L.C.



شركة الهاشمي والراوس للتجارة والمقاولات ش.م.م.
Al-Hashemi & Al-Rawas Trad. & Cont. Co. L.L.C

نماء
nama
لخدمات المياه
WATER SERVICES



شركة تنمية نفط عُمان
Petroleum Development Oman

SEMC
Star Electro Mechanical Company LLC

بهوان للمشروعات والاتصالات ش.م.م.
Bahwan Projects & Telecoms LLC





لمسات الخبرة ش.م.م

LAMASAT EXPERIENCE L.L.C



中国石油管道局工程有限公司

CHINA PETROLEUM PIPELINE ENGINEERING CO., LTD.



Sultanate of Oman
Ministry of Defense



الشركة الفنية العمانية ش.م.م
Sharikat Fanniya Omaniya L.L.C

www.sfomaniya.com



مؤسسة مصطفى سلطان ش.م.م
Mustafa Sultan Enterprises L.L.C.



Arabian Industries LLC Abu Dhabi



AL JASSAR GROUP



LARSEN & TOUBRO

كيمجي رامداس
KR KHMJJI RAMDAS

GHANTOOT GROUP
مجموعة غنتوت

الالكترومان

EEM
ELECTROMAN



شركة النبع للبنية التحتية ش.م.م
Al-Nab'a Infrastructure L.L.C.

ooredoo



لمسات الخبرة ش.م.م
LAMASAT EXPERIENCE L.L.C

PHOTOGRAPHS



لمسات الخبرة ش.م.م
LAMASAT EXPERIENCE L.L.C

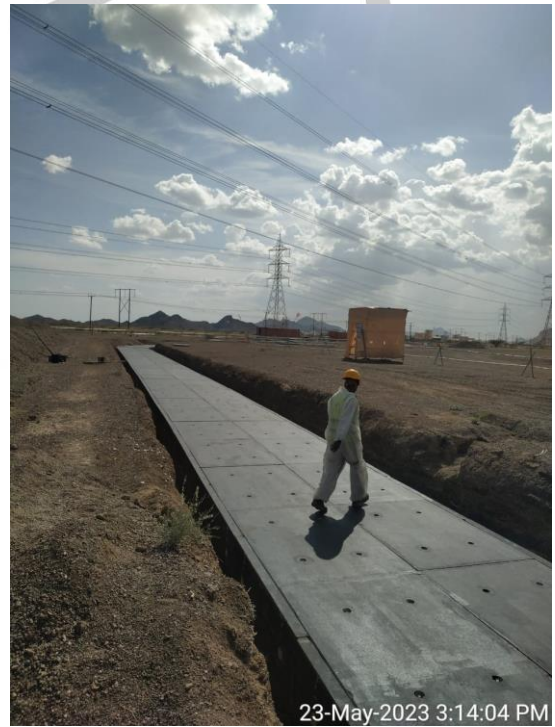



لمسات الخبرة ش.م.م
LAMASAT EXPERIENCE L.L.C





لمسات الخبرة ش.م.م
LAMASAT EXPERIENCE L.L.C



Galaxy S21 FE 5G



Galaxy S21 FE 5G



لمسات الخبرة ش.م.م
LAMASAT EXPERIENCE L.L.C





لمسات الخبرة ش.م.م
LAMASAT EXPERIENCE L.L.C





لمسات الخبرة ش.م.م
LAMASAT EXPERIENCE L.L.C





لمسات الخبرة ش.م.م
LAMASAT EXPERIENCE L.L.C





لمسات الخبرة ش.م.م
LAMASAT EXPERIENCE L.L.C

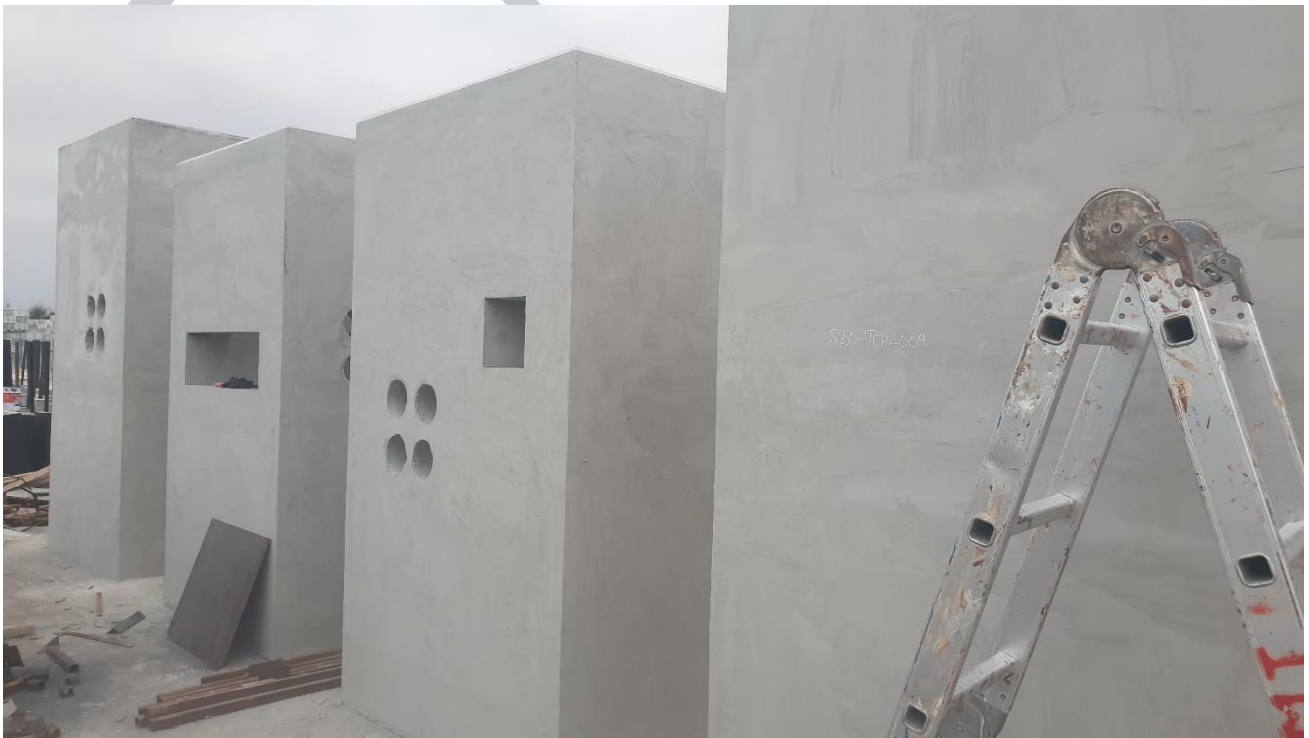



لمسات الخبرة ش.م.م
LAMASAT EXPERIENCE L.L.C





لمسات الخبرة ش.م.م
LAMASAT EXPERIENCE L.L.C

LICENSES



لمسات الخبرة ش.م.م
LAMASAT EXPERIENCE L.L.C

استثمر بسهولة
Easy
المحطة الواحدة One Stop Shop



السجري

Commercial Reg.
Cert.

CR Number	1327010	رقم السجل التجاري	1327010
Commercial Name	Lamasat Experience LLC	الاسم التجاري	لمسات الخبرة ش.م.م
Legal Type	Limited Liability Company (Subject of Foreign Investment Law)	الشكل القانوني	شركة محدودة المسؤولية (خاضعة لقانون الاستثمار الاجنبي)
Head Q	Bousher / Muscat Governorate / العذبية	المركز الرئيسي	العذبية / بوشر / محافظة مسقط
P.O.Box:	2358	ص.ب:	2358
Postal Code:	112	رمز بريدي:	112
Telephone:	968 98005087	هاتف:	968 98005087
Fax:	968 24139350	فاكس:	968 24139350
Email:	naveentrade@gmail.com	البريد الإلكتروني:	naveentrade@gmail.com
Establishment Date:	19/09/2018	تاريخ التأسيس:	19/09/2018
Duration:	3	المدة:	3
Registration Date:	23/09/2018	تاريخ التسجيل التجاري	23/09/2018
Active		نشط	
Expiry Date:	19/09/2026	تاريخ انتهاء السجل التجاري:	19/09/2026
Fiscal Year End:	31/12	تاريخ انتهاء السنة المالية:	12/31
Cash Capital:	250,000	رأس المال النقدي:	250,000
Kind Capital:	0	رأس المال العيني:	0
Total Capital (Omani Riyal):	250,000	رأس المال الكلي (بالريال العماني):	250,000
No. of Shares:	250000	عدد الأسهم:	250000
Share Value :	1.000	قيمة السهم:	1.000
Percentage of Foreign Investment:	60.00	نسبة الإستثمار الأجنبي:	60.00
Tax Registration Number:	1042791	رقم التسجيل الضريبي:	1042791

Registered Commercial Activities

الأنشطة التجارية المسجلة

The Commercial Registration is not considered as an approval or a warranty for a license of bringing in labour.

لا يعتبر هذا السجل التجاري موافقة أو ضمانا للحصول على ترخيص باستخدام قوى عاملة وافدة.



HUDA JUMA SALIM

صفحة 1 من 6

Page 1 of 6

أمانة السجل التجاري
21/09/2023

Email: investeasyhelp@moci.gov.om: البريد الإلكتروني ,
Investors Service Department Website: www.investeasy.gov.om

موقع دائرة خدمات المستثمرين:



لمسات الخبرة ش.م.م
LAMASAT EXPERIENCE L.L.C

OMAN CHAMBER OF
COMMERCE & INDUSTRY



عمارة تجارة وصناعة عُمان

شهادة انتساب Membership Certificate

Oman Chamber of Commerce Industry hereby certifies that the		تشهد غرفة تجارة وصناعة عُمان بأن لمسات الخبرة ش م م	
CR No	1327010	1327010	رقم السجل
Registered in the grade	Excellent	المتأزة	سجلت بالفةة
OCCI No	1126847	1126847	رقم الغرفة
Date of issue	30/11/2020	30/11/2020	تاريخ الإصدار
Date of expiry	22/09/2021	22/09/2021	تاريخ الانتهاء
Head Office	Muscat	مسقط	المقر الرئيسي



التوقيع

In case the annual subscription charges are not paid,
our membership will be considered as cancelled.

إذا لم يسدد الأشتراك تعتبر عضويتكم بالغرفة لاغية



لمسات الخبرة ش.م.م
LAMASAT EXPERIENCE L.L.C

CONTACT INFORMATIONS



لمسات الخبرة ش.م.م

LAMASAT EXPERIENCE L.L.C

Location Map:



Contact:

Naveen Verudhachalam

Managing Director

M - +968 97 42 42 00

E - naveen@lamasatexperience.com

W - www.lamasatexperience.com

Shriram Chinnusamy

Technical & Business Development Manager

M - +968 97 42 42 32

E - shriram@lamasatexperience.com

W - www.lamasatexperience.com