

POLICE OLYMPIAN

Sacramento
June 19 - 24
1984
Eighth Edition



OFFICIAL PUBLICATION OF THE
CALIFORNIA POLICE ATHLETIC FEDERATION

RESULTS
18th ANNUAL
CALIFORNIA POLICE OLYMPICS
SACRAMENTO
June 19th - June 24th

ARCHERY



BAREBOW

1) L. Albrecht	Los Angeles PD	1181
2) P. Bowman	Los Angeles PD	1153
3) B. Potter	Buena Park PD	1039
4) N. Harvey	Walnut Creek PD	1024
5) L. Thornton	Glendale PD	924

BOWHUNTER FREESTYLE

1) J. Tsitakis	Bakersfield PD	1312
2) B. Heins	Los Angeles PD	1259
3) H. Rhodes	Capitola PD	1212
4) T. Gillies	Alturas PD	1168
5) J. Motoyasu	Fresno PD	1164

BOWHUNTER BAREBOW

1) R. DePompa	Glendale PD	1209
2) W. Traxler	LA Marshall's Off.	1158
3) D. Conner	San Mateo SD	1147
4) M. Hallahan	Fremont PD	1144
5) R. Foley	San Francisco PD (retired)	1105

FREESTYLE

1) T. Boehlke	Calif. Hwy. Patrol	1404
2) T. Richards	Los Angeles SD	1352
3) S. Snooks	Calif. Dept. Corr.	1328
4) M. Gaub	Sacto Sheriff's Dept.	1302
5) R. Duran	Los Angeles PD	1243

ARM WRESTLING



MENS OPEN - 150 lbs/under

1) R. Little	Los Angeles PD
2) D. Stafford	Department of Corrections
3) C. Wayshak	Tiburon Police Department
4) J. Valdez, Sr.	Watsonville Police Dept.

MENS OPEN - 176 lbs/200 lbs

1) W. Leist	Calif. Highway Patrol
2) T. Halpin	San Jose Police Department
3) H. Homsher	South Gate Police Dept.

MENS OPEN - 151 lbs/175 lbs

1) J. Cervantes	Santa Cruz Sheriff's Dept.
2) K. Haas	Twin Cities Police Dept.
3) T. Pruitt	Downey Police Department
4) L. Sanchez	San Jose Police Department
5) R. Johnson	Santa Barbara Marshal's Off.

MENS OPEN - 201/over

1) K. Edwards	Dept. of Corrections
2) J. Matthews	Los Angeles SD
3) M. Newton	West Covina PD
4) B. Warner	Dept. of Corrections

MENS SENIOR - 150 lbs/under

1) D. Simmons	Fresno Police Dept.
---------------	---------------------

- 2) R. Taylor San Diego Marshal's Off.

MENS SENIOR - 176 lbs/200 lbs

- 1) C. Rust Vallejo Police Department
 2) W. Shetler Southern Calif. Transit PD
 3) A. Threets San Francisco SD

MENS SENIOR - 201 lbs/over

- 1) D. Nalian West Covina Police Dept.
 2) J. Stevenson Dept. of Corrections
 3) R. Niemeyer Stanford University PD
 4) R. Smith Sacramento SD

- 5) N. Sulli Sacramento SD

MENS MASTER - 151 lbs/175 lbs

- 1) E. Williams Los Angeles Police Dept.
 2) R. Engen L.A. Comm. College PD

WOMENS OPEN - 152 lbs/under

- 1) C. Shellabarger Dept. of Corrections
 2) S. Moran Calif. Highway Patrol
 3) V. Brewer Ventura Police Dept.
 4) M. Higgins Calif. Highway Patrol
 5) J. Diluzio San Francisco Airport PD



BADMINTON

SINGLES

- 1) R. Orrill LA Marshall's Office
 2) D. Baker San Diego Marshall's Office
 3) M. Fentress Los Angeles Police Dept.
 4) R. Cunha Santa Clara Sheriff's Dept.

DOUBLES

- 1) M. Fentress
 C. Randolph Los Angeles Police Dept.
 2) R. Cunha
 C. Nissen Santa Clara Sheriff's Dept.

- 3) A. Gaiten Alhambra Police Dept.
 D. Trumble Techachapi Police Dept.

SINGLES (SENIORS)

- 1) P. Bracco Whittier Police Department
 2) A. Alberts Calif. Youth Authority
 3) G. Spanhower San Diego SD
 (retired)
 4) C. Nissen Santa Clara Sheriff's Dept.
 5) L. Schreiner Yolo Sheriff's Department



BASKETBALL

MENS

- 1) **Los Angeles Police Department #1**

M. Montgomery, C. Metcalfe, S. Embry,
 K. Jackson, M. Batts, M. Winze, L. Jackson,
 C. Velasquez, D. Williams, T. Gipson,
 S. Gordon (coach)

- 2) **Los Angeles Sheriff's Department #1**

R. Gants, J. Pryor, R. Dana, W. Harris,
 G. Beruman, W. Fairbanks, W. Robinson,
 B. Sonnenblick, R. Mullins, R. Williams

- 3) **California Youth Authority**

M. Reid, G. Jones, J. Griffith, E. Embry,
 J. Jordon, W. Sanchez, R. Rivera, F. Owens,
 K. Green

- 4) **Pasadena Police Department**

D. James, E. McWilliams, R. Combs,
 J. Cook, K. White, B. Whittaker,
 C. Mispagel, M. Johnson

- 5) Los Angeles Police Department #2
 J. Stokes, J. Tatrean, C. Gordon,
 M. Hernandez, E. Pierce, B. Boatwright,
 W. White, D. Miller

- 3) Alameda Sheriff's Department
 M. Shindelus, E. Williams, C. Guillodibar,
 L. Koppenhaver

WOMENS

- 1) Bay Area Rapid Transit Police Dept.
 L. Cortez, C. Galloway, A. Clark,
 M. Brewer, T. Allen

- 4) Sacramento Sheriff's Department
 R. Enriquez, L. Garner, B. Leytem,
 L. Jones, B. Smith, S. Boyd, Winlock

- 2) Los Angeles Police Department
 J. Bronwell, S. Lazarus, M. Marquez,
 S. Sanchez, T. Lopez, N. Greteman

BOWLING



MENS SINGLES "A" DIVISION

- | | | |
|----------------|-------------------|------|
| 1) L. Bachman | Alcohol Bev. Con. | 1177 |
| 2) A. Horn | Twin Cities PD | 1128 |
| 3) R. Garner | San Jose PD | 1119 |
| 4) F. Ferreira | Alameda SD | 1117 |
| 5) L. Bajza | Richmond PD | 1115 |

- | | |
|---|------|
| 3) <u>San Jose Police Department</u> | 3834 |
| R. Garner, B. Hollars, J. Morris,
G. Rosso | |

- | | |
|--|------|
| 4) <u>San Francisco Police Dept. #1</u> | 3807 |
| W. Hom, B. Thiffault, D. Christensen,
M. MacAvlay | |

MENS DOUBLES - "A" DIVISION

- | | | |
|----------------|--------------------|------|
| 1) L. Bachman | Dept. of Motor V | |
| S. Robards | Alcohol Bev. Con. | 2162 |
| 2) C. Clarkson | | |
| L. Rumble | Los Angeles PD | 2123 |
| 3) R. Swickard | | |
| K. Packard | Calif. Hwy. Patrol | 2120 |
| 4) S. Brown | | |
| M. Sill | Hayward PD | 2117 |
| 5) M. Butler | | |
| D. Churich | Alameda SD | 2091 |

- | | |
|--|------|
| 5) <u>Santa Clara Sheriff's Dept. #1</u> | 3802 |
| R. Levy, J. Mollo, G. Sargent,
W. Slack | |

MENS ALL EVENTS - "A" DIVISION

- | | | |
|-----------------|--------------------|------|
| 1) R. Dague | Pasadena PD | 3186 |
| 2) D. Simmons | Stockton PD | 3125 |
| 3) K. Packard | Calif. Hwy. Patrol | 3078 |
| 4) C. Mattingly | U.S. Marshall | 3077 |
| 5) C. Clarkson | Los Angeles PD | 3052 |

TEAM "A" DIVISION

- | | |
|--|------|
| 1) <u>California Highway Patrol</u> | 3959 |
| K. Packard, R. Swickard, M. Porter
J. Burniston | |
| 2) <u>Alameda Sheriff's Dept. #1</u> | 3896 |
| D. Churich, M. Butler, J. Pawloski,
F. Ferreira | |

MENS SINGLES - "B" DIVISION

- | | | |
|---------------|---------------|------|
| 1) W. Ikeuchi | Sacramento SD | 1043 |
| 2) D. Clark | Santa Cruz DA | 1022 |
| 3) B. Welborn | Sacramento SD | 1017 |
| 4) J. Becker | Eureka PD | 1007 |
| 5) L. Carter | South Gate PD | 993 |

MENS DOUBLES - "B" DIVISION

- 1) F. Hall
T. Barnes Dept. of Corrections 1963
- 2) P. Morris
M. Coreris San Francisco PD 1912
- 3) J. Becker
A. Olson Eureka PD 1899
- 4) B. Roberson
W. Ikeuchi Sacramento SD 1893
- 5) J. Fender
W. Sarter Los Angeles SD 1883

TEAM "B" DIVISION

- 1) **Los Angeles Sheriff's Dept. #4** 3574
J. McCann, R. Sanchez, B. Sarter,
J. Fender
- 2) **Los Angeles Port Police** 3558
F. Flowers, V. Garcia, R. Lemos,
M. Renteria
- 3) **San Francisco Police Department #4** 3491
M. Coreris, P. Morris, V. Bertucelli,
D. Costanzo
- 4) **Dept. of Corrections** 3479
T. Barnes, F. Hall, T. Zink, L. Davis
- 5) **Sacramento Sheriff's Dept. #2** 3439
B. Welborn, J. Scheminske,
W. Ikeuchi, B. Roberson

MENS ALL EVENTS - "B" DIVISION

- 1) J. Becker Eureka PD 3032
- 2) W. Ikeuchi Sacramento SD 2867
- 3) W. Flowers Los Angeles Port PD 2863
- 4) T. Barnes Dept. of Corrections 2861
- 5) D. Clark Santa Cruz DA 2853

SINGLES "A" DIVISION - WOMEN

- 1) C. Clieden Alameda SD 932
- 2) D. Flanagan Los Angeles SD 924
- 3) D. Compion Alameda SD 912
- 4) W. Polite San Francisco SD 912

- 5) S. McNair Solano SD 903

DOUBLES "A" DIVISION - WOMEN

- 1) C. Cleiden
D. Campion Alameda SD 1872
- 2) M. Barnet
J. Metcalfe Torrance PD 1668
- 3) W. Polite
D. King- San Francisco SD 1658
- 4) D. Flanagan
J. Homes Los Angeles SD 1618
- 5) E. Girard
L. Taylor San Francisco SD 1614

ALL EVENTS "A" DIVISION - WOMEN

- 1) C. Clieden Alameda SD 2821
- 2) D. Campion Alameda SD 2611

SINGLES "B" DIVISION - WOMEN

- 1) J. Metcalfe Torrance PD 953
- 2) K. Nikkel Kern SD 850
- 3) M. Marks Monterey SD 846
- 4) L. Myers Alameda SD 844
- 5) E. Girard San Francisco SD 797

ALL EVENTS "B" DIVISION - WOMEN

- 1) M. Marks Monterey SD 2487
- 2) L. Taylor San Francisco SD 2341
- 3) E. Girard San Francisco SD 2277
- 4) D. King San Francisco SD 2252
- 5) C. Murphy San Francisco SD 2002

BOXING



SUPER HEAVY-OPEN

- 1) J. Stricklin Calif. Dept. of Corrections

HEAVY-OPEN

- 1) R. Bernard Calif. Youth Authority
- 2) F. Durand Calif. Dept. of Corrections

190 lbs & UNDER-OPEN

- 1) S. Dane Los Angeles Sheriff's Dept.

178 lbs & UNDER-OPEN

- 1) R. Gullbault Los Angeles Sheriff's Dept.

165 lbs & UNDER-OPEN

- 1) C. Lopez San Jose Police Department

156 lbs & UNDER-OPEN

- 1) J. Bahash Long Beach Police Dept.
- 2) D. Campbell Los Angeles Police Dept.

SUPER HEAVY-NOVICE

- 1) K. Scott Calif. Dept. of Corrections
- 2) M. Lee University of Calif. Police
- 3) J. Sandoval Calif. Dept. of Corrections
- 4) R. Jones Los Angeles Sheriff's Dept.

HEAVY-NOVICE

- 1) B. Hyde Los Angeles Sheriff's Dept.

190 lbs & UNDER-NOVICE

- 1) A. McClain Dept. of Corrections
- 2) R. Fonzi San Bernardino Police Dept.
- 3) D. Fanning Los Angeles Police Dept.
- 4) M. Schembri San Jose Police Dept.

178 lbs & UNDER-NOVICE

- 1) R. Hernandez Fresno Police Department
- 2) J. Prieto Los Angeles Sheriff's Dept.

165 lbs & UNDER-NOVICE

- 1) R. Popp Modesto Police Department
- 1) P. Hargrove Riverside Sheriff's Dept.
- 2) J. Jette Burbank Police Department
- 3) L. Munoz Los Angeles Police Dept.
- 4) T. Lenahan Los Angeles Sheriff's Dept.
- 5) D. Rosa Los Angeles Sheriff's Dept.

156 lbs & UNDER-NOVICE

- 1) G. Lopez Los Angeles Police Dept.
- 2) B. Nance Los Angeles Sheriff's Dept.
- 3) S. Rattray National City Police Dept.
- 4) S. Griffin Alameda Sheriff's Dept.
- 5) A. Ponce Los Angeles Sheriff's Dept.

147 lbs & UNDER-NOVICE

- 1) M. Young Los Angeles Sheriff's Dept.
- 2) W. Valdez Los Angeles Police Dept.
- 3) K. Brown Los Angeles Sheriff's Dept.
- 4) J. Iida Los Angeles Sheriff's Dept.
- 5) C. Kraus Huntington Beach PD



CREW

1000 METER MENS SINGLE

- 1) E. Arneson Los Angeles PD 5:22:52
- 2) J. Alton San Diego PD 5:37:34

1000 METER MIXED 4 WITH COXSWAIN

- 1) Los Angeles Police Dept. 4:31:31
S. Lenert, G. Peterman,
J. Glass, T. Jones, J. Holtz
- 2) San Diego Police Department 4:41:56
N. Goodrich, D. Pursel,
D. Douglas, L. Lord, F. Canson
- 3) Los Angeles Police Dept. No time
N. MacArthur, K. Mole,
John Amott, L. Hunter, E. Arneson
- 4) San Diego Police Department No time
M. Champagne, D. Morris,
E. Trumper, M. Kaisal, M. Petrick

500 METER WOMENS 4 WITH COXSWAIN

- 1) San Diego Police Department 2:29:59
M. Champagne, N. Goodrich,
D. Pursel, M. Kaisal, L. Lord
- 2) Los Angeles Police Department 3:02:56
S. Lenert, L. Hunter, J. Glass,
K. Mole, J. Holtz

2000 METER MENS 4 WITH COXSWAIN

- 1) Los Angeles Police Dept. 8:13:00
E. Arneson, G. Peterman, T. Jones,
D. Sullivan, L. Hunter
- 2) San Diego Police Department 8:21:83
F. Canson, E. Petrick, M. Champagne,
D. Morris, E. Trumper
- 3) San Diego Police Department 9:00:57
R. Stinson, M. Petrick, J. Alton,
D. Douglas, D. Fasching

500 METER MENS 4 WITH COXSWAIN

- 1) San Diego Police Department 1:58:7
E. Canson, D. Morris, M. Petrick,
E. Trumper, E. Petrick
- 2) Los Angeles Police Department 2:07:76
J. Holtz, N. MacArthur, J. Amott,
D. Sullivan, L. Hunter
- 3) San Diego Police Department 2:12:43
R. Stinson, J. Alton, D. Douglas,
D. Fasching, M. Champagne

CROSS COUNTRY



MENS OPEN

1) R. Blanks	Los Angeles SD	36:57
2) M. Hotton	Bart Police Dept.	37:13
3) G. Huizar	Sacramento SD	37:21
4) J. Stephan	Los Angeles PD	38:14
5) J. McVeigh	Calif. Hwy Patrol	39:24

MENS SENIORS

1) A. Fick	Huntington Beach PD	36:54
2) P. Maurer	Calif. Fish & Game	37:50
3) R. Peck	Calif. State Police	37:53
4) A. Spadoni	U.S. Post. Insp. Serv.	38:39
5) E. Hurtado	Alameda DA	39:03

MENS MASTERS

1) J. Murphy	Los Angeles PD	36:43
2) J. Papst	Torrance PD	41:39

3) H. Carling	Calif. Fish & Game	41:47
4) H. Sullivan	Los Angeles SD	42:56
5) L. Chapman	Newport Beach PD	43:19

WOMENS OPEN

1) B. Bond	Santa Clara SD	42:12
2) C. Wagstaff	Calif. Hwy Patrol	42:53
3) M. Brewer	Bart PD	44:18
4) D. Purcell	San Diego PD	44:59
5) L. Cook	San Diego PD	45:08

WOMENS SENIORS

1) J. Sober	San Diego PD	47:56
2) J. Vicario	Calif. Dept. Corr.	51:09
3) H. Anderson	San Mateo SD	57:02
4) V. Andrade	Calif. Dept. Corr.	74:20

CYCLING



25 MILE ROAD RACE

1) R. Tompkins	Santa Cruz PD	61:47:97
2) M. Birditt	San Diego PD	61:48:44
3) J. Burgess	Orange PD	61:48:49
4) L. McKinley	Los Angeles PD	62:53:19
5) M. Matsumoto	Los Angeles SD	64:08:75

800 METER SPRINT

1) M. Birditt	San Diego PD	28 pts
2) J. Swatman	Alameda PD	22 pts
3) R. Tompkins	Santa Cruz PD	14 pts
4) J. Bonilla	Calif. Hwy. Pat.	14 pts
5) L. McKinley	Los Angeles PD	12 pts

10 MILE CRITERIUM

1) R. Tompkins	Santa Cruz PD	25:58:23
2) L. McKinley	Los Angeles PD	25:58:36
3) J. Swatman	Alameda PD	25:58:58

4) M. Birditt	San Diego PD	25:58:97
5) J. Burgess	Orange PD	25:59:17

25 MILE ROAD RACE SENIORS

1) J. Kneebone	Nat'l City PD	63:31:17
2) B. Agnew	San Joaq. SD	63:31:49
3) A. Contreras	Los Angeles PD	63:31:75
4) R. Sout	San Leandro PD	63:31:95
5) M. Sergie	Long Beach PD	63:32:20

800 METER SPRINT SENIORS

1) L. Castle	Culver City PD	28 pts
2) J. Kneebone	Nat'l City PD	24 pts
3) B. Agnew	San Joaquin SD	18 pts
4) C. Cooper	Los Angeles PD	14 pts
5) R. Sout	San Leandro PD	12 pts

10 MILE CRITERIUM SENIORS

- | | | |
|----------------|----------------|----------|
| 1) B. Agnew | San Joaquin SD | 26:10:94 |
| 2) J. Kneebone | Nat'l City PD | 26:11:09 |
| 3) R. Stout | San Leandro PD | 26:11:47 |
| 4) C. Cooper | Los Angeles PD | 26:11:63 |
| 5) M. Sergi | Long Beach PD | 26:12:73 |

25 MILE ROAD RACE MASTERS

- | | | |
|-----------------|--------------------|----------|
| 1) D. Harrison | San Jose PD | 69:16:81 |
| 2) J. Duckworth | Calif. Hwy. Patrol | 70:56:78 |
| 3) J. Cupp | Solano SD | 72:15:34 |
| 4) J. Rogers | Los Angeles PD | 74:53:26 |
| 5) W. Mulderrig | Sacramento PD | 74:53:61 |

800 METER SPRINT MASTERS

- | | | |
|-----------------|-------------------|--------|
| 1) J. Duckworth | Calif. Hwy Patrol | 24 pts |
| 2) D. Harrison | San Jose PD | 24 pts |
| 3) S. Russell | San Jose PD | 10 pts |
| 4) D. Cullen | Simi Valley PD | 7 pts |
| 5) J. Rogers | Los Angeles PD | 4 pts |

10 MILE CRITERIUM MASTERS

- | | | |
|----------------|-------------|----------|
| 1) D. Harrison | San Jose PD | 28:32:34 |
|----------------|-------------|----------|

POLE BENDING

- | | | |
|---------------|-----------------------|-------|
| 1) L. Garcia | Los Angeles SD | 24:75 |
| 2) J. Symons | Calif. Hwy. Patrol | 25:16 |
| 3) J. Ellis | Ventura Sheriff Dept. | 25:27 |
| 4) K. Duncan | College Sequoia PD | 27:42 |
| 5) L. Painter | Sacramento SD | 27:90 |

OPEN TRAIL

- | | |
|----------------|----------------------------|
| 1) C. Elberson | Calif. Highway Patrol |
| 2) J. Mironack | Sacramento Sheriff's Dept. |
| 3) J. Symans | Calif. Highway Patrol |
| 4) D. Haskell | San Francisco Police Dept. |
| 5) M. Bailey | Sonoma Sheriff's Dept. |

BARREL RACE

- | | | |
|------------------|-----------------------|-------|
| 1) P. Sniff | Riverside Sher. Dept. | 18.21 |
| 2) J. Mironack | Sacramento SD | 19.62 |
| 3) Dennis Nissen | Calif. Hwy. Patrol | 20.75 |

- | | | |
|-----------------|-------------------|----------|
| 2) J. Duckworth | Calif. Hwy Patrol | 28:33:10 |
| 3) S. Russell | San Jose PD | 28:33:81 |
| 4) J. Cupp | Solano SD | 29:55:43 |
| 5) W. Mulderrig | Sacramento PD | 30:39:55 |

25 MILE OPENROAD RACE WOMENS

- | | | |
|-----------------|----------------|----------|
| 1) L. Seybert | Los Angeles PD | 69:47:11 |
| 2) D. Pentacoff | San Jose PD | 78:36:00 |
| 3) C. Martin | Orange PD | 88:00 |
| 4) S. Faris | Los Angeles SD | 97:42:00 |

800 METER SPRINT WOMENS OPEN

- | | |
|-----------------|----------------------------|
| 1) D. Pentacoff | San Jose Police Department |
|-----------------|----------------------------|

10 MILE CRITERIUM WOMENS OPEN

- | | | |
|-----------------|----------------|----------|
| 1) L. Seybert | Los Angeles PD | 29:32:44 |
| 2) D. Pentacoff | San Jose PD | 32:22:62 |
| 3) C. Martin | Orange PD | 33:56:29 |

- | | | |
|--------------|--------------------|-------|
| 4) K. Duncan | College Sequoia PD | 20.77 |
| 5) A. Powers | Long Beach PD | 21.49 |

WESTERN REINING

- | | |
|--------------|-----------------------------|
| 1) J. Symans | Calif. Highway Patrol |
| 2) A. Powers | Long Beach Police Dept. |
| 3) L. Garcia | Los Angeles Sheriff's Dept. |
| 4) J. Emmons | Calif. Highway Patrol |
| 5) P. Sniff | Riverside Sheriff's Dept. |

KEYHOLE

- | | | |
|---------------|----------------|-------|
| 1) L. Garcia | Los Angeles SD | 10:23 |
| 2) E. Sheeran | Ventura SD | 11:23 |
| 3) J. Ellis | Ventura SD | 12:44 |
| 4) A. Powers | Long Beach PD | 13:08 |
| 5) M. Bailey | Sonoma SD | 13:98 |

EQUESTRIAN



RESCUE RACE

- | | | |
|---------------|-------------------|---------|
| 1) D. Nissen | Calif. Hwy Patrol | |
| M. Bailey | Sonoma SD | 12:33 |
| 2) L. Garcia | | |
| D. Garcia | Los Angeles SD | 13:09 |
| 3) McCammond | | |
| & J. Mironack | Sacramento SD | 14:20 |
| 4) D. Sarabee | | |
| D. Franklyn | Ontario PD | No time |
| 5) M. Macis | | |
| T. Bertagna | Ontario PD | No time |

FLAG RACE

- | | | |
|----------------|--------------------|-------|
| 1) P. Sniff | Riverside SD | 14:52 |
| 2) D. LaRabee | Ontario PD | 17:12 |
| 3) R. Kemp | Sacramento SD | 18:99 |
| 4) D. Franklyn | Ontario PD | 19:01 |
| 5) J. Symons | Calif. Hwy. Patrol | 19:02 |

WESTERN PLEASURE

- | | |
|----------------|----------------------------|
| 1) J. Emmons | Calif. Highway Patrol |
| 2) J. Mironack | Sacramento Sheriff's Dept. |
| 3) D. Haskell | San Francisco PD (ret.) |
| 4) C. Elberson | Calif. Highway Patrol |
| 5) J. Symons | Calif. Highway Patrol |

WESTERN RIDING

- | | |
|----------------|----------------------------|
| 1) C. Elberson | Calif. Highway Patrol |
| 2) J. Mironack | Sacramento Sheriff's Dept. |
| 3) W McCammond | Sacramento Sheriff's Dept. |

- | | |
|--------------|------------------------------|
| 4) P. Ford | Calif. Highway Patrol (ret.) |
| 5) L. Garcia | Los Angeles Sheriff's Dept. |

TEAM ROPING

- | | | |
|----------------|-----------------------|-------|
| 1) E. Sheeran | | |
| J. Ellis | Ventura Sheriff. Dept | 17:19 |
| 2) D. Franklyn | | |
| D. Larabee | Ontario PD | 24:41 |
| 3) T. Davis | | |
| R. Raley | San Joaquin SD | 35:16 |

CATTLE PENNING

- | | | |
|----------------|-------------------|---------|
| 1) J. Mironack | | |
| McCammond | Sacramento SD | 1:34:42 |
| 2) P. Ford | | |
| C. Elberson | Calif. Hwy Patrol | 1:50:81 |

STEER STOPPING

- | | | |
|---------------|----------------------|-------|
| 1) R. Raley | San Joaquin SD | 14:79 |
| 2) E. Sheeran | Ventura Sheriff Dept | 16:10 |
| 3) L. Baugher | Ventura Sheriff Dept | 19:05 |
| 4) J. Ellis | Ventura Sheriff Dept | 23:93 |
| 5) J. Davis | San Joaquin SD | 50:14 |

WORKING COW HORSE

- | | |
|---------------|-----------------------------|
| 1) M. Bailey | Sonoma Sheriff's Dept. |
| 2) P. Ford | Calif. Hwy Patrol (retired) |
| 3) E. Sheeran | Ventura Sheriff's Dept. |
| 4) D. Nissen | Calif. Highway Patrol |
| 5) M. Lane | San Luis Obispo SD |

**GOLF****OPEN INDIVIDUAL SCRATCH**

- | | | |
|-----------------|----------------------|-----|
| 1) D. Gausepohl | Southgate PD | 220 |
| 2) S. Roloson | Concord PD | 226 |
| 3) D. Greene II | Dept. of Corrections | 226 |
| 4) S. Van Herpe | Los Angeles SD | 228 |
| 5) R. Duffy | Los Angeles SD | 231 |

SENIORS INDIVIDUAL SCRATCH

- | | | |
|---------------|----------------|-----|
| 1) L. Cooper | San Diego SD | 227 |
| 2) C. Risch | Los Angeles SD | 227 |
| 3) A. Cordova | Los Angeles PD | 228 |

- | | | |
|--------------|-------------------|-----|
| 4) B. Hjelm | Calif. Hwy Patrol | 236 |
| 5) W. Brooks | Los Angeles PD | 239 |

MASTERS INDIVIDUAL SCRATCH

- | | | |
|----------------|------------------|-----|
| 1) M. Volz | Los Angeles PD | 225 |
| 2) A. Cibulski | Los Angeles PD | 231 |
| 3) R. Foge | San Francisco PD | 234 |
| 4) S. Wilson | Los Angeles PD | 237 |
| 5) K. Erisman | Ontario PD | 239 |

OPEN TEAM SCRATCH

1) A. Ackerman	Pleasanton PD	
S. Roloson	Concord PD	208
2) C. Hammer	San Clemente PD	
R. Ward	Dept. of Corrections	210
3) D. Gausepohl		
C. Brassfield	Southgate PD	214
4) DT Greene		
DT Greene II	Dept. of Corrections	215
5) T. O'Connor		
E. Garcia	San Francisco PD	215

SENIORS TEAM SCRATCH

1) L. Cooper		
P. Skill	San Diego SD	216
2) A. Cordova		
H. Senneff	Los Angeles PD	219
3) D. Hatch		
E. Hardy	Calif. Hwy. Patrol	220
4) E. Carlstedt	Sonoma SD	
J. Dook	San Rafael PD	221
5) G. Golding		
R. Martin	Redondo Beach PD	226

MASTERS TEAM SCRATCH

1) A. Cibulski		
S. Wilson	Los Angeles PD	216
2) M. Volz		
R. Grosso	Los Angeles PD	217
3) A. Davis		
J. Nicholas	Los Angeles PD	219
4) R. Belke		
S. Somers	Sacramento PD	224
5) J. Cassidy		
R. Foge	San Francisco PD	226

OPEN INDIVIDUAL HANDICAP

1) A. Jarvis	Los Angeles DA	215
2) J. Tucker	Riverside SD	215
3) M. Lujan	Stockton PD	216
4) S. Pulliam	Alhambra PD	221
5) J. Hatchell	Contra Costa SD	221

SENIORS INDIVIDUAL HANDICAP

1) D. Lawrence	Contra Costa SD	206
2) M. Gonzales	Montebello PD	210
3) R. Ramirez	LA Marshal's Office	211
4) L. Derner	San Mateo SD	213
5) M. Effler	Hawthorne PD	214

MASTERS INDIVIDUAL HANDICAP

1) C. Jarvis	Los Angeles DA	202
2) R. Tobler	Sacramento SD	204
3) P. Miller	Sacto Welfare Fraud	211
4) R. Davis	Stockton PD	219
5) J. Cecchetti	Stockton PD	222

OPEN TEAM HANDICAP

1) A. Jarvis		
C. Jarvis	Los Angeles DA	188
2) D. Craton		
S. Pulliam	Alhambra PD	189
3) L. Castles		
M. Lujan	Stockton PD	202
4) D. Braswell		
J. Whiteman	F.B.I.	204
5) R. Avery		
W. Tibbet	San Jose PD	207

SENIORS TEAM HANDICAP

1) D. Thompson		
B. Daniel	Santa Barbara PD	192
2) H. Aguilar		
R. Cook	Santa Paula PD	193
3) T. Romandi		
M. Glynn	LA School Dist. Police	193
4) R. Zimmerman		
R. Tobler	Sacramento SD	194
5) L. Derner		
P. Katsumis	San Mateo SD	195

MASTERS TEAM HANDICAP

1) P. Miller	Sacto Welfare Fraud	
N. Taber	Sacramento DA	190
2) P. Calkins		
J. Cecchetti	Stockton PD	199
3) M. Brady		
V. Macia	San Francisco PD	200
4) C. Mitchell		
A. Willner	Fresno PD	201
5) L. Houghton		
D. Peterson	Sacramento PD	206



HANDBALL

SINGLES OPEN

- 1) A. McCann San Francisco PD
- 2) N. Foerst Calif Hwy Patrol
- 3) J. Brier California State Police
- 4) R. Lozito Sacramento Sheriff's Dept.

DOUBLES OPEN

- 1) N. Foerst Calif. Hwy Patrol
J. Triplett
- 2) M. McCrystle FBI
J. Brier Calif. State Police
- 3) J. Fox
R. Lozito Sacramento Sheriff's Dept.
- 4) D. Sheppard
N. Lovell Long Beach Police Dept.

SINGLES SENIORS

- 1) J. Fries Fresno PD
- 2) L. Schwengel Buena Park Police Dept.
- 3) D. Rios San Francisco PD
- 4) D. Berti San Francisco PD
- 5) E. Dullea San Francisco PD

DOUBLES SENIORS

- 1) D. Schaffer Calif. Hwy. Patrol
R. Walton

- 2) E. Kenney
D. Rios San Francisco Police Dept.
- 3) L. Schwengel & V. Wadell Buena Park Police Dept.
- 4) D. Berti
E. Dullea San Francisco Police Dept.
- 5) C. Twomey California State Pol. (ret.)
G. Miller United States Secret Service

SINGLES MASTERS

- 1) J. Triplett Calif. Hwy Pt.
- 2) M. McCrystle F.B.I.
- 3) O. Grimble Sacramento Police Dept.
- 4) L. Van Exel Alcoholic Beverage Control
- 5) H. Covert F.B.I.

DOUBLES MASTERS

- 1) H. Covert
B. Watkins F.B.I.
- 2) W. Koenig
D. Devlin San Francisco Police Dept.
- 3) L. Van Exel Alcoholic Beverage Control
T. Barrett F.B.I.
- 4) B. Risko
A. Bruneman Santa Clara District Attorney



HORSESHOES

SINGLES OPEN

- 1) G. Whittemore Los Angeles Marshall's Office
- 2) H. Sansbury Los Angeles Sheriff's Dept.
- 3) L. Morratto San Diego Police Department
- 4) W. Chase Santa Barbara Sheriff's Dept.
- 5) M. Savidan Los Angeles Sheriff's Dept.

DOUBLES OPEN

- 1) D. Muckala
G. Whittemore Los Angeles Marshall's Office
- 2) R. Lyons
J. Firenza Sacramento Sheriff's Dept.
- 3) G. Johnson
G. Bresson Kern Sheriff's Department

- 4) D. Kelly
M. Wheatley Downey Police Department

- 5) S. Watt
M. Travis San Francisco Police Dept.

JUDO



176 lbs & UNDER

- 1) M. Matsumoto Los Angeles Sheriff's Dept.
2) W. Yoshimura Los Angeles Sheriff's Dept.
3) S. Watanabe Milpitas Police Department
4) R. Merideth Sacramento Sheriff's Dept.
5) J. Rochford Los Angeles Sheriff's Dept.

205 lbs & UNDER

- 1) D. Martinovich San Francisco Police Dept.
2) J. Arteaga Riverside Sheriff's Dept.
3) G. Sanford Inglewood Police Department
4) T. Kelly Sonoma Sheriff's Department

OVER 205 lbs

- 1) J. Hampton San Francisco Police Dept.
2) E. Smith Barstow Police Department
3) M. Gamberg Plumas Sheriff's Dept.

NAGE-NO-KATA DOUBLES

- 1) R. Bradley Newport Beach Police Dept.
E. Smith Barstow Police Department
2) T. Kelly Sonoma Sheriff's Department
C. Wiseman Sonoma Sheriff's Department

KARATE



165 lbs UNDER - OPEN

- 1) D. Dennings Dept. of Motor Vehicles
2) B. Fleeman Bakersfield Police Department
3) P. Bunnell El Monte Police Department
4) M. Bair Department of Corrections
5) V. Jimenez Contra Costa Sheriff's Dept.

166 to 185 - OPEN

- 1) T. Gilbert Oakland Police Department
2) G. Arquilla Department of Corrections
3) M. Blea Department of Corrections
4) J. Ashe Department of Corrections
5) M. Newman Contra Costa Police Dept.

186/205 - OPEN

- 1) R. Sua Los Angeles Police Department
2) D. Hawn Modesto Police Department
3) G. Nelson Pittsburg Police Department
4) S. Davis Modesto Police Department
5) S. Greer Department of Corrections

205 OVER - OPEN

- 1) I. Williams Los Angeles Police Department
2) R. Sutton Modesto Police Department
3) R. Porter Sutter Sheriff's Department

165 UNDER SENIORS

- 1) L. Mims Los Angeles Police Department
2) S. Ramacher Department of Corrections
3) C. Little Santa Cruz Sheriff's Department

166/185 SENIORS

- 1) S. Petillo Palo Alto Police Department
2) T. Capistrano Los Angeles Police Dept.
3) K. Takahashi Department of Corrections
4) W. Garbers Contra Costa Sheriff's Dept.
5) D. Walker Contra Costa Sheriff's Dept.

186/205 SENIORS

- 1) B. Miller Sacramento Sheriff's Dept.
2) E. Hill Contra Costa Sheriff's Dept.

- 3) L. Hart Napa Police Department
- 4) L. Duchesne Orange District Attorney
- 5) S. Robbins Santa Cruz Sheriff's Dept.

- 2) K. Takahashi Department of Corrections
- 3) C. Caudill San Mateo Sheriff's Dept.
- 4) L. Sostand Department of Corrections
- 5) L. Potter Ventura Sheriff's Department

205/OVER SENIORS

- 1) L. Sostan Dept. of Corrections
- 2) W. Lebrecht Sacramento Welfare Fraud
- 3) L. Percy Los Angeles Police Dept.

KATA (EMPTY HANDS)

- 1) M. Ortiz Rialto Police Department

KATA-WEAPONS

- 1) L. Potter Ventura Sheriff's Department
- 2) L. Sostand Department of Corrections
- 3) D. Kimbell Contra Costa Sheriff's Dept.
- 4) C. Caudill San Mateo Sheriff's Dept.
- 5) C. Zamolo Walnut Creek Police Dept.



MOTOCROSS

125cc - OPEN

- 1) D. Howard El Segundo Police Department
- 2) G. Nordyke Santa Barbara Sheriff's Dept.
- 3) A. Key Southgate Police Department
- 4) R. Agundez El Cajon Police Department
- 5) M. Butler Ventura Sheriff's Department

125cc- SENIORS

- 1) W. Hard Santa Monica Police Dept.
- 2) R. Kosovilka San Jose Police Department
- 3) R. Clements Los Angeles Sheriff's Dept.
- 4) B. Nicholls Sacramento Sheriff's Dept.

250cc- OPEN

- 1) R. Decker Department of Corrections
- 2) A. Kent Costa Mesa Police Department
- 3) M. Stedman Fullerton Police Department
- 4) C. Beck Los Angeles Police Department
- 5) C. Wheeler Riverside Sheriff's Department

250cc - SENIORS

- 1) D. Heyfron Menlo Park Police Department
- 2) W. Hard Santa Monica Police Dept.
- 3) L. James Sacramento Sheriff's Dept.
- 4) R. Clements Sacramento Sheriff's Dept.
- 5) A. Labine Milpitas Police Department

OVER 250cc - OPEN

- 1) S. Williams Department of Corrections
- 2) D. Barnes Department of Corrections
- 3) T. Winkleman Salinas Police Department
- 4) A. Kent Costa Mesa Police Department
- 5) G. Green Los Angeles Sheriff's Dept.

OVER 250cc - SENIORS

- 1) V. Curti Los Angeles Police Department
- 2) K. Irwin Los Angeles Sheriff's Dept.
- 3) M. Dixon Fresno Police Department
- 4) R. Kosovilka San Jose Police Department
- 5) R. Cooke Los Angeles Sheriff's Dept.

4 STROKE - OPEN

- 1) D. Cave Fullerton Police Department
- 2) M. Daniels San Diego Police Department
- 3) J. Young San Diego Police Department
- 4) C. Wheeler Riverside Sheriff's Department
- 5) R. Hames Calif. Highway Patrol

4 STROKE - SENIORS

- 1) R. Kosovilka San Jose Police Department
- 2) K. Irwin Los Angeles Sheriff's Dept.
- 3) D. Heyfron Menlo Park Police Department
- 4) R. Nicholls Sacramento Sheriff's Dept.

125cc - MASTERS

- 1) N. Cobbs Torrance Police Dept.
- 2) J. Allen Calif. Hwy Patrol
- 3) R. Peterson Los Angeles Sheriff's Dept.

250cc - MASTERS

- 1) N. Cobbs Torrance Police Dept.
- 2) D. Turnquist Los Angeles Police Dept.
- 3) J. Allen Calif. Hwy Patrol
- 4) J. Whitwell Sacramento Sheriff's Dept.

OVER 250cc - MASTERS

- 1) N. Cobbs Torrance Police Department
- 2) R. Gunar Oakland Police Department
- 3) J. Weems San Diego Sheriff's Dept.
- 4) A. Rinard Los Angeles Sheriff's Dept.

4 STROKE - MASTERS

- 1) N. Cobbs Torrance Police Department
- 2) B. Hilton Sacramento Sheriff's Dept.
- 3) R. Peterson Los Angeles Sheriff's Dept.
- 4) A. Rinard Los Angeles Sheriff's Dept.

PENTATHLON - OPEN

- 1) P. Decena San Jose PD 3625
- 2) J. Ballestero Calif. Hwy. Patrol 3585
- 3) C. Kistner Vacaville PD 3397
- 4) M. Lopez Sacramento PD 2999
- 5) A. Duran San Jose PD 2978

PENTATHLON - SENIORS

- 1) L. Bullock Los Angeles PD 3792

- 2) J. Tomer Los Angeles PD 3152
- 3) L. Fitzgerald Santa Clara PD 2757
- 4) T. White Calif. Hwy Patrol 1684

PENTATHLON - MASTERS

- 1) J. Brown Alameda SD 3369
- 2) K.Vollenweider Calif. Hwy Patrol 2588
- 3) D. Joyce F.B.I. 2160

DISTINGUISHED MATCH

- 1) J. Pride Los Angeles PD 592-30x
- 2) J. Whitmarsh Los Angeles SD 591-35x
- 3) M. Cobb Long Beach PD 588-35x
- 4) S. Cahow Calif. Youth Auth. 588-28x
- 5) C. Kaufmann Los Angeles PD 587-33x

PISTOL INDIVIDUAL - GRANDMASTER

- 1) D. Bishop Long Bch PD 1495-108x
- 2) J.W. Whitmarsh Los Angeles SD 1493-116x
- 3) J. Pride Los Angeles PD 1492-115x
- 4) J.P. Nelson Los Angeles PD 1491-115x
- 5) D. VanHorn Los Angeles SD 1490-107x

PISTOL INDIVIDUAL - DISTINGUISHED MASTER

- 1) R. Yoshida Sacto Sher.Dept. 1481-95x
- 2) L. Goldsmith Cal. Hwy Pat. 1480-92x
- 3) R. Goodrich Kern SD 1479-86x
- 4) J. Krupa US Border Pt. 1479-79x
- 5) B.McClellan Los Angeles PD 1478-96x

INDIVIDUAL - MASTER

- 1) L. Pyie San Jose PD 1470-79x
- 2) J. Matsuoka Los Angeles SD 1467-69x
- 3) J. Laginha Calif. Hwy. Pat. 1466-69x
- 4) E. Maron Kern SD 1463-66x
- 5) D. Miller Mendicino SD 1459-72x

PENTATHLON



PISTOL



INDIVIDUAL - EXPERT

- 1) M. McIninch San Jose PD 1461-77x
- 2) P. Fant Los Angeles SD 1454-75x
- 3) G. Milligan Los Angeles PD 1454-66x
- 4) W. Smith San Jose PD 1452-74x
- 5) R. Roskowski Santa Clara PD 1447-68x

INDIVIDUAL - SHARPSHOOTER

- 1) A. Craver Mendicino SD 1452-49x
- 2) D. Moore San Jose PD 1421-57x
- 3) D. Dimmick US Customs 1421-54x
- 4) E. Fernandes Oceanside PD 1419-37x
- 5) K. Head Fullerton PD 1403-58x

INDIVIDUAL - MARKSMAN

- 1) S. Biczo Los Angeles PD 1445-57x
- 2) K. London US Customs 1438-55x
- 3) DeLosSantos San Jose PD 1404-38x
- 4) E. Tenke San Francisco SD 1393-36x
- 5) R. Natale Buena Park PD 1379-45x

INDIVIDUAL - OPEN

- 1) H. Cease US Border Patrol 1470-77x
- 2) S. Cahow Calif. Youth Auth. 1469-77x
- 3) M. Davis Riverside SD 1457-63x
- 4) T. Madden US Border Patrol 1421-30x
- 5) J. Jonasson Dept. of Corr. 1393-40x

TEAM - GRANDMASTER

- 1) **Los Angeles Police Department - Blue**
2375-174x
J. Pride, J. Nelson, P. Shumway, Kaufmann
- 2) **Los Angeles Sheriff's Department**
2369-147x
J. Whitmarsh, B. Critchlow, D. Johnson,
D. Van Horn
- 3) **Los Angeles Police Department**
2363-144x
L. Salseda, J. Wickham, W. McClellan,
E. Estrada
- 4) **Sacramento Sheriff's Department**
2359-150x
R. Yoshida, M. Wagenhals, J. Jones,
J. Woodhouse

TEAM - DISTINGUISHED MASTER

- 1) **California Highway Patrol - Blue**
2362-147x
R. Landreth, J. Ayres, L. Goldsmith,
D. Lake
- 2) **Sacramento Sheriff's Dept - Silver**
2336-118x
K. Schmalz, D. Murray, K. Keenan,
C. Watkins
- 3) **Long Beach Police Department**
2331-137x
D. Bishop, P. Bohnlein, M. Cobb,
L. Wallace
- 4) **Concord Police Department**
2327-121x
R. Beasley, R. Gordy, N. Woehrman,
E. Crosthwait
- 5) **Kern Sheriff's Department**
2323-112x
R. Goodrich, W. Leijder, E. Maron, M. Rude

TEAM - MASTER

- 1) **San Jose Police Department #1**
2342-123x
L. Pyle, D. Moore, B. Long, M. McIninch
- 2) **Los Angeles Police Department - Red**
T. Burris, J. Markloff, R. Legarra, M. Rogers
- 3) **San Francisco Police Department**
2311-95x
D. Otis, A. Pellissetti, D. Sloan,
G. Pamfiloff
- 4) **Alchol Beverage Control (Comb. Agency
team)**
2302-90x
C. Radcliffe, C. Heard, W. Stewart,
C. Jones
- 5) **San Jose Police Department #2**
2292-93x
W. Smith, J. Polmanteer, B. Hyland,
R. Duffy

TEAM-EXPERT

- 1) **Mendocino Sheriff's Department** 2267-83x
A. Craver, C. McMenomey, D. Miller,
P. Pintane
- 2) **United States Postal Police** 2265-71x
G. Nickelberry, R. Archer, K. Apps,
A. Ycmat
- 3) **Los Angeles Police Department - Green** 2262-93x
L. Bullock, G. MacNamara, S. Biczio,
J. Gryder
- 4) **Alhambra Police Department** 2258-81x
D. Nater, R. Berndt, D. Mumford,
D. Johnson
- 5) **San Francisco Police Department #2** 2262-84x
R. Fitzer, C. Coates, R. Farrell, M. O'Brien

TEAM - SHARPSHOOTER

- 1) **United States Customs** 2272-90x
K. London, L. Wilson, D. Grasska,
D. Dimmick
- 2) **Buena Park Police Department** 2191-70x
M. Cook, T. Pinchot, R. Natale, K. Coovert
- 3) **Sante Fe Railroad Police Department** 2009-52x
J. Gomez, J. Seter, J. Wooten, D. Noel
- 4) **Oceanside Police Department** 1690-60x
W. Ziegler, R. Davis, E. Fernandex,
D. Stokes

TEAM- MARKSMAN

- 1) **San Francisco Sheriff's Department #2** 1855-45x
E. Tenke, R. Heavey, R. Dyer, F. Winch

POCKET BILLIARDS



POCKET BILLIARDS

- 1) G. Brand Orange Marshal's Dept.
- 2) B. Barrier Los Angles Sheriff's Dept.

- 3) K. Merrill Gilroy Police Department
- 4) T. Jackson Sacramento Police Dept.
- 5) R. Miller Los Angeles Sheriff's Dept.

POWERLIFTING



MENS OPEN 132 lbs UNDER

- 1) R. Woo Santa Clara PD

KILOS

377:5

MENS OPEN 165 lbs UNDER

- 1) B. Haar Los Angeles Marshal 607:5
- 2) W. Honeycutt Santa Barbara SD 547:5
- 3) D. Humble Calif. State Police 525
- 4) R. Chavez San Jose PD 512:5
- 5) P. Lozano Santa Ana PD 475

MENS OPEN 148 lbs UNDER

- 1) J. Valdez Watsonville PD

362:5

MENS OPEN 181 lbs UNDER

1) S. Howard	Pomona PD	677:5
2) M. Oliva	Los Angeles PD	597:5

OPEN 198 lbs UNDER

1) G. Herman	Santa Monica PD	685
2) D. McDermott	Santa Ana PD	665
3) H. Armstrong	Oakland PD	612:5
4) W. Crawley	Ca. Youth. Auth.	605
5) D. Delarocha	Palo Alto PD	595

OPEN 220 lbs UNDER

1) D. Castaneda	Dept. of Corrections	715
2) V. Glover	Pomona PD	632:5
3) E. Giambalvo	Los Angeles SD	575
4) D. Fitzhugh	Contra Costa SD	550
5) R. Brennan	Palo Alto PD	465

OPEN 242 lbs UNDER

1) M. Porretta	Oceanside PD	830
2) J. Hankerson	Los Angeles SD	682:5
3) R. Castaneda	Kern SD	680
4) E. Guzman	Santa Ana PD	547:5

OPEN 275 lbs UNDER

1) D. Licavole	Los Angeles PD	825
2) J. Boshell	Los Angeles SD	817:5
3) Randy Minini	Los Angeles PD	682:5
4) J. Erwin	Redondo Beach PD	680

OPEN 275 lbs OVER

1) A. Snoddgrass	Riverside SD	515
------------------	--------------	-----

MENS SENIORS - 148 lbs UNDER

1) L. Duran	Ca. Youth. Auth.	537:5
2) R. Taylor	San Diego Marshal	495
3) M. Clayvon	Los Angeles Marshal	435
4) R. Fisher	Contra Costa SD	370

MENS SENIORS - 165 lbs UNDER

1) D. Deluca	LA Transit PD	572:5
2) G. Farthing	Stockton PD	520
3) J. Simmons	Redondo Beach PD	520
4) F. Deluna	Santa Clara SD	477:5
5) C. Aubuchon	Palo Alto PD	415

MENS SENIORS - 181 lbs UNDER

1) J. Killin	Riverside SD	615
2) D. Hawley	Alameda SD	537:6
3) T. Combs	Oxnard PD	435

198 lbs UNDER - SENIORS

1) L. Hernandez	Pomona PD	732:5
2) T. Harris	Los Angeles SD	635
3) D. Yoshida	Santa Clara PD	535
4) C. Halberstadt	Los Angeles PD	475

220 lbs UNDER - SENIORS

1) J. Vetovec	Los Angeles SD	685
2) J. Brescia	Calif. Hwy. Patrol	682:5
3) R. Lopez	Los Angeles PD	585
4) R. Krajcik	Redondo Beach PD	497:5

242 lbs UNDER - SENIORS

1) J. Mutz	Los Angeles PD	792:5
2) P. Malae	Santa Clara PD	675
3) R. Pagal	Stockton PD	667:5
4) A. Evans	San Bernardino SD	567:5

275 lbs UNDER - SENIORS

1) E. Brown	Stockton PD	572:5
-------------	-------------	-------

181 lbs UNDER - MASTERS

1) C. Thomas	Pomona PD	545
--------------	-----------	-----

198 lbs UNDER - MASTERS

1) R. Caves	Calif. Hwy Patrol	637:5
2) W. Scheffler	San Francisco PD	530
3) G. Tornberg	US Marshal	507:5
4) C. Wells	US Border Patrol	447:5

242 lbs UNDER - MASTER

1) L. Myers	San Jose PD	705
2) D. Travis	Los Angeles SD	465

WOMENS OPEN 105 lbs UNDER

1) K. Reagan	Culver City PD	240
--------------	----------------	-----

WOMENS OPEN 123 lbs UNDER

1) J. Wiltshire	Los Angeles Marshal	312:5
-----------------	---------------------	-------

WOMENS OPEN 132 lbs UNDER

1) B. Batton Calif. Hwy. Patrol 312:5

WOMENS OPEN 165 lbs UNDER

1) A. Marquis Los Angeles SD 482:5
2) K. Williams Vallejo PD 310

WOMENS SENIORS 123 lbs UNDER

1) S. Lindsey Orange Marshal 225

WOMENS SENIORS 132 lbs UNDER

1) D. Robinson Inglewood PD 207:5

WOMENS SENIORS - 165 lbs UNDER

1) S. Cox Inglewood PD 302:5

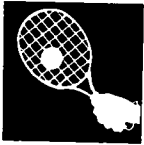

RACQUETBALL

MENS SINGLES - OPEN

1) J. Mack Los Angeles
2) R. Narramore El Cajon Police Department
3) D. McBee Los Angeles Sheriff's Dept.
4) R. Vanina Los Angeles Police Dept.
5) R. Aurich Sacramento Police Dept.

MENS DOUBLES - OPEN

1) J. Mack
D. McBee Los Angeles Sheriff's Dept.
2) W. Treloggen
R. Vanina Los Angeles Police Dept.
3) D. Murphy La Mesa Police Dept.
R. Narramore El Cajon Police Dept.
4) R. Sanchez
F. Vigil Los Angeles Police Dept.
5) R. Max
R. Barragan Napa Sheriff's Dept.

MENS SINGLES - SENIORS

1) D. Murphy La Mesa Police Dept.
2) A. Belmontes Los Angeles Sheriff's Dept.
3) R. Swanson Dept. of Justice
4) M. Visser Rialto Police Dept.
5) L. Moratto San Diego Police Dept.

MENS DOUBLES - SENIORS

1) R. Faria Napa Police Dept.
VanBoeschoten Calif. Highway Patrol
2) R. Williams Drug Enforcement Admin.
R. Swanwon Dept. of Justice

3) D. Hayes Sacramento DA
D. Blattman Calif. Highway Patrol
4) W. Ivey
B. Wilder Roseville Police Dept.
5) W. Pudinski Calif. Highway Patrol
M. Visser Rialto Police Dept.

MENS SINGLES - MASTERS

1) F. Brudernich Stockton Police Dept.
2) J. Stanley Los Angeles Police Dept.
3) W. Hunter Los Angeles Police Dept.
4) E. Cooke Culver City Police Dept.
5) D. Wallace Calif. Highway Patrol

MENS DOUBLES - MASTERS

1) L. Hunt
Spangenberg San Jose Police Dept.
2) F. Brudernich
D. Markle Stockton Police Dept.
3) E. Behrendt
D. Wallace Calif. Highway Patrol
4) E. Cooke Culver City Police Dept.
E. Munoz So. Calif. Rapid Transit PD
5) F. Mavity
B. Sonka Calif. Highway Patrol

WOMENS MIXED DOUBLES

1) W. Treloggen
S. Michelson Los Angeles Police Dept.
2) R. Sanchez
A. Olivas Los Angeles Police Dept.

- 3) R. Vanina
C. Benes Los Angeles Police Dept.
- 4) P. Venable
D. Klatt Contra Costa Sher.Dept.
- 5) J. Emery
S. Vilas Oakland Police Dept.

- 3) S. Vilas Oakland Police Dept.
- 4) S. Cortez Fremont Police Dept.
- 5) K. Thomas LA Marshall's Office

WOMENS SINGLES - OPEN

- 1) C. Benes Los Angeles Police Dept.
- 2) S. Michelson Los Angeles Police Dept.

WOMENS SINGLES - SENIORS

- 1) J. Gustaveson Costa Mesa Police Dept.
- 2) G. Coutts Los Angeles Police Dept.
- 5) D. Klatt Contra Costa Sheriff's Dept.

RIFLE LARGE BORE



MARKSMAN

- 1) R. Todd Ca. Hwy. Patrol 454-15x
- 2) F. Taylor Alameda PD 436-5x
- 3) L. Salseda Los Angeles PD 427-5x
- 4) D. Barber Long Beach PD 424-3x

- 3) J. Luther Los Angeles PD 458-5x
- 4) W. Mansell Calif Fish & Game 457-8x
- 5) J. Gryder Los Angeles PD 453-5x

SHARPSHOOTER

- 1) R. Wood Inglewood PD 470-15x
- 2) J. Mason Ca. Hwy. Patrol 467-6x
- 3) R. Larson Sacramento SD 464-8x
- 4) R. Brownell Los Angeles PD 464-6x
- 5) G.MacNamara Los Angeles PD 453-6x

MASTER

- 1) E. Duran Alameda SD 488-13x
- 2) R. Gustin Ca. Hwy. Patrol 488-12x
- 3) J. Funk Contra Costa SD 383-2x
- 4) J.Woodhouse Sacramento SD 376-3x
- 5) K.Gundler San Diego PD 305

EXPERT

- 1) W. Stewart Mtn. View PD 466-6x
- 2) D. Scott Santa Ana PD 460-6x

TEAM MATCH/AGGREGATE

- 1) California Highway Patrol 1845-38x
- 2) Alcohol Beverage Control 1826-34x
- 3) Los Angeles Police Dept. 1809-22x
- 4) San Francisco Police Dept. 1689-8x
- 5) Sacramento Sheriff's Dept. 1684-18

RIFLE SMALL BORE



MARKSMAN

- 1) D. Lowe Fremont PD 340-19x
- 2) B. Correll Santa Barbara SD 376
- 3) R. Brownell Los Angeles PD 374
- 4) Schladweiler Petaluma PD 371
- 5) J. Smith Santa Ana PD 369

SHARPSHOOTER

- 1) W. Stewart Mtn. View PD 381
- 2) M. Wagenhals Sacramento SD 379
- 3) R. Wood Inglewood PD 377
- 4) G.Pennebaker San Francisco PD 370
- 5) R. Humphrey Sacramento SD 367

EXPERT

- 1) C. Kesecker Petaluma PD 389-26x
- 2) G. Evans Petaluma PD 368
- 3) K. Head Fullerton PD 359
- 4) J. Luther Los Angeles PD 358

MASTER

- 1) C. Jones Univ. Calif. PD 394
- 2) R. Gustin Ca. Hwy. Patrol 393
- 3) D. Duran Alameda SD 388

TEAM MATCH - AGGREGATE

- 1) **Alcoholic Beverage Control** 1494-67x
K. Head, C. Heard, C. Jones, W. Stewart

- 2) **Petaluma Police Dept.** 1492-71x
G. Evans, D. Phimioter, C. Kesecker,
M. Schladweiler

- 3) **Sacramento Sheriff Dept.** 1476-44x
R. Humphrey, G. Ilg, R. Larson,
M. Wagenhals

- 4) **Los Angeles Police Dept.** 1442-41x
C. Kaufman, R. Brownell, J. Luther,
G. MacNamara

- 5) **San Francisco Police Dept.** 1354-35x
W. Leet, T. Morris, P. Swiatko, G. Fennebaker

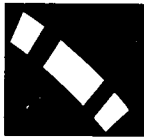

ROAD RACE

MENS OPEN

- 1) J. McGinley San Diego PD 1:52:39
- 2) N. Lovell Long Beach PD 1:52:41
- 3) M. Hotton BART PD 1:53:15
- 4) M. Zygaczenko Ca. Hwy Patrol 1:55:12
- 5) R. Blanks Los Angeles SD 1:57:28

MENS SENIORS

- 1) M. Mauldin Ca. Hwy. Patrol 1:52:33
- 2) A. Fick Hunt. Bch. PD 1:52:48
- 3) D. Perez F.B.I. 1:54:25
- 4) J. Duncan San Diego PD 1:55:58
- 5) M. Mench F.B.I. 1:56:46

MENS MASTERS

- 1) J. Murphy Los Angeles PD 1:52:04

- 2) M. Guaderrama San Diego PD 1:58:10
- 3) F. Delgado Fresno SD 1:58:13
- 4) H. Sullivan Los Angeles SD 2:12:34
- 5) J. Galvez Ca. Youth Auth. 2:17:58

WOMENS OPEN

- 1) C. Comstock Los Angeles SD 2:23:07
- 2) S. Cassidy Los Angeles SD 2:38:33
- 3) D. Stanfill Ca. Hwy. Patrol 3:12:45
- 4) D. Jorgensen BART PD 3:14:51

WOMENS SENIORS

- 1) J. Hufalar Sacramento SD 3:13:20
- 2) P. Fant Los Angeles SD 3:14:32

SAILING



MONOHULL

- 1) H. Mehl
S. Mehl Calif. Hwy. Pat. 7 3/4 pts
- 2) B. VanCleve
R.T. Russell Hungtington Bch PD 9 pts
- 3) D. Wysuph
G. Bytheway San Jose PD 20 pts

MULTIHULL

- 1) J. Watkins
F. Baak Long Beach PD 8 3/4 pts
- 2) P. Morgan
G. Morgan Los Angeles PD 9 pts

- 3) L. Gardner
Judd Strong Calif. Hwy Patrol 20 pts

HOBIE 16 CLASS

- 1) J. Hauser
C. Drayer Huntingtn Bch PD 5 1/2 pts
- 2) R. McFarren
S. Ross Stanislaus SD 11 1/2 pts
- 3) K. Setty
Frank McGinnis Los Angeles PD 22 pts
- 4) R. Adams
D. Wells San Joaquin SD 24 pts
- 5) J. Wilson
E. Smith Modesto PD 29 pts

SCUBA



SCUBA DIVING - OPEN

- 1) B. Beermann
M. Murray Sacramento PD 584
- 2) D. Bachman
J. Morgan Whittier PD 565

- 3) C. Stewart
S. VanHorn Pleasant Hill PD 564
- 4) J. Kubo
B. Stevens Fresno PD 555
- 5) D. Bradford
R. Nadeau Madera Sheriff's Dept. 553

SERVICE DOGS



POLICE SERVICE DOGS

- 1) G. Lee Manteca PD 260
- 2) K. Keyes Stanislaus SD 255:25
- 3) D. Hoerth Manteca PD 253:75
- 4) D. Hennessy Palo Alto PD 253
- 5) R. Flynn Santa Barbara PD 236:5

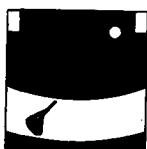

SKEET

INDIVIDUALS

- | | | |
|----------------|----------------|--------|
| 1) H. Davis | Los Angeles PD | 99x100 |
| 2) E. Kolhoff | Ca. Hwy Patrol | 99x100 |
| 3) F. Nicholas | Ca. Hwy Patrol | 98x100 |
| 4) J. Harp | Seaside PD | 97x100 |
| 5) J. Deloach | San Diego PD | 97x100 |

TEAMS

- 1) San Diego Police Department 475x500
G. Phillips, D. Simkins, F. Hoyle,
J. Deloach, J. Callaway
- 2) Los Angeles Police Department #1 473x500
H. Davis, O. Ridenour, P. Werth,
B. Altizer, J. Moroney

- 3) Calif. Highway Patrol 473x500
D. Blattman, E. Kolhoff, D. Slote,
J. Dillard, F. Nicholas

- 4) Combined Team 467x500
W. Herve, D. Bray, J. Pecci, K. Newman,
J. Harp

- 5) Sacramento Sheriff's Dept. #2 463x500
J. Irwin, J. Burton, R. VanQuill,
V. Kobza, R. Peretti



SOCCER

OPEN

- 1) Los Angeles Police Department
F. Amillano, E. Campos, H. Cepeda,
L. Corona, E. Dadisho, J. Deleon,
R. Hoefel, G. Khoury, A. Koter, A.
H. Marco, S. Mastrangelo, A. Reynoso,
D. Richardson, J. Schonely, B. Thompson,
H. Trujillo, P. Vanson, R. Von Voigt
- 2) San Francisco Police Department - White
T. Bruton, B. Delahunty, T. Dempsey,
P. Dito, M. Dito, W. Dyer, L. Frost,
S. Glickman, E. Hipp, F. Machi, J. Murphy,
P. Murphy, M. O'Brien, J. O'Shea,
B. Olcomendy, S. Roche, K. Sanchez,
D. West

- 3) Los Angeles Sher. Department - Green
J. Bald, R. Barrantes, V. Callier, P. Clark,
J. Crumlish, D. Cusiter, K. Duffey,
P. Dziepak, J. Fabrega, F. Gonzales,
M. Graham, E. Hitchcock, T. Hitchcock,
M. Loman, G. Morgan, G. Ponomaroff,
R. Ramirez, M. Amant, F. Vadurro
- 4) San Jose Police Department
P. Beltran, R. Daulton, M. Elvander,
J. Falcao, H. Felix, J. Giorgianni,
R. Gwillim, A. Munoz, L. Hill, B. Hyland,
J. Lax, C. Lopez, W. Montano, T. Murphy,
B. Robledo, M. Sterner, C. Younis,
S. Windisch

5) California Highway Patrol

A. Alaniz, O. Cannon, F. Deal, S. Fernandex,

J. Foletta, A. Harrott, E. Henneberque,
W. Jacques, D. Lamm, R. Mair, D. Martinez,
T. Nickell, E. Svede, S. Wood

SOFTBALL FAST PITCH



OPEN

1) Los Angeles Police Department

R. Baptista, D. Drulias, R. Forrest,
R. Fredrickson, L. Glozer, W. Griggs,
R. Hightower, D. Jordan, D. Labrada,
E. McCrea, G. Monroe, K. Montague,
B. Moore, R. Rose, G. Schnoor, J. Soles,
R. Sua, J. Zambos, F. Bustos

2) Hayward Police Department

R. Aisdorf, L. Bird, R. Camara,
B. Carpenter, A. Guerrero, J. Guzman,
C. Heitz, D. Houghtelling, W. Muniz,
E. Muniz, M. Sill, M. Silva, M. Spillner,
P. Wallace, E. Van Dyke

3) San Joaquin Sheriff's Department

R. Alfonso, L. Barrett, W. Dorcey,

S. Fontes, C. Fromm, R. Fry, N. Jones,
W. Kobayaski, V. Liles, C. Locke,
J. Mattingly, W. Shankel, R. Shirrel,
K. Stender, C. Stoycoff, M. Thiry

4) Fresno Police Department

A. Abdulla, A. Alvarado, W. Andrews,
J. Dyer, G. Garner, J. Gunn, G. Hains,
W. Hawkins, D. Loza, M. Madden,
F. Meraz, D. Montevecchi, M. Moore,
J. Motoyasil, A. Murrietta, M. Palomino,
H. Tello, W. Andrews

5) Fresno Sheriff's Department

J. Bauton, J. Blohn, G. Elliott, T. Garey,
J. Garner, J. Haroldsen, J. Hollis, S. Lee,
C. Little, E. McClung, R. Pierce,
D. Rose, S. Tafoya, R. Wiley

SOFTBALL SLOW PITCH



SLOWPITCH

1) Los Angeles Police Dept. - "Blue"

S. Barragan, M. Barnes, G. Hancock,
R. Fredrickson, R. Baptista, N. Lee,
S. Landsman, R. Lombardo,
T. Lovan, B. Landsman, F. Margolis,
J. Myers, P. Russell, R. Sua,
T. Seagraves, E. Wemuth

2) Los Angeles Police Dept. - "Red"

K. Broussard, F. Diaz, P. Gannon,
P. Hernandez, A. Kulsic, G. Legaspi,
J. Litton, G. Martin, J. Martin,
M. Pytel, J. Quinlan, G. Schnoor,
G. Lopez, W. Bowen, J. Teetoe,
A. Rea

3) Chula Vista Police Department

D. Arendt, S. Bellizzi, G. Botts,
R. Coulson, K. Dyke, C. Pugsley,

C. Hawkins, D. Hunter, T. Schaefer,
D. Trevino, M. Tricker, D. Wolf

4) Torrance Police Department

G. Lacroix, M. Wilkins, M. Hein,
D. Lefevre, D. Williams, S. Margolin,
D. Pace, R. Silagy, R. Traber,
J. Woods, D. Marsden, C. Ornelas,
J. Underwood, S. Carreras

5) Los Angeles Sheriff's Dept - "White"

F. Bowling II, D. Conrad, R. Vries,
K. Elsee, S. Ferri, P. Geisler,
M. Giambalvo, E. Herron, M. Hill,
J. McCown, N. Ortega, D. Rodriguez,
D. Rasmussen, J. Ryon, P. Geisler,
F. Juarez, A. Ward, D. Hayes

WOMENS SLOW PITCH

1) Los Angeles Police Department

P. Roberts, M. Chopp, L. Lyons,
T. Brinkmeyer, D. Cox, G. Vargas,
S. Michelson, L. McElroy, L. Seybert,
L. Calderon, A. Olivas, K. Shea,
J. McNamara, S. Rendulich, J. Glass,
B. Torres, K. Mole, J. May



SURFING

LONG BOARD

- 1) S. Lieziert Calif. Parks & Recreation
- 2) T. Sizemore San Clemente Police Dept.
- 3) W. Torriente Orange Sheriff's Dept.
- 4) R. Betz Carlsbad Police Dept.
- 5) R. Schloderer Los Angeles Sheriff's Dept.

2) San Diego Police Department

J. Wright, D. Clagett, C. Morel,
R. Ellis, J. Silva, J. Sober, T. Ryan,
D. Baker, C. Goldstein, S. Zimmerman,
D. Middleton, M. Schaufelberger,
C. Morel, M. Kaisal, V. Morel

3) California Highway Patrol

B. Batton, P. Rieth, M. Christ,
A. SaintCharles, J. Dial, T. Gaeta,
C. Hunt, B. Lott, A. Williams,
J. Rathert, M. Farmar, L. Snapp,
L. Klein, K. Reyes, C. Wagstaff,
P. Reid

4) Bay Area Rapid Transit PD

V. Agpaoa, T. Allen, M. Brewer,
R. Chang, A. Clark, L. Cortez,
B. Deluca, C. Galloway, M. Marti,
C. Lee, J. Shelton, M. Vasquez

5) Orange sheriff's Department

B. Martin, C. Black, B. Boggs,
M. Crismon, C. Edes, D. Ronan,
V. Wilson, D. Honicker, J. Janicek,
D. Murray, C. Nelson, R. Rona,
L. Von Delden, C. Zurn

SHORT BOARD

- 1) R. Schloderer Los Angeles Sheriff's Dept.
- 2) W. Focht San Diego Harbor PD
- 3) R. Betz Carlsbad Police Dept.
- 4) W. Sawall Hermosa Beach Police Dept.
- 5) S. Lieziert Calif. Parks & Recreation

SWIMMING



MENS OPEN 50 FREESTYLE

1) E. Close	Sacramento SD	23:38
2) J. Pitzer	Redondo Beach Harbor Patrol	23:41
3) T. Campbell	Calif. Hwy. Patrol	23:46
4) D. Myrick	W. Covina PD	23:64
5) J. Winn	Southgate PD	24:02

OPEN 100 FREESTYLE

1) J. Pitzer	Redondo Beach Harbor Patrol	52:93
2) F. Mannion	Los Angeles PD	53:38
3) D. Myrick	W. Covina PD	53:74
4) M. Doyle	Compton PD	54:34
5) F. Barkowski	Los Angeles PD	55:69

OPEN 200 FREESTYLE

1) R. Lyman	Redondo Beach Harbor Patrol	1:58:26
2) C. Kauble	Redondo Beach Harbor Patrol	2:02:76
3) F. Barkowski	Los Angeles PD	2:07:43
4) T. Giffin	Orange County PD	2:07:47
5) G. Trapp	San Jose PD	2:09:62

OPEN 500 FREESTYLE

1) F. Sicard	Los Angeles PD	5:26:98
2) R. Lyman	Redondo Beach Harbor Patrol	5:29:96
3) L. Cardone	San Jose PD	5:36:75
4) C. Kauble	Redondo Beach Harbor Patrol	5:50:11
5) T. Giffin	Orange Co. SD	5:54:87

MENS OPEN 50 BACKSTROKE

1) E. Close	Sacramento SD	27:11
2) H. Lum	San Mateo SD	28:74
3) M. Doyle	Compton PD	29:01
4) D. Elder	LA Marshal	30:73
5) K. Bailey	Ventura SD	31:50

OPEN 100 BACKSTROKE

1) E. Close	Sacramento SD	59:67
2) M. Doyle	Compton PD	1:03:01
3) K. Bailey	Ventura SD	1:09:48
4) P. Dowden	Sacramento PD	1:10:03
5) D. Elder	LA Marshal	1:10:51

MENS OPEN 50 BREASTSTROKE

1) D. Myrick	W. Covina PD	31:46
2) S. Gillespie	Concord PD	32:34
3) G. McLaughlin	Sacramento PD	33:80
4) R. Braziel	Sacramento PD	34:40
5) J. Winn	Southgate PD	34:60

OPEN 100 BREASTSTROKE

1) C. White	Los Angeles PD	1:10:65
2) J. Winn	Southgate PD	1:11:95
3) S. Gillespie	Concord PD	1:12:53
4) J. Wong	Los Angeles PD	1:15:64
5) G. McLaughlin	Sacramento PD	1:16:45

MENS OPEN 50 BUTTERFLY

1) T. Campbell	Cal. Hwy Patrol	25:22
2) J. Maldonado	Los Angeles PD	26:45
3) D. Myrick	W. Covina PD	26:82
4) M. Doyle	Compton PD	27:80
5) J. Winn	Southgate PD	31:43

OPEN 100 BUTTERFLY

1) T. Campbell	Ca. Hwy Patrol	57:29
2) J. Maldonado	Los Angeles PD	1:01:00
3) W. Nelson	San Diego PD	1:01:07
4) B. Mickelson	Glendora PD	1:02:79
5) P. Dowden	Sacramento PD	1:04:52

MENS OPEN 200 INDIVIDUAL MEDLEY

1) T. Campbell	Cal Hwy Patrol	2:15:47
2) L. Cardone	San Jose PD	2:17:10
3) F. Mannion	Los Angeles PD	2:19:60
4) P. Dowden	Sacramento PD	2:26:65
5) J. Maldonado	Los Angeles PD	2:36:98

MENS OPEN 200 FREESTYLE RELAY

- 1) **Redondo Beach Harbor Patrol** 1:34:55
R. Lyman, C. Kauble, J. Pitzer, D. Myrick
- 2) **Los Angeles Police Department** 1:38:22
J. Maldonado, F. Mannion,
F. Barkowski, J. Wong
- 3) **Sacramento Police Department** 1:43:47
G. McLaughlin, R. Braziel, P. Dowden,
K. Jensen
- 4) **Los Angeles Sheriff's Dept.** 1:54:70
W. Edwards, A. Hoffman, T. Toguchi,
G. Stevens
- 5) **Brea Police Dept./Fullerton PD** 2:11:10
F. Graber, W. Vukelich, C. Wason,
G. Drlik

MENS OPEN 200 MEDLEY RELAY

- 1) **Redondo Beach Harbor Patrol** 1:54:02
J. Pitzer, C. Kauble, D. Myrick, L. Lyman
- 2) **Los Angeles Police Department** 1:56:95
J. Maldonado, F. Mannion, F. Barkowski,
J. Wong
- 3) **Sacramento Police Department** 1:58:24
K. Jensen, R. Braziel, P. Dowden,
G. McLaughlin

MENS SENIOR 50 FREESTYLE

- 1) D. Bisterfeldt Los Angeles PD 24:40
2) J. Rogers Los Angeles PD 25:77
3) L. Moore Los Angeles PD 26:18
4) J. Mari Oakland PD 27:60

SENIOR 100 FREESTYLE

- 1) B. Mickelson Glendora PD 58:23
2) J. Mari Oakland PD 1:03:70

SENIOR 200 FREESTYLE

- 1) F. Sicard Los Angeles PD 2:00:59
2) B. Mickelson Glendora PD 2:08:60
3) J. Nisbet Los Angeles PD 2:18:02
4) T. Bradstock Los Angeles SD 2:18:44
5) J. Mari Oakland PD 2:25:56

MENS SENIOR 50 BACKSTROKE

- 1) T. Bradstock Los Angeles SD 29:64
2) G. Livingston Los Angeles PD 33:22
3) B. VanHolm Los Angeles PD 34:66
4) K. Mauch Los Angeles SD 35:36

MENS SENIOR 50 BREASTSTROKE

- 1) P. Ott San Bernardino SD 30:00
2) C. White Los Angeles PD 31:37
3) W. Edwards Los Angeles SD 31:92
4) W. Nelson San Diego PD 31:95
5) J. Mayer Los Angeles SD 32:28

MENS SENIOR 50 BUTTERFLY

- 1) D. Bisterfeldt Los Angeles PD 25:61
2) W. Nelson San Diego PD 26:83
3) B. Mickelson Glendora PD 27:94
4) J. Nisbet Los Angeles PD 29:85

MENS SENIOR 200 INDIVIDUAL MEDLEY

- 1) B. Mickelson Glendora PD 2:20:20
2) F. Sicard Los Angeles PD 2:23:43
3) D. Bisterfeldt Los Angeles PD 2:27:52
4) J. Mayer Los Angeles SD 2:27:52
5) G. Livingston Los Angeles PD 2:36:24

MENS SENIOR 200 FREESTYLE RELAY

- 1) **Los Angeles Police Department** 1:41:54
D. Bisterfeldt, L. Moore, J. Rogers,
F. Sicard
- 2) **Los Angeles Police Department** 1:47:75
B. Van Holm, G. Livingston, J. Nisbet,
C. White
- 3) **Los Angeles Sheriff's Department** 1:52:67
T. Bradstock, K. Mauch, J. Mayer, N. Smith

4) San Francisco Police Department 2:25:00

F. Petuya, M. Peterson, D. Matisek, K. Foss

MENS SENIOR 200 MEDLEY RELAY

1) Los Angeles Police Department 1:53:74

D. Bisterfeldt, C. White, F. Sicard,
J. Rogers

2) Los Angeles Sheriff's Department 2:01:75

T. Bradstock, N. Smith, W. Edwards,
J. Mayer

3) Los Angeles Police Department 2:06:26

B. Van Holm, G. Livingston, L. Moore,
J. Nisbet

4) San Francisco Police Department 2:30:16

D. Matisek, H. Kyle, K. Foss, F. Petuya

MENS MASTERS 50 FREESTYLE

1) R. Erickson	San Jose PD	28:45
2) G. Stevens	Los Angeles SD	28:71
3) A. Groh	Federal Prot. Serv.	30:09
4) T. Toguchi	Los Angeles SD	30:38
5) N. Chavez	Cal. Hwy. Patrol	31:59

MASTERS 100 FREESTYLE

1) R. Erickson	San Jose PD	1:03:99
2) A. Groh	Fed. Prot. Serv.	1:07:24
3) G. Stevens	Los Angeles SD	1:07:96
4) F. Petuya	San Francisco PD	1:17:80

MASTER 200 FREESTYLE

1) R. Erickson	San Jose PD	2:28:18
2) A. Groh	Fed. Prot. Serv.	2:28:23
3) H. Kyle	San Francisco PD	2:53:19
4) F. Petuya	San Francisco PD	3:02:85

MENS MASTERS 50 BACKSTROKE

1) N. Chavez	Calif. Hwy Patrol	35:66
2) A. Groh	Fed. Prot. Serv.	37:32
3) D. Matisek	San Francisco PD	40:33

MENS MASTERS 50 BREASTSTROKE

1) R. Gisburne	San Jose PD	37:45
----------------	-------------	-------

2) K. Foss San Francisco PD 37:90

MENS MASTERS 50 BUTTERFLY

1) G. Stevens	Los Angeles SD	32:34
2) K. Foss	San Francisco PD	35:45
3) A. Groh	Fed. Prot. Serv.	35:81
4) F. Petuya	San Francisco PD	49:03

MENS MASTERS 100 INDIVIDUAL MEDLEY

1) G. Stevens	Los Angeles SD	1:16:75
2) A. Groh	Fed. Prot. Serv.	1:18:73
3) R. Erickson	San Jose PD	1:20:88
4) H. Kyle	San Francisco PD	1:21:69
5) K. Foss	San Francisco PD	1:25:13

WOMENS OPEN 50 FREESTYLE

1) C. Carlisle	San Jose PD	27:94
2) A. Lopez	Los Angeles PD	27:96
3) S. Mead	So. Pacific PD	28:86
4) J. Richards	LA Marshal	29:40
5) A. Winker	Los Angeles SD	29:50

WOMENS OPEN 50 BACKSTROKE

1) B. Torres	Cal. Park Ranger	36:36
2) A. Winker	Los Angeles SD	38:82
3) J. Richards	LA Marshal	38:16
4) S. Grimaldi	Culver City PD	39:37

WOMENS OPEN 50 BREASTSTROKE

1) C. Carlisle	San Jose PD	34:64
2) N. Templeton	Contra Costa SD	37:67
3) B. Torres	Cal. Park Ranger	38:24
4) A. Winker	Los Angeles SD	38:82
5) S. Grimaldi	Culver City PD	39:61

WOMENS OPEN 50 BUTTERFLY

1) C. Carlisle	San Jose PD	31:30
2) T. McKown	Los Angeles PD	31:37
3) S. Mead	So. Pacific PD	32:01
4) L. Klein	Calif. Hwy Patrol	32:73
5) B. Torres	Cal. Park Ranger	32:83

WOMENS OPEN 100 INDIVIDUAL MEDLEY

1) C. Carlisle	San Jose PD	1:09:72
2) T. McKown	Los Angeles PD	1:13:48
3) L. Klein	Calif. Hwy Patrol	1:14:28
4) B. Torres	Cal. Park Ranger	1:14:48
5) A. Winker	Los Angeles SD	1:15:61

WOMENS OPEN 200 FREESTYLE RELAY

- 1) Los Angeles Police Department 2:04:14
T. McKown, A. Lopez, W. Jolivett,
C. Aborn
- 2) Combined Team 2:06:57
B. Torres, S. Grimaldi, P. Farrell, S. Mead

WOMENS OPEN 200 MEDLEY RELAY

- 1) Combined Team 2:18:45
B. Torres, S. Grimaldi, P. Farrell, S. Mead
- 2) Los Angeles Police Department 2:24:54
T. McKown, A. Lopez, W. Jolivette,
C. Aborn

TABLE TENNIS



SINGLES OPEN

- 1) R. Whitlock Orange Police Dept.
- 2) J. Franicevitch San Fran. Airport Police
- 3) T. Aguilar Los Angeles Sheriff Dept.
- 4) T. Rodriguez Los Angeles Sheriff Dept.
- 5) G. McElveen Santa Monica Police Dept.

- 2) R. Whitlock
G. McElveen Santa Monica Police Dept.
- 3) L. Van Beek
C. Osborn Los Angeles Sheriff Dept.
- 4) L. Kertesz
J. Souza Sacramento Sheriff Dept.
- 5) D. Marple
J. Franicevich San Francisco Airport Police

DOUBLES OPEN

- 1) T. Rodriguez
T. Aguilar Los Angeles Sheriff Dept.

TENNIS

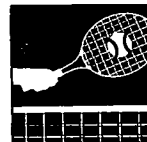

MENS OPEN SINGLES

- 1) R. Replogle Los Angeles Sheriff's Dept.
- 2) C. George Los Angeles Police Dept.
- 3) K. Barnard San Diego Police Dept.
- 4) J. Alesia Los Angeles Sheriff Dept.
- 5) A. Estrada Santa Clara Sheriff Dept.

- 5) D. Bartosh
S. Quan Univer. of California Pol.

MENS OPEN DOUBLES

- 1) J. Alesia
P. Click Los Angeles Sheriff Dept.
- 2) C. George
K. Roth Los Angeles Police Dept.
- 3) C. Dunn
D. Poncy Orange Sheriff's Dept.
- 4) D. Reiersen
K. Barnard San Diego Police Dept.

OPEN MIXED DOUBLES

- 1) L. Olson
S. Grimaldi Huntington Beach PD
Culver City Police Dept.
- 2) G. Innzerillo
V. Sprigg Sacramento DA
Woodland Police Dept.
- 3) D. Arnal
B. Smith Sacramento Sheriff Dept.
- 4) C. Zurn
D. Poncy Orange Sheriff's Dept.
- 5) K. Godinez
D. Dube Los Angeles DA

MENS SENIOR SINGLES

- 1) L. Pedrodalasol San Francisco PD
- 2) H. Weiss Del Rey Oaks Police Dept.
- 3) L. Bradfield Los Angeles Police Dept.
- 4) L. Olson Huntington Beach PD
- 5) C. Moore Calif. Dept. of Corrections

MENS SENIOR DOUBLES

- 1) S. Buscovich
J. Farrell San Francisco Police Dept.
- 2) L. Pedvodalasol
R. Leon San Francisco Police Dept.
- 3) J. Miller
R. McIntosh Los Angeles Police Dept.
- 4) W. Vince
B. Nicholson San Francisco Police Dept.
- 5) K. Godinez Los Angeles DA
L. Olson Huntington Beach PD

MIXED DOUBLES - SENIORS

- 1) S. Jackson
F. Smyth San Francisco Sheriff Dept.
- 2) J. Anderson
G. Thornton Los Angeles Police Dept.
- 3) F. Bowe Calif. Highway Patrol
C. Rowsey Bay Area Rapid Transit PD

MENS MASTERS SINGLES

- 1) M. Douglas California Highway Patrol
- 2) J. Souza Sacramento Sheriff Dept.



TRACK and FIELD

MENS OPEN - 100 METER

- 1) R. Shipp Los Angeles PD 10:99
- 2) W. Edmonson Los Angeles PD 11:10
- 3) B. Stokes Dept. of Corrections 11:17
- 4) A. Tucker Dept. of Corrections 11:37
- 5) K. Crawford Los Angeles PD 11:49

MENS OPEN - 200 METER

- 1) B. Stokes Dept. of Corrections 22:63
- 2) A. Tucker Dept. of Corrections 23:00
- 3) K. Crawford Los Angeles PD 23:24

- 3) D. Reierson San Diego Police Dept.
- 4) W. Bond San Jose Police Dept.
- 5) C. Marshall Los Angeles Sheriff Dept.

MENS MASTERS DOUBLES

- 1) D. Hacker
M. Douglas Calif. Highway Patrol
- 2) D. Skaggs
J. Souza Sacramento Sheriff Dept.
- 3) R. Douglas
C. Brobeck San Rafael Police Dept.
- 4) D. Sullivan
J. Gunn Los Angeles Police Dept.
- 5) R. Fitzgerald
E. Svede Calif. Highway Patrol

WOMENS SINGLES - OPEN

- 1) N. Miller Pacifica Police Dept.
- 2) S. Grimaldi Culver City Police Dept.
- 3) B. Smith Sacramento Sheriff Dept.
- 4) D. Dube Los Angeles DA
- 5) V. Sprigg Woodland Police Dept.

WOMENS SINGLES SENIORS

- 1) S. Jackson San Francisco Sheriff Dept.
- 2) J. Anderson Los Angeles Police Dept.
- 3) V. Chang-Rowsey Bay Area Rapid Transit PD

- 4) S. Porter Calif. Hwy. Patrol 23:35
- 5) E. Bonner Placer SD 23:78

MENS OPEN - 400 METER DASH

- 1) R. Osborne Glendale PD 49:41
- 2) S. Porter Calif. Hwy. Patrol 50:20
- 3) C. Carrion Los Altos PD 51:90
- 4) B. Stokes Dept. of Corrections 52:16
- 5) C. Hughes Contra Costa SD 52:18

MENS OPEN - 800 METER

1) R. Osborne	Glendale PD	1:57:40
2) B. Fitchpatrick	Los Angeles PD	2:02:18
3) C. Hughes	Contra Costa SD	2:08:30
4) M. Bustamante	Anaheim PD	2:12:53
5) R. Maddalena	Calif. Hwy Patrol	2:20:10

MENS OPEN - 1500 METER

1) R. Osborne	Glendale PD	4:04:20
2) M. Guaderrama	San Diego PD	4:07:19
3) J. McVeish	Calif. Hwy Patrol	4:25:31
4) A. Eddy	Los Angeles SD	4:31:39
5) D. Hatakeyama	Sunnyvale PD	4:32:28

MENS OPEN - 5,000 METER

1) M. Guaderrama	San Diego PD	16:44:28
2) R. Bracamonte	San Bernardino SD	17:05:25
3) R. Sisson	Hayward PD	17:08:34
4) E. Arreola	Los Angeles PD	17:12:36
5) G. Huizar	Sacramento SD	17:16:00

MENS OPEN - 10,000 METER

1) R. Bracamonte	San Bernardino SD	35:23:48
2) G. Huizar	Sacramento SD	35:42:34
3) R. Sisson	Hayward PD	36:04:53
4) A. Eddy	Los Angeles SD	36:29:84
5) A. Moreno	Los Angeles PD	36:50:53

MENS OPEN - 400 METER RELAY

1) Calif. Highway Patrol	46:50
2) Los Angeles Police Dept.	46:60
3) San Francisco Police Dept.	49:49
4) Vallejo Police Dept.	50:57
5) Calif. Highway Patrol	55:82

MENS OPEN - 1600 RELAY

1) Calif. Highway Patrol	3:40:50
2) Los Angeles Police Dept.	3:40:80
3) Brea Police Dept.	3:55:23

MENS OPEN - 400 INTERMEDIATE HURDLES

1) J. Klein	Fullerton PD	57:42
2) V. McDowell	Los Angeles PD	63:14
3) R. Salinas	Porterville PD	63:35
4) R. Fitts	Millbrae PD	64:13
5) J. Strash	Brea PD	65:00

MENS OPEN - 110 HIGH HURDLES

1) E. Williams	Los Angeles PD	14:12
2) R. Ducree	Los Angeles SD	14:15
3) V. McDowell	Los Angeles PD	15:45
4) J. Lowg	Hanford PD	16:95
5) C. Tatem	Vallejo PD	17:09

MENS OPEN - 3,000 METER STEEPLECHASE

1) J. McVeigh	Calif. Hwy Patrol	10:41:17
2) R. Davies	Calif. Hwy Patrol	11:04:84
3) R. Schinzel	Sacramento PD	12:56:24

MENS SENIORS - 100 METER

1) B. Moore	Los Angeles PD	11:58
2) R. Morris	Dept. of Corrections	11:69
3) D. Imrie	Richmond PD	12:03
4) A. Jackson	San Fran. Airport PD	12:10
5) L. Fitzgerald	Santa Clara PD	12:23

MENS SENIORS - 200 METER

1) M. Pruitt	Oakland PD	22:30
2) T. Jones	Calif. Hwy Patrol	23:97
3) A. Jackson	San Fran. Airport PD	24:48

MENS SENIORS - 400 METER

1) M. Pruitt	Oakland PD	49:66
2) T. Jones	Calif. Hwy Patrol	52:91
3) B. Simmons	Los Angeles Marshal	56:50
4) E. Payne	Los Angeles PD	58:19
5) E. Schmidt	San Fran. Airport PD	59:10

MENS SENIORS - 800 METER

1) S. Jones	Bay Area RT PD	2:06:99
2) H. Freeman	Stockton PD	2:11:63
3) R. Dolan	San Leandro PD	2:11:63
4) R. Frank	Oakland PD	2:17:98
5) J. Anderson	Los Angeles Mar.	2:26:58

MENS SENIORS - 1500 METER

1) E. Hurtado	Alameda DA	4:36:90
2) D. Leaton	Los Angeles PD	4:41:22
3) R. Frank	Oakland PD	4:45:70
4) E. Schmidt	San Fran. Air. PD	4:47:23
5) G. Krohn	Los Angeles PD	4:50:91

MENS SENIORS - 5,000 METER

1) A. Fick	Hunt. Bch PD	18:03:24
2) E. Hurtado	Alameda DA	18:07:24

- | | | |
|--------------|------------------|----------|
| 3) D. Perez | F.B. I. | 18:16:24 |
| 4) P. Maurer | Calif. Fish&Game | 18:24:24 |
| 5) R. Keller | Los Angeles PD | 18:25:24 |

MENS SENIORS - 10,000 METER

- | | | |
|---------------|-------------------|----------|
| 1) P. Maurer | Ca. Fish & Game | 37:50:9 |
| 2) D. Leaton | Los Angeles PD | 38:45:10 |
| 3) J. Janakes | San Fran. Air. PD | 39:53:81 |
| 4) D. McKenna | Ca. Hwy Patrol | 39:59:94 |
| 5) D. Hoffman | Ca. Youth Auth. | 41:08:0 |

MENS SENIORS - 400 METER RELAY

- | | |
|----------------------------------|-------|
| 1) Los Angeles PD - Blue Team | 46:71 |
| 2) Department of Corrections | 47:05 |
| 3) Los Angeles Marshal | 48:64 |
| 4) Bay Area Rapid Transit Police | 51:16 |
| 5) Stockton Police Dept. | 54:13 |

MENS SENIORS - 1600 METER RELAY

- | | |
|-------------------------------|---------|
| 1) Department of Corrections | 3:44:90 |
| 2) Los Angeles PD - Blue Team | 3:55:29 |
| 3) California Highway Patrol | 4:04:62 |
| 4) San Jose Police Department | 4:07:13 |
| 5) California Highway Patrol | 4:30:60 |

MENS SENIORS - 400 METER

INTERMEDIATE HURDLES

- | | | |
|----------------|-------------------|-------|
| 1) S. Jones | BART PD | 61:30 |
| 2) J. Tomer | Los Angeles PD | 63:45 |
| 3) M. Moran | Calif. Hwy Patrol | 72:82 |
| 4) J.R. Harris | Calif. Hwy Patrol | 83:45 |

MENS SENIORS - 110 METER HIGH HURDLES

- | | | |
|------------------|----------------|-------|
| 1) L. Fitzgerald | Santa Clara PD | 19:63 |
| 2) V. Agpaldo | Alameda SD | 19:96 |
| 3) B. Arnspliger | Burbank PD | 20:30 |
| 4) D. Boon | Auburn PD | 32:05 |

MENS SENIORS - 3000 METER STEEPLECHASE

- | | | |
|----------------|------------------|----------|
| 1) D. Leaton | Los Angeles PD | 11:12:37 |
| 2) A. Fick | Hunt. Bch. PD | 11:16:97 |
| 3) G. Krohn | Los Angeles PD | 11:53:52 |
| 4) G. Thompson | LA House Auth PD | 15:13:24 |

MENS MASTERS - 100 METER

- | | | |
|---------------|----------------|-------|
| 1) D. Benton | Los Angeles PD | 12:34 |
| 2) R. Banks | Los Angeles PD | 12:47 |
| 3) R. Johnson | Sacramento SD | 12:49 |
| 4) W. Eller | Alameda DA | 12:88 |

- | | | |
|---------------|----------------|-------|
| 5) R. Patrick | Los Angeles SD | 13:15 |
|---------------|----------------|-------|

MENS MASTERS - 200 METER

- | | | |
|----------------|------------------|-------|
| 1) D. Benton | Los Angeles PD | 25:49 |
| 2) J. Brown | Alameda SD | 26:39 |
| 3) R. Williams | Fresno PD | 26:55 |
| 4) R. Banks | Los Angeles PD | 27:20 |
| 5) R. Griffin | Redondo Beach PD | 27:50 |

MENS MASTERS - 400 METER

- | | | |
|----------------|----------------------|-------|
| 1) G. Cohen | Dept. of Corrections | 54:01 |
| 2) D. Tong | BART PD | 60:25 |
| 3) R. Griffin | Redondo Beach PD | 61:11 |
| 4) R. Williams | Fresno PD | 61:94 |
| 5) L. Reck | Santa Monica PD | 70:42 |

MENS MASTERS - 800 METER

- | | | |
|------------------|----------------|---------|
| 1) G. Cohen | Dept. of Corr. | 2:01:61 |
| 2) M. Guaderrama | San Diego PD | 2:18:53 |
| 3) D. Thomas | Los Angeles SD | 2:18:88 |
| 4) J. Watts | Fresno SD | 2:27:57 |
| 5) D. Joyce | F.B.I. | 2:34:96 |

MENS MASTERS - 1500 METER

- | | | |
|---------------|-----------------|---------|
| 1) G. Cohen | Dept. of Corr. | 4:16:54 |
| 2) F. Delgado | Fresno SD | 4:54:04 |
| 3) J. Watts | Fresno SD | 5:12:30 |
| 4) H. Carling | Ca. Fish & Game | 5:21:47 |
| 5) F. Bauer | San Joaquin SD | 5:33:09 |

MENS MASTERS - 5000 METER

- | | | |
|------------------|-----------------|----------|
| 1) F. Delgado | Fresno SD | 18:01:00 |
| 2) M. Guaderrama | San Diego PD | 18:20:00 |
| 3) D. Joyce | F.B.I. | 19:09:00 |
| 4) H. Carling | Ca. Fish & Game | 19:54:00 |
| 5) A. Perrodin | Oakland PD | 19:55:00 |

MENS MASTERS - 10,000 METER

- | | | |
|--------------------|-----------------|----------|
| 1) D. Joyce | F.B.I. | 39:41:27 |
| 2) H. Carling | Ca. Fish & Game | |
| 3) J. Pabst | Torrance PD | 40:43:89 |
| 4) K. Vollenweider | Ca. Hwy Patrol | 42:41:27 |
| 5) L. Chapman | Newport Bch PD | 42:56:27 |

MENS MASTERS - 400 METER RELAY

- | | |
|--------------------------------|-------|
| 1) Bay Area Rapid Transit PD | 50:40 |
| 2) Los Angeles Sheriff's Dept. | 55:52 |

MENS MASTERS - 1600 METER RELAY

- | | |
|--------------------------------|---------|
| 1) Los Angeles PD - Blue Team | 4:02:12 |
| 2) Alameda District Attorney | 4:07:00 |
| 3) Los Angeles Sheriff's Dept. | 4:51:09 |

MENS MASTERS - 110 METER HIGH HURDLES

- | | | |
|------------------|-------------------|-------|
| 1) D. Smith | Los Angeles DA | 16:66 |
| 2) R. Plassmeyer | Los Angeles PD | 17:52 |
| 3) C. Johnson | BART PD | 20:45 |
| 4) G. Curtwright | Calif. Hwy Patrol | 23:19 |
| 5) L. Reck | Santa Monica PD | 23:85 |

MENS MASTERS - 400 METER INTERMEDIATE HURDLES

- | | | |
|------------------|-------------------|-------|
| 1) R. Plassmeyer | Los Angeles PD | 69:56 |
| 2) C. Johnson | BART PD | 84:41 |
| 3) G. Curtwright | Calif. Hwy Patrol | 86:31 |
| 4) M. Douglas | Calif. Hwy Patrol | 88:36 |

MENS MASTERS - 3000 METER STEEPLECHASE

- | | | |
|-------------|-------------------|----------|
| 1) J. Papst | Torrance PD | 12:21:64 |
| 2) D. Joyce | F.B.I. | 12:28:84 |
| 3) J. Brown | Alameda SD | 12:55:14 |
| 4) D. Smith | Calif. Hwy Patrol | 14:06:24 |

WOMENS OPEN - 100 METER

- | | | |
|----------------|----------------------|-------|
| 1) Y. Johnson | Los Angeles SD | 13:16 |
| 2) E. Nathan | Los Angeles PD | 13:38 |
| 3) V. Brown | Los Angeles PD | 13:45 |
| 4) M. Morter | San Buena Ventura PD | 13:47 |
| 5) N. Kleffman | Los Angeles PD | 13:97 |

WOMENS OPEN - 200 METER

- | | | |
|----------------|----------------------|-------|
| 1) Y. Johnson | Los Angeles SD | 27:20 |
| 2) M. Morter | San Buena Ventura PD | 27:21 |
| 3) E. Nathan | Los Angeles PD | 27:29 |
| 4) M. Dixon | Oakland PD | 28:19 |
| 5) L. Williams | Los Angeles PD | 29:23 |

WOMENS OPEN - 400 METER

- | | | |
|---------------|----------------------|-------|
| 1) A. Young | Los Angeles PD | 63:20 |
| 2) M. Dixon | Oakland PD | 64:78 |
| 3) S. Sherman | Los Angeles SD | 66:49 |
| 4) S. Boyd | Sacramento SD | 69:51 |
| 5) J. Diluzio | San Fran. Airport PD | 69:52 |

WOMENS OPEN - 800 METER

- | | | |
|----------------|--------------------|---------|
| 1) C. Gilbreth | Los Angeles PD | 2:32:59 |
| 2) L. Cook | San Diego PD | 2:41:32 |
| 3) P. Karansky | U.S. Nat'l Prk Srv | 3:12:16 |

WOMENS OPEN - 1500 METER

- | | | |
|----------------|----------------|---------|
| 1) C. Gilbreth | Los Angeles PD | 4:53:90 |
| 2) N. Kleffman | Los Angeles PD | 5:00:44 |
| 3) D. Pursel | San Diego PD | 5:24:97 |
| 4) L. Cook | San Diego PD | 5:29:82 |
| 5) K. Sullivan | BART PD | 5:41:72 |

WOMENS OPEN - 5000 METER

- | | | |
|---------------|-----------------|----------|
| 1) D. Pursel | San Diego PD | 20:52:00 |
| 2) L. Ulrich | Ca. Fish & Game | 20:59:30 |
| 3) L. Cook | San Diego PD | 21:38:65 |
| 4) H. Moser | Tuolumne SD | 23:03:38 |
| 5) L. Camacho | Dept. of Corr. | 23:35:60 |

WOMENS OPEN - 10,000 METER

- | | | |
|--------------|-------------------|----------|
| 1) B. Bond | Santa Clara SD | 41:04:19 |
| 2) L. Hashim | Bakersfield PD | 43:21:0 |
| 3) D. Pursel | San Diego PD | 43:23:95 |
| 4) L. Ulrich | Ca. Fish & Game | 45:00:46 |
| 5) D. Rice | Calif. Hwy Patrol | 51:34:83 |

WOMENS OPEN - 400 METER RELAY

- | | |
|--------------------------------|-------|
| 1) Los Angeles PD - Blue Team | 52:52 |
| 2) Los Angeles PD - White Team | 56:40 |
| 3) Los Angeles Sheriff's Dept. | 57:14 |
| 4) Bakersfield Police Dept. | 57:67 |
| 5) San Francisco Airport PD | 58:90 |

WOMENS OPEN - 1600 METER RELAY

- | | |
|--------------------------------|---------|
| 1) Los Angeles PD - Blue Team | 4:29:90 |
| 2) Bay Area Rapid Transit PD | 4:48:96 |
| 3) Los Angeles PD - White Team | 4:55:27 |

DISCUS - MENS OPEN

- | | | |
|---------------|-------------------|--------|
| 1) J. Klein | Fullerton PD | 130'6" |
| 2) P. Wirsing | Sacramento SD | 124'3" |
| 3) M. Foster | Ventura PD | 122'6" |
| 4) R. Fitts | Millbrae PD | 113'7" |
| 5) R. Pena | Calif. Hwy Patrol | 82'0" |

DISCUS - MENS SENIORS

- | | | |
|----------------|----------------|---------|
| 1) M. Woodward | Long Beach PD | 137'11" |
| 2) J. Shutz | Santa Clara PD | 124'11" |

3) J. Lister	Sacramento PD	121'11"
4) J. Carlton	San Jose PD	109'6"
5) J. Carney	Riverside SD	108'7"

DISCUS - MENS MASTERS

1) R. Hansen	San Mateo SD	129'7"
2) R. Buckman	Sacramento SD	123'6"
3) D. Holmes	Los Angeles PD	116'6"
4) R. Rickford	Antioch PD	116'6"
5) R. Kennerly	Los Angeles SD	111'9"

DISCUS - WOMENS OPEN

1) J. Brownell	Los Angeles PD	103'4"
2) M. Bauer	Sacramento PD	87'6"
3) S. Sherman	Los Angeles SD	71'2"

SHOT PUT - MENS OPEN

1) M. Foster	Ventura PD	45'2"
2) J. Klein	Fullerton PD	42'8½"
3) R. Lee	Selma PD	41'11½"
4) S. Lewis	Vallejo PD	36'1½"
5) R. Jones	Stanislaus SD	34'½"

SHOT PUT - MENS SENIORS

1) J. Lister	Sacramento PD	46'9-3/4"
2) R. Hogbin	S. Lake Tahoe PD	45'5½"
3) N. Willick	Auburn PD	44'11"
4) W. Adkins	San Jose PD	43'10-3/4"
5) M. Arnold	Los Angeles SD	43'3-3/4"

SHOT PUT - MENS MASTERS

1) D. Holmes	Los Angeles PD	47'1-3/4"
2) E. Dahms	Fullerton PD	47'½"
3) D. Rickford	Antioch PD	41'11"
4) R. Buckman	Sacramento SD	40'2-3/4"
5) J. Matthews	Los Angeles SD	39'5½"

SHOT PUT - WOMENS OPEN

1) P. Sniff	Riverside SD	35'4-3/4"
2) S. Sherman	Los Angeles SD	33'6-3/4"
3) J. Brownell	Los Angeles PD	33'4"
4) A. Clark	BART PD	31'2½"

HIGH JUMP - MENS OPEN

1) M. Ridge	Merced SD	6'4"
2) T. Parker	Santa Cruz SD	6'2"
3) F. Patterson	Salinas PD	5'10"
4) P. Sullivan	Sonoma SD	5'8"
5) R. Erickson	Sacramento SD	5'4"

HIGH JUMP - MENS SENIORS

1) F. Patterson	Salinas PD	5'7"
2) T. Martin	San Jose PD	5'6"
3) D. Peet	Ventura PD	5'2"
4) D. Boon	Auburn PD	5'0"
5) J.R. Harris	Calif. Hwy Patrol	5'0"

HIGH JUMP - MENS MASTERS

1) D. Smith	Los Angeles DA	5'7"
2) D. Rose	Marin DA	5'0"
3) R. Williams	Fresno PD	4'6"
4) R. DeMarja	San Leandro PD	4'4"
5) L. Reck	Santa Monica PD	4'2"

JAVELIN - MENS OPEN

1) V. Glover	Pomona PD	220'1"
2) M. Foster	Ventura PD	185'10½"
3) B. Kirkpatrick	Beverly Hills PD	166'2½"
4) T. Wheeler	Vallejo PD	132'6"
5) J. Kennedy	Orange PD	119'4½"

JAVELIN - MENS SENIORS

1) J. Lister	Sacramento PD	190'8"
2) J. O'Shea	Gardena PD	173'11½"
3) T. Martin	San Jose PD	153'11"
4) M. Woodward	Long Beach PD	150'2"
5) R. Sutton	Walnut Creek PD	147'11"

JAVELIN - MENS MASTERS

1) D. Rose	Marin DA	147'7"
2) E. Dahms	Fullerton PD	138'6"
3) E. Svede	Calif. Hwy Patrol	136'4½"
4) C. Humphry	Los Angeles PD	123'5½"
5) D. Rickford	Antioch PD	110'6"

JAVELIN - WOMENS OPEN

1) R. Manriquez	Los Angeles SD	82'4"
2) C. Martinez	San Diego SD	64'3"

POLE VAULT - MENS OPEN

1) B. Pullard	Los Angeles PD	16'6"
2) A. Bennett	Marina Dept. Pub.Saf.	11'0"
3) J. Long	Hanford PD	10'9"

POLE VAULT - MENS SENIORS

1) K. Gallo	San Mateo SD	12'6"
2) H. Sansbury	Los Angeles SD	10'0"
3) M. Savidan	Los Angeles SD	9'6"

- | | | |
|---------------|----------------|------|
| 4) H. Freeman | Stockton PD | 9'0" |
| 5) L. Bullock | Los Angeles PD | 8'6" |

LONG JUMP - MENS MASTERS

- | | | |
|----------------|-------------------|--------|
| 1) D. Smith | Los Angeles DA | 16'9½" |
| 2) R. DeMaria | San Leandro PD | 16'6" |
| 3) J. Brown | Alameda SD | 16'5½" |
| 4) R. Williams | Fresno PD | 15'1" |
| 5) R. Engen | LA Comm. Coll. PD | 13'4" |

LONG JUMP - WOMENS OPEN

- | | | |
|------------------|----------------|-----------|
| 1) Y. Johnson | Los Angeles SD | 16'8-3/4" |
| 2) N. Kleffman | Los Angeles PD | 15'7½" |
| 3) J. Brownell | Los Angeles PD | 14'8½" |
| 4) S. Boyd | Sacramento SD | 13'11" |
| 5) B. Shaneyfelt | Kern SD | 13'9-3/4" |

LONG JUMP - MENS OPEN

- | | | |
|-----------------|-------------------|--------|
| 1) W. Jenkins | Calif. Hwy Patrol | 21'9½" |
| 2) E. Paysinger | Los Angeles PD | 21'6" |
| 3) A. Tucker | Dept. of Corr. | 19'7" |
| 4) R. Woo | Santa Clara PD | 19'2½" |
| 5) T. Parker | Santa Cruz SD | 19'1" |

LONG JUMP - MENS SENIORS

- | | | |
|-------------------|----------------|-----------|
| 1) R. Morris | Dept. of Corr. | 22'1½" |
| 2) R. Quarn | Long Beach PD | 18'0" |
| 3) L. Chowen | Long Beach PD | 17'8" |
| 4) J. Petruzzelli | Fullerton PD | 17'7-3/4" |
| 5) J. Lister | Sacramento PD | 17'4½" |

TRIPLE JUMP - MENS OPEN

- | | | |
|---------------|-------------------|-------|
| 1) W. Jenkins | Calif. Hwy Patrol | 45'4" |
|---------------|-------------------|-------|

- | | | |
|----------------|-------------------|--------|
| 2) D. Williams | Calif. Hwy Patrol | 44'2" |
| 3) M. Ridge | Merced SD | 41'7½" |
| 4) G. Sims | Dept. of Corr. | 37'9½" |
| 5) M. Brox | Los Angeles PD | 37'4" |

TRIPLE JUMP - MENS SENIORS

- | | | |
|-------------------|----------------|-------|
| 1) R. Morris, Jr. | Dept. of Corr. | 43'½" |
| 2) R. Brantley | Tulare PD | 36'8" |
| 3) C. Varela | Los Angeles SD | 28'1" |

TRIPLE JUMP - MENS MASTERS

- | | | |
|----------------|-----------------|--------|
| 1) D. Smith | Los Angeles DA | 38'2½" |
| 2) R. Williams | Fresno PD | 36'2" |
| 3) R. Engen | LA Com. Col. PD | 26'8½" |

DECATHLON - MENS OPEN

- | | | |
|------------------|---------------------|-------|
| 1) M. Hargreaves | Los Angeles PD | 5,282 |
| 2) B. Nelson | Fremont PD | 4,663 |
| 3) A. Marchan | Hayward PD | 4,611 |
| 4) J. Williams | Orange Marshal Off. | 4,286 |
| 5) A. Munoz | San Jose PD | 4,080 |

DECATHLON - MENS SENIORS

- | | | |
|---------------|-------------|-------|
| 1) T. Martin | San Jose PD | 4,492 |
| 2) J. Spence | San Jose PD | 2,488 |
| 3) J. Carlton | San Jose PD | 2,269 |

DECATHLON - MENS MASTERS

- | | | |
|---------------|-------------|-------|
| 1) L. Plinski | San Jose PD | 1,642 |
|---------------|-------------|-------|

TRAP



INDIVIDUAL 16 YARD

- | | | |
|-------------------|--------------------|-----|
| 1) J.W. Whitmarsh | Los Angeles SD | 100 |
| 2) R. VanQuill | Sacramento SD | 99 |
| 3) W. Phillips | Sacramento SD | 99 |
| 4) B. Bonetti | Sacramento SD | 98 |
| 5) D. Blattman | Calif. Hwy. Patrol | 98 |

INDIVIDUAL 21 YARD HANDICAP

- | | | |
|----------------|-----------------------|----|
| 1) W. Phillips | Sacramento SD | 99 |
| 2) D. Simpkins | San Diego PD | 97 |
| 3) H. Davis | Los Angeles PD | 97 |
| 4) B. Hull | Sacramento SD | 97 |
| 5) W. Hoffman | Cal. Dept Fish & Game | 96 |

DOUBLES - TEAM

- 1) **California Highway Patrol** 465
D. Blattman, D. Slote, F. Nicholas,
J. Dillard, S. Zeigler
- 2) **Los Angeles Police Dept. #1** 441
V. Elliott, O. Ridenour, P. Werth,
B. Altizer, T. Hartkopf
- 3) **San Diego Police Department** 438
G. Phillips, D. Simpkins, F. Hoyle,
K. Enerson, J. Deloach
- 4) **Los Angeles Sheriff's Office #1** 437
R. Ablott, J. Oliver, B. McCrummen,
J.W. Whitmarsh, H. Winters
- 5) **Long Beach Police Department** 434
F. Smith, B. MacLyman, E. Jacobson,
D. Caven, W. Poston

INDIVIDUAL

- 1) D. Simpkins San Diego PD 97
- 2) D. Blattman Calif. Hwy. Patrol 96
- 3) W. Hoffman Cal. Dept. Fish & Game 96
- 4) S. Zeigler Calif. Hwy. Patrol 96
- 5) B. Bonetti Sacramento SD 95

16 YARD TEAM

- 1) **Sacramento Sheriff's Department #1** 482
J. Burton, B. Bonetti, W. Phillips,
D. Eickmeyer, V. Kobza
- 2) **Los Angeles Sheriff's Dept. #1** 479
R. Ablott, J. Oliver, W. Wallace,
J.W. Whitmarsh, H. Winters

- 3) **California Highway Patrol** 479

D. Blattman, D. Slote, F. Nicholas,
J. Dillard, S. Zeigler

- 4) **Los Angeles Police Department #1** 471

H. Davis, O. Ridenour, P. Werth, B. Altizer,
T. Hartkopf

- 5) **Sacramento Sheriff's Dept. #3** 470

B. Smith, J. Papailias, G. Flanagan,
J. Irwin, C. Trimble

21 YARD HANDICAP - TEAM

- 1) **Sacramento Sheriff's Dept. #1** 477

B. Smith, B. Bonetti, W. Phillips,
R. Van Quill, D. Eickmeyer

- 2) **Los Angeles Police Dept. #1** 471

H. Davis, O. Ridenour, P. Werth, B. Altizer,
T. Hartkopf

- 3) **California Highway Patrol** 471

D. Blattman, D. Slote, F. Nicholas,
J. Dillard, S. Zeigler

- 4) **Long Beach Police Department** 466

F. Smith, B. MacLyman, E. Jacobson,
D. Caven, W. Poston

- 5) **COMBINED TEAM** 461

R. Peltz, Redondo Beach PD; K. Newman,
FBI; D. Bray, Downey PD; J. Peksi,
Bishop PD; E. Valin, Pleasanton PD

INDIVIDUAL HIGH OVER ALL

- 1) D. Simpkins San Diego PD 292
- 2) D. Blattman Calif. Hwy Patrol 290
- 3) W. Hoffman Ca. Fish & Game 289
- 4) B. Bonetti Sacramento SD 288
- 5) S. Zeigler Calif. Hwy Patrol 287

TRIATHLON



MENS OPEN

- 1) N. Harvey Newport Bch PD 2:11:25
- 2) C. Platis Calif. State Prk Rn 2:14:54
- 3) R. Beecher Southgate PD 2:16:54
- 4) T. Paulson Bakersfield PD 2:21:28
- 5) G. Lynn Los Angeles SD 2:21:45

MENS SENIORS

- 1) G. McGraw Orange Sheriff 2:10:57
- 2) P. Glascow Orange Sheriff 2:17:26
- 3) R. Jenkins San Mateo SD 2:20:52
- 4) R. Heaton W. Covina PD 2:21:54
- 5) D. Howell Morro Bay PD 2:32:44

MENS MASTERS

- 1) D. Joyce F.B.I. 2:23:27
- 2) R. Erickson San Jose PD 2:39:26
- 3) D. Nebiolini San Mateo Sher. 2:39:33
- 4) R. Pederson Ca. Fish & Game 2:40:57
- 5) D. Cullen Simi Valley PD 2:46:15

MENS TEAM OPEN

- 1) Los Angeles Police Dept. 2:01:00
C. Foote, D. Bisterfeldt, L. McKinley
- 2) San Bernardino Sheriff's Dept. 2:07:15
P. Ott, M. De St. Germain, R. Bracamonte
- 3) Los Angeles Police Dept. 2:07:59
J. Craddock, A. Contreras, J. Maldonado
- 4) San Joaquin Sheriff's Dept. 2:13:09
C. Locke, B. Agnew, E. Casseday
- 5) San Francisco Police Department 2:18:17
C. Gretton, J. Payne, F. Petuya

MENS TEAM SENIORS

- 1) Los Angeles Police Dept. 2:10:01
F. Sicard R. Legarra, D. Leaton
- 2) Sacramento Police Department 2:24:35
D. Orozco, W. Mulderrig, R. Hellinge
- 3) Sonoma Sheriff's Department 2:32:07
J. Condon, R. Riha, R. McOmber
- 4) Alameda Sheriff's Department 2:38:31
D. Velikonja, G. Thurman, M. Whitehouse
- 5) Federal Bureau of Investigation 2:42:09
B. Myers, W. Keller, H. Johnson

WOMENS OPEN

- 1) J. Vincent Los Angeles PD 2:30:33
- 2) J. Janicek Orange SD 2:48:26
- 3) D. Stanfill Calif. Hwy Pat. 2:53:26
- 4) C. Comstock Los Angeles SD 2:56:04
- 5) D. Diede Los Angeles SD 2:59:11

WOMENS TEAMS

- 1) Los Angeles Police Department 2:23:35
A. Lopez, L. Seybert, P. Page
- 2) San Jose Police Department 2:26:11
M. Ramon, C. Carlisle, D. Pentacoff

TUG-OF-WAR

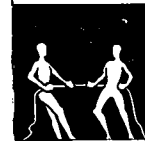

MENS OPEN

- 1) Los Angeles Sheriff's Department - Team #1
Coach L. Hall, S. Yturralde, R. Jones,
R. Furmanski, R. Amiel, R. Smith, V. Mosley
- 2) Los Angeles Sheriff's Department - Team #2
Coach D. Travis, R. Harris, S. Brownell,
D. Carter, T. Harris, R. Meredith, J. Boshell
- 3) San Diego Sheriff's Department
D. Goodrich, T. Tuatagaloa, M. Freitas,
G. Chambers, R. Henderson, J. Rhem
- 4) Sacramento Sheriff's Department - Gold Tm.
Coach J. Mitchel, B. Kennedy, M. Fitch,
F. Mason, K. Georges, F. Links, R. Smith
- 5) California Dept of Corrections
Coach J. Wiggins, J. Stricklin, G. Simon,
J. Stevenson Jr., W. Roberts, A. Lamarque,
M. Knight

WOMENS OPEN

- 1) Los Angeles Police Dept. - Team #1
Coach K. Mole, S. Lenert, J. Glass,
L. Seybert, B. Torres
- 2) California Dept. of Corrections
B. Moss, M. Ledesma, C. Lawrence,
E. Weary
- 3) Los Angeles Police Dept. - Team #3
Coach D. Cox, K. Shea, S. Smith,
A. Olivas, L. Lyons
- 4) Alameda Sheriff Department
M. Smith, C. Bragg, L. Crow,
L. Walker
- 5) San Mateo Sheriff Department
J. Yates, L. Quadt, D. McCahill,
S. Walker

MENS OPEN - DOUBLES

- 1) Los Angeles Sheriff's Dept.
P. Quinn, D. Davis, B. Bregger
- 2) Los Angeles Police Dept. #1
J. Veenstra, V. Feula
- 3) Long Beach Police Dept. #1
L. Chowen, M. Jones

VOLLEYBALL



- 4) Los Angeles Police Dept. #2
S. McGee, J. Beck, J. Reidy
- 5) Los Angeles Sheriff's Dept. #2
K. Burke, F. Benach, R. Burns

MENS SENIORS - DOUBLES

- 1) **Los Angeles Sheriff's Dept.**
R. Stoneman, A. Phenicie, G. Alley
- 2) **Sonoma Sheriff's Dept.**
G. Zanolini, R. Zunino
- 3) **Sacramento Sheriff's Dept.**
J. Nelson, N. Wagemann

WOMENS - TRIPLE

- 1) **Los Angeles Police Dept. #1**
L. Guerrero, M. Hones, K. Mole
- 2) **Los Angeles Sheriff's Dept. #1**
R. Manriquez, B. Nowick, L. Van Beek,
J. Carlson
- 3) **Long Beach Police Dept. #1**
M. Bray, M. Jenson, J. Walling
- 4) **San Diego Police Dept. #1**
D. Middleton, M. Schaufelberger,
C. Meyers, D. Wendell
- 5) **Long Beach Police Dept. #2**
R. Castillo, L. Fierro, R. Parker

MENS OPEN TEAM

- 1) **Los Angeles Sheriff's Dept.**
K. Burke, R. Burns, D. Davis, P. Henry,
A. Phenicie, P. Quinn, R. Stoneman,
G. Alley, B. Bregger, F. Benach
- 2) **Los Angeles Police Dept.**
V. Feula, J. Reidy, J. Veenstra,
J. Beck, S. McGee
- 3) **Long Beach Police Dept.**
L. Chowen, W. Corson, G. Halliday,
D. Harter, D. Johnson, M. Jones,
C. Kift, N. Lovell, J. Reed
- 4) **Sonoma Sheriff's Dept.**
R. Biehler, D. Brigham, T. Tantarelli,
B. Tenhave, J. Watson, G. Zanolini
R. Zunino
- 5) **Dept. of Corrections**
M. Clay, B. Houston, R. Kent,
D. McKinnon, R. Walton, C. Coelho

MIXED - TEAM

- 1) **Los Angeles Police Dept. #1**
- 2) **Long Beach Police Dept.**
- 3) **Los Angeles Sheriff's Dept. #1**
- 4) **Los Angeles Police Dept. #2**
- 5) **Los Angeles Sheriff's Dept. #2**

* Individual names not available



WATER SKIING

MENS OPEN

- 1) P. Dowden Sacramento PD 69 buoys
- 2) G. Mejia Ventura SD 62½ buoys
- 3) J. Bartholomew San Jose PD 48½ buoys
- 4) G. Madison San Jose PD 43½ buoys
- 5) G. Thomas Los Angeles PD 35 buoys

MENS NOVICE

- 1) J. Gonzales San Jose PD 32½ buoys
- 2) R. Davenport Long Beach PD 26½ buoys
- 3) T. Savage Sacramento SD 20½ buoys
- 4) L. Saunders Sacramento SD 29+2 buoys
- 5) P. Wolowic Cal. Hwy Pat. 17+3 buoys

WOMENS OPEN

- 1) B. Smith Sacramento SD 13+4½ buoys
- 2) S. Safholm Sacramento SD 2+10 buoys

- 3) D. Jensen Sacramento PD 2+7 buoys
- 4) K. Mole Los Angeles PD 1+6½ buoys
- 5) K. Norris Sacto PD ½+10 buoys

WRESTLING



145 lbs UNDER - OPEN

- 1) D. Fidel Calif. Youth Authority
- 2) M. Celaya University of Calif. Police
- 3) J. Emswiler Santa Cruz Sheriff Dept.
- 4) R. Serrato Ontario Police Dept.

146-154 lbs -OPEN

- 1) T. Johnson Calif. Dept. of Corrections
- 2) C. Hughes Contra Costa Sheriff Dept.
- 3) P. Gonzales Calif. Dept. of Corrections

155 lbs - 165 lbs - OPEN

- 1) B. Strock Bay Area Rapid Transit PD
- 2) D. Rosa Los Angeles SD
- 3) B. Pliska Los Angeles SD
- 4) M. Payne Bakersfield Police Dept.

166 lbs - 171 lbs - OPEN

- 1) J. Lopeteguy Kern Sheriff's Dept.
- 2) M. Morse Calif. Highway Patrol
- 3) J. Lopeteguy Bakersfield Police Dept.
- 4) G. Thurston Ventura Police Dept.

172 lbs - 181 lbs - OPEN

- 1) J. Schwartz Fountain Valley PD
- 2) V. Rendon Calif. Dept. of Corrections
- 3) J. Abele Calif. Highway Patrol
- 4) M. Hagen Culver City Police Dept.
- 5) R. Pursley Santa Cruz Sheriff's Dept.

182 lbs - 191 -OPEN

- 1) V. Rendon Calif. Dept. of Corrections
- 2) J. Reed Bakersfield Police Dept.
- 3) B. Kistner Bay Area Rapid Transit PD
- 4) B. Davis Seal Beach Police Dept.
- 5) E. Saenz Calif. Highway Patrol

192 lbs - 206 lbs - OPEN

- 1) S. Kirschner Calif. Dept. of Corrections
- 2) J. Arteaga Riverside Sheriff's Dept.
- 3) K. Foster San Francisco PD
- 4) P. Speers Calif. Highway Patrol

OVER 216 lbs - OPEN

- 1) M. Visser Calif. Youth Authority
- 2) J. Hampton San Francisco Police Dept.
- 3) T. Lee Calif. State Police
- 4) M. Gamberg Plumas Sheriff's Dept.
- 5) B. Allen Santa Clara Police Dept.