

POLICE OLYMPIAN

Oxnard
June 25-30
1985

Ninth Edition



Official Publication Of The
California Police Athletic Federation.

ARCHERY-FIELD ROUND



BAREBOW

1. L. Albrecht	Los Angeles PD	1241
2. C. McGraw	Los Angeles SD	1104
3. G. Kunath	Oakland PD	1073
4. N. Harvey	Walnut Creek PD	952
5. L. Thornton	Glendale PD	942

BOWHUNTER BAREBOW

1. R. Mortensen	Sacramento SD	1216
2. R. Depompa	Glendale PD	1186
3. D. Conner	San Mateo SD	1142
4. R. Foley	San Francisco PD	1011
5. D. Vandavis	Ventura SD	955

FREESTYLE - UNLIMITED

1. T. Boehlke	CHP	1358
2. J. Rice	Los Angeles SD	1315
3. T. Richards	Los Angeles SD	1314
4. M. Gaub	Sacramento SD	1236

BOWHUNTER - FREESTYLE - UNLIMITED

1. M. Freitas	San Diego SD	1286
---------------	--------------	------

BOWHUNTER FREESTYLE

1. J. Bevilacqua	Oxnard PD	1175
2. R. Duran	Los Angeles PD	1147
3. C. Krajniak	FBI	1120

BOWHUNTER - FREE - LIMITED

1. J. Horn	Tulare SD	1300
2. J. Tsitakis	Bakersfield PD	1283
3. W. Heins	Los Angeles PD	1254
4. H. Rhodes	Capitola PD	1238
5. P. Speers	CHP	1203

ARM WRESTLING



MEN - OPEN 150 LBS & UNDER

1. D. Stafford	Department of Corrections
2. R. Little	Los Angeles PD
3. C. Wayshak	Tiburon PD

MEN - OPEN - OVER 200 LBS

1. M. Newton	West Covina PD
2. A. Harvey	Alhambra PD
3. E. Liband	CHP
4. F. Daley	Hayward PD
5. P. Dunbar	FBI

MEN - OPEN; 175 LBS & UNDER

1. J. Cervantes	Santa Cruz SD
2. T. Pruitt	Downey PD
3. M. Pule	Newport Beach PD
4. R. Lopez	San Diego PD
5. J. Jacobson	Ventura PD

MEN - SENIOR - 175 LBS & UNDER

1. D. Campbell	Los Angeles SD
----------------	----------------

MEN - OPEN - 200 LBS & UNDER

1. S. Howard	Pomona PD
2. T. Halpin	San Jose PD
3. R. St. Amour	San Jose PD
4. R. Schaap	Los Angeles SD
5. R. Wade	South Gate PD

MEN SENIOR - 200 LBS & UNDER

1. V. McGill	Ventura SD
2. B. Manger	DMV Investigator
3. W. Shelter	Rapid Transit PD
4. R. Williams	Culver City PD
5. D. Hawley	Alameda DA

MEN - SENIOR - OVER 200 LBS

- | | |
|---------------|-----------------------|
| 1. D. Nalian | West Covina PD |
| 2. D. Travis | Los Angeles SD |
| 3. E. Liggins | Los Angeles Marshal |
| 4. R. Wilder | Fresno PD |
| 5. B. Fisher | Los Angeles School PD |

WOMEN - OPEN 152 LBS & UNDER

- | | |
|---------------|------------------|
| 1. J. Watkins | San Francisco PD |
| 2. M. Barnet | Torrance PD |
| 3. J. Delich | Los Angeles SD |

MEN - MASTER - 175 LBS & UNDER

- | | |
|----------------|------------------------|
| 1. E. Magin | San Mateo SD |
| 2. E. Williams | Los Angeles SD |
| 3. R. Engen | Los Angeles College PD |

WOMEN - OPEN - OVER 152 LBS

- | | |
|---------------|--------------------------|
| 1. B. Batton | CHP |
| 2. S. McNally | San Francisco Airport PD |
| 3. J. Metcalf | Torrance PD |



BADMINTON

OPEN - SINGLES

- | | |
|------------------|------------------|
| 1. P. Bracco | Whittier PD |
| 2. S. Ruedas | Los Angeles PD |
| 3. B. Boggs | Orange SD |
| 4. D. Spainhower | San Diego SD |
| 5. C. Iles | Santa Barbara SD |

OPEN - DOUBLES

- Whittier Police Department
- San Diego Police Department
- San Diego Police Department
- Santa Barbara Sheriff's Department
- Ventura Sheriff's Department



BASKETBALL

MEN - OPEN - 5-MAN TEAM

- Los Angeles Police Department (team 1)
S. Embry C. Velasquez
M. Winze K. Jackson
- Oakland Police Department
A. Boyovich C. Gibson
J. Jordan V. Turrentine
J. Stimel T. Banayat, Jr.
A. Woods J. Clark
H. Waller R. Walker
C. Chichester I
- Pasadena Police Department
R. Combs C. Mispagel
J. Cook J. Neu
P. Gales J. Riley
D. James R. Wallace
M. Johnson K. White
E. Williams B. Whittaker

- Los Angeles Sheriff's Department (team 1)
G. Berumen J. Stephen, Jr.
R. Gants R. Mullins
S. Baillif W. Fairbanks
- Los Angeles Police Department (team 2)

MEN - SENIOR 3 ON 3

- Sacramento Police Department
W. Wilson J. Fitchett
J. Steele
- Orange County Sheriff's Department
D. Storm T. Roho
T. Simon L. Abbott
- West Covina Police Department
F. Tibbetts D. Shively
D. Mascilak W. Fritz
S. Howell

4. Los Angeles Police Department (Blue)
5. Los Angeles Police Department (White)
D. Hensley T. Moss

WOMEN - OPEN - 3 ON 3

1. Los Angeles Police Department
R. Sanchez P. Roberts
T. Lopez J. Brownell
N. Greteman A. Ortega

2. Los Angeles Sheriff's Department
M. Bracken S. Chaffin
J. Delich L. Hogan
L. Thompkins L. Miller
3. B.A.R.T.
M. Brewer L. Cortez
A. Clark S. Ellis
4. Alameda Sheriff's Department
E. Williams L. Koppenhaver
M. Shindelus

BOWLING



TEAM "A" DIVISION

- | | |
|---------------------------------------|------|
| 1. Los Angeles SD (team 3) | 4232 |
| 2. Los Angeles PD (team 1) | 4165 |
| 3. Santa Cruz Sheriff's Department | 4132 |
| 4. San Francisco Sheriff's Department | 3946 |
| 5. San Diego Police Department | 3889 |

TEAM "B" DIVISION

- | | |
|-------------------------------------|------|
| 1. Calaveras Sheriff's Department | 3434 |
| 2. San Diego Police Department | 3399 |
| 3. Sacramento Sheriff's Department | 3357 |
| 4. Los Angeles Sheriff's Department | 3271 |
| 5. San Bernadino Police Department | 3271 |

MENS SINGLES "A" DIVISION

- | | | |
|---------------|----------------|------|
| 1. D. Gerlach | Los Angeles PD | 1183 |
| 2. J. Morris | | 1176 |
| 3. L. Rumples | Los Angeles PD | 1168 |
| 4. G. Sargent | Santa Clara PD | 1158 |
| 5. R. Garner | San Jose PD | 1107 |

MENS DOUBLES "A" DIVISION

- | | |
|------------------------------|------|
| 1. California Highway Patrol | 2106 |
| L. Matthews B. Strayer | |
| 2. Hayward Police Department | 2059 |

- | | |
|-------------------------------------|------|
| 3. Glendale Police Department | 2036 |
| D. Straubs D. Wilson | |
| 4. Los Angeles Police Department | 2028 |
| R. Gartner J. Chandler | |
| 5. Los Angeles Sheriff's Department | 2024 |
| D. Gerlach D. Carroll | |

MENS ALL EVENTS "A" DIVISION

- | | | |
|----------------|----------------|------|
| 1. D. Gerlach | Los Angeles SD | 3425 |
| 2. J. Morris | Santa Cruz SD | 3347 |
| 3. L. Rumples | Los Angeles PD | 3166 |
| 4. L. Matthews | CHP | 3086 |
| 5. R. Fisher | Anaheim PD | 3079 |

MENS SINGLES "B" DIVISION

- | | | |
|----------------|-------------------|-----|
| 1. A. Gabriel | Berkeley PD | 985 |
| 2. C. Hicks | Sacramento SD | 972 |
| 3. F. Good | San Bernardino PD | 966 |
| 4. M. McMillan | Santa Cruz SD | 965 |
| 5. L. Gray | Santa Cruz SD | 953 |

MENS DOUBLES "B" DIVISION

- | | |
|---------------------------------------|------|
| 1. Brea Police Department | 1891 |
| D. Coovert R. Edwards | |
| 2. Department of Corrections | 1803 |
| L. Davis K. Hall | |
| 3. San Francisco Sheriff's Department | 1745 |
| W. Angel R. Bowens | |
| 4. Los Angeles Port Police Department | 1724 |
| R. Lemos M. Renteria | |
| 5. San Diego Police Department | 1715 |

MENS ALL EVENTS "B" DIVISION

1. W. Ikeuchi	Sacramento SD	2742
2. C. Hicks	Sacramento SD	2724
3. R. Bowns	San Francisco SD	2713
4. R. Edwards	Brea PD	2702
5. D. Coovert	Brea PD	2679

WOMENS SINGLES "A" DIVISION

1. C. Glieden	Alameda SD	1017
2. D. Campion	Alameda SD	934
3. P. Crain	San Diego SD	896
4. D. Flanagan	Los Angeles SD	855
5. S. McNair	Solano SD	811

WOMENS DOUBLES "A" DIVISION

1. Alameda Sheriff's Department	1627
C. Glieden D. Campion	
2. Los Angeles Sheriff's Department	1602
D. Flanagan J. Homes	
3. Alameda Sheriff's Department	1112
M. Shindelus M. O'Connell	

WOMENS ALL EVENTS "A" DIVISION

1. D. Campion	Alameda SD	2820
---------------	------------	------

2. C. Glieden	Alameda SD	2711
3. D. Flanagan	Los Angeles SD	1719

WOMENS SINGLES "B" DIVISION

1. J. Metcalfe	Torrance PD	822
2. E. Gray	Los Angeles PD	804
3. L. Taylor	Burbank PD	779
4. K. Nikkel	Kern SD	764

WOMENS DOUBLES "B" DIVISION

1. Torrance Police Department	1559
M. Barnet J. Metcalfe	
2. San Francisco Sheriff's Department	1534
E. Girard L. Taylor	
3. Los Angeles Police Department	1467
E. Gray L. Williams	

WOMENS ALL EVENTS "B" DIVISION

1. J. Metcalfe	Torrance PD	2511
2. E. Gray	Los Angeles PD	2565
3. E. Girard	San Francisco SD	2311
4. L. Taylor	San Francisco SD	2296
5. M. Barnet	Torrance PD	2230

**BOXING****NOVICE - 139 LBS & UNDER**

1. A. Fraijo	Los Angeles SD
2. B. Waldo	Los Angeles SD
3. M. O'Donnell	Los Angeles PD
4. W. Valdez	Los Angeles PD
5. J. Panza	Ventura SD

NOVICE - 147 LBS & UNDER

1. M. Young	Los Angeles SD
2. B. Nance	Los Angeles SD
3. K. Brown	Los Angeles SD
4. T. Heywood	Redondo Beach PD
5. B. Gomez	CHP

NOVICE 156 LBS & UNDER

1. G. Lopez	Los Angeles PD
-------------	----------------

2. D. Preciado	Los Angeles SD
3. M. Tavera	El Segundo PD
4. A. Ponce	Los Angeles SD
5. M. Penny	Los Angeles SD

NOVICE - 165 LBS & UNDER

1. D. Brannan	Ventura SD
2. J. Jette	Burbank PD
3. T. Smith	Los Angeles PD
4. B. Moore	Los Angeles PD
5. R. Causey	Los Angeles SD

NOVICE 178 LBS & UNDER

1. J. Romero	Los Angeles SD
2. J. Medero	La Mesa PD
3. B. Ziglar	Capitola PD

NOVICE 190 LBS & UNDER

- 1. S. Balma San Francisco PD
- 2. R. Hernandez Fresno PD
- 3. D. Fanning Los Angeles PD
- 4. P. Whitehair Burbank PD
- 5. D. Valadez Los Angeles Marshal

NOVICE OVER 201 LBS

- 1. K. Scott Dept. of Corrections
- 2. D. Derado Orange SD
- 3. G. Dawson Los Angeles SD

OPEN 165 LBS & UNDER

- 1. C. Lopez San Jose PD
- 2. M. Francois San Mateo SD
- 3. L. Schreiner Yolo SD

OPEN 190 LBS & UNDER

- 1. B. Woods Los Angeles SD
- 2. W. Smith Los Angeles SD
- 3. R. Dixon CYA
- 4. S. Dane Los Angeles SD

CREW



1000 METER; 2-MAN/2-WOMAN WITH COXSWAIN

- 1. San Diego Police Department 4:06.2
- 2. Los Angeles Police Department 4:14.6
- 3. San Diego Police Department 4:31.3

- 3. San Diego PD 4:30.5
- 4. Los Angeles PD (team A) 4:38.8

1000 METER MENS 4 WITH COXSWAIN

- 1. Los Angeles PD (team A) 3:54.4
- 2. San Diego PD (team A) 4:04.1
- 3. San Diego PD (team B) 4:22.1
- 4. Los Angeles PD (team B) 5:37.1

1000 METER MENS SINGLES

- 1. D. Haid Fullerton PD 5:57.7
- 2. J. Alton San Diego PD 4:74.0
- 3. G. Holtz Los Angeles PD 6:09.2

1000 METER MENS PAIRS

- 1. Los Angeles PD (team B) 4:14.5
- 2. San Diego PD 4:29.3

1000 METER 4 WOMEN WITH COXSWAIN

- 1. San Diego Police Department 4:36.5
D. Summers M. Champagne
L. Miller M. Petrick
S. Selby
- 2. Los Angeles Police Department 5:17.1
C. Malinka L. Lyons
J. Glass M. Cabunoc
S. MacArthur A. Jackson
J. Penna K. Mole

CROSS COUNTRY



MENS - OPEN

- 1. M. Hotton BART 39.02
- 2. M. Bustamante Anaheim PD 40.18

- 3. L. Perez San Francisco PD 40.59
- 4. T. Martuscelli San Jose PD 41.36
- 5. C. Locke San Joaquin SD 43.11

MENS - SENIOR

1. S. Owen	Fish & Game	39:49
2. D. Leaton	Los Angeles PD	40:15
3. T. Duran	Santa Ana PD	40:50
4. S. Hicks	San Diego Marshal	47:50
5. E. Bowen	Bakersfield PD	49:30

MENS - MASTER

1. D. McCaskill	Border Patrol	38:12
2. D. Joyce	FBI	40:15
3. J. Molloy	Alhambra PD	41:13
4. C. Ruona	FBI	41:44
5. R. Boyle	FBI	42:25

**CYCLING****WOMENS - OPEN**

1. C. Wagstaff	CHP	44:28
2. M. Brewer	BART	45:44
3. L. Cook	San Diego PD	47:21
4. L. Hashim	Bakersfield PD	48:33
5. L. Ulrich	Fish & Game	49:09

WOMENS - SENIOR

1. J. Sober	San Diego PD	50:15
2. G. Punneo	San Jose PD	53:22
3. C. Martinez	San Diego SD	55:24
4. S. Ramos	Los Angeles SD	58:08
5. J. Jackson	FBI	59:32

800 METER SPRINT - OPEN

1. R. Tompkins	Santa Cruz PD
2. J. Swatman	Alameda PD
3. J. Bonilla	CHP
4. L. Pugh, Jr.	Santa Clara SD
5. D. Allen	Los Angeles Marshal

10 MILE CRITERIUM - OPEN

1. J. Swatman	Alameda PD	23:59
2. R. Tompkins	Santa Cruz PD	24:35
3. J. Burgess	Orange PD	24:47
4. C. Platis	Parks & Rec.	25:14
5. J. Bonilla	CHP	25:22

25 MILE ROAD RACE - OPEN

1. R. Tompkins	Santa Cruz PD	1:05:15
2. R. Bowman	Los Angeles PD	1:05:15
3. J. Swatman	Alameda PD	1:05:16
4. B. Munn	Sacramento SD	1:05:17
5. M. Pule	Newport Beach PD	1:05:17

800 METER SPRINT SENIORS

1. L. McKinley	Los Angeles PD
2. C. Cooper	Los Angeles PD
3. J. Bertolino	Orange SD
4. A. Contreras	Los Angeles PD
5. B. Sweeney	Salinas PD

10 MILE CRITERIUM SENIORS

1. J. Caballero	CYA	24:40
2. B. Agnew	San Joaquin SD	24:44
3. R. Stout	San Leandro PD	24:47
4. L. McKinley	Los Angeles PD	25:10
5. M. Donnelly	Mono SD	25:23

25 MILE ROAD RACE SENIORS

1. L. McKinley	Los Angeles PD	1:02:37
2. B. Agnew	San Joaquin SD	1:02:37
3. R. Stout	San Leandro PD	1:02:37
4. A. Contreras	Los Angeles PD	1:02:38
5. J. Caballero	CYA	1:02:39

800 METER SPRINT MASTERS

1. D. Harrison	San Jose PD
2. J. Martin	Los Angeles PD

25 MILE ROAD RACE MASTERS

1. D. Harrison	San Jose PD	1:16:46
2. J. Martin	Los Angeles PD	1:16:47
3. D. Howell	Morro Bay PD	1:16:50
4. C. Sodaro	San Bernardino SD	1:21:23
5. R. Saldana	Fresno PD	1:21:23

800 METER SPRINT WOMEN'S OPEN

1. L. Seybert	Los Angeles PD
2. P. Kelly	CHP
3. S. Lindsey	Orange County Marshal
4. J. Delich	Los Angeles SD

10 MILE CRITERIUM WOMENS SENIOR

1. S. Lindsey	Orange Co. Marshal	33:11
2. M. Mitchell	Los Angeles SD	35:25
3. J. Delich	Los Angeles SD	51:24

10 MILE CRITERIUM WOMEN'S OPEN

1. L. Seybert	Los Angeles PD	26:57
2. P. Kelly	CHP	31:25
3. C. Hess	Orange PD	32:31

25 MILE ROAD RACE WOMENS SENIOR

1. S. Lindsey	Orange Co. Marshal	1:29:26
2. M. Mitchell	Los Angeles SD	1:35:39

25 MILE OPEN ROAD RACE WOMENS

1. L. Seybert	Los Angeles PD	1:16:48
2. L. Burt	Palo Alto PD	1:25:16
3. P. Kelly	CHP	1:25:45
4. C. Hess	Orange PD	1:32:14

10 MILE CRITERIUM MASTERS

1. D. Harrison	San Jose PD	25:53
2. D. Howell	Morro Bay PD	26:38
3. J. Martin	Los Angeles PD	27:25
4. J. Cupp	Solano SD	27:55
5. R. Saldana	Fresno PD	29:19

DECATHLON**MENS OPEN**

1. M. Hargreaves	Los Angeles PD	6137
2. R. Nelson	Fremont PD	4713
3. G. Arroyo	Fremont PD	4636
4. A. Marcehan	Hayward PD	4107

MENS SENIOR

1. T. Martin	San Jose PD	5014
2. W. Adkins	San Jose PD	4496
3. T. Ascherin	Los Angeles SD	4373
4. J. O'Shea	Gardena PD	2888

MENS SENIOR

1. T. Martin	San Jose PD	5014
--------------	-------------	------

MENS MASTER

1. R. Engen	L.A. College PD
-------------	-----------------

BARREL RACE

1. L. Whisenhunt	Los Angeles Marshal	17.45
2. N. Reeves	Los Angeles PD	18.32
3. L. Burt	Ventura SD	18.4
4. L. Garcia	Los Angeles SD	18.45
5. R. Russell	Los Angeles PD	19.1

FLAG RACE

1. L. Garcia	Los Angeles SD	15.69
2. J. Mironack	Sacramento SD	15.7

3. M. Lane	San Luis Obispo SD	15.95
4. S. Peters	Fremont PD	16.32
5. L. Baugher	Ventura SD	16.78

KEYHOLE RACE

1. L. Garcia	Los Angeles SD	8.48
2. S. Peters	Fremont PD	8.79
3. J. Mironack	Sacramento SD	10.19
4. R. Beers	Los Angeles PD	10.59
5. B. Adams	Los Angeles SD	11.23

EQUESTRIAN

POLE BENDING

1. L. Burt	Ventura SD	11.21
2. R. Russell	Los Angeles PD	11.55
3. J. Symons, Jr.	CHP	11.80
4. L. Whisenhunt	Los Angeles Marshal	11.86
5. L. Garcia	Los Angeles SD	12.44

WESTERN EQUITATION

1. C. Blossfield	Riverside SD
2. J. Emmons	CHP
3. C. Elbersen	CHP
4. C. Kellar	Los Angeles PD
5. N. Sutton	Napa SD

RESCUE RACE

1. California Highway Patrol	12.41
2. Sacramento Sheriff's Department	13.11
3. Santa Ana Police Department	13.18
4. Los Angeles Sheriff's Department	13.46
5. Los Angeles Police Department	14.52

TEAM ROPING

1. Ontario Police Department
2. Ventura Sheriff's Department
3. Ventura Sheriff's Department
4. Salinas Police Department
5. Bakersfield Police Department

TRAILHORSE OPEN

1. C. Blossfield	Riverside SD
2. N. Sutton	Napa SD
3. A. Powers	Long Beach PD
4. J. Mironack	Sacramento SD
5. D. Haskell	San Francisco PD

CATTLE PENNING

1. Ventura Sheriff's Department	1:10.26
2. California Highway Patrol	1:07.05
3. California Highway Patrol	1:18.54
4. California Highway Patrol	1:56.41
5. San Jose Police Department	1:59.50

WESTERN REINING

1. R. Llamas	Los Angeles Marshal	70
2. L. Whisenhunt	Los Angeles Marshal	69
3. C. Blossfield	Riverside SD	68
4. J. Emmons	CHP	67
5. P. Ford	CHP	66

STEER STOPPING

1. E. Sheeran	Ventura SD	15.53
2. D. Franklyn	Ontario PD	16.48
3. M. Bailey	Tuolumne SD	18.83
4. J. Ellis	Ventura SD	21.10
5. D. Criswell	San Jose PD	30.37

WESTERN RIDING

1. C. Kellar	Los Angeles PD
2. C. Elbersen	CHP
3. B. Adams	Los Angeles SD
4. J. Emmons	CHP
5. C. Blossfield	Riverside SD

WORKING COWHORSE

1. J. Emmons	California Highway Patrol
2. R. Llamas	Los Angeles Marshal
3. L. Whisenhunt	Los Angeles Marshal
4. P. Ford	California Highway Patrol
5. M. Lane	San Luis Obispo SD

GOLF



OPEN TEAM HANDICAP

1. Pasadena Police Department	173
2. Riverside Sheriff's Department	177
3. Riverside Sheriff's Department	179
4. Montebello Police Department	179
5. Kern Sheriff's Department	180

OPEN TEAM SCRATCH

1. Los Angeles Sheriff's Department	202
2. San Clemente Police Department	206
3. Kern Sheriff's Department	210
4. Sacramento Sheriff's Department	211
5. Department of Corrections	212

OPEN INDIVIDUAL HANDICAP

1. J. Tucker	Riverside SD	195
2. J. Allen	Riverside SD	196
3. B. Lanin	Los Angeles DA	200
4. P. Hussey	Kern SD	204
5. A. Jarvis	Los Angeles DA	206

OPEN INDIVIDUAL SCRATCH

1. D. Greene	CYA	219
2. S. Vanherpe	Los Angeles SD	221
3. C. Hammer	San Clemente PD	222
4. J. Allaire	Ventura SD	222
5. T. O'Connor	San Francisco	224

SENIORS TEAM HANDICAP

1. Santa Clara Sheriff's Department	173
2. Burbank Police Department	178
3. Santa Barbara Sheriff's Department	178
4. Hawthorne Police Department	179
5. Los Angeles Sheriff's Department	182

SENIORS TEAM SCRATCH

1. Los Angeles Sheriff's Department	212
2. Los Angeles Police Department	216
3. Federal Bureau of Investigations	216
4. California Highway Patrol	218
5. Los Angeles Police Department	221

SENIORS INDIVIDUAL HANDICAP

1. R. Correia	CHP	198
2. M. Sparacino	Santa Clara SD	198
3. G. Robbins	South Pasadena PD	201
4. G. Collins	Los Angeles SD	202
5. C. Riley	FBI	204

SENIORS INDIVIDUAL SCRATCH

1. C. Barnes	Los Angeles SD	223
2. R. Bergren	Los Angeles SD	227
3. J. Texeira	Los Angeles SD	228
4. W. Brooks	Los Angeles PD	228
5. B. Hjelm	CHP	230

MASTERS TEAM HANDICAP

1. Santa Paula Police Department	177
2. San Mateo Police Department	179
3. San Francisco Police Department	188
4. Sacramento Sheriff's Department	189
5. Department of Justice	191

MASTERS TEAM SCRATCH

1. Los Angeles Sheriff's Department	213
2. Los Angeles Police Department	214
3. San Francisco Police Department	220
4. Los Angeles Police Department	225
5. San Francisco Police Department	228

MASTERS INDIVIDUAL HANDICAP

1. H. Derner	San Mateo SD	192
2. J. Horn	Santa Paula PD	200
3. R. Kowatch	Burbank PD	201
4. B. Reynods	Sacramento SD	202
5. L. Sana	DOJ	204

MASTERS INDIVIDUAL SCRATCH

1. N. Olson	FBI	224
2. R. Harper	Los Angeles SD	227
3. A. Cibulski	Los Angeles PD	231
4. J. Macis	Los Angeles SD	231
5. A. Bowman	Santa Clara SD	231

**HANDBALL****SINGLES OPEN**

1. A. McCann	San Francisco PD
2. J. Brier, Jr.	State Police
3. E. Sena	US Border Patrol
4. D. Cook	Plumas SD

DOUBLES OPEN

1. California Highway Patrol
2. State Police
3. Alameda Sheriff's Department
4. Sacramento Sheriff's Department
5. Long Beach Police Department

SINGLES SENIORS

1. N. Foerst	CHP
2. L. Schwendel	Buena Park PD
3. D. Berti	San Francisco PD
4. E. Dullea	San Francisco PD
5. G. Elliott	Fresno SD

DOUBLES SENIORS

1. Buena Park Police Department
2. California Highway Patrol
3. San Francisco Police Department
4. San Francisco Police Department
5. Federal Bureau of Investigations

SINGLES MASTERS

1. J. Triplett	CHP
2. M. McCrystle	FBI
3. P. Patchin	Long Beach PD
4. D. Devlin	San Francisco PD
5. S. Ducker	FBI

DOUBLES MASTERS

1. Federal Bureau of Investigations
2. San Francisco Police Department
3. Alcohol and Beverage Control
4. Santa Clara District Attorney Investigators

**HORSESHOES****SINGLES OPEN**

1. G. Whittemore	Los Angeles Marshal	4. D. Muckala	Los Angeles Marshal
2. D. Rockwell	Los Angeles PD	5. J. May	Los Angeles PD
3. T. Taylor	CYA		

DOUBLES OPEN

1. Los Angeles Police Department
2. Los Angeles Marshal

3. Los Angeles Police Department
4. Ventura Sheriff's Department
5. Los Angeles Police Department

JUDO



NAGE-NO-KATA DOUBLES

1. San Francisco Police Department

2. G. Sanford Inglewood PD
3. C. Bertoli Sonoma SD
4. T. Kelly Sonoma SD
5. N. Swendsen San Francisco PD

176 LBS & UNDER

1. W. Yoshimura Los Angeles SD
2. S. Watanabe Milpitas PD
3. M. Matsumoto Los Angeles SD
4. R. Sotelo Sonoma SD
5. R. Bradley Newport Beach PD

OVER 205 LBS

1. G. Maruo San Diego School PD
2. C. Tedrow San Francisco PD
3. W. Thorndike Santa Clara SD
4. G. Tornberg US Marshal

205 LBS & UNDER

1. D. Martinovich San Francisco PD

KARATE



KATA - EMPTY HANDS

1. L. Potter Ventura SD
2. A. Forrest Palo Alto PD
3. C. Caudill San Mateo SD
4. P. Melanson Monterey SD
5. G. Allison Long Beach PD

144 LBS & UNDER - OPEN

1. B. Fleeman Bakersfield PD
2. L. Mims, Jr. Los Angeles PD
3. P. Bunnell El Monte PD
4. L. Potter Ventura SD
5. T. Wong Corrections

KATA - WEAPONS

1. L. Potter Ventura SD
2. M. Young Los Angeles SD
3. D. Kimball Contra Costa SD
4. C. Caudill San Mateo SD
5. R. Grimaldi Fullerton PD

165 LBS & UNDER - OPEN

1. D. Dennings DMV
2. T. Grubb Los Angeles SD
3. P. Melanson Monterey SD
4. J. Sanchez Los Angeles PD
5. K. Sucier Los Angeles PD

180 LBS & UNDER - OPEN

- 1. R. Aquilla Corrections
- 2. B. Johnson Pasadena PD
- 3. C. Husband Ventura SD
- 4. A. Reshaw Cathedral PD
- 5. J. Mahan San Bernardino PD

195 LBS & UNDER - OPEN

- 1. J. Ashe Corrections
- 2. J. Corrie Corrections
- 3. R. Cook Ventura SD
- 4. D. Zarate CYA
- 5. J. Spadafore Los Angeles PD

OVER 195 LBS

- 1. R. Sua Los Angeles PD
- 2. I. Williams Los Angeles PD
- 3. B. Leamer Santa Ana PD
- 4. M. Wirz San Bernardino SD
- 5. J. Fannon Clovis PD

180 LBS & UNDER - SENIORS

- 1. R. Talton DEA



MOTOCROSS

125CC - OPEN

- 1. A. Kent Costa Mesa PD
- 2. A. Key South Gate PD
- 3. D. Howard El Segundo PD
- 4. G. Nordyke Santa Barbara SD
- 5. G. Green Los Angeles SD

250CC - OPEN

- 1. D. Howard El Segundo PD
- 2. S. Williams CYA
- 3. C. Beck Los Angeles PD
- 4. B. Uhlich Ventura SD
- 5. R. Sullivan South Gate PD

OVER 250CC - OPEN

- 1. S. Williams CYA

- 2. H. Duchene Orange SD
- 3. N. Lisi Los Angeles PD
- 4. T. Capistrano Los Angeles PD
- 5. W. Baker CHP

195 LBS & UNDER - SENIORS

- 1. L. Sostand CYA
- 2. E. Hill Contra Costa SD
- 3. D. Kane FBI

OVER 195 LBS - SENIORS

- 1. R. Webster CYA
- 2. K. Scidmore Los Angeles DA
- 3. H. Lowery Federal Prot. Serv.

OVER 195 LBS - MASTER

- 1. L. Hart Napa PD
- 2. L. Percy Los Angeles PD
- 3. D. Walker Contra Costa SD
- 4. S. Ramacher CYA

- 2. G. Castillo Paradise PD
- 3. G. Lemieux Hawthorne PD
- 4. D. Cummings El Segundo PD
- 5. J. Stedman Los Angeles SD

4 STROKE - OPEN

- 1. C. Beck Los Angeles PD
- 2. J. Young San Diego PD
- 3. S. Edmonds San Marino PD
- 4. J. Ashton Parks & Rec.
- 5. M. Brewer Simi Valley PD

ATV - OPEN

- 1. J. Corrigan Los Angeles SD
- 2. F. Lavigne South Gate PD

- 3. W. Hardin Riverside PD
- 4. B. Grund Ventura SD
- 5. J. Trotter San Bernardino SD

125CC - SENIORS

- 1. B. Hoover Los Angeles PD
- 2. W. Hard Santa Monica PD
- 3. R. Kosovilka San Jose PD
- 4. D. Heyfron Menlo Park PD
- 5. A. Labine Milpitas PD

250CC - SENIORS

- 1. A. Kent Costa Mesa PD
- 2. K. Thatcher Los Angeles PD
- 3. P. Kouri Los Angeles PD
- 4. V. Curti Los Angeles PD
- 5. W. Hard Santa Monica PD

OVER 250CC - SENIORS

- 1. A. Kent Costa Mesa PD
- 2. T. Winkleman Salinas PD
- 3. D. Simmons Fresno PD
- 4. R. Kosovilka San Jose PD
- 5. R. Cooke Los Angeles SD

4 STROKE - SENIORS

- 1. R. Kosovilka San Jose PD
- 2. K. Irwin Los Angeles SD
- 3. D. Tozer San Jose PD
- 4. G. Williams South Gate PD

ATV - SENIORS

- 1. C. Jones San Diego PD

125 CC - MASTERS

- 1. J. Allen CHP
- 2. N. Cobbs Torrance PD
- 3. R. Peterson Los Angeles SD
- 4. D. Turnquist Los Angeles PD

250 CC - MASTERS

- 1. J. Allen CHP
- 2. D. Turnquist Los Angeles PD
- 3. N. Cobbs Torrance PD
- 4. M. Robbins Los Angeles SD
- 5. J. Weems San Diego SD

OVER 250CC - MASTERS

- 1. D. Turnquist Los Angeles PD
- 2. M. Robbins Los Angeles SD
- 3. J. Weems San Diego SD
- 4. A. Rinard Los Angeles SD
- 5. R. Gunar Oakland PD

4 STROKE - MASTERS

- 1. N. Cobbs Torrance PD
- 2. M. Robbins Los Angeles SD
- 3. R. Peterson Los Angeles SD
- 4. A. Rinard Los Angeles SD
- 5. D. Postma Los Angeles PD

OVER-THE-LINE

OPEN

- 1. San Diego Police Department (# 2)
- 2. San Diego Sheriff's Department
- 3. Chula Vista Police Department
- 4. San Diego Police Department (# 1)
- 5. Sacramento Sheriff's Department

- 2. Santa Cruz Sheriff's Department (# 2)
- 3. Santa Cruz Sheriff's Department (# 1)
- 4. Los Angeles Sheriff's Department (red team)
- 5. Downey Police Department

SENIOR

- 1. California Highway Patrol ("Fuzzy")

WOMEN

- 1. San Diego Police Department (# 1)
- 2. San Diego Police Department (# 3)

PENTATHLON



OPEN

1. P. Decena	San Jose PD	3451
2. J. Ballester	CHP	3314
3. F. Janowicz	Los Angeles PD	2771
4. K. Hubbs	San Diego PD	2630
5. P. Tigirides	Los Angeles PD	2621

SENIORS

1. R. Pilkington	Mountain View PD	3562
------------------	------------------	------

2. L. Bullock	Los Angeles PD	3505
3. R. Sabo	Alameda SD	3153
4. L. Hanavan	Palm Springs PD	2802
5. L. Fitzgerald	Santa Clara PD	2519

MASTERS

1. J. Brown	Alameda SD	3295
2. D. Thomas	Los Angeles SD	2419
3. K. Volenweider	CHP	2288
4. M. McBride	Los Angeles SD	1743

PISTOL



DISTINGUISHED MATCH

1. D. Bishop	Long Beach PD	592-34x
2. C. Kaufman	Los Angeles PD	591-39x
3. J. Mortensen	FBI	589-36x
4. D. Vanhorn	Los Angeles SD	589-33x
5. J. Nelson	Los Angeles PD	588-37x

INDIVIDUAL - OPEN

1. S. Cahow	CYA	1467 x72
2. D. Johnson	Calaveras SD	1424 x46
3. R. Smithson	El Cajon PD	1412 x43
4. P. Oechsle	Ventura SD	1407 x40
5. M. Davis	Riverside SD	1393 x46

INDIVIDUAL MARSMAN

1. B. McCauley	San Diego Marshal	1389 x54
2. V. Morel	San Diego PD	160 x32
3. E. Ullery	Oceanside PD	1358 x28
4. A. Hirschi	CHP	1356 x44
5. P. Polan	Corrections	1352 x37

INDIVIDUAL SHARPSHOOTER

1. B. Halvorsen	Glendale PD	1440 x58
2. K. Coovert	Buena Park PD	1417 x45
3. G. Gulickson	Brea PD	1396 x37
4. S. Wade	Ventura SD	1386 x39

5. S. Hicks	San Diego Marshal	1378 x42
-------------	-------------------	----------

INDIVIDUAL - EXPERT

1. R. Reed	Huntington Beh. PD	1463 x67
2. G. Trude	CHP	1450 x61
3. R. Natale	Buena Park PD	1449 x54
4. M. Rude	Kern SD	1444 x60
5. V. Baxter	US Customs	1440 x50

INDIVIDUAL MASTER

1. D. Larson	El Cajon PD
2. M. McIninch	San Jose PD
3. R. Petrachek	El Cajon PD
4. D. Miller	Mendocino SD
5. E. Paz	Los Angeles Port PD

INDIVIDUAL - DISTINGUISHED MASTER

1. M. Liddi	Santa Barbara SD
2. R. Goodrich	Kern SD
3. T. Linn	FBI
4. A. Camilleri	San Francisco PD
5. B. Martin	Orange SD

INDIVIDUAL - GRANDMASTER

1. D. Vanhorn	Los Angeles SD
---------------	----------------

2. P. Shumway Los Angeles PD
3. J. Nelson Los Angeles PD
4. R. Landreth CHP
5. E. Estrada Los Angeles PD

5. Ventura Sheriff's Department

TEAM - OPEN

1. Drug Enforcement Administration
2. Brea Police Department
3. Ventura Sheriff's Department
4. Drug Enforcement Administration
5. Department of Corrections

TEAM - SHARPSHOOTER

1. San Diego Marshal
2. Oceanside Police Department
3. US Customs
4. Santa Fe RR Police Department

TEAM - EXPERT

1. California Highway Patrol (Ventura)
2. Los Angeles DA
3. Los Angeles Police Department
4. Milpitas Police Department

TEAM - MASTER

- | | |
|---------------------------------|-----------|
| 1. Kern Sheriff's Department | 2329 x104 |
| E. Maron W. Leijder | |
| 2. Orange Sheriff's Department | 2313 x104 |
| J. Lee L. Vandor | |
| 3. Buena Park Police Department | 2299 x104 |
| 4. El Cajon Police Department | 2299 x100 |
| 5. San Francisco Police Dept. | 2295 x94 |

TEAM DISTINGUISHED MASTER

- | | |
|--------------------------------|-----------|
| 1. Los Angeles Sheriff's Dept. | 2331 x123 |
| 2. Los Angeles Police Dept. | 2331 x102 |
| 3. San Francisco Police Dept. | 2331 x102 |
| 4. Los Angeles Police Dept. | 2328 x116 |
| 5. Concord Police Dept. | 2320 x103 |

TEAM - GRANDMASTER

- | | |
|------------------|-----------|
| 1. LAPD (Blue) | 2374 x164 |
| 2. LAPD (Gold) | 2370 x136 |
| 3. LASO (team 2) | 2351 x151 |
| 4. CHP (Blue) | 2343 x133 |
| 5. Long Beach PD | 2343 x132 |



POCKET BILLIARDS

STRAIGHT POOL

- | | |
|----------------|------------------|
| 1. R. Barrier | Los Angeles SD |
| 2. R. Miller | Los Angeles SD |
| 3. M. Boyd | San Francisco PD |
| 4. K. Merrill | Gilroy PD |
| 5. P. Anderson | Los Angeles PD |

NINE BALL

- | | |
|------------------|-------------------|
| 1. G. Brand | Orange Marshal |
| 2. K. Merrill | Gilroy PD |
| 3. D. Glenn | Arcadia PD |
| 4. D. Kemberling | CHP |
| 5. R. Hernandez | San Bernardino SD |

POLICE SERVICE DOGS



OPEN

1. J. Broyles	Beverly Hills PD	288.37	3. T. Slane	Corona PD	280.00
2. D. Witmer	San Jose PD	283.87	4. G. Lee	Manteca Pd	273.75
			5. D. Hennessy	Palo Alto PD	267.25

POWERLIFTING



MENS OPEN 132 LBS & UNDER

1. R. Hartnett	San Diego Marshal	417.5
2. R. Woo	Santa Clara PD	400.0

MENS OPEN 148 LBS & UNDER

1. G. Ramirez	Ventura SD	515.0
2. M. Clayton	Los Angeles Marshal	472.5
3. K. Tanaka	San Jose PD	447.5

MENS OPEN 165 LBS & UNDER

1. B. Haar	Los Angeles Marshal	615.0
2. M. Ramirez	San Jose PD	472.5
3. R. Chavez	San Jose PD	550.0
4. P. Lozano	Santa Ana PD	510.0
5. B. Hartshorn	Bakersfield PD	500.0

MENS OPEN 181 LBS & UNDER

1. J. Wright	Pomona PD	575.0
2. B. Adair	Bakersfield PD	537.5
3. T. Wilson	Los Angeles SD	517.5
4. M. Palmer	San Francisco PD	487.5
5. L. Brewer	San Diego SD	472.5

OPEN 198 LBS & UNDER

1. T. Mossbarger	Los Angeles SD	762.0
2. G. Herman	Santa Monica PD	742.5
3. S. Howard	Pomona PD	793.0
4. D. Delarocha	Palo Alto PD	682.5
5. M. Willoughby	Bakersfield PD	595.0

OPEN 220 LBS & UNDER

1. B. Robers	CYA	737.5
2. T. Williams	Los Angeles SD	722.5
3. R. Birch	Pomona PD	687.5
4. E. Giambalvo	Los Angeles SD	667.5
5. R. McDonald	Santa Clara PD	620.0

OPEN 242 LBS & UNDER

1. M. Porretta	Oceanside PD	870.0
2. J. Boshell	Los Angeles SD	832.5
3. T. Bryant	Los Angeles SD	710.0
4. B. Smith	Whittier PD	630.0
5. D. Meeks	Los Angeles SD	567.5

OPEN 275 LBS & UNDER

1. D. Licavoli	Los Angeles PD	832.5
2. A. Snodgrass	Riverside SD	565.0
3. E. Woods	Inglewood PD	525.0

MENS SENIORS - 148 LBS & UNDER

1. L. Duran	CYA	550
2. R. Taylor	San Diego Marshal	480

MENS SENIORS - 165 LBS & UNDER

1. D. Duluca	Rapid Transit PD	557.5
2. F. Pitassi	CYA	442.5
3. V. Nocon	San Mateo SD	417.5

MENS SENIORS - 181 LBS & UNDER

1. J. Killen	Riverside SD	647.5
2. D. Hawley	Alameda DA	570.0
3. F. Deluna	Santa Clara SD	522.5
4. T. Combs	Oxnard PD	515.0

198 LBS & UNDER - SENIORS

1. T. Harris	Los Angeles SD	647.5
2. R. Bocanegra	Pomona PD	635.0
3. R. Lopez	Los Angeles PD	602.5
4. D. Yoshida	Santa Clara PD	580.0
5. J. Chamness	Los Angeles PD	557.5

220 LBS & UNDER - SENIORS

1. J. Vetrovec	Los Angeles SD	802.5
2. L. Wagner	Riverside PD	792.5
3. G. Jones	Pomona PD	720.0
4. R. Krajeik	Redondo PD	562.5

242 LBS & UNDER - SENIORS

1. J. Mutz	Los Angeles PD	807.5
------------	----------------	-------

275 LBS & UNDER - SENIORS

1. W. Welcome	CHP	780.0
2. R. Thomson	Newport Beach PD	667.5

275 LBS & OVER - SENIORS

1. D. Carter	Los Angeles SD	820
--------------	----------------	-----

165 LBS & UNDER - MASTER

1. V. Adragna	Los Angeles SD	492.5
2. E. Magin	San Mateo SD	460.0

181 LBS & UNDER - MASTER

1. C. Thomas	Pomona PD	595.0
2. R. Crisp	Los Angeles SD	472.5

198 LBS & UNDER - MASTER

1. W. Scheffler	San Francisco PD	562.5
2. G. Tornberg	US Marshal	505.0

220 LBS & UNDER - MASTER

1. B. Caves	CHP	617.5
2. B. Fisher	Los Angeles School	510.0
3. D. Travis	Los Angeles SD	490.0

242 LBS & UNDER - MASTER

1. T. Yost	Los Angeles PD	475.5
------------	----------------	-------

WOMENS OPEN 123 LBS & UNDER

1. J. Wiltshire	Los Angeles Marshal	302.5
-----------------	---------------------	-------

WOMENS OPEN 132 LBS & UNDER

1. B. Batton	CHP	300.0
2. M. Gonzalez	Los Angeles PD	252.5

WOMENS OPEN 148 LBS & UNDER

1. J. Fielder	Los Angeles PD	257.5
---------------	----------------	-------

WOMENS OPEN 165 LBS & UNDER

1. L. Gage	Los Angeles PD	237.5
------------	----------------	-------

WOMENS SENIORS 132 LBS & UNDER

1. L. Fitzgerald	Santa Clara PD	360.0
------------------	----------------	-------

WOMENS SENIORS 165 LBS & UNDER

1. J. Richards	Los Angeles Marshal	272.5
----------------	---------------------	-------

WOMENS MASTER 123 LBS & UNDER

1. K. Reagan	Culver City PD	360.0
--------------	----------------	-------

WOMENS MASTER 132 LBS & UNDER

1. G. McRiley	Rapid Transit PD	267.5
---------------	------------------	-------

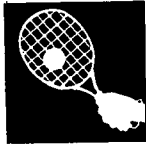

RACQUETBALL

MIXED DOUBLES

1. Los Angeles Sheriff's Department
2. Los Angeles Police Department
3. Los Angeles Sheriff's Department
4. Los Angeles Police Department
5. Orange County Sheriff's Department

MENS SINGLES - OPEN

- | | |
|-----------------|----------------|
| 1. D. McBee | Los Angeles SD |
| 2. R. Narramore | El Cajon PD |
| 3. R. Moorbeck | Long Beach PD |
| 4. J. Bailey | San Diego PD |
| 5. S. Kreitzman | CHP |

MENS DOUBLES - OPEN

1. Los Angeles Sheriff's Department
2. US Customs
3. Sacramento Police Department
4. Long Beach Police Department
5. San Jose Police Department

MENS SINGLES - SENIORS

- | | |
|-----------------|----------------|
| 1. J. Emery | Orange SD |
| 2. L. Moratto | San Diego PD |
| 3. M. Visser | Rialto PD |
| 4. A. Belmontes | Los Angeles SD |
| 5. H. Flores | Santa Cruz SD |

MENS DOUBLES - SENIORS

1. Alcohol and Beverage Control
2. California Highway Patrol
3. San Bernardino Sheriff's Department
4. Santa Ana Police Department
5. California Highway Patrol

MENS SINGLES - MASTER

- | | |
|------------------|----------------|
| 1. R. Swanson | US Parole |
| 2. F. Brudernich | Stockton PD |
| 3. E. Cooke | Culver City PD |
| 4. B. Hunter | Los Angeles PD |
| 5. B. Sonka | CHP |

MENS DOUBLES - MASTER

1. US Parole
2. Los Angeles Police Department
3. Rapid Transit
4. California Highway Patrol

WOMENS SINGLES - OPEN

- | | |
|------------------|----------------|
| 1. G. Filgate | Alameda SD |
| 2. C. Jones | Los Angeles SD |
| 3. L. Chamberlin | Orange SD |
| 4. C. Lee | BART |
| 5. A. Olivas | Los Angeles PD |

WOMENS SINGLES - SENIORS

- | | |
|----------------|----------------|
| 1. T. Thompson | Los Angeles SD |
| 2. J. Axthelm | US Marshal |
| 3. K. Stanley | |
| 4. K. Axall | San Diego SD |
| 5. S. Cortez | Fremont PD |

WOMENS DOUBLES - MASTER

1. US Parole
2. Los Angeles Police Department
3. Rapid Transit
4. California Highway Patrol

RIFLE LARGE BORE



TEAM MATCH/AGGREGATE

1. Alcoholic Beverage Control	1726	25x
2. Los Angeles PD	1694	10x
3. San Francisco PD	1664	16x
4. Petaluma Police Department	1436	7x
5. San Francisco PD	1401	1x

HIGH MASTER

1. R. Gustin	CHP	476	x13
2. E. Duran	Alameda SD	473	x7

MASTER

1. S. Wojtak	Immigration	438	x8
2. K. Gundler	San Diego PD	340	
3. H. Weiss	San Bernardino SD	336	

EXPERT

1. J. Smith	Santa Ana PD	453	x9
2. G. Pennebaker	San Francisco PD	452	x6
3. D. Scott	Santa Ana PD	452	x5
4. W. Stweart	Mountain View PD	443	x4
5. G. Macnamara	Los Angeles PD	442	x2

SHARPSHOOTER

1. R. Nakanishi	San Francisco PD	427	x5
2. C. Heard	ABC	426	x1
3. I. Allen	Burbank PD	425	x3
4. R. Wood	Inglewood PD	381	x7
5. L. Salseda	Los Angeles PD	360	

MARKSMAN

1. C. Kesecker	Petaluma PD	436	x3
2. J. Nelson	Los Angeles PD	421	x3
3. F. Taylor	Alameda PD	418	x3
4. P. Swiatko	San Francisco PD	415	x2
5. C. Young	US Customs	403	x2

RIFLE SMALL BORE



TEAM MATCH - AGGREGATE

1. ABC	2131	x44
2. Petaluma PD	2002	x26
3. San Francisco (blue)	2001	x24
4. San Francisco (gold)	1887	
5. Los Angeles PD	1775	x15

MASTER

1. R. Gustin	CHP	582	x18
2. E. Duran	Alameda SD	562	x14
3. M. Heller	San Jose PD	536	x4

EXPERT

1. K. Head	Fullerton PD	553	x13
2. G. Pennebaker	San Francisco PD	550	x11
3. J. Smith	Santa Ana PD	543	x8
4. C. Kesecker	Petaluma PD	528	x9
5. G. Evans	Petaluma PD	524	x7

SHARPSHOOTER

1. G. Ilg	Sacramento SD	550	x12
2. R. Wood	Inglewood PD	546	x10
3. W. Stewart	Mt. View PD	543	x13
4. B. Correll	Santa Barb. SD	542	x11
5. M. Schladweiler	Petaluma PD	517	x7

MARKSMAN

1. R. Gonzalez Border Patrol 542 x12
2. W. Leet San Francisco PD 537 x13

3. J. Dubois CYA 530 x6
4. J. Gryder Los Angeles PD 509 x6
5. G. Macnamara Los Angeles PD 495 x9

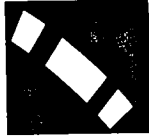

ROAD RACE

MENS OPEN

1. M. Hotton BART 1:57:49
2. J. McGinley San Diego PD 1:58:16
3. N. Lovell Long Beach PD 1:58:50
4. M. Zycagzenko CHP 2:03:03
5. D. Schweitzer Santa Ana PD 2:03:29

2. J. Molloy Alhambra PD 2:11:00
3. H. Sullivan Los Angeles SD 2:15:55
4. R. Peltz Redondo Beach PD 2:16:21
5. J. Galvez CYA 2:16:46

MENS SENIORS

1. A. Fick Huntington Beh. PD 1:54:25
2. M. Mench FBI 1:55:54
3. W. Spiller El Dorado DA 2:04:43
4. G. Lynn Los Angeles SD 2:06:23
5. J. Duncan San Diego PD 2:09:38

WOMENS OPEN

1. C. Comstock Los Angeles SD 2:18:59
2. S. Cassidy Los Angeles SD 2:44:57
3. S. Mace Palo Alto PD 2:44:57
4. J. Dunn Palo Alto PD 2:48:02

MENS MASTERS

1. R. Boyle FBI 2:08:16

WOMENS SENIORS

1. M. Jurado CYA 3:01:15
2. J. Hufalar Sacramento SD 3:10:51
3. N. Harvey Walnut Creek PD 3:16:00



SAILING

MONOHULL

1. Huntington Beach Police Department
W. Vancleve R. Russell
2. California Highway Patrol
H. Mehl S. Mehl
3. San Jose Police Department
E. Lind G. Bytheway
4. Los Angeles DA
J. Neff J. Baker
5. Sacramento Police Department
D. Ramsey E. Rivera

HOBIE 16 CLASS

1. Parks & Recreation
K. Sturm J. Ashton
2. Modesto Police Department
D. Gianotti E. Smith
3. Los Angeles Police Department
F. McGinnis S. Kent
4. Modesto Police Department
V. Sabean D. Cooperider
5. Modesto Police Department
K. Avery J. Wilson

MULTIHULL

- 1. Los Angeles Police Department
G. Morgan P. Morgan
- 2. Federal Bureau of Investigations
L. Hansen

- 3. Seal Beach Police Department
W. Stearns D. Zanone
- 4. Los Angeles Police Department
J. Weaver R. Peloquin
- 5. Stanislaus Sheriff's Department
R. McFarren S. Ross

SCUBA



SCUBA DIVING - OPEN

- 1. Fish & Game 344
T. Tognazzini S. Riske
- 2. San Diego Harbor Police Department 337
B. McKnight J. Halcomb

- 3. Alameda Sheriff's Department 334
P. Adams P. Otey
- 4. Sonoma Sheriff's Department 324
J. Condon R. Riha
- 5. Santa Barbara Sheriff's Department 315

SKEET

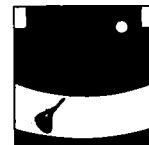

TEAM

- 1. Sacramento SD (team 1) 492
- 2. Sacramento SD (team 2) 483
- 3. Downey PD (combined team) 476
- 4. Los Angeles SD (team 1) 468
- 5. Los Angeles PD (team 1) 468

INDIVIDUAL

- 1. J. Irwin Sacramento SD 100
- 2. W. Phillips Sacramento SD 100
- 3. R. VanQuill Sacramento SD 99
- 4. H. Davis Los Angeles PD 99
- 5. W. Hansen UOP PD 98

SOCCER



OPEN

- 1. San Francisco Police Department (white)
- 2. Los Angeles Police Department (team 1)
- 3. Los Angeles Sheriff's Department (green)
- 4. California Highway Patrol
- 5. San Francisco Police Department (B team)



SOFTBALL FAST PITCH

OPEN

- | | |
|----------------------------------|-----------------------------------|
| 1. Los Angeles Police Department | 3. Fresno Police Department |
| 2. Hayward Police Department | 4. Santa Ana Police Department |
| | 5. Rohnert Park Police Department |



SOFTBALL SLOW PITCH

MENS SLOW PITCH

1. Los Angeles Police Department (blue team)
2. Kern County DA
3. Chula Vista Police Department
4. Torrance Police Department
5. Los Angeles SD (white team)

WOMENS SLOW PITCH

1. California Highway Patrol
2. Los Angeles Police Department (blue team)
3. San Diego Police Department
4. Orange Sheriff's Department
5. BART



SURFING

LONG BOARD OPEN

- | | |
|----------------|--------------------|
| 1. S. Lieziert | Parks & Recreation |
| 2. V. McGarry | San Clemente PD |
| 3. R. Salmen | El Segundo PD |
| 4. J. Head | Irvine PD |
| 5. K. Emery | Ventura SD |

LONG BOARD SENIOR

- | | |
|------------------|-------------------------|
| 1. R. Betz | Carlsbad PD |
| 2. R. Schloderer | Los Angeles SD |
| 3. R. Haney | San Diego SD |
| 4. L. Ortiz | Parks & Recreation |
| 5. W. Sankey | Redondo Beach Harbor PD |

SHORT BOARD OPEN

- | | |
|----------------|--------------------|
| 1. S. Lieziert | Parks & Recreation |
| 2. D. Long | West Covina PD |
| 3. J. Head | Irvine PD |
| 4. W. Sawall | Hermosa Beach PD |
| 5. M. Chance | Orange SD |

SHORT BOARD SENIOR

- | | |
|------------------|--------------------|
| 1. R. Betz | Carlsbad PD |
| 2. R. Schloderer | Los Angeles SD |
| 3. L. Ortiz | Parks & Recreation |
| 4. T. Hitchcock | Los Angeles SD |
| 5. M. Howard | Costa Mesa PD |

SWIMMING



OPEN 100 BACKSTROKE

1. M. Doyle	Compton PD	1:06:90
2. R. Beecher	South Gate PD	1:07:19
3. R. Hindman	Ventura SD	1:08:11
4. K. Bailey	Ventura SD	1:09:16
5. D. Elder	LA Marshal	1:09:56

SPRINGBOARD DIVING 1 METER

1. W. Fazzino	Santa Cruz DA	289.4
2. L. Schreiner	Yolo SD	241.55
3. K. Perrin	Bakersfield PD	220.00
4. T. Cowgill	Venatura SD	215.50

OPEN 100 BUTTERFLY

1. P. Phipps	Huntington Park PD	57:27
2. T. Campbell	CHP	57:44
3. L. Cardone	San Jose PD	1:01:08
4. D. Bisterfeldt	Los Angeles PD	1:02:72
5. J. Wassmund	Parks & Rec.	1:04:87

SPRINGBOARD DIVING 3 METER

1. W. Fazzino	Santa Cruz DA	296.90
2. A. Bryars	L.A. School PD	205.85
3. L. Schreiner	Yolo SD	192.4

OPEN 100 BREASTSTROKE

1. G. Dean	Ventura SD	1:05:86
2. V. Jura	Clovis PD	1:06:72
3. C. White	Los Angeles PD	1:10:60
4. J. Winn	South Gate PD	1:11:20
5. G. Bedford	Los Angeles PD	1:12:91

SENIOR 200 INDIVIDUAL MEDLEY

1. P. Ott	San Bernardino SD	2:19:62
2. B. Mickelson	Glendora PD	2:22:54
3. S. Brown	Los Angeles PD	2:24:37
4. P. Dowden	Sacramento PD	2:24:53
5. G. Livingston	Los Angeles PD	2:24:53

MENS OPEN 200 INDIVIDUAL MEDLEY

1. L. Cardone	San Jose PD	2:15:05
2. R. Beecher	South Gate PD	2:25:96
3. M. Hiller	Orange SD	2:35:00

SENIOR 200 FREESTYLE

1. F. Sicard	Los Angeles PD	2:02:03
2. T. Giffin	Orange SD	2:09:59
3. P. Glasgow	Orange SD	2:11:14
4. T. Bradstock	Los Angeles SD	2:14:70
5. G. Tollack	L.A. Marshal	2:16:00

OPEN 200 FREESTYLE

1. P. McGinnis	CHP	1:57:14
2. K. Bushong	Los Angeles SD	2:01:07
3. M. Hiller	Orange SD	2:01:20
4. D. Linney	San Diego Harbor	2:03:70
5. R. Lyman	Redondo Beh. Harbor	2:07:71

MASTER 200 INDIVIDUAL MEDLEY

1. A. Groh	Fed. Prot. Serv.	2:57:00
2. H. Kyle	San Francisco PD	3:16:91
3. N. Chavez	CHP	3:27:19

OPEN 500 FREESTYLE

1. K. Bushong	LASD	5:22:70
2. R. Lyman	Redondo Beh. Hrbr.	5:42:52
3. P. McGinnis	CHP	5:33:58
4. F. Sicard	LAPD	5:27:46
5. L. Lansford	Escondido PD	5:47:92

MASTER 200 FREESTYLE

1. A. Michaelis	Sunnyvale PD	2:28:25
2. Alfred Groh	Fed. Prot. Serv.	2:34:80
3. F. Petuya	San Francisco PD	2:58:95

MENS OPEN 50 FREESTYLE

1. W. Tayenaka	Los Angeles SD	22:58
2. T. Campbell	CHP	23:39
3. J. Pitzer	Redondo Beh. Hrbr.	23:46
4. D. Myrick	West Covina PD	23:43
5. J. Winn	South Gate PD	23:59

MENS OPEN 50 BACKSTROKE

1. D. Patterson	N/A	28:51
2. M. Doyle	Compton PD	29:10
3. R. Beecher	Southgate PD	29:44
4. J. Jimenez	Los Angeles PD	29:55
5. R. Hindman	Ventura SD	29:58

MENS OPEN 50 BUTTERFLY

1. T. Campbell	CHP	25:20
2. W. Tayedaka	Los Angeles SD	25:40
3. J. Wassmund	Parks & Recreation	26:01
4. P. Phipps	Huntington Park PD	26:16
5. D. Patterson	N/A	26:20

MENS OPEN 50 BREASTSTROKE

1. G. Dean	Ventura SD	29:82
2. V. Jura	Clovis PD	30:12
3. D. Myrick	West Covina PD	32:00
4. J. Winn	South Gate PD	32:18
5. L. Cardone	San Jose PD	32:85

MENS OPEN 100 FREESTYLE

1. G. Dean	Ventura SD	50:74
2. P. McGinnis	CHP	52:72
3. K. Bushong	Los Angeles SD	53:27
4. D. Linney	San Diego Harbor PD	53:52
5. D. Myrick	West Covina PD	53:54

MENS OPEN 100 INDIVIDUAL MEDLEY

1. W. Tayenaka	Los Angeles SD	58:52
2. G. Dean	Ventura SD	59:64
3. P. Phipps	Huntington Park PD	1:01:41
4. T. Campbell	CHP	1:01:74
5. M. Hiller	Orange SD	1:03:61

MENS OPEN 200 MEDLEY RELAY

1. Clovis PD	1:49.80
2. Redondo Beach Harbor PD	1:53.1
3. Buntura SD	2:01.08
4. Los Angeles PD	2:08.75
5. Brea PD	2:07.06

MENS OPEN 200 FREESTYLE RELAY

1. Redondo Beach Harbor PD	1:36.37
2. Los Angeles SD	1:38.82
3. Clovis/South Gate PD	1:39.48
4. Ventura SD	1:41.09
5. Los Angeles PD	1:44.22

MENS SENIOR 50 FREESTYLE

1. P. Ott	San Bernardino SD	24:45
2. K. Doesburg	Orange SD	24:86
3. J. Rogers	Los Angeles PD	24:88
4. E. Schupbach	Orange SD	24:96
5. D. Bisterfeldt	Los Angeles PD	25:00

MENS SENIOR 50 BACKSTROKE

1. D. Bisterfeldt	Los Angeles PD	30:11
2. T. Bradstock	Los Angeles SD	30:64
3. B. Mickelson	Glendora PD	31:46
4. G. Tollack	L.A. Marshal	32:20
5. P. Fergus	Orange SD	32:77

MENS SENIOR 50 BUTTERFLY

1. S. Brown	Los Angeles PD	26:03
2. D. Bisterfeldt	Los Angeles PD	26:26
3. E. Schupbach	Orange SD	26:30
4. P. Ott	San Bernardino SD	26:38
5. B. Mickelson	Glendora PD	28:23

MENS SENIOR 50 BREASTSTROKE

1. C. White	Los Angeles PD	29:93
2. K. Doesburg	Orange SD	31:13
3. J. Mayer	Los Angeles SD	32:06
4. G. Bedford	Los Angeles PD	32:21
5. W. Edwards	Los Angeles SD	32:78

SENIOR 100 FREESTYLE

1. G. Bedford	Los Angeles PD	56:58
2. B. Mickelson	Glendora PD	57:07
3. T. Sanborn	Corrections	57:61
4. G. Tollack	L.A. Marshal	58:90
5. T. Giffin	Orange SD	59:04

MENS SENIOR 100 INDIVIDUAL MEDLEY

1. P. Ott	San Bernardino SD	1:00:83
2. G. Bedford	Los Angeles PD	1:06:22
3. G. Livingston	Los Angeles PD	1:06:62
4. K. Doesburg	Orange SD	1:07:18
5. J. Mayer	Los Angeles SD	1:07:88

MENS SENIOR 200 MEDLEY RELAY

1. Orange SD	1:52.10
2. Los Angeles PD	1:57.09
3. Los Angeles SD	2:01.91
4. Walnut Creek PD	2:29.35
5. San Francisco PD	2:33.4

MENS SENIOR 200 FREESTYLE RELAY

1. Orange SD	1:37.64
2. Los Angeles PD	1:39.50
3. Los Angeles PD	1:44.09
4. Walnut Creek PD	2:04.25
5. San Francisco PD	2:17.68

MENS MASTERS 50 FREESTYLE

1. G. Stevens	Los Angeles SD	27.66
2. S. Patrick	Los Angeles SD	28.34
3. A. Michaelis	Sunnyvale PD	29.22
4. J. Kingsley	Ventura SD	29.63
5. A. Groh	Fed. Protective Serv.	29.80

MENS MASTERS 50 BACKSTROKE

1. S. Patrick	Los Angeles SD	30.40
2. H. Kyle	San Francisco PD	35.99
3. A. Groh	Fed. Protective Serv.	36.49
4. N. Chavez	CHP	36.83
5. D. Natisek	San Francisco PD	41.63

MENS MASTERS 50 BUTTERFLY

1. S. Patrick	Los Angeles SD	30.40
2. G. Stevens	Los Angeles SD	31.55
3. A. Groh	Fed. Protective Serv.	34.49
4. K. Foss	San Francisco PD	37.30
5. F. Petuya	San Francisco PD	37.44

MENS MASTERS 50 BREASTSTROKE

1. B. Gisburne	San Jose PD	37.40
2. A. Stone	Los Angeles PD	38.36
3. H. Kyle	San Francisco PD	38.60
4. K. Foss	San Francisco PD	39.69
5. J. Kingsley	Ventura SD	41.38

MENS MASTERS 100 FREESTYLE

1. A. Michaelis	Sunnyvale PD	1:04:99
2. A. Groh	Fed. Prot. Serv.	1:07:26
3. J. Kingsley	Ventura SD	1:09:81
4. F. Petuya	San Francisco PD	1:17:69

MENS MASTERS 100 INDIVIDUAL MEDLEY

1. S. Patrick	Los Angeles SD	1:16:49
2. G. Stevens	Los Angeles SD	1:17:84
3. A. Groh	Fed. Prot. Serv.	1:17:86
4. H. Kyle	San Francisco PD	1:26:03
5. K. Foss	San Francisco PD	1:27:35

WOMENS OPEN 50 FREESTYLE

1. A. Lopez	Los Angeles PD	29.26
2. K. Dolinar	Parks & Recreation	34.13
3. C. Granard	Los Angeles PD	36.30
4. C. Bolding	Los Angeles PD	36.38

WOMENS OPEN 50 BACKSTROKE

1. L. Moore	Los Angeles PD	35.37
2. B. Torres	Parks & Recreation	37.13
3. J. Richards	Los Angeles Marshal	38.28

WOMENS OPEN 50 BUTTERFLY

1. B. Torres	Parks & Recreation	32.17
2. J. Richards	Los Angeles Marshal	34.00

WOMENS OPEN 50 BREASTSTROKE

- | | | |
|---------------|--------------------|-------|
| 1. B. Torres | Parks & Recreation | 38.33 |
| 2. T. Tipton | Los Angeles PD | 39.28 |
| 3. C. Granard | Los Angeles PD | 43.75 |

WOMENS OPEN 100 INDIVIDUAL MEDLEY

- | | | |
|---------------|--------------------|---------|
| 1. B. Torres | Parks & Recreation | 1:19:42 |
| 2. K. Dolinar | Parks & Recreation | 1:34:42 |

WOMENS OPEN 100 FREESTYLE

- | | | |
|----------------|--------------|---------|
| 1. L. Moore | LAPD | 1:04:19 |
| 2. J. Richards | L.A. Marshal | 1:06:17 |

WOMENS SENIOR 50 FREESTYLE

- | | | |
|----------------|---------------------|-------|
| 1. J. Richards | Los Angeles Marshal | 29:00 |
| 2. J. Axthelm | U.S. Marshal | 38:69 |

TABLE TENNIS



SINGLES

- | | |
|-----------------|---------------------|
| 1. R. Whitlock | Orange PD |
| 2. T. Rodriguez | Los Angeles SD |
| 3. C. Osborn | Los Angeles SD |
| 4. T. Aguilar | Los Angeles SD |
| 5. J. Foley | Los Angeles Marshal |

DOUBLES

1. Los Angeles Sheriff's Department
2. Los Angeles Sheriff's Department
3. Orange Police Department
4. Sacramento Sheriff's Department
5. Los Angeles Sheriff's Department

TENNIS

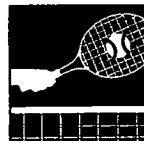

OPEN MIXED DOUBLES

1. Escondido Police Department
2. Los Angeles Police Department
3. Los Angeles District Attorney
4. Los Angeles Police Department
5. Sacramento District Attorney

MENS OPEN SINGLES

- | | |
|----------------|------------------|
| 1. R. Replogle | Los Angeles SD |
| 2. K. Bernard | San Diego PD |
| 3. C. Dunn | Orange County SD |
| 4. B. Lynn | Bakersfield PD |
| 5. G. Bush | Los Angeles PD |

MIXED DOUBLES SENIORS

1. Los Angeles Police Department
2. Los Angeles Police Department
3. Los Angeles Police Department
4. Sacramento District Attorney
5. Anaheim Police Department

MENS OPEN DOUBLES

1. Los Angeles Police Department
G. Bush M. Mahan
2. Orange County Sheriff's Department
G. Poney C. Dunn
3. San Diego Police Department
K. Bernard T. Hall
4. Riverside Sheriff's Department
R. Doyle G. Kestell
5. Los Angeles Police Department
C. George K. Roth

MENS SINGLES SENIORS

1. J. Farrel San Francisco PD
2. L. Pedrodalasol San Francisco PD
3. G. Parkerson CYA
4. M. Mahan Los Angeles PD
5. L. Dick FBI

MENS DOUBLES SENIORS

1. Federal Bureau of Investigations
L. Dick R. Weiss
2. San Francisco Police Department
R. Leon L. Pedrodalasol
3. San Francisco Police Department
S. Buscovich J. Farrel
4. Los Angeles Police Department
L. Bradfield M. Chamberlain
5. Los Angeles Sheriff's Department
J. Herran J. Norris

MENS SINGLES MASTER

1. J. Souza Sacramento SD
2. L. Wanamaker Los Angeles PD
3. D. Reirson San Diego PD
4. W. Lobold Los Angeles PD
5. M. Douglas CHP

MENS DOUBLES MASTERS

1. Los Angeles Police Department

2. California Highway Patrol
3. Los Angeles Police Department
4. Palo Alto PD
5. Ventura County Sheriff's Department

WOMENS SINGLES OPEN

1. L. Nethery Escondido PD
2. S. Michelson Los Angeles PD
3. B. Smith Sacramento SD
4. V. Sprigg Woodland PD

WOMENS DOUBLES OPEN

1. Escondido Police Department
2. Los Angeles Police Department
3. Sn Diego Police Department
4. Los Angeles Police Department

WOMENS SINGLES SENIORS

1. K. Chouinard Los Angeles PD
2. C. Reming Los Angeles PD
3. J. Anderson Los Angeles PD



TRACK and FIELD

OPEN - HIGH JUMP

1. M. Ridge Merced SD 6'8"
2. D. Nichiporuk Whittier PD 6'1/4"
3. W. Kirkpatrick Beverly Hills PD 5'10"
4. E. Acevedo Los Angeles Marshal 5'8"
5. B. Bart Montebello PD 5'4"

SENIOR - HIGH JUMP

1. F. Patterson Salinas PD 6'1/4"

2. D. Peet Ventura PD 5'0"
3. R. Cook Los Angeles SD 5'0"
4. S. Moomey South Gate PD 4'10"

MASTER - HIGH JUMP

1. D. Smith Los Angeles DA 5'4"
2. T. Nelson San Diego SD 5'0"
3. D. Rose Marin DA 5'0"
4. R. Williams Fresno PD 4'10"
5. R. Griffin Redondo Beach PD 4'10"

MENS OPEN SHOTPUT 16LB

1. P. Toma	CYA	N/A
2. J. Mehenzie	Beverly Hills PD	N/A
3. D. Brandon	Los Angeles PD	N/A
4. M. Bender	Simi Valley PD	N/A
5. J. Klein	Fullerton PD	N/A

MENS OPEN DISCUS 2K

1. G. Befort	Yuba City PD	N/A
2. P. Wirsing	Sacramento SD	N/A
3. H. Homsher	South Gate PD	N/A
4. J. Klein	Fullerton PD	N/A
5. R. Fitts	Millbrae PD	N/A

MENS OPEN JAVELIN

1. V. Glover	Pomona PD	175'7"
2. J. Ruby	Ventura SD	172'7"
3. J. Libolt	Costa Mesa PD	167'10"
4. J. Roberts	Orange SD	144'4"
5. R. Sutton	Walnut Creek PD	137'8"

MENS OPEN LONG JUMP

1. E. Paysinger	Los Angeles PD	21'3/4"
2. B. Hill	Downey PD	20'4 3/4"
3. T. Morton	CHP	19'5 1/5"
4. A. Tucker	CYA	19'3 3/4"
5. G. Sims	CYA	19'2"

MENS OPEN POLE VAULT

1. R. Pullard	Los Angeles PD	15'0"
2. J. Long	Hanford PD	12'6"
3. M. Hargreaves	Los Angeles PD	12'6"
4. A. Harrelson	Santa Ana PD	11'6"
5. B. Bart	Montebello PD	9'6"

MENS OPEN TRIPLE JUMP

1. B. Hill	Downey PD	45'9 1/21"
2. N. Hines	Chula Vista PD	44'9 1/4"
3. M. Wasson	Stockton PD	44'
4. D. Williams	CHP	42'4 1/2"
5. M. Ridge	Merced SD	41'5 1/5"

MENS OPEN 100 METER

1. C. McCullough	Los Angeles SD	11:08
------------------	----------------	-------

2. E. Williams	Los Angeles PD	11:19
3. W. Stokes	CYA	11:60
4. D. Scott	Los Angeles SD	11:62
5. A. Tucker	CYA	11:89

MENS OPEN 200 METER

1. C. McCullough	Los Angeles SD	21.6
2. A. Tucker	CYA	23.5
3. J. Bobbs	Los Angeles PD	23.8
4. R. Ulrich	CYA	24.4
5. G. Huff	BART	26.0

MENS OPEN 400 METER

1. C. McCullough	Los Angeles SD	49.23
2. I. Clay	Corrections	50.93
3. R. Osborne	Glendale PD	52.99
4. G. Montgomery	Los Angeles PD	53.50

MENS OPEN 800 METER

1. G. Cohen	CYA	2:00:15
2. B. Fitchpatrick	L.A.P.D.	2:06:00
3. M. Bustamante	Anaheim PD	2:07:41
4. N. Rubbo	Santa Ana PD	2:08:98
5. J. Coe	Sacramento SD	2:09:88

MENS OPEN 1500 METER

1. G. Delacruz	CHP	4:10.9
2. G. Cohen	CYA	4:12.2
3. F. King, Jr.	Los Angeles PD	4:14.2
4. S. Webb	CHP	4:18.9
5. E. Arreola	Los Angeles PD	4:20.5

MENS OPEN 2000 STEEPLECHASE

1. S. Webb	CHP	10:21.14
2. J. McVeigh	CHP	10:55.00
3. A. Beeman	Stanford Univ. PD	11:33.42
4. T. Martuscelli	San Jose PD	11:36.96

MENS OPEN 5000 METER

1. W. McCullough	CSU, L.A. PD	16:14.14
2. R. Sisson	Hayward PD	16:47.66
3. E. Arreola	Los Angeles PD	16:55.20
4. M. Hotton	BART	16:59.44
5. M. Bustamante	Anaheim PD	17:27.18

MENS OPEN 10,000 METER

1. G. Delacruz	CHP	33:11.6
2. S. Webb	CHP	33:44.6
3. L. Miranda	CHP	34:41.1
4. T. Babiracki	L.A.S.D.	35:27.4
5. D. Hatakeyama	Sunnyvale PD	36:05.0

MENS SENIOR DISCUS 2K

1. M. Woodward	Long Beach PD	N/A
2. M. Foster	Ventura PD	N/A
3. R. Wyatt	Ventura PD	N/A
4. W. Adkins	San Jose PD	N/A
5. J. Carney	Riverside SD	N/A

MENS OPEN 110 M HIGH HURDLES

1. M. Dixon	Corrections	14.36
2. E. Williams	Los Angeles PD	14.40
3. A. Williamson	CHP	15.60
4. C. Tatem, Jr.	Vallejo PD	18.40
5. J. Williams	Long Beach PD	19.12

MENS SENIOR JAVELIN

1. M. Foster	Ventura PD	185'6"
2. J. O'Shea	Gardena PD	166'6"
3. M. Woodward	Long Beach PD	151'9"
4. J. Borga	Santa Ana PD	139'6"
5. B. Arnspiger	Burbank PD	117'10"

MENS OPEN 400 M INTERIM HURDLES

1. T. Richmond	Los Angeles PD	59.01
2. R. Caruso	Burbank PD	53.19
3. C. Tatem, Jr.	Vallejo PD	1:02.78
4. J. Ochoa	Los Angeles SD	1:04.33
5. R. Fitts	Millbrae PD	1:05.17

MENS SENIOR LONG JUMP

1. A. Brown	UC Los Angeles PD	19'10"
2. L. Diggs	L.A. Marshal	19'1 3/4"
3. F. Patterson	Salinas PD	18'6 1/4"
4. R. Morris	CHP	18'6"
5. S. Robinson	BART	18'5 1/5"

MENS OPEN 400 METER RELAY

1. Department of Corrections	43.65
2. Los Angeles Sheriff's Department	44.04
3. Los Angeles Police Department	44.05
4. Los Angeles Police Department	45.62
5. Inglewood Police Department	46.33

MENS SENIOR POLE VAULT

1. F. Toledo	Los Angeles PD	11'0"
2. K. Gallo	San Mateo SD	11'0"
3. H. Sansbury	Los Angeles SD	10'0"
4. B. Eller	Alameda DA	9'6"

MENS OPEN 1600 METER RELAY

1. Los Angeles Police Department	3:37.67
2. Department of Corrections	3:31.53
3. Central Intelligence Agency	3:34.66
4. Los Angeles Police Department	3:40.54
5. San Jose Police Department	3:44.84

MENS SENIOR TRIPLE JUMP

1. R. Morris, Jr.	CHP	40'8"
2. L. Diggs	L.A. Marshal	37'3 1/2"
3. J. Petruzzelli	Fullerton PD	33'12"
4. C. Varela	Los Angeles SD	29'9 1/2"
5. T. Wheatley	San Jose PD	25'1 1/2"

MENS SENIOR SHOTPUT 16 LB

1. M. Foster	Ventura PD	N/A
2. W. Adkins	San Jose PD	N/A
3. R. Wyatt	Ventura PD	N/A
4. J. Borja	Santa Ana PD	N/A
5. J. Donnelly	Alameda SD	N/A

MENS SENIOR 100 METER

1. E. London, Jr.	Los Angeles PD	11.56
2. S. Robinson,	BART	12.14
3. C. Young	Corrections	12.28
4. R. Morris	CHP	12.46
5. R. Simmons	L.A. Marshal	12.51

MENS SENIOR 200 METER

1. E. Bonner	Placer County SD	23.70
2. T. Jones	CHP	25.06

3. R. Simmons	Los Angeles Marshal	25.63
4. C. Young	CYA	26.53
5. T. Black	Los Angeles Marshal	26.87

MENS SENIOR 400 METER

1. M. Pruitt	Oakland PD	50.80
2. E. Bonner	Placer County SD	53.67
3. T. Jones	CHP	55.37
4. R. Simmons	Los Angeles Marshal	56.94
5. E. Grant	Corrections	58.06

MENS SENIOR 800 METER

1. G. Davis	Los Angeles PD	2:07:42
2. S. Jones	BART	2:09:22
3. H. Freeman	Stockton PD	2:12:46
4. R. Simmons	L.A. Marshal	2:14:78
5. D. Leaton	Los Angeles PD	2:15:18

MENS SENIOR 1500 METER

1. G. Davis	Los Angeles PD	2:07.42
2. S. Jones	BART	4:32.06
3. S. Owen	Fish & Game	4:34.05
4. D. Leaton	Los Angeles PD	4:37.03
5. R. Frank	Oakland PD	4:49.03

MENS SENIOR 3000 STEEPLECHASE

1. S. Owen	Fish & Game	10:38.26
2. D. Leaton	Los Angeles PD	11:21.61
3. L. Bullock	Los Angeles PD	12:11.44
4. D. McKenna	CHP	12:40.70
5. S. Hicks	San Diego Marshal	13:04.26

MENS SENIOR 5000 METER

1. M. Figueroa	Riverside PD	16:14.5
2. C. Foote	Los Angeles PD	17:06.1
3. D. Leaton	Los Angeles PD	17:18.4
4. A. Fick	Huntington Beach PD	17:25.8
5. M. Mauldin	CHP	17:47.9

MENS SENIOR 10,000 METER

1. M. Mauldin	CHP	37:08.52
2. D. Leaton	Los Angeles PD	38:01.18
3. J. Robertson	Garden Grove PD	39:56.9
4. F. Gualco	Daly City PD	40:24.38
5. J. Janakes	San Fran. Airport PD	40:31.42

MENS SENIOR 110 METER HIGH HURDLES

1. V. Agpalo	Alameda SD	18.52
2. K. Thorpe	Sacramento PD	18.93
3. B. Arnspiger	Burbank PD	20.18

MENS SENIOR 400 METER INTERMEDIATE

HURDLES

1. S. Jones	BART	1:03.30
2. K. Thorpe	Sacramento PD	1:08.45
3. V. Agpalo	Alameda SD	1:08.91
4. C. Sala	Santa Clara PD	1:10.78
5. M. Moran	CHP	1:15.7

MENS SENIOR 400 METER RELAY

1. Department of Corrections	47.51
2. Los Angeles Police Department	48.47
3. Los Angeles County Marshal	48.4
4. California Highway Patrol	51.1
5. Department of Parks & Recreation	52.9

MENS SENIOR 1600 METER RELAY

1. Los Angeles Police Department	3:55.39
2. Department of Corrections	3:57.30
3. California Highway Patrol	4:04.92
4. Los Angeles County Marshal	4:14.26
5. California Highway Patrol	4:33.42

MENS MASTER SHOTPUT 12 LB

1. E. Dahms	Fullerton PD	N/A
2. P. Vermillion	Napa PD	N/A
3. D. Rickford	Antioch PD	N/A
4. B. Walker	San Mateo SD	N/A
5. R. Buckman	Sacramento SD	N/A

MENS MASTER JAVELIN

1. R. Higgins	San Bernardino SD	150'8"
2. D. Rose	Marin County DA	148'11"
3. E. Dahms	Fullerton PD	141'6"
4. C. Humphry	Los Angeles PD	130'8"
5. C. Schmidt	CHP	125'3"

MENS MASTER LONG JUMP

1. D. Smith	Los Angeles DA	18' 1/4"
2. J. Chacon	US Border Patrol	17'1"
3. R. Williams	Fresno PD	16'4 3/4"
4. E. Cavazos	Parks & Rec.	15'8 1/2"

MENS MASTER TRIPLE JUMP

1. R. Williams	Fresno PD	39'9"
2. D. Smith	Los Angeles DA	35'2 1/2"
3. T. Nelson	San Diego PD	34'5 3/4"
4. E. Dahms	Fullerton PD	29'3 1/2"
5. R. Engen	L.A. Comm. College	25'11 3/4"

MENS MASTER 100 METER

1. D. Benton	Los Angeles PD	12.50
2. J. Chacon	US Border Patrol	12.82
3. R. Johnson	Sacramento SD	12.87
4. R. Griffin	Redondo Beach PD	12.94
5. C. Tave	Los Angeles PD	13.09

MENS MASTER 200 METER

1. D. Benton	Los Angeles PD	25.93
2. R. Johnson	Sacramento SD	26.33
3. J. Chacon	US Border Patrol	26.94
4. B. Eller	Alameda County DA	27.04

MENS MASTER 400 METER

1. W. Powell	Los Angeles PD	59.60
2. R. Banks	Los Angeles PD	1:00.09
3. R. Johnson	Sacramento SD	1:02.18
4. G. Reed	Los Angeles SD	1:03.59
5. W. Sanford	FBI	1:03.92

MENS MASTER 800 METER

1. D. Thomas	Los Angeles SD	2:22.05
2. M. Mascolo	Los Angeles PD	2:26.56

MENS MASTER 1500 METER

1. D. McCaskill	US Border Patrol	4:43.5
2. D. Joyce	FBI	4:57.2
3. L. Roberts	Los Angeles PD	5:10.3

MENS MASTER 3000 METER STEEPLECHASE

1. D. McCaskill	US Border Patrol	10:58.34
2. D. Joyce	FBI	11:46.44
3. J. Papst	Torrance PD	13:09.41

MENS MASTER 5000 METER

1. D. McCaskill	US Border Patrol	17:21.16
2. D. Joyce	FBI	18:13.53
3. H. Sullivan	Los Angeles SD	19:34.69
4. L. Roberts	Los Angeles PD	19:45.52
5. R. Peltz	Redondo Beach PD	19:51.48

MENS MASTER 10,000 METER

1. D. McCaskill	US Border Patrol	35:36.58
2. D. Joyce	FBI	38:05.46
3. D. Wheeler	CHP	39:15.47
4. C. Schmidt	CHP	49:06.40

MENS MASTER 110 METER HIGH HURDLES

1. D. Smith	Los Angeles DA	17.72
2. R. Plassmeyer	Los Angeles PD	18.91
3. C. Johnson	BART	21.34

MENS MASTER 400 METER INTERMEDIATE**HURDLES**

1. W. Powell	Los Angeles PD	1:07.90
2. R. Johnson	Sacramento SD	1:09.17
3. R. Plassmeyer	Los Angeles PD	1:11.85

MENS MASTER 400 METER RELAY

1. Los Angeles Police Department	48.87
2. Alameda County District Attorney	50.53
3. Los Angeles Sheriff's Department	53.22
4. FBI (blue)	59.75
5. FBI (red)	1:06.70

MENS MASTER 1600 METER RELAY

1. Los Angeles Police Department	3:57.10
2. Anaheim Police Department	3:57.29

WOMENS OPEN SHOTPUT 8 LB

1. M. Rose	Santa Ana PD	N/A
2. L. Hoerner	CHP	N/A
3. S. Sherman	Los Angeles SD	N/A
4. T. Lopez	Los Angeles PD	N/A

WOMENS OPEN DISCUS 1 K

1. L. Hoerner	CHP	N/A
2. M. Rose	Santa Ana PD	N/A
3. L. Turner	Kern County DA	N/A
4. S. Sherman	Los Angeles SD	N/A

WOMENS OPEN JAVELIN

1. R. Rona	Orange County SD	135'2"
2. J. Angel	CHP	99'9"
3. S. Boyd	Sacramento SD	86'9"
4. J. Lowers	Burbank PD	71'11"
5. S. Sherman	Los Angeles SD	64'8"

WOMENS OPEN LONG JUMP

1. N. Dyer	Los Angeles PD	15'9 1/2"
2. B. Shaneyfelt	Kern SD	14'4"
3. S. Boyd	Sacramento SD	13'10 1/2"
4. S. Sherman	Los Angeles SD	13'9 1/2"
5. J. Mapson	Los Angeles PD	13'9"

WOMENS OPEN 100 METER

1. E. Nathan	Los Angeles PD	13.61
2. J. Dial	CHP	13.78
3. L. Thompkins	Los Angeles SD	13.90
4. M. Morter	Ventura SD	14.00
5. S. Allen	Corrections	14.06

WOMENS OPEN 200 METER

1. L. Brown	Los Angeles PD	26.70
2. E. Nathan	Los Angeles PD	28.23
3. M. Morter	Ventura SD	28.47
4. K. Toliver	Los Angeles PD	29.05
5. T. Windsat	State Univ. LA	29.90

WOMENS OPEN 400 METER

1. L. Brown	Los Angeles PD	1:00.39
2. K. Toliver	Los Angeles PD	1:03.89
3. T. Windsat	State Univ. LA	1:06.09
4. J. Angel	CHP	1:07.79
5. S. Sherman	Los Angeles SD	1:09.09

WOMENS OPEN 800 METER

1. D. Kenny	San Mateo PD	
2. C. D'Antonio	Signal Hill PD	2:30.69
3. L. Cook	San Diego PD	2:37.82
4. S. Faris	Los Angeles SD	2:40.90
5. T. Fiscus	Los Angeles Marshal	2:47.08

WOMENS OPEN 1500 METER

1. D. Kenny	San Mateo PD	5:13.8
2. C. D'Antonio	Signal Hill PD	5:18.1
3. C. Mills	UC Irvine PD	5:19.8
4. L. Cook	San Diego PD	5:21.1
5. T. Lopez	Los Angeles PD	5:36.3

WOMENS OPEN 5000 METER

1. C. Mills	UC Irvine PD	19:51.1
2. C. Wagstaff	CHP	20:07.4
3. L. Cook	San Diego PD	21:06.9
4. L. Ulrich	Fish & Game	21:31.7
5. K. Sullivan	BART	21:59.1

WOMENS OPEN 10,000 METER

1. C. Mills	UC Irvine PD	42:48.56
2. L. Hashim	Bakersfield PD	44:17.83
3. D. Pursel	San Diego PD	44:29.73
4. L. Ulrich	Fish & Game	45:40.40
5. C. Powell	Seal Beach PD	47:04.80

WOMENS OPEN 400 METER RELAY

1. Los Angeles Police Department (#1)	53.04
2. Los Angeles Police Department (#2)	54.10
3. Los Angeles Sheriff's Department	56.00
4. Department of Corrections	

WOMENS OPEN 1600 METER RELAY

1. Los Angeles Police Department (#1)	4:49.48
---------------------------------------	---------

2. Los Angeles Police Department (#2) 5:16.85

2. P. Ahpuck Riversides SD 14.6
3. B. Shaneyfelt Kern County SD 15.5

WOMENS SENIOR SHOTPUT 8 LBS

1. J. Nay San Jose PD N/A
2. J. Watkins San Francisco PD N/A
3. C. Martinez San Diego SD N/A

WOMENS SENIOR 200 METER

1. W. Brown San Francisco PD 30.0
2. B. Shaneyfelt Kern County SD 31.0
3. P. Ahpuck Riverside SD 31.7

WOMENS SENIOR DISCUS 1 K

1. J. Nay San Jose PD N/A
2. J. Watkins San Francisco PD N/A

WOMENS SENIOR 5000 METER

1. M. Jurado CYA 22:29.0
2. Y. Henderson US Customs 22:43.7

WOMENS SENIOR JAVELIN

1. B. Shaneyfelt Kern County SD N/A

WOMENS SENIOR 10,000 METER

WOMENS SENIOR 100 METER

1. W. Brown San Francisco 14.4

1. J. Sober San Diego PD 50:25.48
2. C. Martinez San Diego SD 51:53.8
3. P. Karansky National Park PD 52:36.42



TRAP

16 YARD TEAM

1. Los Angeles Sheriff's Department (2) 489
2. Sacramento Sheriff's Department 486
3. Long Beach Police Department 482
4. San Diego Police Department 481
5. Los Angeles Sheriff's Department (1) 481

3. Downey Police Department 472
4. San Bernardino Sheriff's Department 465
5. Sacramento Sheriff's Department 462

16 YARD INDIVIDUAL

1. S. Cloyd CHP 100
2. J. Irwin Sacramento SD 100
3. P. Fosselman Los Angeles SD 100
4. R. Peltz Redondo Beach PD 100
5. D. McClelland Alameda SD 100

21 YARD INDIVIDUAL

1. D. Eickmeyer Sacramento SD 99
2. M. Mascetti San Bernardino SD 98
3. G. Phillips San Diego PD 98
4. D. Blattman CHP 98
5. F. Nicholas CHP 98

21 YARD TEAM

1. San Diego Police Department 475
2. California Highway Patrol 473

TEAM DOUBLES

1. Sacramento Sheriff's Department 455
2. California Highway Patrol 450
3. Long Beach Police Department 450
4. Downey Police Department 439
5. Los Angeles Police Department (1) 435

INDIVIDUAL DOUBLES

1. W. Poston	Long Beach PD	97
2. F. Mason	Sacramento SD	96
3. D. Eickmeyer	Sacramento SD	94
4. G. Phillips	San Diego PD	94
5. D. Blattman	CHP	94

ALL EVENTS INDIVIDUAL

1. D. Eickmeyer	Sacramento SD	292
2. G. Phillips	San Diego PD	289
3. F. Hoyle	San Diego PD	288
4. D. Blattman	CHP	285
5. W. Phillips	Sacramento SD	285

TRIATHLON



MENS OPEN INDIVIDUAL

1. K. Bushong	Los Angeles SD	2:02:44
2. R. Dietz	Los Angeles PD	2:10:40
3. C. Platis	Parks & Rec.	2:13:01
4. L. Perez	San Francisco PD	2:14:07
5. R. Beecher	South Gate PD	2:17:35

5. Los Angeles Police Department	2:24.13
----------------------------------	---------

MENS MASTER INDIVIDUAL

1. J. Molloy	Alhambra PD	2:23.49
2. D. Joyce	FBI	2:26.54
3. D. Howell	Morro Bay PD	2:29.32
4. D. Nebiolini	San Mateo SD	2:39.50
5. J. Love	Los Angeles SD	2:41.20

MENS OPEN TEAM

1. Hayward Police Department	2:01.06
2. Los Angeles Police Department	2:01.07
3. Newport Police Department	2:05.09
4. Los Angeles Police Department	2:06.49
5. San Joaquin Sheriff's Department	2:09.20

MENS MASTER TEAM

1. San Diego Sheriff's Department	2:22.39
2. Los Angeles Police Department	2:26.13
3. San Bernardino SD	2:38.37

MENS SENIOR INDIVIDUAL

1. G. McGraw	Orange County SD	2:10:13
2. R. Heaton	West Covina PD	2:18:24
3. M. Wolfe	La Mesa PD	2:19:04
4. R. Jenkins	San Mateo SD	2:20:18
5. G. Lynn	Los Angeles SD	2:22:10

WOMENS OPEN INDIVIDUAL

1. J. Vincent	Los Angeles SD	2:39:47
2. H. Dreyer	Huntington Beach PD	2:51:01
3. M. Morter	Ventura SD	3:00:02
4. L. Lindsey	Los Angeles PD	3:00:51
5. B. Lott	CHP	3:15:17

MENS SENIOR TEAM

1. Riverside Police Department	2:09.18
2. Los Angeles Police Department	2:10.05
3. Los Angeles Police Department	2:15.12
4. Torrance Police Department	2:17.04

WOMENS OPEN TEAM

1. Parks & Recreation	2:33.15
2. Los Angeles Police Department	2:34.16
3. Escondido Police Department	3:17.29



TUG-OF-WAR

MENS 1080 LB MAXIMUM

1. Los Angeles Sheriff's Department (green)
2. Los Angeles Sheriff's Department (red)
3. South Gate Police Department
4. Inglewood Police Department
5. San Jose Police Department

2. South Gate Police Department
3. Inglewood Police Department (#1)
4. Inglewood Police Department (#2)

MENS 1500 LB MAXIMUM

1. Los Angeles Sheriff's Department (gold)

WOMENS 800 LB MAXIMUM

1. Los Angeles Police Department
2. Inglewood Police Department



VOLLEYBALL

MIXED TEAM

1. Long Beach Police Department
2. Los Angeles Sheriff's Department (#2)
3. Los Angeles Police Department (#1)
4. Los Angeles Sheriff's Department (#1)
5. Los Angeles Police Department (#2)

3. Long Beach Police Department
4. Sonoma Sheriff's Department
5. Torrance Police Department

MENS OPEN DOUBLES

1. Los Angeles Sheriff's Department
2. Los Angeles Police Department
3. Long Beach Police Department (#2)
4. California Highway Patrol
5. Long Beach Police Department (#1)

MENS SENIOR DOUBLES

1. Los Angeles Sheriff's Department
2. Los Angeles Police Department
3. Parks & Recreation
4. Sonoma Sheriff's Department
5. San Diego Police Department

SIX PERSON TEAM

1. Los Angeles Police Department
2. Los Angeles Sheriff's Department

WOMEN TRIPLES

1. Los Angeles Police Department
2. Los Angeles Sheriff's Department
3. California Highway Patrol
4. Sacramento Police Department
5. Alameda Sheriff's Department

WATER SKIING



MENS NOVICE

1. T. Wheelus	Salinas PD	32
2. T. Savage	Sacramento SD	30 + 2
3. F. Tharaldson	Orange SD	28 1/2
4. P. Rodgers	San Jose PD	19 1/9
5. W. Stearns	Seal Beach PD	18 + 3

MENS OPEN

1. M. Stevens	L.A. Marshal	79 1/2
2. A. Buller	Fresno PD	75 1/2

3. G. Mejia	Ventura SD	68 1/2
4. P. Dowden	Sacramento PD	67 1/2
5. C. Black	CHP	61

WOMENS OPEN

1. B. Smith	Sacramento SD	19
2. D. Brooks	Sacramento PD	10 + 11
3. P. McWilliams	Los Angeles PD	2 + 7
4. A. Powers	Long Beach PD	1 + 10
5. B. Stocker	US Customs	1 + 3 1/2

WRESTLING



136 LBS & UNDER

1. V. Ayala	Ripon PD
2. R. Marshall	Ventura SD
3. M. Masai	CHP
4. M. Williams	CHP
5. R. Spurling	Los Angeles PD

165 LBS & UNDER

1. M. Johnson	Santa Clara SD
2. H. Provencher	CYA
3. R. Abney	Santa Barbara PD
4. D. Knight	Los Angeles SD

145 LBS & UNDER

1. A. Thomas	Costa Mesa PD
2. R. Serato	Santa Ana PD
3. D. Murray	Downey PD
4. M. Celaya	UC Berkeley PD
5. J. Palermino	Arcadia PD

171 LBS & UNDER

1. J. Lopeeguy	Kern SD
2. E. Morse	CHP
3. R. Davila	Fremont PD
4. E. Southers	FBI
5. G. Aldana	CYA

154 LBS & UNDER

1. D. Ellison	Los Angeles SD
2. T. Johnson	Corrections
3. P. Gonzales	Corrections
4. K. Johnsen	Ventura SD
5. D. Brito	CHP

181 LBS & UNDER

1. V. Elmore	Corrections
2. J. Schwartz	Fountain Valley PD
3. M. Reed	Bakersfield PD
4. D. Shannon	Los Angeles SD
5. J. Abele	CHP

191 LBS & UNDER

- | | |
|----------------|-------------------|
| 1. R. Pleasant | San Bernardino SD |
| 2. V. Rendon | Corrections |
| 3. D. Moeller | CHP |
| 4. R. Pursley | Santa Cruz SD |
| 5. J. Roberts | Orange County SD |

206 LBS & UNDER

- | | |
|--------------|------------------|
| 1. J. Noland | Morro Bay PD |
| 2. M. Hall | Santa Barbara SD |

- | | |
|----------------|----------------|
| 3. S. Kirshner | Corrections |
| 4. L. Davis | Corrections |
| 5. K. Legg | Bakersfield PD |

216 LBS & UNDER

- | | |
|--------------|---------------------|
| 1. B. Thomas | Corrections |
| 2. M. Visser | CYA |
| 3. W. Cannon | Fremont PD |
| 4. T. Lee | California State PD |
| 5. M. Wright | Hayward PD |

**Good Luck
in
1986**