



reddit

CADS 5100 - COMMERCIAL DESIGN STUDIO

FINISHES PROJECT

CAROLINE CASTEEL, KIKI COUPLAND, EMMA COYLE, MARY MORGAN SMITH



reddit

FINISH SCHEDULE

FINISH SCHEDULE							
LOCATION	WALLS				FLOOR	BASE	CEILING
	NORTH	EAST	SOUTH	WEST			
101	P1	P1	P1	N/A	WD1	B1	2'X2' ACT COMPOUND CEILING SYSTEM
102	P1	P1	P1	P1	T2	B1	2'X2' ACT COMPOUND CEILING SYSTEM
103	P1	P1	P1	P1	T2	B1	2'X2' ACT COMPOUND CEILING SYSTEM
104	P1	P1	P1	P1	T1	B1	2'X2' ACT COMPOUND CEILING SYSTEM
105	P1	P1	P1	P1	T1	B1	2'X2' ACT COMPOUND CEILING SYSTEM
106	P1	P1	P1	P1	LVT1	B1	2'X2' ACT COMPOUND CEILING SYSTEM
107	WC3	P1	P1	P1	T1	B1	2'X2' ACT COMPOUND CEILING SYSTEM
108	WC4	P1	P1	P1	T1	B1	2'X2' ACT COMPOUND CEILING SYSTEM
109	N/A	P1	N/A	N/A	LVT1	B1	2'X2' ACT COMPOUND CEILING SYSTEM
110	N/A	P1	EXISTING GLAZING	N/A	CPT1	B1	2'X2' ACT COMPOUND CEILING SYSTEM
111	N/A	N/A	EXISTING GLAZING	N/A	CPT4	B1	2'X2' ACT COMPOUND CEILING SYSTEM
112	P1	N/A	N/A	EXISTING GLAZING	CPT1	B1	2'X2' ACT COMPOUND CEILING SYSTEM
113	N/A	N/A	N/A	EXISTING GLAZING	CPT1	B1	2'X2' ACT COMPOUND CEILING SYSTEM
114	N/A	N/A	P1	EXISTING GLAZING	CPT1	B1	2'X2' ACT COMPOUND CEILING SYSTEM
			EXISTING GLAZING				
115	N/A	N/A	P1	N/A	CPT1	B1	2'X2' ACT COMPOUND CEILING SYSTEM
			EXISTING GLAZING				
201	EXISTING GLAZING	WC6	P5	EXISTING GLAZING	CPT1	B1	2'X2' ACT COMPOUND CEILING SYSTEM
202	P5	P5	P5	P5	LVT1	B1	2'X2' ACT COMPOUND CEILING SYSTEM
203	EXISTING GLAZING	EXISTING GLAZING	P5	WC13	CPT2	B1	2'X2' ACT COMPOUND CEILING SYSTEM
204	P5	EXISTING GLAZING	WC13	P5	CPT2	B1	2'X2' ACT COMPOUND CEILING SYSTEM
205	WC11	N/A	N/A	EXISTING GLAZING	CPT2	B1	2'X2' ACT COMPOUND CEILING SYSTEM
206	N/A	N/A	EXISTING GLAZING	EXISTING GLAZING	CPT3	B1	2'X2' ACT COMPOUND CEILING SYSTEM
207	N/A	WC6	EXISTING GLAZING	N/A	CPT3	B1	2'X2' ACT COMPOUND CEILING SYSTEM
208	WC11	P4	WC11	P4	T1	B1	2'X2' ACT COMPOUND CEILING SYSTEM
209	P2	N/A	P2/P3	N/A	LVT1	B1	2'X2' ACT COMPOUND CEILING SYSTEM
210	WC11	P5	WC11	P5	T1	B1	2'X2' ACT COMPOUND CEILING SYSTEM
211	WC13	P4	P4	WC13	CPT1	B1	2'X2' ACT COMPOUND CEILING SYSTEM
212	P5	P5	P5	WC11	LVT1	B1	2'X2' ACT COMPOUND CEILING SYSTEM
213	P3	N/A	N/A	P3	CPT3	B1	2'X2' ACT COMPOUND CEILING SYSTEM
214	T1	N/A	N/A	N/A	T2	B1	2'X2' ACT COMPOUND CEILING SYSTEM
215	EXISTING GLAZING	EXISTING GLAZING	EXISTING GLAZING	EXISTING GLAZING	T3	B1	N/A
216	WC6	N/A	N/A	N/A	CPT2	B1	2'X2' ACT COMPOUND CEILING SYSTEM
217	P2	EXISTING GLAZING	P3	EXISTING GLAZING	CPT1	B1	2'X2' ACT COMPOUND CEILING SYSTEM
218	EXISTING GLAZING	EXISTING GLAZING	N/A	EXISTING GLAZING	CPT3	B1	2'X2' ACT COMPOUND CEILING SYSTEM
219	EXISTING GLAZING	EXISTING GLAZING	N/A	EXISTING GLAZING	CPT3	B1	2'X2' ACT COMPOUND CEILING SYSTEM
301	EXISTING GLAZING	EXISTING GLAZING	N/A	WC2, P1	LVT1	B1	2'X2' ACT COMPOUND CEILING SYSTEM
302	N/A	P1, EXISTING GLAZING	WC10	N/A	CPT2	B1	2'X2' ACT COMPOUND CEILING SYSTEM
303	WC2, P1	N/A	N/A	WC2, P1	CPT1	B1	2'X2' ACT COMPOUND CEILING SYSTEM
304	WC11	WC2, P1	N/A	WT2	T2	B1	2'X2' ACT COMPOUND CEILING SYSTEM
305	WC2, P1	P1	N/A	WC2, P1	LVT1	B1	2'X2' ACT COMPOUND CEILING SYSTEM



306	N/A	WC2, P1	WC2, P1, EXISTING GLAZING	N/A	CPT1	B1	2'X2' ACT COMPOUND CEILING SYSTEM
307	N/A	P1	P1, EXISTING GLAZING	P1	CPT3	B1	2'X2' ACT COMPOUND CEILING SYSTEM
308	WC10	P1	P1, EXISTING GLAZING	P1, EXISTING GLAZING	CPT2	B1	2'X2' ACT COMPOUND CEILING SYSTEM
309	P1	N/A	P1	EXISTING GLAZING	CPT3	B1	2'X2' ACT COMPOUND CEILING SYSTEM
310	WC10	P1	P1	P1, EXISTING GLAZING	CPT2	B1	2'X2' ACT COMPOUND CEILING SYSTEM
311	WT2	P1	P1, EXISTING GLAZING	N/A	LVT1	B1	2'X2' ACT COMPOUND CEILING SYSTEM
312	WT1	WT1	P1	WT1	T1	B1	2'X2' ACT COMPOUND CEILING SYSTEM
313	WT1	WT1	P1	WT1	T1	B1	2'X2' ACT COMPOUND CEILING SYSTEM
314	EXISTING GLAZING	N/A	WC11	WC11, EXISTING GLAZING	LVT1	B1	2'X2' ACT COMPOUND CEILING SYSTEM
315	WT3	WT3	WT3	WT3	WD1	B1	2'X2' ACT COMPOUND CEILING SYSTEM
400	EXISTING GLAZING	EXISTING GLAZING	WC10	N/A	LVT1	B1	2'X2' ACT COMPOUND CEILING SYSTEM
401	EXISTING GLAZING	N/A	WC2	EXISTING GLAZING	CPT3	B1	2'X2' ACT COMPOUND CEILING SYSTEM
402	P1	N/A	WC11	EXISTING GLAZING	LVT1	B1	2'X2' ACT COMPOUND CEILING SYSTEM
403	P1	WC11	EXISTING GLAZING	EXISTING GLAZING	CPT3	B1	2'X2' ACT COMPOUND CEILING SYSTEM
404	WC11	P1	EXISTING GLAZING	P1	CPT1	B1	2'X2' ACT COMPOUND CEILING SYSTEM
405	WC10	WT1	WT1	WT1	T2	B1	2'X2' ACT COMPOUND CEILING SYSTEM
406	WC11	WT2	WT2	WT2	T2	B1	2'X2' ACT COMPOUND CEILING SYSTEM
407	WC2	P1	WC11	P1	CPT1	B1	2'X2' ACT COMPOUND CEILING SYSTEM
408	WC11	P1	EXISTING GLAZING	P1	CPT1	B1	2'X2' ACT COMPOUND CEILING SYSTEM
409	WC2	P1	WC11	P1	CPT1	B1	2'X2' ACT COMPOUND CEILING SYSTEM
410	WC2	P1	WC11	P1	CPT1	B1	2'X2' ACT COMPOUND CEILING SYSTEM
411	WC11	P1	EXISTING GLAZING	P1	CPT1	B1	2'X2' ACT COMPOUND CEILING SYSTEM
412	WC2	P1	WC11	P1	CPT1	B1	2'X2' ACT COMPOUND CEILING SYSTEM
413	WC10	P1	N/A	WC2	CPT2	B1	2'X2' ACT COMPOUND CEILING SYSTEM
414	WC10	P1	WC2	P1	CPT1	B1	2'X2' ACT COMPOUND CEILING SYSTEM
415	WC10	P1	WC2	P1	CPT1	B1	2'X2' ACT COMPOUND CEILING SYSTEM
416	WC10	P1	WC2	P1	CPT1	B1	2'X2' ACT COMPOUND CEILING SYSTEM
417	WC10	P1	EXISTING GLAZING	P1	CPT1	B1	2'X2' ACT COMPOUND CEILING SYSTEM
418	WC10	P1	WC2	P1	CPT1	B1	2'X2' ACT COMPOUND CEILING SYSTEM
419	WC10	P1	WC2	P1	CPT1	B1	2'X2' ACT COMPOUND CEILING SYSTEM
420	WT1	N/A	N/A	WT2	T2	B1	2'X2' ACT COMPOUND CEILING SYSTEM
421	WC11	EXISTING GLAZING	P1	WC11	CPT2	B1	2'X2' ACT COMPOUND CEILING SYSTEM
422	WC11	EXISTING GLAZING	P1	WC11	CPT2	B1	2'X2' ACT COMPOUND CEILING SYSTEM
423	WC11	EXISTING GLAZING	P1	WC11	CPT2	B1	2'X2' ACT COMPOUND CEILING SYSTEM
B	N/A	EXTERIOR	N/A	EXTERIOR	LVT1	B1	2'X2' ACT COMPOUND CEILING SYSTEM
C1	P1	N/A	N/A	N/A	LVT1	B1	2'X2' ACT COMPOUND CEILING SYSTEM
C2	N/A	N/A	N/A	N/A	LVT1	B1	2'X2' ACT COMPOUND CEILING SYSTEM
C3	P1	N/A	P1	P1	LVT1	B1	2'X2' ACT COMPOUND CEILING SYSTEM
C4	VARIES	EXISTING GLAZING	VARIES	VARIES	LVT1	B1	2'X2' ACT COMPOUND CEILING SYSTEM
C5	EXISTING GLAZING	VAARIES	EXISTING GLAZING	WC10	LVT1	B1	2'X2' ACT COMPOUND CEILING SYSTEM
E1	WC9	WC9	WC9	N/A	LVT1	B1	2'X2' ACT COMPOUND CEILING SYSTEM
E2	WC9	N/A	WC9	WC9	LVT1	B1	2'X2' ACT COMPOUND CEILING SYSTEM
E3	WC9	WC9	N/A	WC9	LVT1	B1	2'X2' ACT COMPOUND CEILING SYSTEM
F1	WC4	EXISTING GLAZING	P1	N/A	RB1	B1	2'X2' ACT COMPOUND CEILING SYSTEM



reddit

FINISH SCHEDULE

F2	INSET SCREEN	N/A	P1	P1	RB1	B1	2'X2' ACT COMPOUND CEILING SYSTEM
L1	N/A	P1	P1	N/A	CPT4	B1	2'X2' ACT COMPOUND CEILING SYSTEM
L2	P1	N/A	P1	P1	LVT1	B1	2'X2' ACT COMPOUND CEILING SYSTEM
L3	EXISTING GLAZING	P1	P1	P1	WD1	B1	2'X2' ACT COMPOUND CEILING SYSTEM
PO1	N/A	N/A	N/A	N/A	CPT3	B1	2'X2' ACT COMPOUND CEILING SYSTEM
PO2	N/A	N/A	N/A	N/A	CPT3	B1	2'X2' ACT COMPOUND CEILING SYSTEM
PO3	N/A	N/A	N/A	N/A	CPT3	B1	2'X2' ACT COMPOUND CEILING SYSTEM
PO4	N/A	N/A	N/A	N/A	CPT3	B1	2'X2' ACT COMPOUND CEILING SYSTEM
PO5	N/A	N/A	N/A	N/A	CPT3	B1	2'X2' ACT COMPOUND CEILING SYSTEM
PO6	N/A	N/A	N/A	N/A	CPT3	B1	2'X2' ACT COMPOUND CEILING SYSTEM
PO7	N/A	N/A	N/A	N/A	CPT3	B1	2'X2' ACT COMPOUND CEILING SYSTEM
PO8	N/A	N/A	EXISTING GLAZING	N/A	CPT1	B1	2'X2' ACT COMPOUND CEILING SYSTEM
PO9	N/A	N/A	P1	N/A	CPT1	B1	2'X2' ACT COMPOUND CEILING SYSTEM
			EXISTING GLAZING				
PO10	N/A	N/A	N/A	N/A	CPT1	B1	2'X2' ACT COMPOUND CEILING SYSTEM
PO11	N/A	N/A	N/A	N/A	CPT1	B1	2'X2' ACT COMPOUND CEILING SYSTEM
PO12	N/A	N/A	P1	N/A	CPT1	B1	2'X2' ACT COMPOUND CEILING SYSTEM
			EXISTING GLAZING				
R	EXISTING GLAZING	P1	EXISTING GLAZING	P1	LVT1	B1	2'X2' ACT COMPOUND CEILING SYSTEM
S1	P4	P4	P4	P4	LVT1	B1	2'X2' ACT COMPOUND CEILING SYSTEM
S2	P4	P4	P4	P4	LVT1	B1	2'X2' ACT COMPOUND CEILING SYSTEM
TM1	P4	P1	N/A	P1	CPT1	B1	2'X2' ACT COMPOUND CEILING SYSTEM
	WC2						
TM2	WC1	EXISTING GLAZING	EXISTING GLAZING	P1	CPT3	B1	2'X2' ACT COMPOUND CEILING SYSTEM
			WC1		CPT4		



reddit

FINISH SCHEDULE LEGEND

CODE	PRODUCT	MANUFACTURER	STYLE	COLOR	INSTALL	REMARKS
B1	RUBBER BASE	ROPPE	DIVINE	BLACK 100	GLUE-IN	RESILIENCE, DURABILITY, LOW MAINTENANCE, MOISTURE RESISTANCE
CPT1	CARPET	TARKETT	GEOKNIT	AFGHAN	GLUE-DOWN	ANTIMICROBIAL
CPT2	CARPET	MOHAWK GROUP	OFF THE WALL MODULAR	COOL	GLUE DOWN	DURABILITY
CPT3	CARPET	EF CONTRACT	BLOT	MATADOR	VERTICAL ASHLAR GLUE-DOWN	100% RECYCLABLEENVIRONMENTAL CONTRIBUTION
CPT4	CARPET	FLOR	MADE YOU LOOK	TANGERINE	INSET GLUE-DOWNRUG TACK-TILE	CUSTOMIZATIONECO-FRIENDLYLOW MAINTENANCE
LVT1	LVT	INTERFACE	TEXTURED STONES	LIGHT CONCRETE	GLUE-DOWN	SUSTAINABILITY RECYCLABILITY DURABILITY
P1	PAINT	SHERWIN WILLIAMS	EGGSHELL	TRICORN	PRIME & ROLL	COST EFFICIENCY, CLEANABILITY
P2	PAINT	SHERWIN WILLIAMS	SEMI GLOSS	INCKWELL	PRIME & ROLL	Cost efficient and easy installation
P3	PAINT	SHERWIN WILLIAMS	EGGSHELL	STOP	PRIME & ROLL	COST EFFICIENCY, CLEANABILITY
P4	PAINT	SHERWIN WILLIAMS	SEMI-GLOSS	CEILING BRIGHT WHITE	PRIME & ROLL	COST EFFICIENCY, CLEANABILITY
P5	PAINT	SHERWIN WILLIAMS	SEMI GLOSS	UNCERTAIN GRAY	PRIME & ROLL	Cost efficient and easy installation
T1	TILE	ROOKWOOD	BEATNIK	BLACK	THIN SET	LOW WATER ABSORPTION, LOW VOC EMISSIONS, LOW MAINTENANCE
T2	TILE	TRINITY SURFACES	AUDREY LANE SKORD TOMBOY	PERLA	THIN SET	LOW WATER ABSORPTION, LOW VOC EMISSIONS, LOW MAINTENANCE
T3	PAVER	DALTILE	MYSTONE MOOD TREAD	WHITE	MORTAR SET	Durability, slip resistant
WC1	WALLCOVERING	AiNO	LA DIT DAH	RED	STRAIGHT MATCH CLAY ADHESIVE	DURABILITY, CLEANABILITY, CLASS A FIRE RATING, LOW VOC VINYL
WC2	WALLCOVERING	WOLF GORDON	WINK	CLEAR	PAINT ROLL	VERSATILITY AND EASE OF APPLICATION
WC3	VINYL WALLCOVERING	OLIVIA + POPPY	ARROWS	CHERRY + LILAC	STRAIGHT MATCH CLAY ADHESIVE	EASE OF INSTALLATION, CLASS "A" FIRE RATING
WC4	VINYL WALLCOVERING	OLIVIA + POPPY	ARROWS	WHITE ON BLACK	STRAIGHT MATCH CLAY ADHESIVE	EASE OF INSTALLATION, CLASS "A" FIRE RATING
WC5	WALLCOVERING	GRAVITY	ONE WORLD	MAPLE	STRAIGHT MATCH CLAY ADHESIVE	WASHABILITY, MILDEW RESISTANCE, DURABILITY
WC6	WALLCOVERING	AiNO	LAWNMOWER	BLACK+WHITE+GRAY	STRAIGHT MATCH CLAY ADHESIVE	LOW VOC EMISSION, 36% POST-CONSUMER RECYCLED CONTENT, CLASS A FIRE RATING
WC7	WALLCOVERING	AiNO	LA DIT DAH	BLACK+WHITE	STRAIGHT MATCH CLAY ADHESIVE	DURABILITY, CLEANABILITY, CLASS A FIRE RATING, LOW VOC VINYL
WC8	WALLCOVERING	AiNO	LA DIT DAH	NIGHT	STRAIGHT MATCH CLAY ADHESIVE	DURABILITY, CLEANABILITY, CLASS A FIRE RATING, LOW VOC VINYL
WC9	WALLCOVERING	MIRROFLEX	FLUTED	BRUSHED ONYX	BEAD AND BUTTON SYSTEM	SCRATCH RESISTANT, CLASS A FIRE RATING, ANTIMICROBIAL
WC10	WALLCOVERING	MITCHELL BLACK	DASHING	JET REVERSE	STRAIGHT MATCH	LOW VOCs
WC11	WALLCOVERING	KNOLL TEXTILES	MERGE	CADMIUM	STRAIGHT MATCH	LOW VOCs
WC12	WALL COVERING	ROMANOFF	HURLY BURLY II	WOVEN INDIGO	STRAIGHT MATCH CLAY ADHESIVE	low VOC
WC13	WALL COVERING	KOROSEAL	ADELE	RED HILDA	STRAIGHT MATCH CLAY ADHESIVE	low VOC
WD1	WOOD	LINDNER	ACADIA	WATER-BASED SEMI-TRANSPARENT STAIN	NAIL DOWN	LEED CERTIFIED WOODPUBLIC HEALTH- NO VOCS100% RECYCLABLE
WT1	WALL TILE	MLW STONE	URBAN	WHITE DECO	STRAIGHT & MORTAR	EASY TO CLEAN
WT2	WALL TILE	ARTISTIC TILE	FLUTE DECO NERO	NERO	HERRINGBONE & MORTAR	EASY TO CLEAN
WT3	WALL STONE	BUECHEL STONE	HYGHLAND GRAY TAILORED FIELDLEDGE	SHADOW TONES	MORTAR SET	LOCAL RYCYCLED MATERIAL



reddit

ATRIUM FLOOR FINISH PLAN

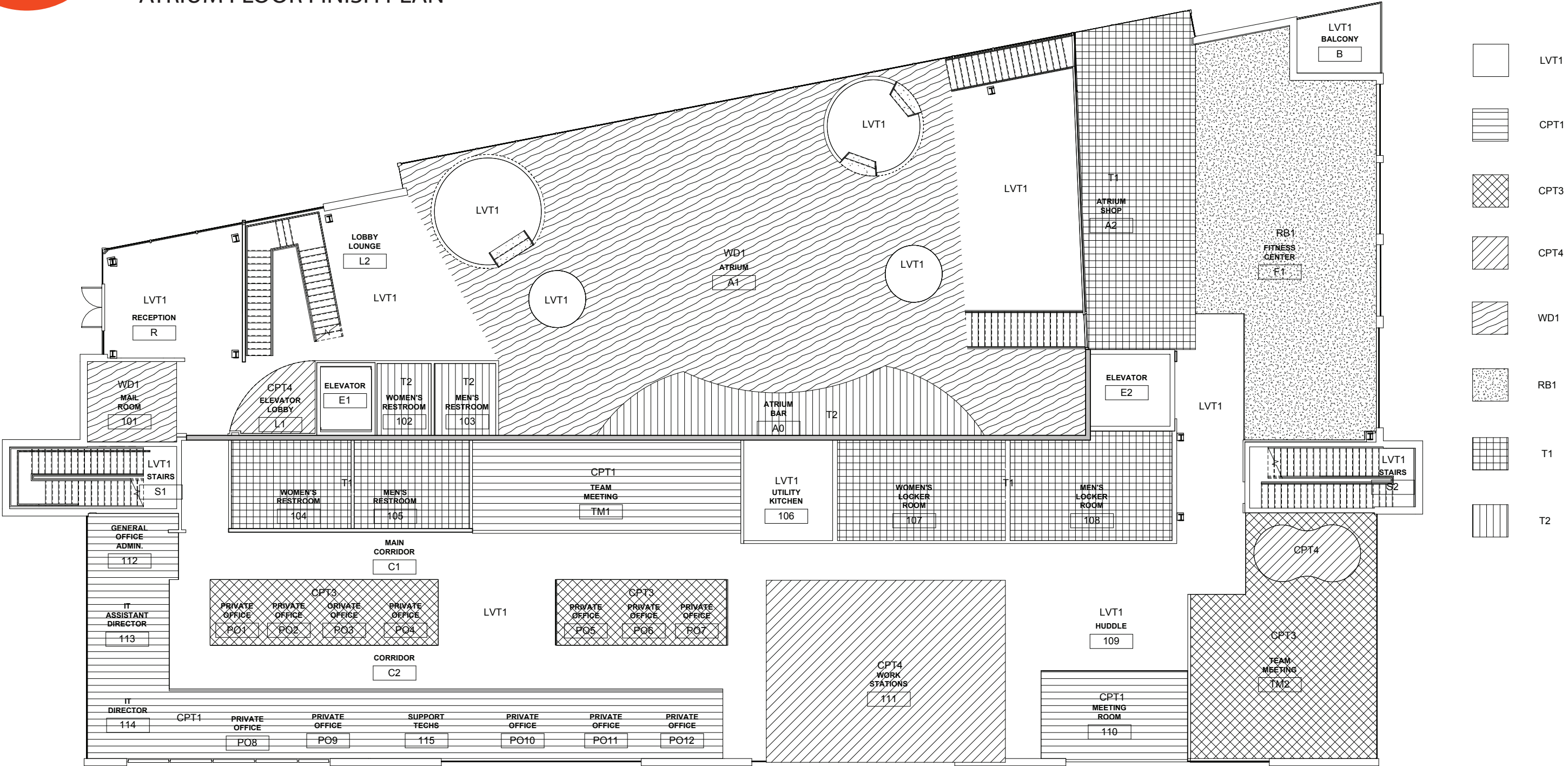

SCALE: 1/8" = 1'-0"





reddit

FIRST FLOOR FINISH PLAN

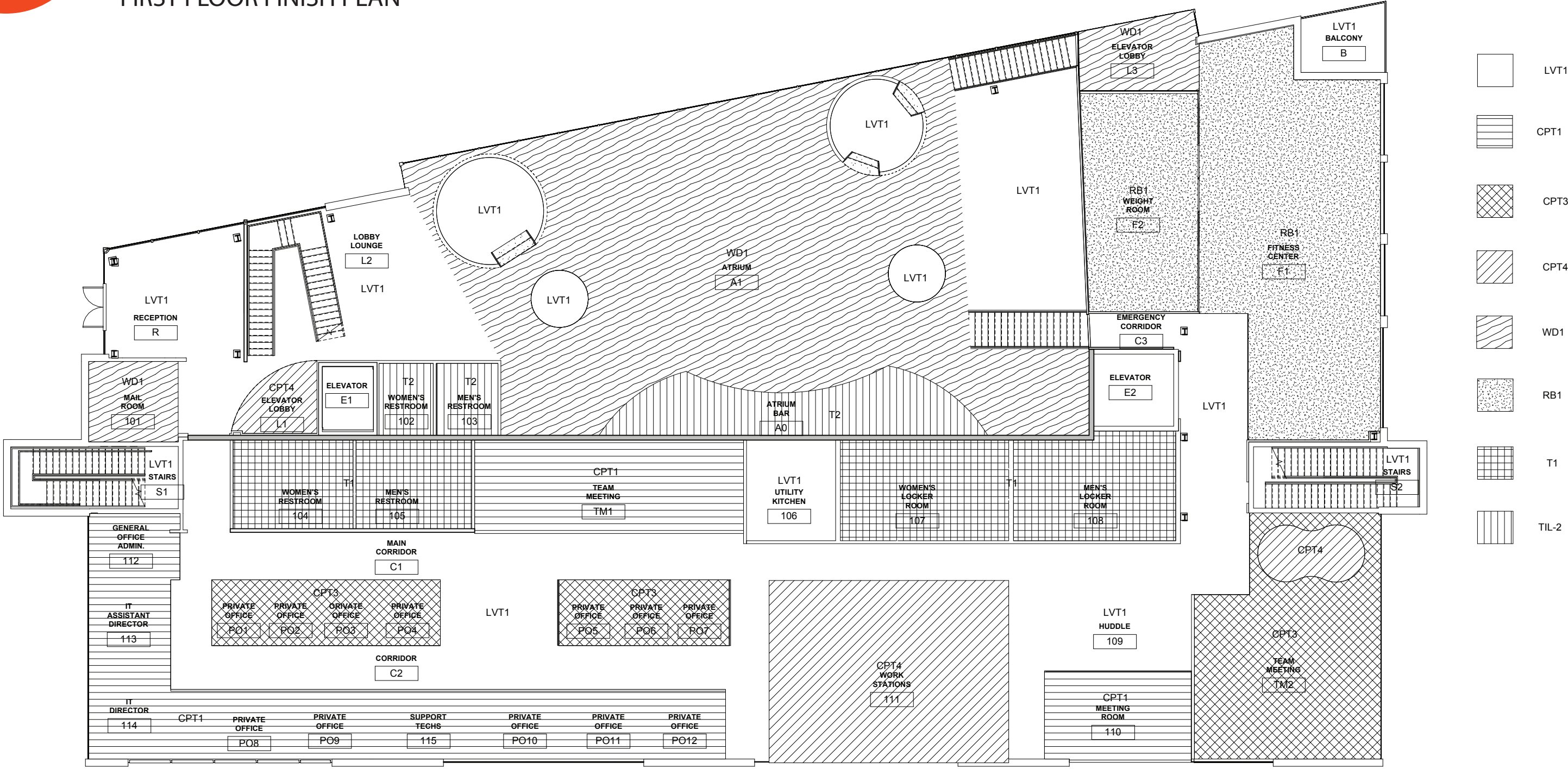

SCALE: 1/8" = 1'-0"





reddit

SECOND FLOOR FINISH PLAN

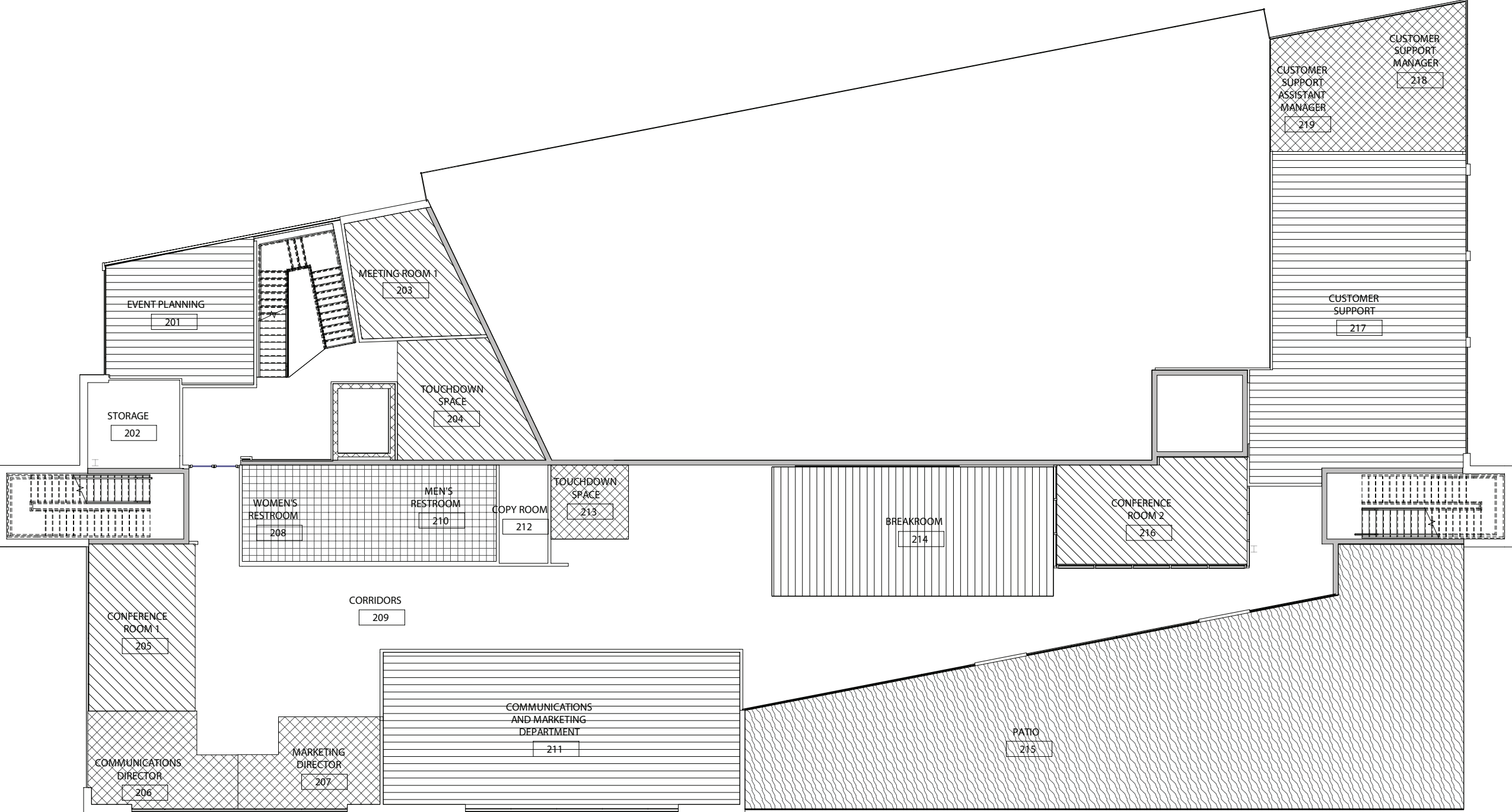

- LVT1
- CPT1
- CPT2
- CPT3
- T1
- T2
- T3





reddit

THIRD FLOOR FINISH PLAN

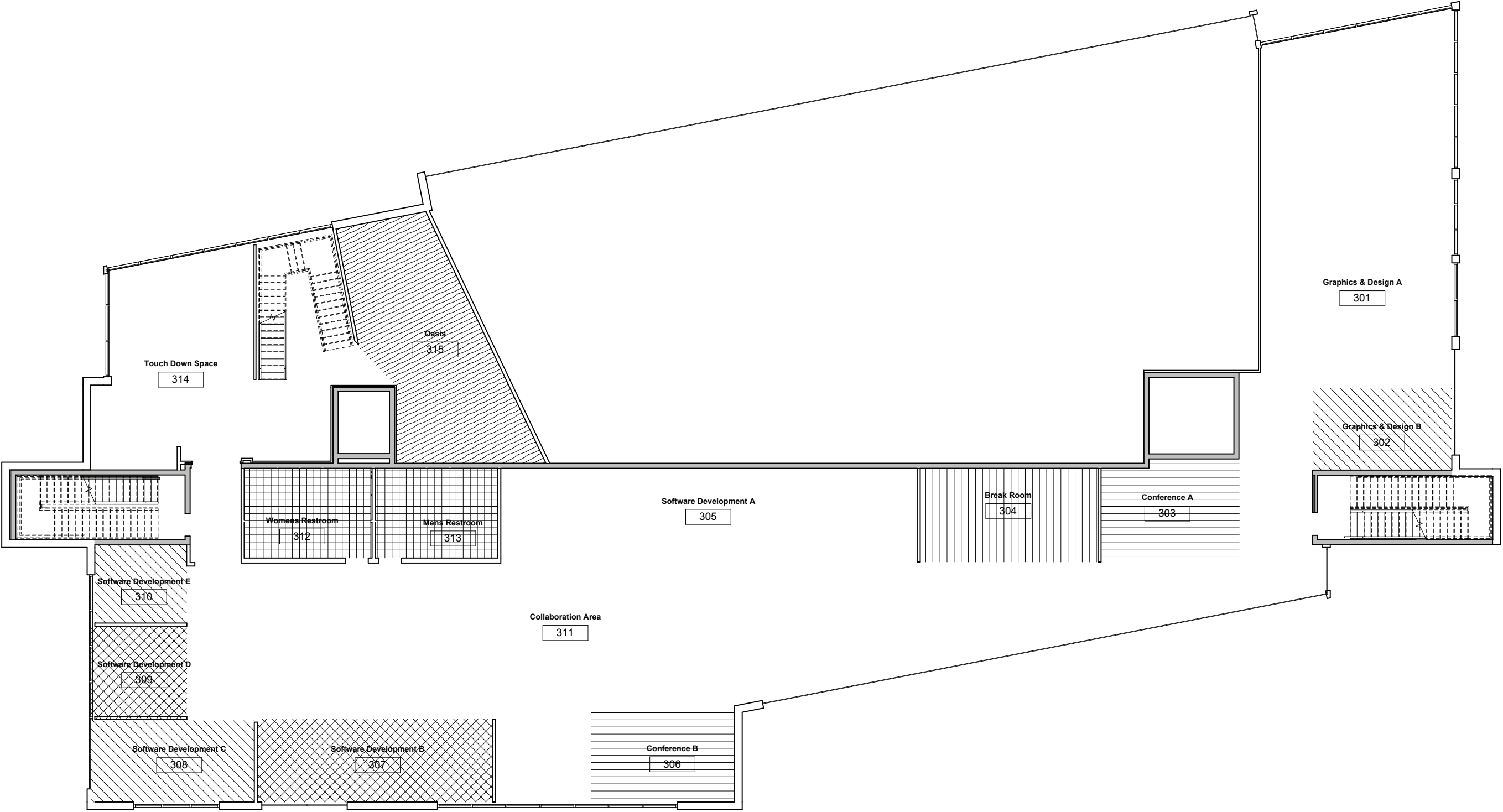

- LVT1
- CPT1
- CPT2
- CPT3
- WD1
- T1
- T2

SCALE: 1/8" = 1'-0"





reddit

FOURTH FLOOR FINISH PLAN

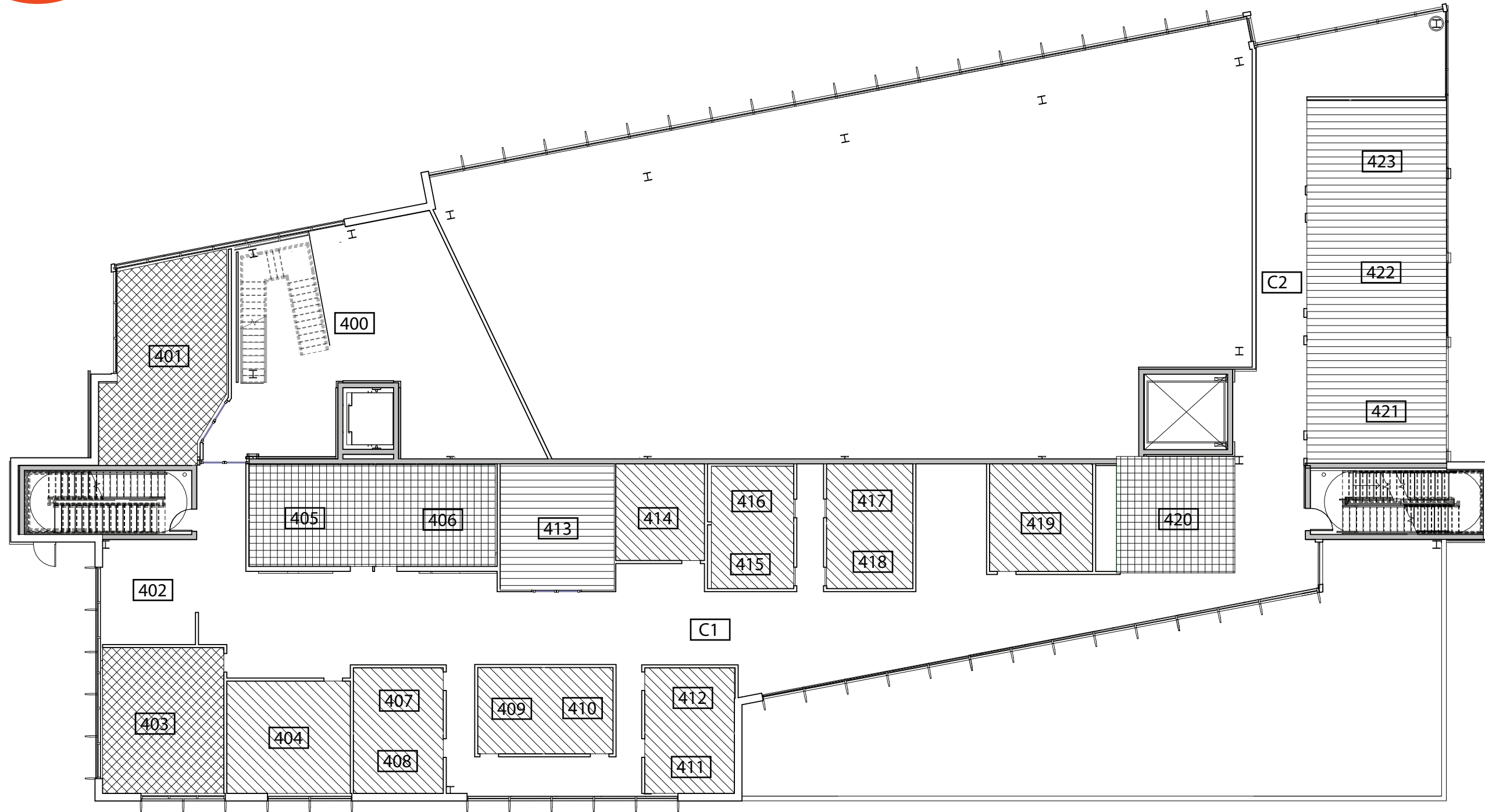

- LVT1
- CPT1
- CPT2
- CPT3
- T1

SCALE: 1/8" = 1'-0"





reddit

FIRST FLOOR PROPRIETARY SPECIFICATION

Textured Stones

Interface®

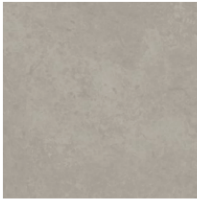

Installation Method

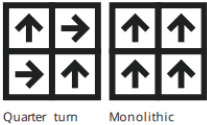
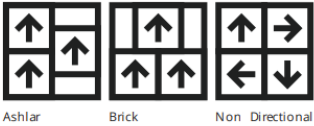

All product specifications reflect averages derived from product sample testing, are subject to normal manufacturing and testing tolerances and inherent pattern variances, and may be changed without notice. For more information about these and other important attributes of the product(s) described herein, including recycled content and product warranty information, please see www.interface.com/disclaimer.

Product	Textured Stones Collection	Color	Light Concrete	Collection	Level Set
Product Specifications					
Product Number	A003				
Product Construction	High Performance Luxury Vinyl Tile				
Class / ASTM F1700	Class III Printed Vinyl Tile				
Wear Layer Thickness	22 MIL				
Total Thickness	4.5 mm				
Backing Class	Commercial Grade				
Finish	Ceramor				
Nominal Dimensions	50 cm x 50 cm (19.69 in x 19.69 in)				
Performance Specifications					
IIC Sound Rating	(ASTM E492-09) 64 IIC				
Slip Resistance	(ASTM D2047) >0.55 wet/dry, ADA Compliant				
Static Load Limit	(ASTM F970) 1500 psi				
Flexibility	(ASTMF137) Passes				
Resistance to Heat	(ASTM F1514) Passes				
Resistance to Light	(ASTM F1515) Passes				
Radiant Flux	(ASTM E648) Class I				
Smoke Density	(ASTM E-662) ≤ 450				
Thickness	4.5 mm				
Dimensional Stability	ASTM F2199 Passes				
Residual Indentation	(ASTM F1914) Passes				
Resistance to Chemicals	(ASTM F925) Passes				
Health + Environmental Specifications					
Embodied Carbon (Cradle to Gate)	9.2 Kg CO ₂ /M ²				
Full Life Cycle Carbon Emissions	Carbon Neutral Floors™				
Total Recycled Content (Pre Consumer)	39 %				
Indoor Air Quality	GREENGUARD Gold CDPH 01350 compliant GREENGUARD Gold				
Material Composition	Free of Ortho Phthalates, Added Formaldehyde and Heavy Metal Stabilizers				
Disclosure of Environmental Impacts	Environmental Product Declaration				
Disclosure of Product Ingredients	Health Product Declaration				
Environmental Certifications	NSF/ANSI 332, Meets Certification Guidelines				
LEED v4	Contributes to IEQ: Low Emitting Materials; M&R: EPD and EPR				
Packaging					
Quantity per Carton	26.91 ft ² (2.5 m ²)				
Pieces per Carton	10				
Weight Per Carton	40 lb (18 kg)				
Cartons per Pallet	40				

Pallets per Truckload	20
Technical Information	
Installation	Interface LVT Installation Guidelines
Maintenance	Recommended Interface LVT Maintenance Guidelines
Reclamation	Recyclable through ReEntry® - Call 1.888.733.6873 (U.S.) / 1.866.398.3191 (Canada)
Warranty	15 Year Standard LVT Warranty
Installation Method	Monolithic Quarter Turn Non Directional Ashlar Brick



The Interface Textured Stones LVT product has been specified for its noise reduction, ADA compliant slip resistance, and environmentally friendly qualities. With an IIC sound rating of 64 IIC and slip resistance of >0.55 wet/dry the product stands out to us for use. In addition, the product is a carbon neutral product made of 39% total recycled content (pre consumer). The indoor air quality was very important to us on this project as well from installation until the end of product lifecycle, so the GREENGUARD GOLD indoor air quality rating is increases product worth as well as the material composition that is free of ortho phthalates, added formaldehyde and heavy metal stabilizers. Lastly, at the end of product lifecycle, the Interface Textured Stones LVT can be recycled through ReEntry.



reddit

SECOND FLOOR PROPRIETARY SPECIFICATION

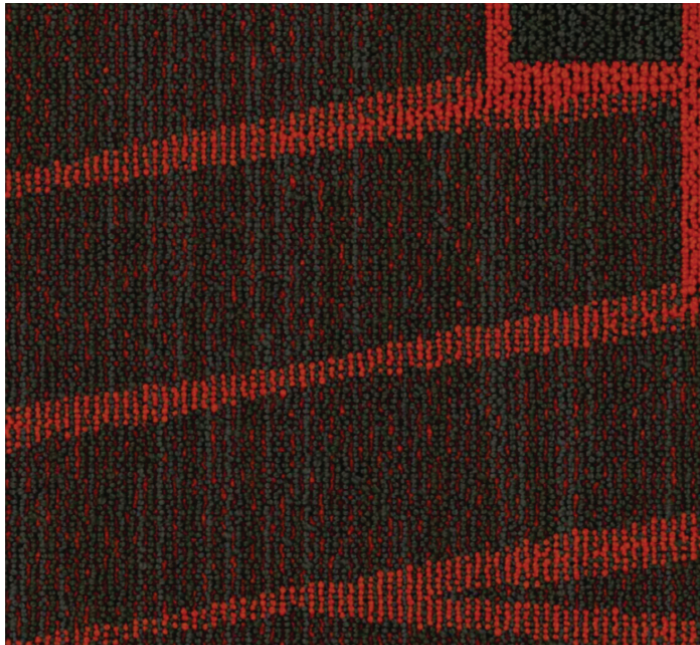

The “Off the Wall” carpet is placed in the conference rooms on the second floor. The product was intended to keep the color scheme from ceiling to floor while providing a sustainable product. The product is made from 51% recycled material and embodies 1.45 kg CO2e/ft2. Off the wall has a CRI Green Label Plus for indoor air quality, which allows employees to work in an environmentally sound building. Within Reddit’s headquarters, we have tried to select the most sustainable products in order for the American based company to adapt to Germany’s focus on sustainability.



Off The Wall

Collection	Street Thread
Style Name	Off The Wall
Style Number	GT195
Product Type	Carpet Tile
Size	24" X 24"
Construction	Tufted
Installation	Quarter Turn, Vertical Ashlar, Brick Ashlar

Feature	Description
Backing Material	EcoFlex NXT
Fiber Type	Duracolor® Premium Nylon
Dye Method	Solution Dyed / Yarn Dyed
Installation Methods	Quarter Turn, Vertical Ashlar, Brick Ashlar
Stitches per Inch	11 (43.31 per 10cm)
Density	7459
Tufted Pile Weight	23.00 oz/yd2 (780 g/m2)
Surface Texture	Textured Patterned Loop



Recommended Installation Methods

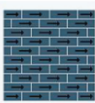

Brick Ashlar



Monolithic



Multi-Directional



Quarter Turn

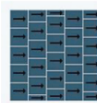

Vertical Ashlar

Colorways



Cool

Color code: 149
Style number: GT195



Hip

Color code: 259
Style number: GT195



Mod

Color code: 379
Style number: GT195



Chic

Color code: 459
Style number: GT195



Trendy

Color code: 569
Style number: GT195



New Wave

Color code: 579
Style number: GT195



Current

Color code: 659
Style number: GT195



Instyle

Color code: 939
Style number: GT195

Performance

Feature	Description
Gauge	1/12 (47.00 rows per 10 cm)
Stain Release Technology	Pass
Foot Traffic Recommendation TARR	Severe
Flammability	ASTM E 648 Class 1 (Glue Down)
Smoke Density	ASTM E 662 Less than 450
Static Propensity	AATCC-134 Under 3.5 KV
Soil Release Technology	EcoSentry Soil Protection

Sustainability

Feature	Description
Beyond Carbon Neutral	This product is 100% carbon neutral plus an additional 5% offset
Carbon Handprint	-0.072 kg CO2e/ft2
Embodied Carbon	1.45 kg CO2e/ft2
Total Recycled Content	51%
Pre-Consumer Recycled Content	51%
NSF 140	EcoFlex NXT - NSF 140 Gold
TVOC Range	0.5 mg/m3 or less
Red List Free	True
Declare Label	Nylon Modular Carpet on EcoFlex NXT
Mindful Materials	Participates in Mindful Materials Library
Take Back Program	ReCover Program
Health Product Declaration	HPD 2.1 EcoFlex NXT Gold - 1000 ppm
Environmental Claims Validation	EPD EcoFlex NXT
Global Green Tag	GreenRate Level A, LCARate Silver Plus
LEED Credit Potential	LEED Eligible



reddit

THIRD FLOOR PROPRIETARY SPECIFICATION

The Wink Wallcovering product is a wallcovering that allows users to write on walls with the convenience of a dry-erase performance. This dry-erase wallcovering also includes magnetic and projection capabilities. I want to include it in my project because it is able to be applied to any wall and is easy to use. The benefits include a low VOC content, consistent with Greenguard standards, made for long term use, and is produced with low emitting materials. Not only is the Wink Complete easy to use, but convenient for all. I think this product will be beneficial for all employees. All they need are dry erase markers for writing and a microfiber cloth for removal. A clean environment is wanted in our Reddit office and the non-ghosting aspect when erasing provides this for us.

WolfGordon



Image depicts 12 x 12 inch section

Colorways



© 2022 Wolf-Gordon Inc. All Rights Reserved
1-800-347-0550

WINK COMPLETE WINK COMPLETE

Physical Properties

Content: 100% Polyethylene Face
Finish: Low sheen UV coating
Backing: Magnetic vinyl
Width: 48"
Weight: 800.00 oz per each

Performance

Fire Rating: Class B, as per ASTM E84 (Adhered)
Flame Spread: 55 / Smoke Developed: 90

Sustainability

Free of PFC/PFOA/PFOS, conflict minerals, heavy metals,
phthalates(BBP, DBP, DEHP, DIDP, DINP, DnHP, DnOP)

Pricing

\$1520.00 per each

WINK® WALLCOVERINGS PRODUCT SPECIFICATIONS

Wink.

WolfGordon

Please refer to the *Installation and Maintenance Guidelines* for each product for more details.

Standard Roll 26.6 ft long x 4 ft wide (*Scribe/Projection*: 12.6 lbs; *Magnetic/Complete*: 26.46 lbs)

Coverage Approximately 107 square feet

Characteristics

- Superior writing and dry-erase performance, made for long term use
- Smooth, white surface (*Scribe/Magnetic*: high gloss; *Projection/Complete*: low sheen)
- Low Volatile Organic Compound (VOC) content, compliant with Cal 01350
- Non-ghosting and non-staining PET (polyethylene terephthalate) film surface
- Scribe/Projection*: Class A fire rating as per ASTM E84; *Magnetic/Complete*: Class B

Applications Apply to smooth surfaces including painted drywall, chalkboard, plaster, wood, and metal. *Scribe/Projection*: Heavy duty clay or clear adhesives should be used; *Magnetic/Complete*: Extreme tack, vinyl over vinyl adhesives should be used. Refer to *Installation and Maintenance Guidelines* for more details.

Preparation Surface should be dry, prepared to Level 4 or 5 smoothness, and free of grease, mildew, dust, foreign contaminants, and any imperfections. Absorbent surfaces should be treated with a high quality, white, stain-blocking primer. Please refer to the *Installation and Maintenance Guidelines* for more details. Scuff sanding is recommended for high-gloss surfaces.

Cure Time *Scribe/Projection*: allow 24 hours for adhesive to fully dry; *Magnetic/Complete*: allow 48 hours

Environmental Attributes

- All wallcoverings are free of heavy metals, isocyanates, perfluorinated compounds, and toxic phthalates; *Scribe/Projection*: also PVC free; *Magnetic/Complete*: contain some PVC in magnetic material underneath the exposed layers
- Low VOC content, consistent with Greenguard standards
- PET film surface is formulated with up to 25% recycled content and PVC free
- Qualifies for contribution to LEED v4 for Low Emitting Materials

Writing/Drawing Most new standard dry erase markers can be used on the Wink wallcovering surface

Cleaning For daily erasing and cleaning, use a clean microfiber cloth. On a weekly basis, use a mild dry-erase cleaner or a mixture of gentle dish soap and water with a microfiber cleaning cloth. Cleaning products containing harsh solvents or alcohol should not be used. See Care and Maintenance guidelines.

Warranty 5-year limited warranty from date of shipment

Manufacturer Innovative Chemical Products

For assistance, call 800 347 0550 or visit [wolfgordon.com/wink](https://www.wolfgordon.com/wink).

06/2021



reddit

FOURTH FLOOR PROPRIETARY SPECIFICATION



101.08SG

Emerald®
Interior Latex Semi-Gloss

K38 Series

CHARACTERISTICS

Emerald Interior Acrylic Latex is our "Best-In-Class" interior architectural coating.

Premium performance in washability, stain resistance, block resistance, adhesion, burnish and hiding.

Anti-Microbial properties*

Can only be tinted with CCE Colorants

Color: Most Colors
To optimize hide and color development, always use the recommended P- Shade primer

Coverage: 350 - 400 sq.ft. per gallon @ 4 mils wet; 1.5 mils dry

Drying Time, @ 77°F, 50% RH:

Touch: 1 Hour
Recoat: 4 Hours

Drying and recoat times are temperature, humidity, and film thickness dependent

Finish: 35-45 units @ 60"

Tinting with CCE only:

Base:	oz. per gallon	Strength:
High Ref White	0-7	SherColor
Extra White	0-7	SherColor
Deep Base	4-12	SherColor
Ultra-deep Base	10-12	SherColor

Extra White K38W00351
(may vary by color)

V.O.C. (less exempt solvents):
less than 50 grams per litre; 0.42 lbs. per gallon
As per 40 CFR 59.406

Volume Solids: 37 ± 2%

Weight Solids: 52 ± 2%

Weight per Gallon: 10.74 lbs

Flash Point: N/A

Vehicle Type: Styrene Acrylic

Shelf Life: 36 months unopened

WVP Perms (US): 18.45 grains/(hr ft2 in Hg)

*Anti-microbial

This product contains agents which inhibit the growth of mold and mildew on the surface of this paint film.

COMPLIANCE

As of 08/17/2020, Complies with:

OTC	Yes
OTC Phase II	Yes
SCAQMD	Yes
CARB	Yes
CARB SCM 2007	Yes
Canada	Yes
LEED® v4 & v4.1 Emissions	Yes
LEED® v4 & v4.1 V.O.C.	Yes
EPD-NSF® Certified	Yes
MIR-Product Lens Certified	Yes
MPI®	Yes

APPLICATION

Apply at temperatures above 50°F. No reduction needed.

Brush:

Use a nylon-polyester brush.

Roller:

For best final appearance when rolling, finish off in one direction, especially for dark colors.

Use a high quality polyester roller cover. For specific brushes and rollers, please refer to our Brush and Roller Guide on sherwin-williams.com

Spray—Airless

Pressure 2000 p.s.i.
Tip .017-.021 inch

APPLICATION TIPS

Make sure product is completely agitated (mechanically or manually) before use.

Priming and application of two coats at the recommended film thickness can help where hiding of a previous coating or application to new drywall is a factor.

Using the same method of application and batch to touch up with as that originally used will help improve touch up.

When original application was by spray, preconditioning of touch up paint by running it through the spray tip will help touch up appearance.

SPECIFICATIONS

Emerald Interior Latex can be used directly over existing coatings, bare drywall, or plaster (cured with a pH of less than 9)

Drywall:

Self-prime using 2 coats of Emerald Interior Latex

or

1 coat Emerald Wall and Wood Primer
2 coats Emerald Interior Latex

Masonry Block: (can be filled to provide a smooth surface or primed if it is a high pH substrate)

1 coat Loxon Acrylic Block Surfac

or

1 coat Loxon Concrete & Masonry Primer
2 coats Emerald Interior Latex

Plaster:

Self-prime using 2 coats of Emerald Interior Latex

or

1 coat Premium Wall and Wood Primer
2 coats Emerald Interior Latex

Wood:

1 coat Premium Wall and Wood Primer
2 coats Emerald Interior Latex

If the wood has bleeding (such as tannin or knot holes), prime with Multi-Purpose Primer.

Other primers may be appropriate.

When repainting involves a drastic color change, a coat of primer will improve the hiding performance of the topcoat color.



Emerald®
Interior Latex Semi-Gloss

SURFACE PREPARATION

WARNING! Removal of old paint by sanding, scraping or other means may generate dust or fumes that contain lead. Exposure to lead dust or fumes may cause brain damage or other adverse health effects, especially in children or pregnant women. Controlling exposure to lead or other hazardous substances requires the use of proper protective equipment, such as a properly fitted respirator (NIOSH approved) and proper containment and cleanup. For more information, call the National Lead Information Center at 1-800-424-LEAD (in US) or contact your local health authority.

Remove all surface contamination by washing with an appropriate cleaner, rinse thoroughly and allow to dry. Existing peeled or checked paint should be scraped and sanded to a sound surface. Glossy surfaces should be sanded dull. Stains from water, smoke, ink, pencil, grease, etc. should be sealed with the appropriate primer-sealer. Recognize that any surface preparation short of total removal of the old coating may compromise the service length of the system.

Caulking:

Gaps between walls, ceilings, crown moldings, and other interior trim can be filled with the appropriate caulk after priming the surface.

Drywall:

Fill cracks and holes with patching paste/spackle and sand smooth. Joint compounds must be cured and sanded smooth. Remove all sanding dust.

Masonry, Concrete, Cement, Block:

All new surfaces must be cured according to the supplier's recommendations—usually about 30 days. Remove all form release and curing agents. Rough surfaces can be filled to provide a smooth surface. If painting cannot wait 30 days, allow the surface to cure 7 days and prime the surface with Loxon Concrete & Masonry Primer.

SURFACE PREPARATION

Mildew:

Prior to attempting to remove mildew, it is always recommended to test any cleaner on a small, inconspicuous area prior to use. Bleach and bleaching type cleaners may damage or discolor existing paint films. Bleach alternative cleaning solutions may be advised. Mildew may be removed before painting by washing with a solution of 1 part liquid bleach and 3 parts water. Apply the solution and scrub the mildewed area. Allow the solution to remain on the surface for 10 minutes. Rinse thoroughly with water and allow the surface to dry before painting. Wear protective eyewear, waterproof gloves, and protective clothing. Quickly wash off any of the mixture that comes in contact with your skin. Do not add detergents or ammonia to the bleach-water solution.

Plaster:

Bare plaster must be cured and hard. Textured, soft, porous, or powdery plaster should be treated with a solution of 1 pint household vinegar to 1 gallon of water. Repeat until the surface is hard, rinse with clear water and allow to dry.

Wood:

Sand any exposed wood to a fresh surface. Patch all holes and imperfections with a wood filler or putty and sand smooth.

CAUTIONS

For interior use only.
Protect from freezing.
Non-photochemically reactive.

Before using, carefully read **CAUTIONS on label**

Use only with adequate ventilation. To avoid overexposure, open windows and doors or use other means to ensure fresh air entry during application and drying. If you experience eye watering, headaches, or dizziness, increase fresh air, or wear respiratory protection (NIOSH approved) or leave the area. Avoid contact with eyes and skin. Wash hands after using. Keep container closed when not in use. Do not transfer contents to other containers for storage. **FIRST AID:** In case of eye contact, flush thoroughly with large amounts of water. Get medical attention if irritation persists. If swallowed, call Poison Control Center, hospital emergency room, or physician immediately. **WARNING:** This product contains chemicals known to the State of California to cause cancer and birth defects or other reproductive harm. **DO NOT TAKE INTERNALLY. KEEP OUT OF THE REACH OF CHILDREN.**

HOTW 08/17/2020 K38W00351 25 00
FRC,SP

CLEANUP INFORMATION

Clean spills, spatters, hands and tools immediately after use with soap and warm water. After cleaning, flush spray equipment with compliant cleanup solvent to prevent rusting of the equipment. Follow manufacturer's safety recommendations when using solvents.

TRICORN BLACK SW 6258