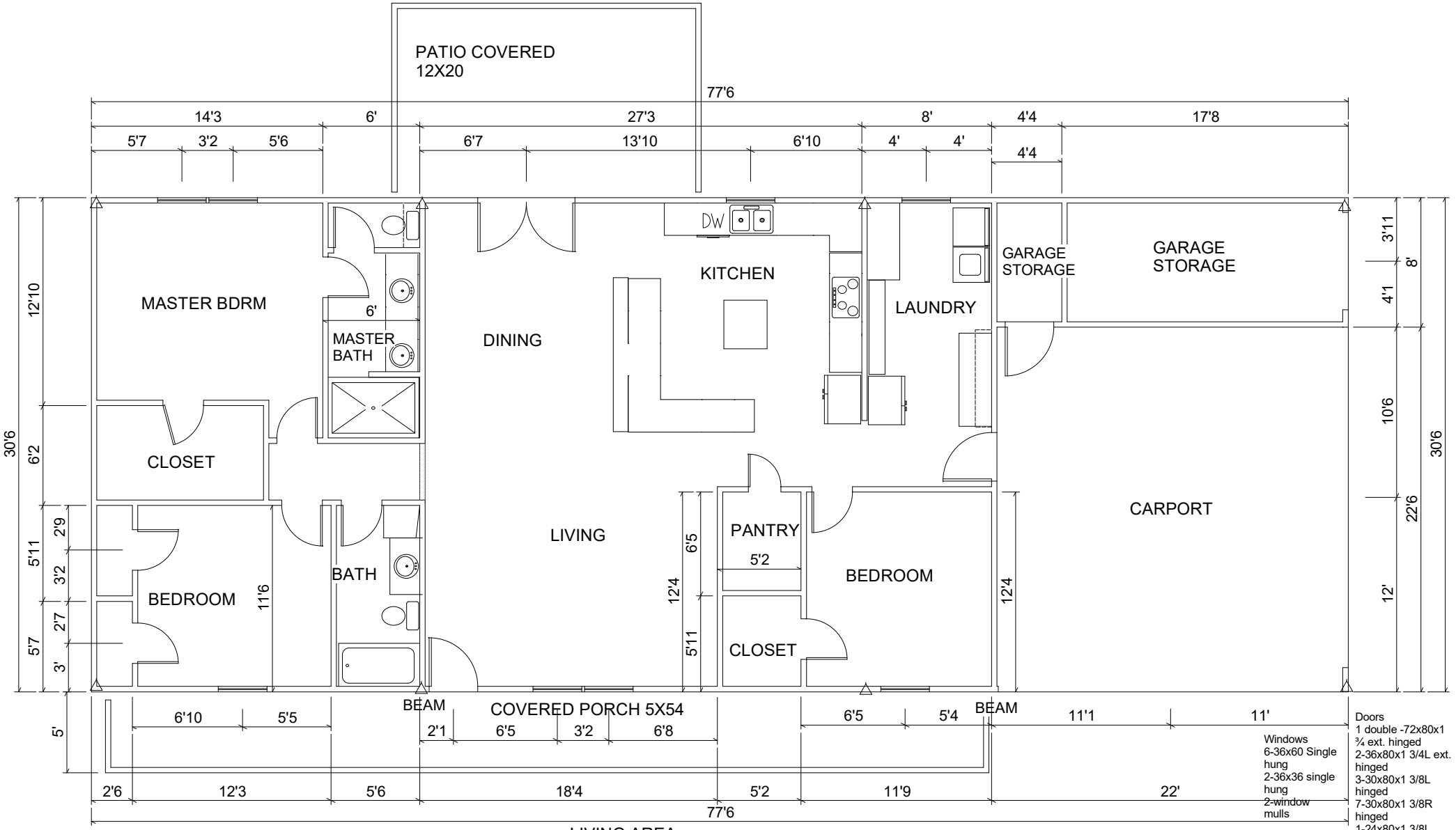

LIVING AREA
1698 sq ft

Windows
6-36x60 Single hung
2-36x36 single hung
2-window mulls

Doors
1 double -72x80x1 ¾ ext. hinged
2-36x80x1 3/4L ext. hinged
3-30x80x1 3/8L hinged
7-30x80x1 3/8R hinged
1-24x80x1 3/8L hinged
1-36x80x1 3/4R ext. hinged 1- 6x7 roll up door

HVAC Notes
1., unit located in attic, 2., electric heat, 3., run dryer vent, 3., (2) bathroom vent penetrations run,

CONCRETE Notes 1., triangles are support post, 2., dig 16"X24" footers around each post, 3., footers along edges 12"x16", 3., slab 4.4" thick, 4., 1/2' rebar in beams 5., 3/8" rebar mat on 16" spacing, 6., cross beams as indicated in plan BEAM, 7., Porch and patio 8"x8" minimum beam

Electrician Notes 1. all led can lights, 2., celing fans with separate switches in all bedrooms & living room, 3.,laundry room and closets regular light fixtures, 4., bathroom lights above mirrors, 5., LED bulbs in all fixtures, 6., LED light above bath tub and shower, 7., pennet lights above eat on bar, 8. , led can light above kitchen sink, 8., additional outlets in laundry room, 9. eave plugs on front and back, 10., front and back plugs on exterior, 11.,

Plumber Notes
1. no vent pipes in exterior walls, 2. floor drains on aly sink against exterior wall, 3. include min 8.4 gpm continious water heater on exterior wall, gas, 5., exterior water spicket front and back 6., include all bathroom fixtures, drains, faucets, 7., marble pan in master shower, 8., fiberglass insert in 2nd bath