Random Lover

Damon K Clark

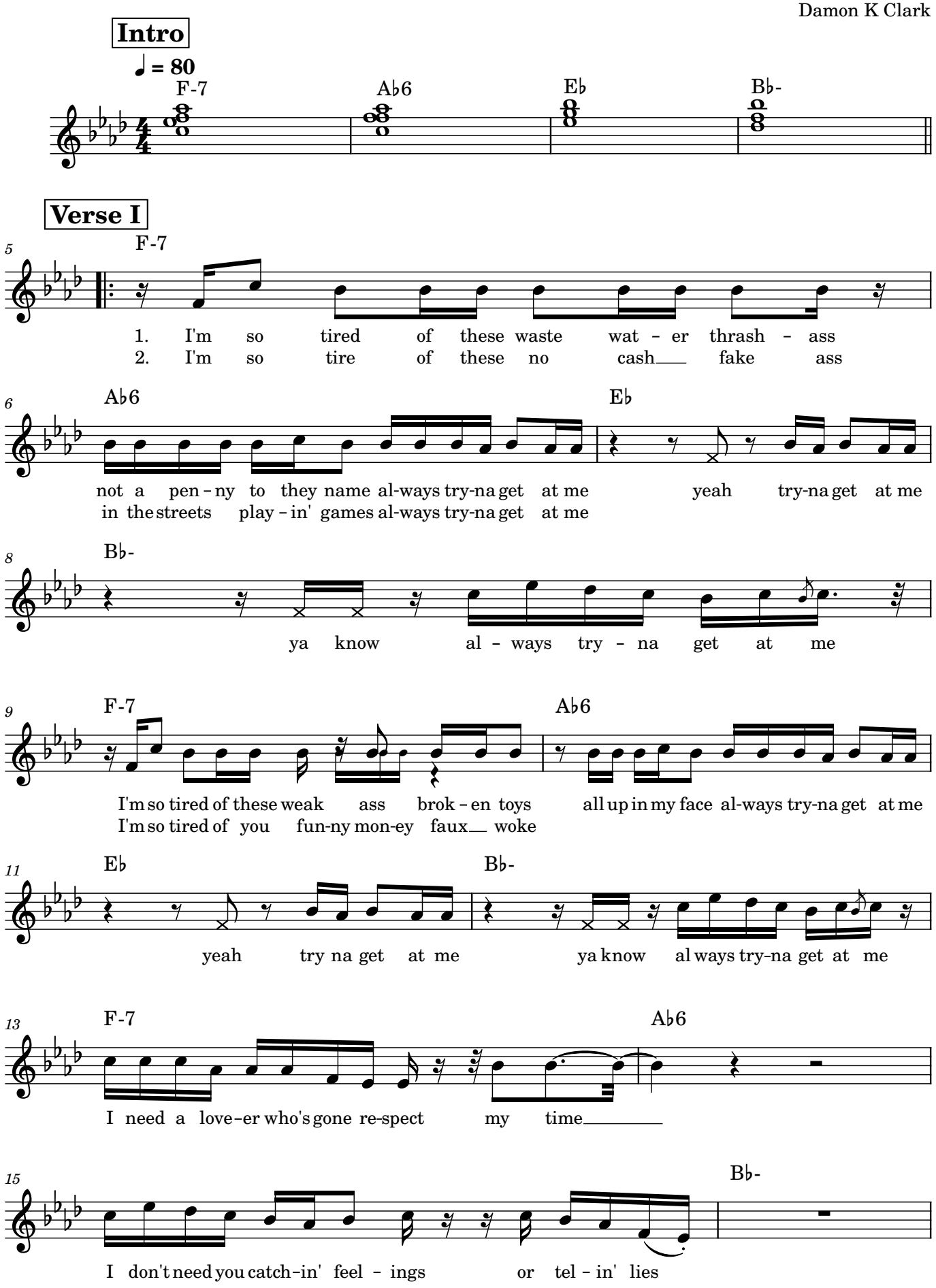

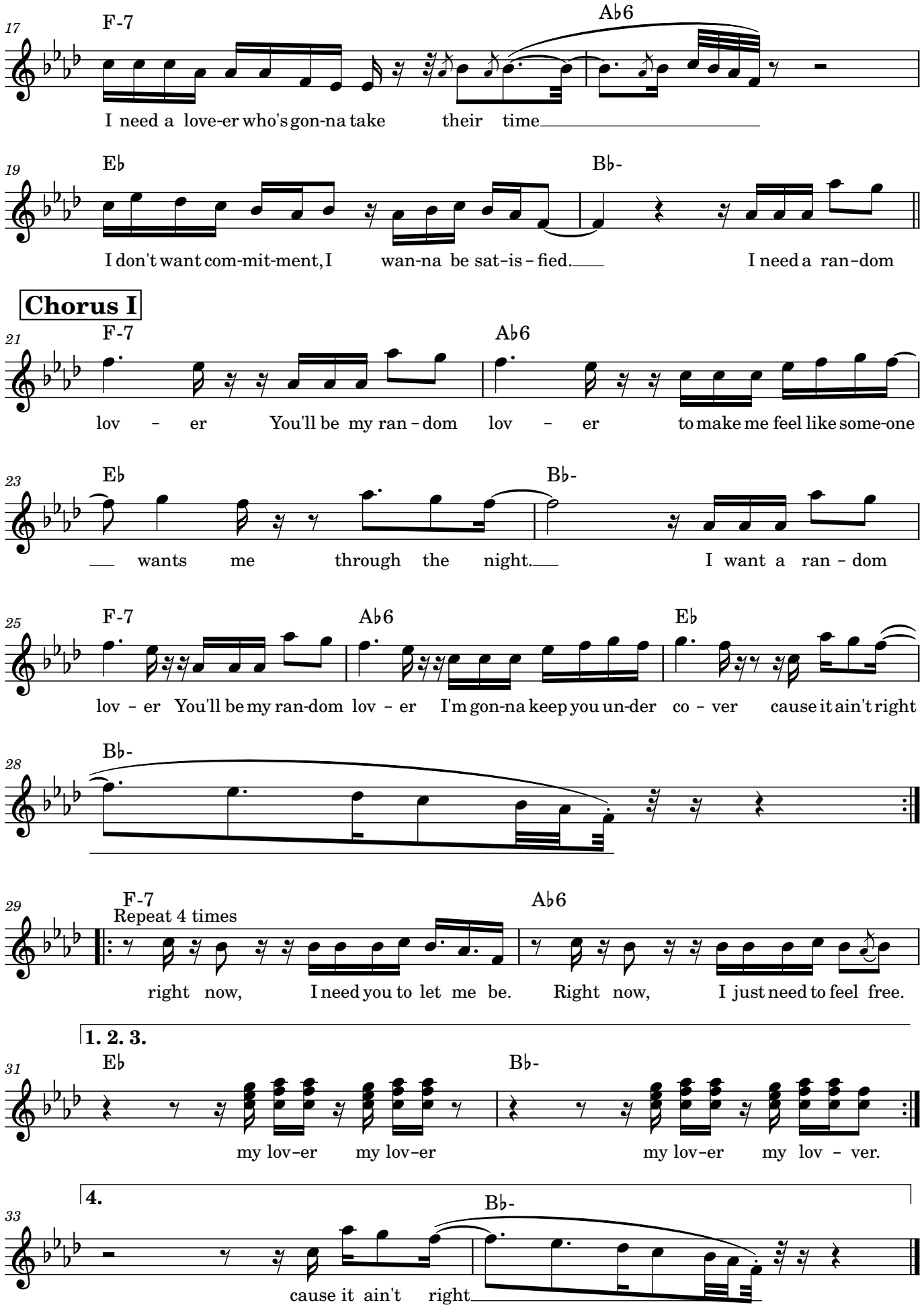
17
F-7
A♭6
I need a love-er who's gon-na take their time
19
E♭
B♭-
I don't want com-mit-ment, I wan-na be sat-is-fied.
I need a ran-dom
Chorus I
21
F-7
A♭6
lov - er You'll be my ran-dom lov - er to make me feel like some-one
23
E♭
B♭-
wants me through the night.
I want a ran-dom
25
F-7
A♭6
E♭
lov - er You'll be my ran-dom lov - er I'm gon-na keep you un-der co - ver cause it ain't right
28
B♭-
29
F-7
Repeat 4 times
A♭6
right now, I need you to let me be. Right now, I just need to feel free.
1. 2. 3.
31
E♭
B♭-
my lov-er my lov-er my lov-er my lov - ver.
4.
33
B♭-
cause it ain't right