

# Warehouses – not “potato barns”

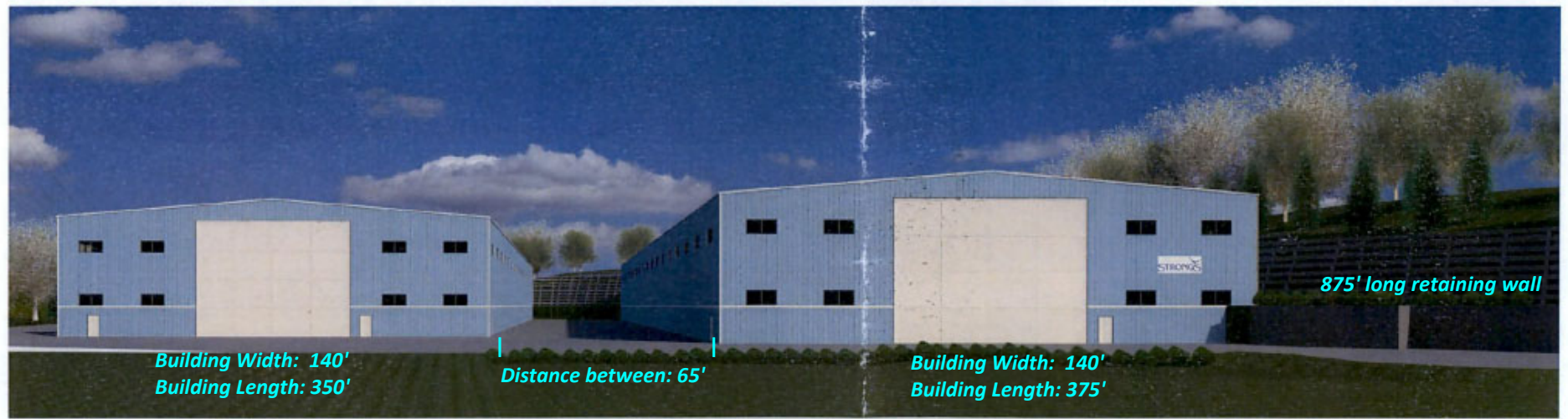

- Site is ~4 acres with current elevation of ~50'
- Cut down over 630 mature trees
- Excavate 134,000 cu yds take elevation to 10'
- Replace with 45' buildings – total height = 55'
- Total storage now ~69,000 sq ft – 1.5x more
- Heated Buildings – 8,000 gal propane on site

#### Current Buildings (*pictured*)

- Left Pair: 28' & 24' high; total 22,425 sq ft
- Right: 24' high; 15,076 sq ft
- New Buildings: 17' higher & 4.5x larger than left pair



\*Red line is an indication, not exact

[www.SaveMattituckInlet.com](http://www.SaveMattituckInlet.com)