

IT IS THE CUSTOMERS RESPONSIBILITY TO TRENCH/BORE THE SERVICE CONDUCTOR IN 2" CONDUIT, PER GOVERNING ELECTRICAL CODE, TO THE TRANSFORMER LOCATION SHOWN BELOW



NOTE:
INFORMATION SHOWN ON THIS DRAWING HAS BEEN CREATED USING GIS AND AERIAL IMAGERY DATA AND IS PROVIDED HERE TO BE USED FOR REFERENCE PURPOSES ONLY.



1 OVERALL SITE PLAN
C-1 NOT TO SCALE



SMW # 19-0770



#	DATE	DESCRIPTION
0	08/09/19	ISSUED FOR CLIENT REV.
1	09/19/19	ISSUED FOR CONSTRUCTION
2	04/27/20	ISSUED FOR CONSTRUCTION
3	06/03/21	ISSUED FOR CONSTRUCTION
4	08/20/21	ISSUED FOR CONSTRUCTION

SINV052 A
SITE PLAN

DESIGNED: JDS
DRAWN: BLB
CHECKED: BS
JOB #: 550597

C-1

08/20/21

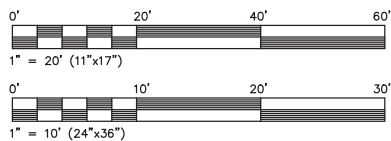
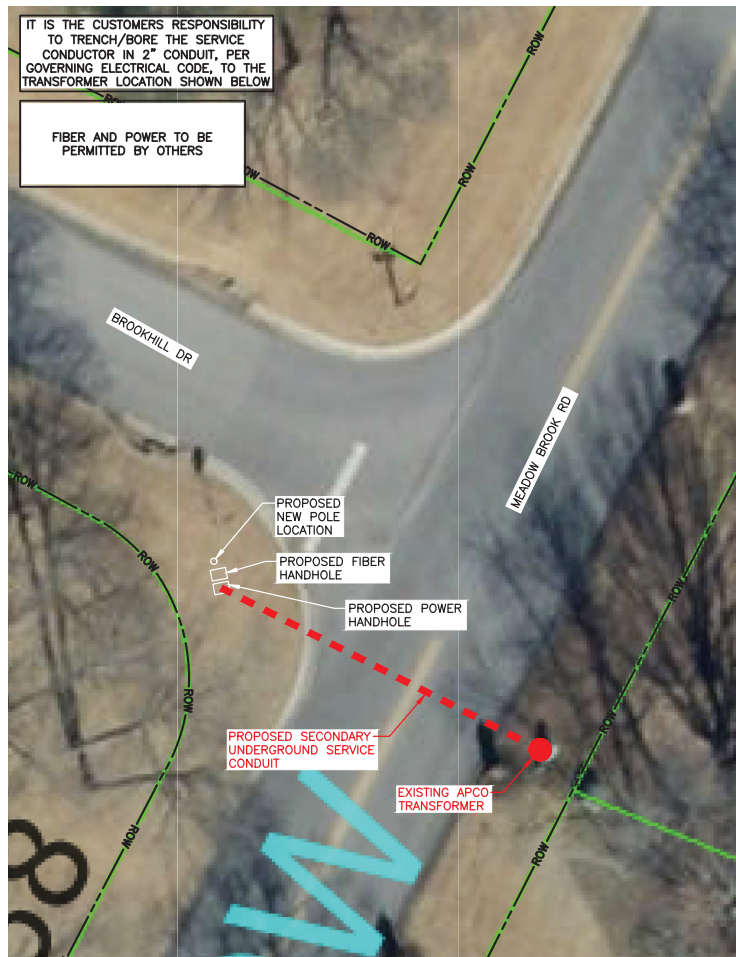

1 PLAN VIEW OF POLE
SCALE: 1" = 20'-0"

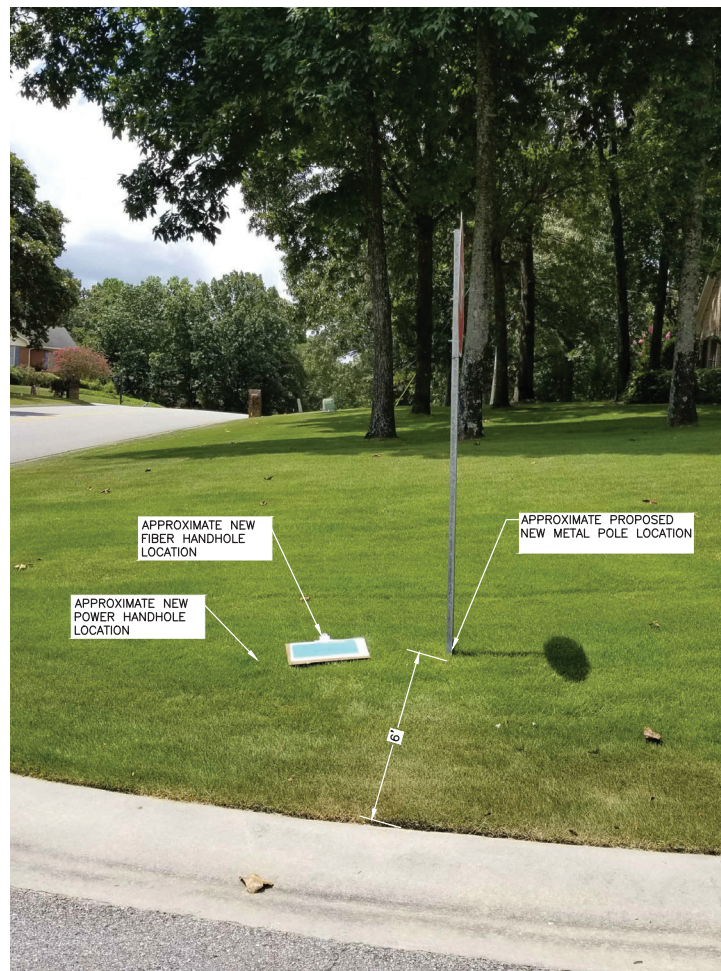

2 PROPOSED POLE LOCATION
NOT TO SCALE

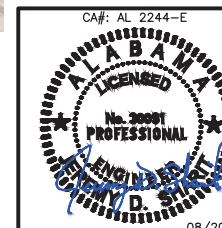

SMW #: 19-0770

verizon

#	DATE	DESCRIPTION
0	08/09/19	ISSUED FOR CLIENT REV.
1	09/19/19	ISSUED FOR CONSTRUCTION
2	04/27/20	ISSUED FOR CONSTRUCTION
3	06/03/21	ISSUED FOR CONSTRUCTION
4	08/20/21	ISSUED FOR CONSTRUCTION

SINV052 A
ELEVATION
& EQUIPMENT PLAN

DESIGNED: JDS
DRAWN: BLB
CHECKED: BS

JOB #: 550597

C-2

08/20/21