

IT IS THE CUSTOMERS RESPONSIBILITY TO TRENCH/BORE THE SERVICE CONDUCTOR IN 2" CONDUIT, PER GOVERNING ELECTRICAL CODE, TO THE TRANSFORMER LOCATION SHOWN BELOW

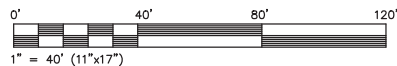

NOTE:
INFORMATION SHOWN ON THIS DRAWING HAS BEEN CREATED USING GIS AND AERIAL IMAGERY DATA AND IS PROVIDED HERE TO BE USED FOR REFERENCE PURPOSES ONLY.

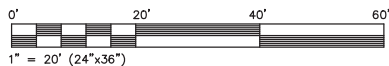

1 OVERALL SITE PLAN
C-1 NOT TO SCALE

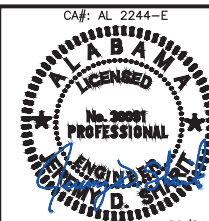

06/01/21



SMW # 20-0748

verizon
TRADE SECRET - PROPRIETARY AND CONFIDENTIAL

#	DATE	DESCRIPTION
0	08/06/20	ISSUED FOR CLIENT REV.
1	08/11/20	ISSUED FOR CONSTRUCTION
2	08/17/20	ISSUED FOR CONSTRUCTION
3	02/10/21	ISSUED FOR CONSTRUCTION
4	06/01/21	ISSUED FOR CONSTRUCTION

SINV147 B

SITE PLAN

DESIGNED: JDS
DRAWN: JAQ
CHECKED: BS

JOB #: 550618

C-1

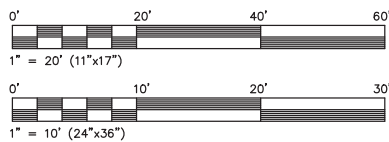
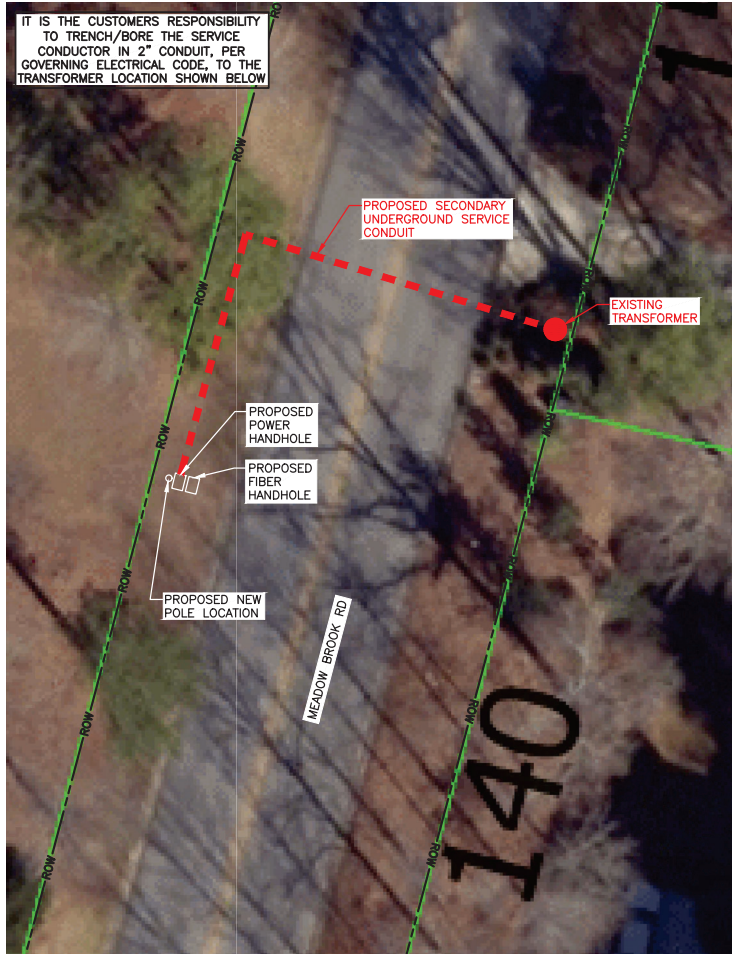

1 PLAN VIEW OF POLE
SCALE: 1" = 20'-0"

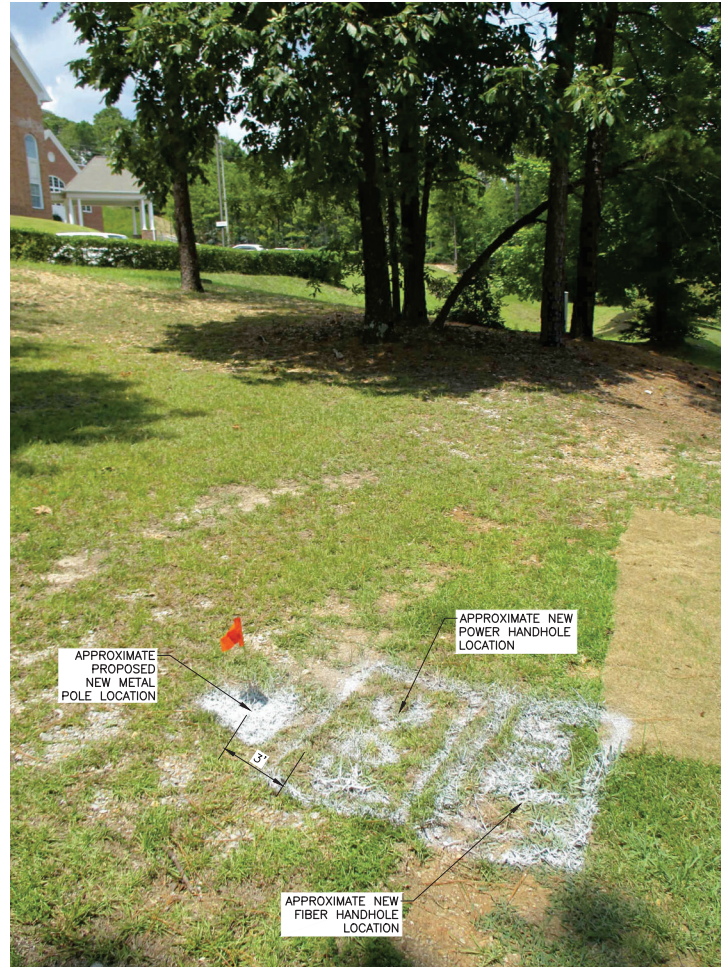

2 PROPOSED POLE LOCATION
NOT TO SCALE

#	DATE	DESCRIPTION
0	08/06/20	ISSUED FOR CLIENT REV.
1	08/11/20	ISSUED FOR CONSTRUCTION
2	08/17/20	ISSUED FOR CONSTRUCTION
3	02/10/21	ISSUED FOR CONSTRUCTION
4	06/01/21	ISSUED FOR CONSTRUCTION

SINV147 B
ELEVATION
& EQUIPMENT PLAN

DESIGNED: JDS
DRAWN: JAQ
CHECKED: BS
JOB #: 550618

C-2

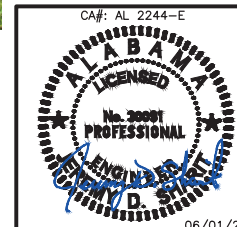

06/01/21