

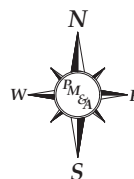

1 PROPOSED POLE LOCATION PHOTO
SCALE: NONE

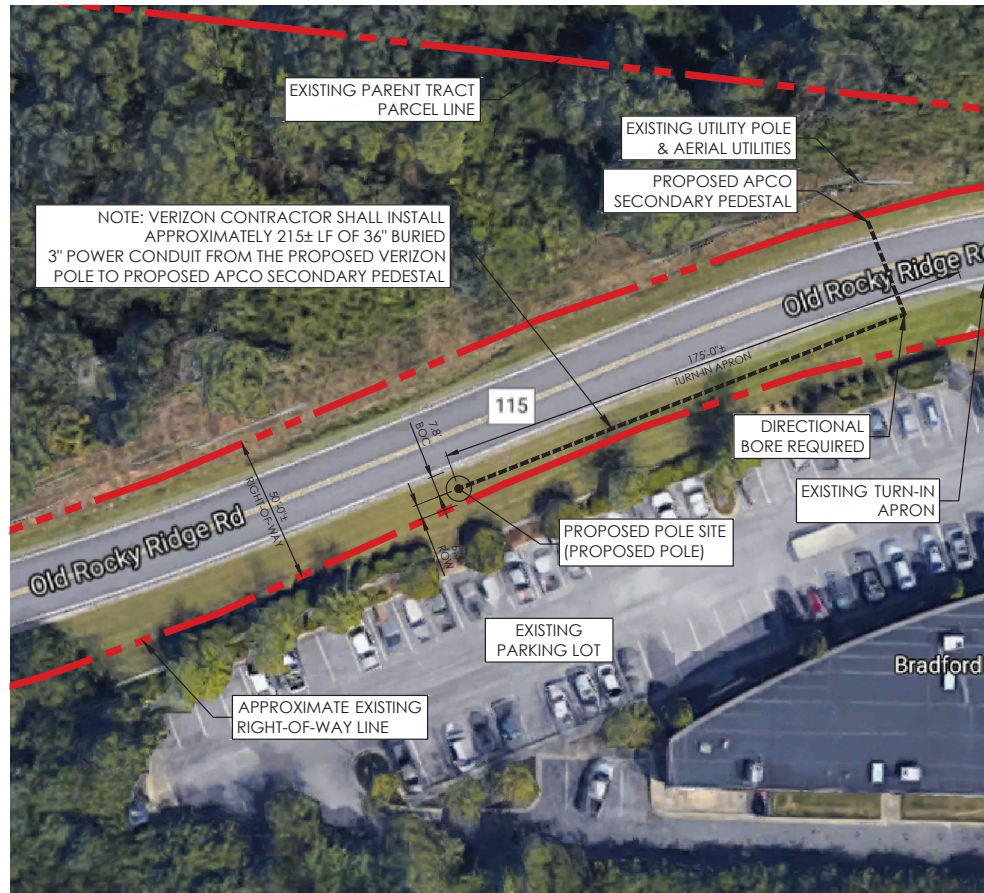

2 DETAILED SITE PLAN
SCALE: 1"=20'-0" (FULL SIZE)
1"=40'-0" (11x17)

GENERAL NOTE: INFORMATION SHOWN ON THIS PAGE WAS PREPARED USING JURISDICTIONAL GIS DATABASES, AERIAL PHOTOGRAPHS AND OTHER AVAILABLE ONLINE SOURCES AND IS PROVIDED FOR ILLUSTRATIVE AND LOCATION PURPOSES ONLY. DIMENSIONS SHOWN HAVE NOT BEEN VERIFIED VIA SURVEY FIELD WORK.

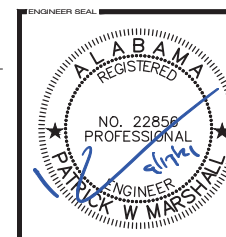

verizon 2601 VENICE ROAD BIRMINGHAM, AL 35211			
PREPARED BY PM&A P. MARSHALL & ASSOCIATES 1000 HOLCOMB WOODS PKWY SUITE 210 ROSWELL, GA 30076 678-280-2325			
DESIGN REVISIONS			
2	9/17/21	ISSUED FOR CONSTRUCTION	AJB
1	3/12/21	ISSUED FOR CONSTRUCTION	AJB
0	11/20/20	ISSUED FOR CONSTRUCTION	AJB
A	7/1/20	ISSUED FOR REVIEW	AJB
NO.	DATE	REVISIONS	BY
NOT VALID WITHOUT SIGNATURE AND DATE			
CARRIER verizon 2601 VENICE ROAD BIRMINGHAM, AL 35211			
MARKET BIRMINGHAM			
SITE NUMBER HVR044-D			
POLE OWNER VERIZON			
SITE TYPE 2019 VERIZON SMALL CELL			
PREPARED BY APPROVED BY: P. MARSHALL DESIGNED BY: A. RABENDA PROJECT NO: VZWRW-822 DATE: 7/1/20			
SHEET NAME PROPOSED POLE ELEVATION & DETAILED SITE PLAN			
SHEET NUMBER C-2			