

IT IS THE CUSTOMERS RESPONSIBILITY TO TRENCH/BORE THE SERVICE CONDUCTOR IN 2" CONDUIT, PER GOVERNING ELECTRICAL CODE, TO THE TRANSFORMER LOCATION SHOWN BELOW

4

MEADOW

45-B

2

PROPOSED SMALL CELL INSTALLATION LOCATION

PROPOSED SECONDARY UNDERGROUND SERVICE CONDUIT

EXISTING POWER TRANSFORMER

MEADOW BROOK RD

152.33

204.13

269.13

181.13

140

147.92

180.32

150.01

150.01



NOTE:
INFORMATION SHOWN ON THIS DRAWING HAS BEEN CREATED
USING GIS AND AERIAL IMAGERY DATA AND IS PROVIDED
HERE TO BE USED FOR REFERENCE PURPOSES ONLY.

0' 20' 40' 60'

1" = 20' (24"x36")

1 OVERALL SITE PLAN
C-1 NOT TO SCALE



SMW #: 19-0751

verizon[✓]
TRADE SECRET
PROPRIETARY AND CONFIDENTIAL

#	DATE	DESCRIPTION:
3	12/16/20	ISSUED FOR CONSTRUCTION
4	06/02/21	ISSUED FOR CONSTRUCTION
5	06/07/21	ISSUED FOR CONSTRUCTION
6	09/09/21	ISSUED FOR CONSTRUCTION

SINV033 A

SITE PLAN

DESIGNED: JDS
DRAWN: CCH
CHECKED: BS

JOB #: 550559

C-1

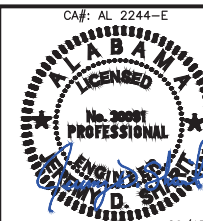

09/17/21

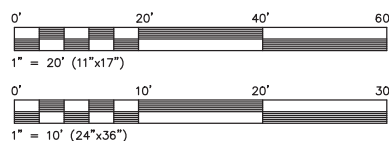
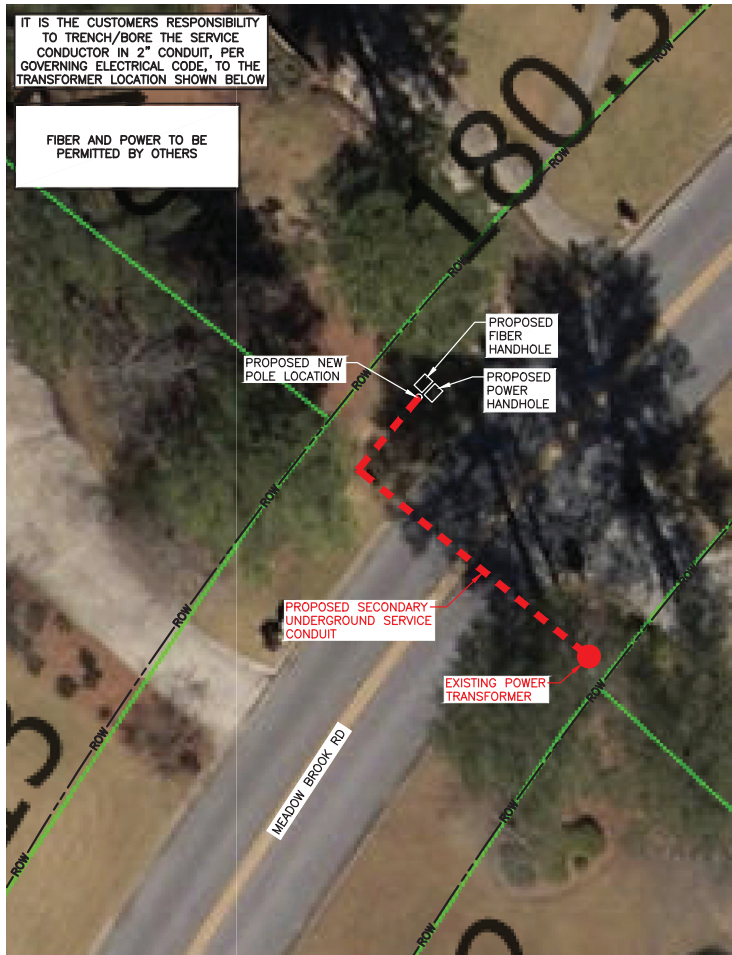

1 PLAN VIEW OF POLE
SCALE: 1" = 20'-0"



2 PROPOSED POLE LOCATION
NOT TO SCALE

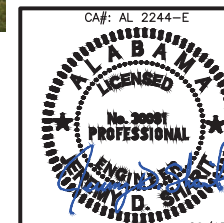

SMW # 19-0751

verizon
TRADE SECRET - PROPRIETARY AND CONFIDENTIAL

#	DATE	DESCRIPTION
3	12/16/20	ISSUED FOR CONSTRUCTION
4	06/02/21	ISSUED FOR CONSTRUCTION
5	06/07/21	ISSUED FOR CONSTRUCTION
6	09/09/21	ISSUED FOR CONSTRUCTION
7	09/17/21	ISSUED FOR CONSTRUCTION

SINV033 A
ELEVATION
& EQUIPMENT PLAN

DESIGNED: JDS
DRAWN: CCH
CHECKED: BS

JOB #: 550559

C-2

09/17/21